

# ***GENERAL PURPOSE ENGINE***

GX630RH  
GX660RH  
GX690RH

**PARTS CATALOGUE**

**2**

---

FOREWORD INDEX

**1**

---

ENGINE GROUP

**2**

---

PART NUMBER INDEX

**3**

---

PART NAME INDEX

**4**

---



**Instruction for use of parts catalogue**

- **This parts catalogue was prepared based on the latest information available as of April 10, 2014.**
- See the parts catalogue news for any revision that is made after April 10, 2014.
- **Always specify the part number when ordering a part.**
- Check the model, type, serial numbers, color, maker, and the size as needed before ordering a part.
- Note that the illustrations (part drawings) can differ from the actual parts in shape. They are given just to help you to refer to the parts.
- **When modifications or additions to this parts catalogue are made, a revised edition will be issued at an appropriate time, with successively progressing revision numbers on the cover. We recommend obtaining such revisions in order to keep your parts catalogue up-to-date at all times. To check whether a parts catalogue revision has been issued, please contact your Honda distributor.**

Initial version issue date April 10, 2012  
**Honda Motor Co., Ltd.**

**CONTENTS**

	Page	Address No.	
● Instruction for use of parts catalogue .....	1	B 1	<b>1</b>
● How to refer to the part information .....	2	B 2	
● Part catalogue structure .....	3	B 3	
● When the parts were revised.....	4	B 4	
● Abbreviations used in the parts catalogue.....	4	B 4	
● How to check the part block and serial numbers.....	5	B 5	
● Models, parts catalogue codes and applicable serial numbers .....	6	B 6	
● Features of each type.....	8	B 8	
● Fuel hose, general purpose hoses and vinyl hose.....	13	B13	
● FLAT RATE SERVICE TIME .....	14	B14	
● Illustrated index .....	19	C 3	
● ENGINE GROUP.....	22	D 1	<b>2</b>
● PART NO. INDEX.....	68	G 1	<b>3</b>
● PART NAME INDEX.....	70	H 1	<b>4</b>

How to refer to the part information

1

A Reference with "Illustrated index"

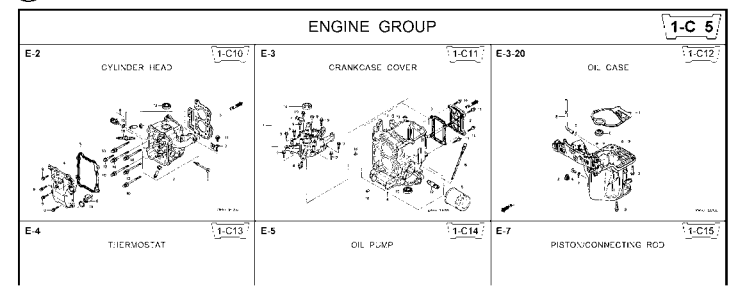

B Reference with "Part number index"

PART NO. INDEX

Part Number	Address	Page	Ref.	Part Number	Address	Page
06000				15212-ZW9-000	1-C14	3C
06316-ZW9-000	1-69	88	1	15220-ZW9-003	1-C14	3C
11000				15332-ZW9-000	1-E8	55
11300-ZW9-405	1-C11	27	1	15332-ZW9-A30	1-E11	5E
11300-ZW9-406	1-C11	27	1	15400-PFB-004	1-C11	27
11340-ZW9-000	1-C11	27	2	15422-ZW9-000	1-C14	3C
11342-ZW9-000	1-C11	27	3	15473-881-000	1-C14	3C
11381-ZW9-003	1-C12	28	1	15474-ZW9-000	1-C14	3C
				15611-921-000	1-C10	2E
				15655-ZW9-000	1-C11	27
12000				16000		
12000-ZW9-405ZA	1-C11	27	4	16010-ZV4-005	1-D4	3E
12155-ZV4-A00	1-C13	29	1	16011-ZV4-005	1-D4	3E
12166-ZW9-000	1-C10	26	1	16013-ZW9-003	1-D4	3E
12209-GB4-681	1-C16	32	1	16016-ZW9-003	1-D4	3E
12210-ZW9-405ZA	1-C10	26	2	16016-ZW9-721	1-D4	3E
12216-ZE2-300	1-E8	55	1	16023-ZW9-003	1-D4	3E
	1-E11	58	1	16024-ZV4-650	1-D4	3E
				16028-ZV4-650	1-D4	3E

Address No. 1-C10

E-2 CYLINDER HEAD

Block No.

Ref No.

Ref. No.	Part No.	Description	Reqd. QTY						Serial No.	Parts catalogue code
			99D1	99D1	1001	1001	1001	1001		
1	12166-ZW9-000	STOPPER, ENGINE SIDE	2	2	2	2	2			
2	12210-ZW9-000ZA	HEAD COMP., CYLINDER	1	1	1	1	1			
3	12251-ZW9-003	GASKET, CYLINDER HEAD	1	1	1	1	1			
4	12310-ZW9-000	COVER COMP., HEAD	1	1	1	1	1			
5	12312-ZW9-000	PACKING, HEAD COVER	1	1	1	1	1			
6	15611-921-000	CAP, OIL (NO GAUGE)	1	1	1	1	1			
7	16617-ZW9-000	HOLDER, CABLE	1	1	1	1	1	SC,SG		
	16617-ZW9-010		1	1	1	1	1	1001800	LHC,LHD	
			1	1	1	1	1	1001801	LHC,LHD	
8	35673-ZV5-003	SENSOR ASSY., WATER	1	1	1	1	1			
9	90003-ZW9-000	BOLT, FLANGE, 6X22	4	4	4	4	4			
10	90007-ZW9-003	BOLT, FLANGE, 8X83	6	6	6	6	6			
11	90011-ZW9-000	BOLT, FLANGE, 6X14(CT200)	1	1	1	1	1			
12	90020-ZW9-000	BOLT, FLANGE, 8X40	2	2	2	2	2			
13	91202-KJ9-003	OIL SEAL, 20X32X6	1	1	1	1	1			
14	91301-805-000	O-RING, 26X2.7	1	1	1	1	1			
15	91307-PK2-005	O-RING, 9.5X1.5(HONDA KIKAKI)	1	1	1	1	1			
16	98059-55916	PLUG, SPARK (CR5EH-9)	2	2	2	2	2			
	98059-55926	PLUG, SPARK (U16FER9)	2	2	2	2	2			

Service item F.R.T.

- O-RING, 26X2.7 ..... 0.1
- PLUG, SPARK ..... 0.2
- O-RING, 9.5X1.5 ..... 0.2
- SENSOR ASSY., WATER ..... 0.3
- COVER COMP., HEAD ..... 0.3
- PACKING, HEAD COVER ..... 1.8
- GASKET, CYLINDER HEAD ..... 2.4
- OIL SEAL, 20X32X6 ..... 2.4
- HEAD COMP., CYLINDER ..... 3.1

ZW93-S0200

Page No. 2000.09.20 E

C Reference with "Part name index"

PART NAME INDEX

Part name	Address	Page	Ref.
[ A ]			
ABSORBER , FUEL	1-E15	62	5
ARMATURE COMP.	1-D11	43	7
ARM COMP. , LINK JOINT	1-G6	85	18
ARM COMP. , SHIFT LINK	1-G6	85	14
ARM COMP. , TILT	1-F15	79	20
ARM , FUEL PUMP ROCKER	1-C16	32	4
ARM , REVERSE LOCK	1-F15	79	18
ARM , SHIFT LINK	1-F11	74	7
ARM , STOPPER	1-D1	33	12
ARM , THROTTLE REMOTE	1-F11	74	6
ARM , VALVE ROCKER	1-C16	32	3
[ B ]			
BAG , TOOL , 160MM	1-G5	84	10
BAND	1-G6	86	37
BAND B1 , WIRE	1-F6	69	1
BAND , CORD	1-F3	67	18
BAND , TUBE CLIP , 11MM	1-E15	63	20
BAND , TUBE CLIP , 12.5MM	1-E15	63	19

**Part catalogue structure**

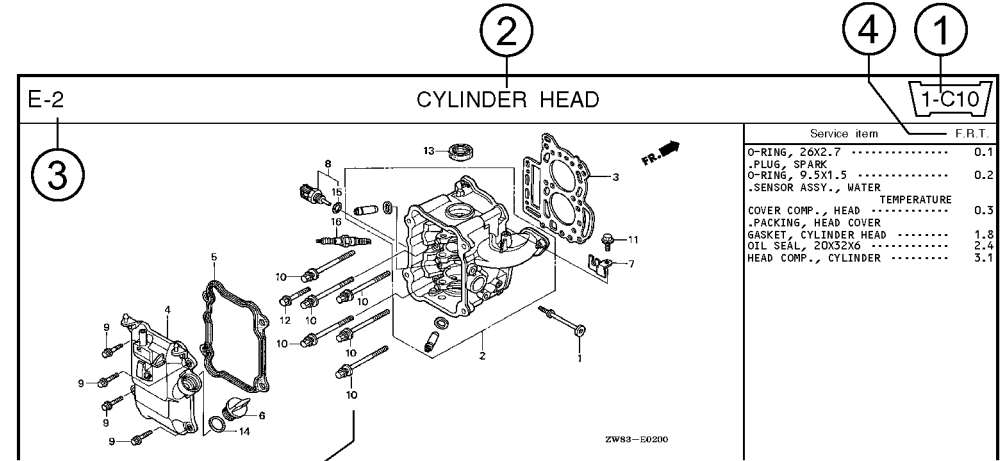

Ref. No.	Part No.	Description	Reqd. QTY						Serial No.	Parts catalogue code
			BF 9/9D1	BFP 9/9D1	BF 10D1	BFP 10D1	BF 10B1	BFP 10B1		
1	12166-ZW9-000	STOPPER, ENGINE SIDE	2	2	2	2	2	2		
2	12210-ZW9-000ZA	HEAD COMP., CYLINDER *NHS* ..... DARK GRAY	1	1	1	1	1	1		
3	12251-ZW9-003	GASKET, CYLINDER HEAD	1	1	1	1	1	1		
4	12310-ZW9-000	COVER COMP., HEAD	1	1	1	1	1	1		
5	12312-ZW9-000	PACKING, HEAD COVER	1	1	1	1	1	1		
6	15611-921-000	CAP, OIL (NO GAUGE)	1	1	1	1	1	1		
7	16617-ZW9-000	HOLDER, CABLE	1	1	1	1	1	1	SC,SG	
	16617-ZW9-010		1	1	1	1	1	1	1001800 LHC,LHD	

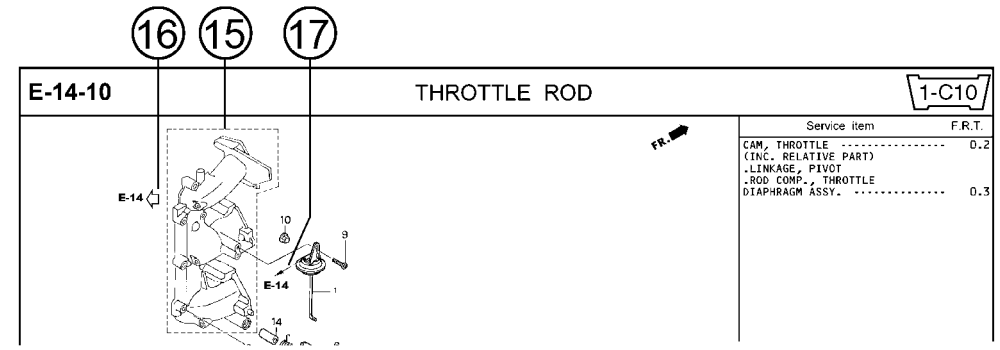

- ① **Address number**
  - Address No. is provided (in place of the page No.) to help you refer to the part with the part No. or part name.
- ② **Block title** ③ **Block number**
- ④ **Service item/Flat rate time**
- ⑤ **Reference number**
  - Title number marked with the parenthesis or parentheses indicates that it continues from the previous page.
- ⑥ **Part number** ⑦ **Honda color code**
- ⑧ **Description**
- ⑨ **Assemblies**
  - Sections framed with broken lines in the exploded view drawings are available as complete assemblies. (Their individual parts can also be obtained.)
- ⑩ **Color description**
- ⑪ **Note**
  - Notes are shown with the parentheses in the part name column.
- ⑫ **Required quantity**
  - Required QTY shown in the parenthesis or parentheses indicates the optional part.
  - Required QTY marked with "N" Indicates the optional part that should be selected as needed.
  - Required QTY indicates the number of the part used in the block.
- ⑬ **Serial number**
- ⑭ **Type**
  - When the type column is blank, it indicates that the part is applicable to all types.
  - As the type of the actual unit may differ from the "parts catalogue, type" please refer to "Models, types and applicable serial numbers" for confirmation.
- ⑮ **[Dotted box]**
  - Parts enclosed within a dotted line [ ] are covered in a different block.
- ⑯ **[Hollow arrow]**
  - A hollow arrow [ ] indicates the block No. for the parts enclosed within a dotted line [ ] .
- ⑰ **[Solid arrow]**
  - A solid arrow [ ] indicates the block No. the part in question is connected to.

**When the parts were revised**

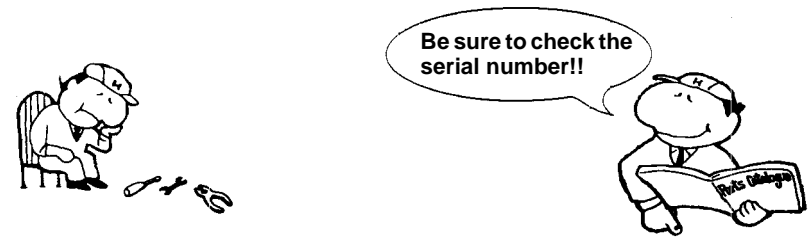

Ref. No.	Part No.	Description	Reqd. QTY						Serial No.
			BF 99D1	BFP 99D1	BF 10D1	BFP 10D1	BF 10B1	BFP 10B1	
1	12166-ZW9-000	STOPPER, ENGINE SIDE .....	2	2	2	2	2	2	
2	12210-ZW9-000ZA	HEAD COMP., CYLINDER *NHS* ..... DARK GRAY	1	1	1	1	1	1	
3	12251-ZW9-003	GASKET, CYLINDER HEAD .....	1	1	1	1	1	1	
4	12310-ZW9-000	COVER COMP., HEAD .....	1	1	1	1	1	1	
5	12312-ZW9-000	PACKING, HEAD COVER .....	1	1	1	1	1	1	
6	15611-921-000	CAP, OIL (NO GAUGE) .....	1	1	1	1	1	1	
7	16617-ZW9-000	HOLDER, CABLE (###) .....	1	1	1	1	1	1	SC, SG LHC, LHD LHC, LHD
	16617-ZW9-010	.....	1	1	1	1	1	1	

The number has been used from the initial model without revision.

When shown at the left side of No.1001801 and the subsequent numbers.

When shown at the right side, it is applicable to the models up to No.1001800.

• The parts listed with "###" at the end of the parts name have limited supply period (parts not for sale).

**Abbreviations used in the parts catalogue**

• The following abbreviations are used in the parts name column.

- A ..... Ampere
- A.C. .... Alternating current
- ASSY. .... Assembly
- AT. .... Automatic transmission
- C.D.I. .... Capacitive discharge ignition
- COMP. ... Complete
- D.C. .... Direct current
- EX. .... Exhaust
- G.F.C.I ... Ground fault circuit interruptor
- HEX. .... Hexagonal
- H.S.T. .... Hydrostatic transmission
- FR. ....Front
- IN. ....Inlet
- L (100L) .Link (100 Links)
- L. ....Left
- MM .....Millimeter
- MT. ....Manual Transmission
- P.T.O. ....Power take off
- R. ....Right
- RR. ....Rear
- STD. ....Standard
- T (22T) ...Tooth (22 Teeth)
- V ..... Volt
- W .....Watt

How to check the part block and serial numbers

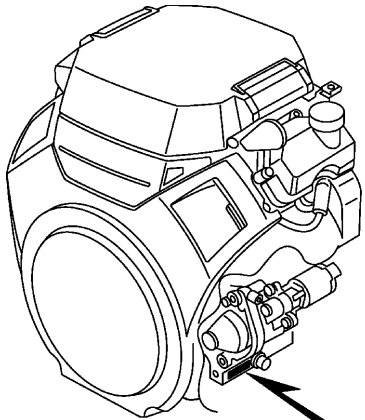
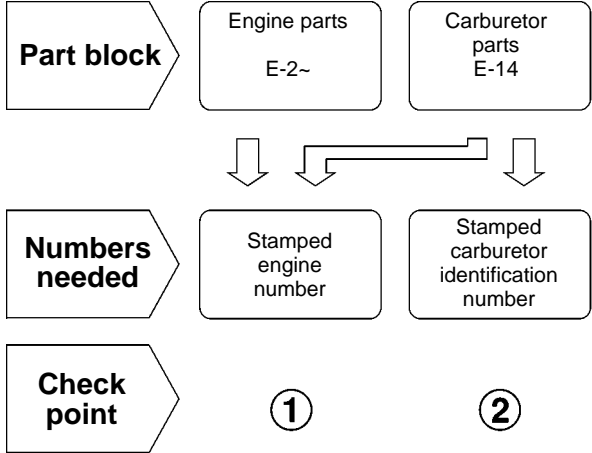

1  
TYPE  
ENGINE SERIAL NUMBER

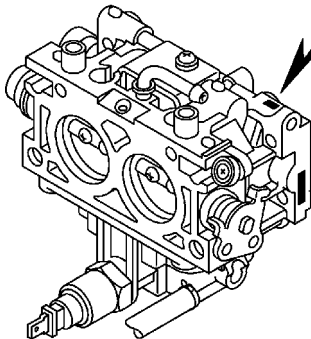

2-A  
CARBURETOR IDENTIFICATION  
NUMBER

2-B  
CARBURETOR  
IDENTIFICATION NUMBER

### Models, parts catalogue codes and applicable serial numbers

- Models, parts catalogue codes and applicable serial Nos. given in this parts catalogue can be identified as follows.

Model	Type	Parts catalogue type	Applicable engine serial No.	Applicable carburetor identification No.	Model	Type	Parts catalogue type	Applicable engine serial No.	Applicable carburetor identification No.
GX630RH	KAF	KAF	GCAMH-1000001~	BK07A C	GX630RH	QZA5	QZA5	GCAMH-1000001~	BK07A C
	KWF	KWF		BK07G C		QZB	QZB		
	KXA	KXA		BK07A C		QZB2	QZB2		
	KXF	KXF				QZB3	QZB3		
	QAF	QAF				QZE	QZE		
	QAF1	QAF1		BK07C B		QZE3	QZE3		
	QAF2	QAF2				QZE4	QZE4		
	QAF3	QAF3		BK07A C		TXA2	TXA2		
	QDF	QDF				TXF2	TXF2		
	QDW	QDW		BK07C B		TXF3	TXF3		
	QDX2	QDX2				VAB5	VAB5		
	QWF2	QWF2		BK07A C		VAF6	VAF6		
	QXA	QXA		BK07A C		VD	VD		
	QXC2	QXC2				VDB2	VDB2		
	QXF	QXF				VDC2	VDC2		
	QXF4	QXF4				VEP4	VEP4		
QYD	QYD	BK07L C	VXA1	VXA1					
QYF	QYF		VXD2	VXD2					
									BK07A C
									BK07G C

Model	Type	Parts catalogue type	Applicable engine serial No.	Applicable carburetor identification No.	Model	Type	Parts catalogue type	Applicable engine serial No.	Applicable carburetor identification No.
GX630RH	VXD4	VXD4	GCAMH-1000001~	BK07G C	GX660RH	VXE4	VXE4	GCANH-1000001~	BK06E B
	VXD8	VXD8		BK07A C	GX690RH	BAF	BAF	GCAPH-1000001~	BK05A B
	VXE1	VXE1		BK07L C		BDW	BDW		
	VXE2	VXE2		BK07A C		BXF	BXF		
	VXF	VXF		BK06A B		BXF5	BXF5		
	VXP2	VXP2				KXA	KXA		
GX660RH	BAF	BAF	GCANH-1000001~			KXF	KXF		
	BDW	BDW				TAF	TAF		BK05A B
	BXF	BXF				TDW	TDW		
	BXF5	BXF5				TXA2	TXA2		
	TAF	TAF		TXF2		TXF2	BK05C B		
	TDW	TDW		TXF4		TXF4	BK05A B		
	TXA2	TXA2		TXF5		TXF5			
	TXF2	TXF2		TXF7		TXF7			
	TXF4	TXF4		TXF9	TXF9				
	TXF5	TXF5		BK06A B	VXD8	VXD8	BK05D C		
	TXF7	TXF7			VXE1	VXE1	BK05A B		
	TXF9	TXF9			VXE2	VXE2	BK05D B		
	VXE1	VXE1			VXE4	VXE4	BK05D C		
VXE2	VXE2	VXED	VXED						
		BK06E B							

\* Of carburetor identification numbers, only the portions underlined in the example below are used for registration.

BK 07A C KC ナ  
 (A) (B)

1

Features of each type

• See the following table for the features of each type. (Items in brackets are optional)

Model Type		GX630RH																
		KAF	KWF	KXA	KXF	QAF	QAF1	QAF2	QAF3	QDF	QDW	QDX2	QWF2	QXA	QXC2	QXF	QXF4	QYD
Crankshaft	25.4 mm Ø Straight (L=138)					●	●	●	●	●	●	●	●	●	●	●	●	●
	28.575 mm Ø Straight (L=162)																	
	36.5 mm Ø Straight (L=175.2)																	
	5/16" Tapered																	
	M10 Tapered																	
	38 mm Ø Inner spline (13 Teeth)			●	●													
	38 mm Ø Inner spline (9 Teeth)	●	●															
	7/16" Tapered																	
Muffler	Side mount																	
	High-R	(●)	(●)	(●)	(●)	(●)	(●)	(●)	(●)	(●)	(●)	●	(●)	(●)	(●)	(●)	(●)	(●)
	High-L	(●)	(●)	(●)	(●)	(●)	(●)	(●)	(●)	(●)	(●)	(●)	(●)	(●)	(●)	(●)	(●)	(●)
Spark arrester		(●)	(●)	(●)	(●)	(●)	(●)	(●)	(●)	(●)	(●)	(●)	(●)	(●)	(●)	(●)	(●)	(●)
Control box				●	●		●			●				●	●	●		

1

Specifications		Model	GX630RH																	
		Type	QYF	QZA5	QZB	QZB2	QZB3	QZE	QZE3	QZE4	TXA2	TXF2	TXF3	VAB5	VAF6	VD	VDB2	VDC2	VEP4	
Crankshaft	25.4 mm Ø Straight (L=138)		●	●	●	●	●	●	●	●										
	28.575 mm Ø Straight (L=162)										●	●	●							
	36.5 mm Ø Straight (L=175.2)																			
	5/16" Tapered													●		●			●	
	M10 Tapered												●		●					
	38 mm Ø Inner spline (13 Teeth)																			
	38 mm Ø Inner spline (9 Teeth)																			
	7/16" Tapered																		●	
Muffler	Side mount			●																
	High-R		(●)	(●)		(●)	(●)	(●)	(●)	(●)	(●)	(●)	(●)	(●)		(●)	(●)	(●)		
	High-L		(●)	(●)		(●)	(●)	(●)	(●)	(●)	(●)	(●)	(●)	(●)	●	(●)	(●)	(●)		
Spark arrester			(●)	(●)	(●)	(●)	(●)	(●)	(●)	(●)	(●)	(●)	(●)	(●)	●	(●)	(●)	(●)		
Control box			●	●	●	●	●	●	●	●	●								●	

1

1

Model		GX630RH								GX660RH								
		VXA1	VXD2	VXD4	VXD8	VXE1	VXE2	VXF	VXP2	BAF	BDW	BXF	BXF5	TAF	TDW	TXA2	TXF2	TXF4
Specifications	25.4 mm Ø Straight (L=138)																	
	28.575 mm Ø Straight (L=162)													●	●	●	●	●
	36.5 mm Ø Straight (L=175.2)									●	●	●	●					
	5/16" Tapered	●	●	●	●	●	●	●	●									
	M10 Tapered																	
	38 mm Ø Inner spline (13 Teeth)																	
	38 mm Ø Inner spline (9 Teeth)																	
	7/16" Tapered																	
Muffler	Side mount																	
	High-R	(●)	(●)	(●)	(●)	(●)	(●)	(●)	(●)	(●)	(●)	(●)	(●)	(●)	(●)	(●)	(●)	(●)
	High-L	(●)	(●)	(●)	(●)	(●)	(●)	(●)	(●)	(●)	(●)	(●)	(●)	(●)	(●)	(●)	(●)	(●)
Spark arrester		(●)	(●)	(●)	(●)	(●)	(●)	(●)	●	(●)	(●)	(●)	(●)	(●)	(●)	(●)	(●)	(●)
Control box		●	●	●		●	●	●		●		●	●	●		●	●	●

Model		GX660RH						GX690RH										
		TXF5	TXF7	TXF9	VXE1	VXE2	VXE4	BAF	BDW	BXF	BXF5	KXA	KXF	TAF	TDW	TXA2	TXF2	TXF4
Crankshaft	25.4 mm Ø Straight (L=138)																	
	28.575 mm Ø Straight (L=162)	●	●	●										●	●	●	●	●
	36.5 mm Ø Straight (L=175.2)							●	●	●	●							
	5/16" Tapered				●	●	●											
	M10 Tapered																	
	38 mm Ø Inner spline (13 Teeth)											●	●					
	38 mm Ø Inner spline (9 Teeth)																	
	7/16" Tapered																	
Muffler	Side mount																	
	High-R	(●)	(●)	(●)	(●)	(●)	(●)	(●)	(●)	(●)	(●)	(●)	(●)	(●)	(●)	(●)	(●)	(●)
	High-L	(●)	(●)	(●)	(●)	(●)	(●)	(●)	(●)	(●)	(●)	(●)	(●)	(●)	(●)	(●)	(●)	(●)
Spark arrester		(●)	(●)	(●)	(●)	(●)	(●)	(●)	(●)	(●)	(●)	(●)	(●)	(●)	(●)	(●)	(●)	(●)
Control box		●	●		●	●	●	●		●	●	●	●	●		●	●	●



1

Specifications		Model	GX690RH						
		Type	TXF5	TXF7	TXF9	VXD8	VXE1	VXE2	VXE4
Crankshaft	25.4 mm Ø Straight (L=138)								
	28.575 mm Ø Straight (L=162)	●	●	●					
	36.5 mm Ø Straight (L=175.2)								
	5/16" Tapered				●	●	●	●	●
	M10 Tapered								
	38 mm Ø Inner spline (13 Teeth)								
	38 mm Ø Inner spline (9 Teeth)								
	7/16" Tapered								
Muffler	Side mount								
	High-R	(●)	(●)	(●)	(●)	(●)	(●)	(●)	(●)
	High-L	(●)	(●)	(●)	(●)	(●)	(●)	(●)	(●)
Spark arrester		(●)	(●)	(●)	(●)	(●)	(●)	(●)	(●)
Control box		●	●			●	●	●	

## Fuel hose, general purpose hoses and vinyl hose

- The standard part fuel hose, general purpose hose and vinyl hose may be substituted by the coiled bulk part.
- When ordering the standard part fuel hose, general purpose hose and vinyl hose use the bulk part number written in the parts catalog in brackets ( ) underneath the part name.
- When exchanging the hose, cut and use at the specified length as mentioned in the part name.  
(For the method of cutting the bulk part, and method of filling out orders etc., please refer to the instructions issued with the bulk part.)

### Bulk part number of fuel hose, general purpose hose and vinyl hose.

Example: 9 5 0 0 1 - 7 5 0 0 1 - 5 0 M

**Bulk part number:**  
Refers to the bulk part.

**Marking code (fuel hose and general purpose hose)**

**Change code (Vinyl hose)**

Indicates number mark or change sequence, however, the code for the bulk part must be strictly 0 (zero).

**Types of code:**

- |             |  |                |             |              |               |
|-------------|--|----------------|-------------|--------------|---------------|
| • Fuel hose | 2: Red outside braid<br>(3 mm inside dia. only)        | • General hose | 1: Ash gray | • Vinyl hose | 1: Clear      |
|             | 5: Black inside braid                                  |                | 2: Ash gray |              | 2: Black      |
|             | 3: Red (3 mm inside dia. only)                         |                | 3: Black    |              | 3: Light red  |
|             | 4: Ash gray with red stripe<br>(3 mm inside dia. only) |                | 5: Black    |              | 6: Light red  |
|             | 6: Black   |                |             |              | 7: Pale black |

**Lengths:**

- 001: 1 m (standard)  
003: 3 m  
008: 8 m } Application or specification of some parts is not settled.

**I.D code: (fuel hose and general purpose hose)**

- |            |                    |                    |                             |                             |
|------------|--------------------|--------------------|-----------------------------|-----------------------------|
| 30: 3.0 mm | 50: 5.0 mm         | 70: 7.0 mm         | 11: 11 mm                   | 12: 12 (outside dia. 17) mm |
| 35: 3.5 mm | 55: 5.3 mm, 5.5 mm | 75: 7.3 mm, 7.5 mm | 91: 12 (outside dia. 15) mm | 14: 14 mm                   |
| 45: 4.5 mm | 65: 6.5 mm         | 80: 8.0 mm         | 92: 12 (outside dia. 16) mm | 17: 17 mm                   |

**ID./OD. code: (vinyl hose)**

- |                         |                          |                           |                           |                           |
|-------------------------|--------------------------|---------------------------|---------------------------|---------------------------|
| 01: ID. 2.9, OD. 6.8 mm | 12: ID. 5.0, OD. 7.0 mm  | 21: ID. 8.0, OD. 9.0 mm   | 37: ID. 11.0, OD. 15.0 mm | 50: ID. 16.0, OD. 19.0 mm |
| 03: ID. 3.0, OD. 6.0 mm | 10: ID. 5.0, OD. 8.0 mm  | 23: ID. 8.0, OD. 12.0 mm  | 38: ID. 12.0, OD. 13.0 mm | 55: ID. 17.5, OD. 20.5 mm |
| 05: ID. 3.5, OD. 6.5 mm | 11: ID. 5.0, OD. 9.0 mm  | 25: ID. 9.0, OD. 11.0 mm  | 39: ID. 12.0, OD. 14.0 mm | 60: ID. 22.0, OD. 27.0 mm |
| 07: ID. 4.0, OD. 7.0 mm | 14: ID. 6.0, OD. 9.0 mm  | 27: ID. 9.0, OD. 13.0 mm  | 40: ID. 12.0, OD. 16.0 mm |                           |
| 08: ID. 4.5, OD. 6.5 mm | 17: ID. 7.0, OD. 9.0 mm  | 33: ID. 10.0, OD. 14.0 mm | 43: ID. 13.0, OD. 15.0 mm |                           |
| 09: ID. 4.5, OD. 8.0 mm | 19: ID. 7.0, OD. 11.0 mm | 36: ID. 11.0, OD. 13.0 mm | 45: ID. 14.0, OD. 18.0 mm |                           |

**Hose type:**

- 1: Fuel hose  
3: Vinyl hose  
5: General hose

⊙ **CAUTION: It is DANGEROUS to confuse the fuel hose with the general purpose hose or vinyl hose.**

Never use a general purpose hose or vinyl hose in place of a fuel hose or vice versa. Always use the correct bulk part in the parts catalogue, according to the service manual or the instructions issued with the bulk part.

## FLAT RATE SERVICE TIME

Flat rate service time (FRT) means the standard time required to service a product, which is listed in this manual to help the dealers control the actual working process and calculate the service charge by using it as a guide.

### FRT setting system

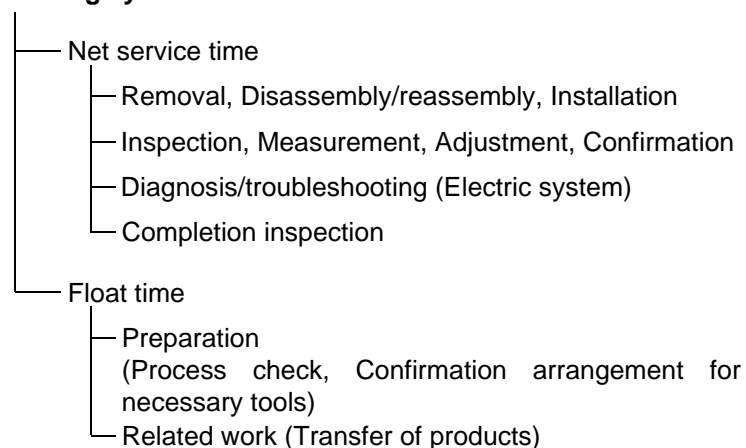

\* Float time is set by multiplying the net service time by a given coefficient.

### Editorial style

The service items shown in the text are listed with the exchange work time for the repair sales parts as the subject. Other representative service items not using repair parts (removal/installation, adjustment, inspection/measuring, and other work) are listed collectively in the list in the preface, classified according to the work.

### FRT setting standard

- Decimal system (in unit of 0.1) is adopted to set FRT as it is convenient to calculate the wage.  
Example: (0.1) → 6 minutes, (0.2) → 12 minutes  
[Labor cost per hour] x [FRT] = [Wage]
- FRT is set with a hand tool.
- Service items and FRT can be subject to change depending on development of tools and service equipment and improvement in service procedure.

**Work procedure**

- As the work procedure is set with the work time according to the method in the separate Service Manual, refer to this Manual as required.
- Work methods permitting servicing in the shortest time still permitting assurance of safe work and product warranty are used for the setting of service items not listed in the Service Manual.
- Work basically is to be performed by one person, and when two or more people are required, setting is done as the total time for the number of people.
- The set value for the technological level of the workers uses a person with three years of experience in the repair of Honda products as the standard.
- Special tools and service equipment used to set FRT are those specified or recommended in Service Manual.

**Service item whose FRT is not presented**

- Accessories and service parts that are not listed to use in this manual.
  - Locations with little aging deterioration or breakage during normal use.
  - Service work that can be finished by one touch.
  - Service work that is seldom done (i.e. extremely small causes of trouble and service frequency).
  - Products and parts whose location for installation differs according to its status of use and application.
- \* When FRT is not presented, please calculate wages based on appropriate actual work time.

**Operation not included of FRT**

- Oil and coolant water draining, Waiting time for warming up operation and etc..
- Additional operation that involves removal/installation of standard exterior equipment.
- Indirect time spent for service by visiting the customer, trade-in, and delivery.
- Indirect time required for ordering and delivery of parts.
- Cost for grease, adhesive agent, etc. used for service work.

**Explanation of FRT by using an example  
(The example may differ from the actual presented items)**

Ref. No.	L.O.N.	(Relative ref. Number) Description	F.R.T.
①	1111L1	(1, 3, 4, 7) VALVE, INTAKE .....4.1	②
②		• NOTE: OHV type	③
③	1111L1A	• Includes: Engine removal and installation One head (intake all) add .....1.4	④

- ① Reference No. of the illustration of part that shows location of the replacement work.
- ② FRT is an abbreviation of Flat Rate Time indicating the standard service time required for the replacement.
- ③ LON is an abbreviation of Labor Operation Number, and it is a classification of the service items by the work unit code.

The same operation code is used regardless of the models.

Standard operation is indicated with 6 digits code, and additional operation is indicated with 7 digits code.

- ④ Indicating the intake valve replacement and FRT4.1.
- ⑤ Indicating FRT1.4 that will be added when additional operation (whole intake side of one cylinder head) is done in association with intake valve replacement.

- ⑥ Indicating work condition or application condition of the service item.
- ⑦ Indicating work contents that are included in the service item.
- ⑧ Indicating a reference No. whose operation and time are the same as FRT4.1 for the intake valve.

(The application range is limited to the service items without an LON setting within a same block.)

**How to refer to the service item by using the sample  
(intake valve replacement)**

Open to the page of the block where the intake valve's spare part illustration is shown.

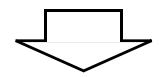

Look for the intake valve illustration, and refer to the service item and FRT that agree with the reference No.

Indication mark for the listing of service items that continues to the following page

Ref. No.	L.O.N.	(Relative ref. Number) Description	F.R.T.
2	1111L1	VALVE, INTAKE .....	4.1
	.	.	.
	.	.	.

+  
Mark indicated at the last line.

Indication of the block with no setting of FRT

Ref. No.	L.O.N.	(Relative ref. Number) Description	F.R.T.
NO INFORMATION .....			

• LON code system

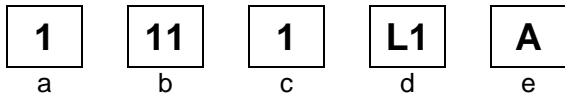

- a) Category code..... Engine
- b) Location/function code..... Engine upper
- c) Operation code..... Replace
- d) Operation sequence number (Unit code can be shown with alphabet)  
..... Intake valve  
(No regular rule of code)
- e) Additional code ..... One head (intake all)  
(No regular rule of code)

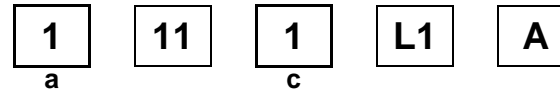

a) Category codes and classification

Code	Category
1	Engine
2	Power drive
3	Fuel & Exhaust
4	Frame & Body
5	Steering
6	Electrical
7	Axle & Brake
8	Control system
9	-
0	Attachments

c) Operation codes and classification

Code	Operation category
1	Replace, Removal/Installation, Change
2	Overhaul
3	Adjust, Rotation
4	(Paint-related work: Top-coat)
5	Test, Inspect/diagnose, Measurement
6	(Overhaul-related work: Rebore)
7	(Overhaul-related work: Reseal)
8	(Resurface)
9	(Paint-related work: Refinish)
0	Repair, Cleaning, Air bleeding

Major service items without using spare parts  
Removal/Installation, Adjustment, Inspection/Measurement, Overhaul, Other work

E: Engine, T: Transmission, D: Drive system, B: Body and related parts

1

#### • Removal/Installation

Set with the parts configuration in the status of being removed from the product.

	LON	DESCRIPTION	FRT
E	1111N0	<b>CYLINDER HEAD ASSEMBLY-REMOVAL/INSTALLATION</b> LEFT	1.4
	1111N1	RIGHT	1.4
	1111N2	BOTH	1.9

#### • Adjustment

	LON	DESCRIPTION	FRT
E	1113A1	<b>VALVE CLEARANCE-ADJUSTMENT</b> NOTE: For 1 product	0.5
	1163A0	<b>CONTROL, THROTTLE/GOVERNOR-ADJUSTMENT</b>	0.2
	3113A2	<b>CARBURETOR IDLE-ADJUSTMENT</b>	0.2

#### • Inspection/Measurement

	LON	DESCRIPTION	FRT
E	1105A0	<b>ENGINE OIL-INSPECTION</b>	0.1
	1115A0	<b>CYLINDER COMPRESSION-TEST</b> NOTE: All cylinders	0.4
	1135A0	<b>ENGINE OIL PRESSURE-TEST</b>	0.3
	3115A2	<b>CARBURETOR FLOAT LEVEL-MEASUREMENT</b>	0.6

#### • Overhaul

Work condition: The required Measurements, inspections, adjustments, and cleaning/washing of each part are performed, including the main body removal/installation work and the replacement of defective parts.

	LON	DESCRIPTION	FRT
E	3112A0	<b>CARBURETOR-OVERHAUL</b> INCLUDES: All necessary adjustment	1.0

#### • Other work

	LON	DESCRIPTION	FRT
E	1101E1	<b>ENGINE OIL-CHANGE</b> INCLUDES: Engine oil-inspection	0.1
	3120A0	<b>AIR CLEANER-CLEANING</b> INCLUDES: Air cleaner-inspection	0.2
	3130A0	<b>SPARK ARRESTER-CLEANING</b> INCLUDES: Spark arrester-inspection	0.2
	6140A0	<b>SPARK PLUG-ADJUSTMENT/CLEANING</b> INCLUDES: Spark plug check NOTE: For 1 product	0.2

# ENGINE GROUP

C 3

E-2

CYLINDER HEAD

D 1

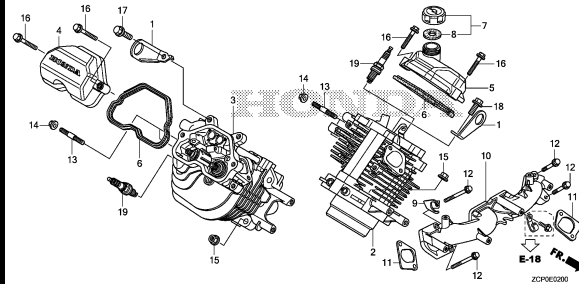

E-3

CRANKCASE

D 3

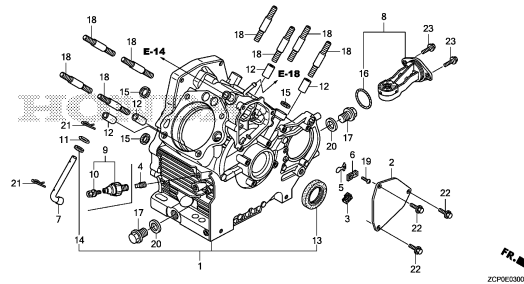

E-6

CRANKCASE COVER

D 5

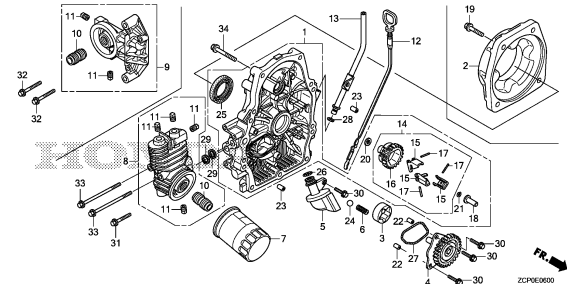

E-7

CRANKSHAFT

D 7

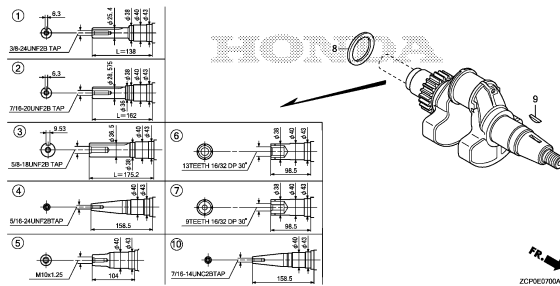

E-8

PISTON

D 8

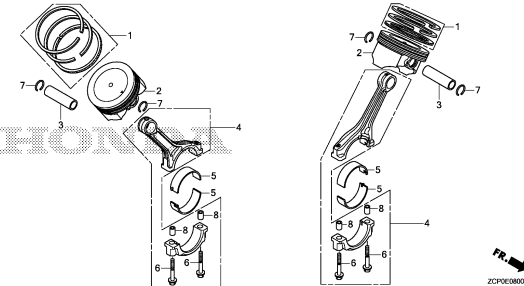

E-9

CAMSHAFT

D 9

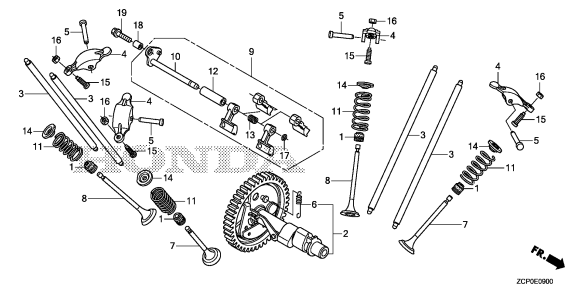

E-12

FAN COVER

D14

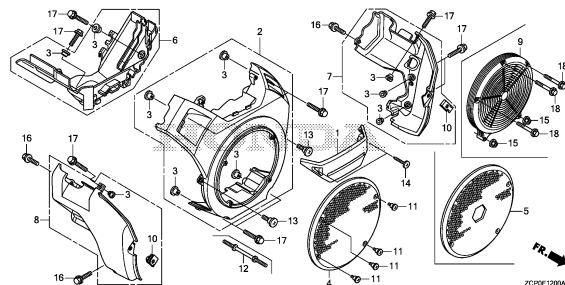

E-14

CARBURETOR

D16

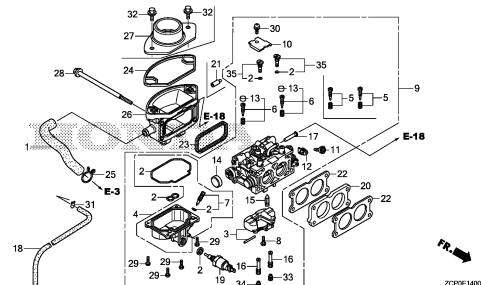

E-15

AIR CLEANER

E 3

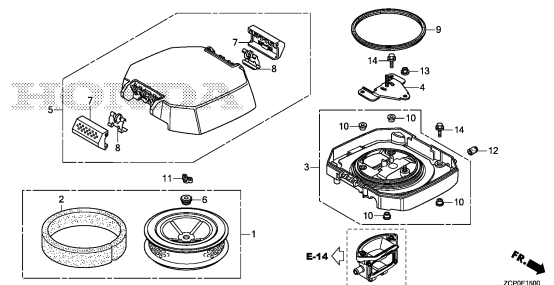

2

# ENGINE GROUP

C 4

E-15-20

AIR CLEANER STAY

E 5

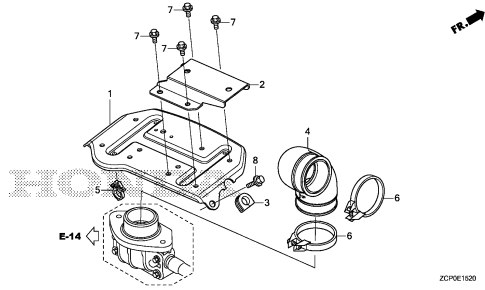

ZCP0E1820

E-18

FUEL PUMP

E 6

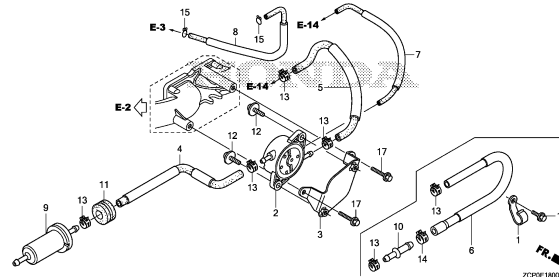

ZCP0E1800

E-19

FLYWHEEL

E 8

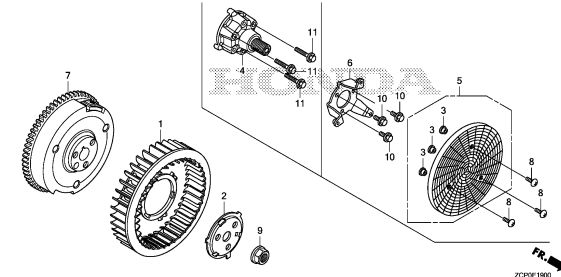

ZCP0E1800

E-20

IGNITION COIL

E 9

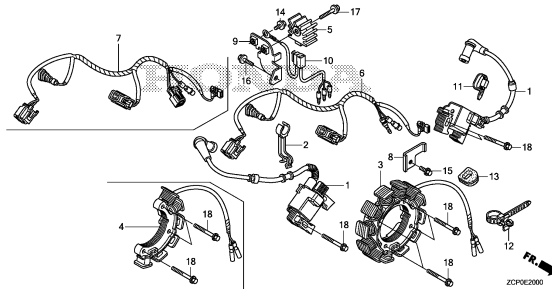

ZCP0E2000

E-21

STARTER MOTOR

E11

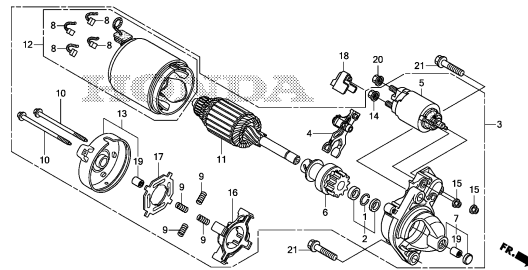

ZCP0E2100

E-22

CONTROL

E12

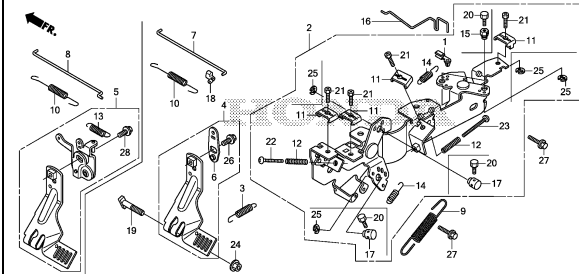

ZCP0E2200

E-22-20

AUTO THROTTLE

E15

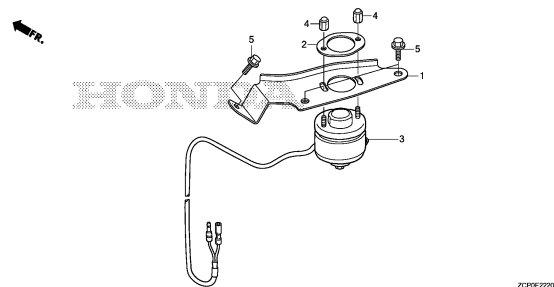

ZCP0E2220

E-23

CONTROL BOX

E16

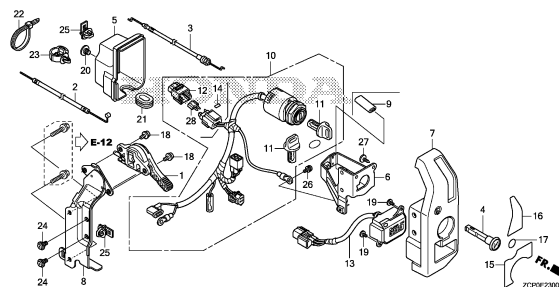

ZCP0E2300

E-28

LABEL/TOOL

F 3

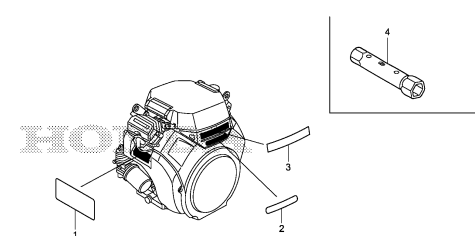

ZCP0E2800

2

# ENGINE GROUP

C 5

E-40

F 4

OTHER PARTS(FUEL PUMP)(REGULATOR RECTIFIER)

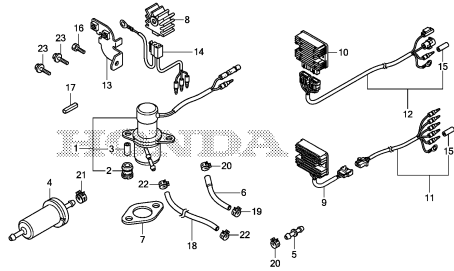

ZCP0E4000

E-40-1

F 6

OTHER PARTS(LABEL)

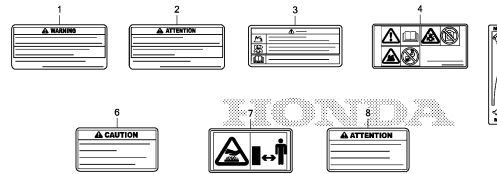

ZCP0E4001

E-40-2

F 7

OTHER PARTS(COMBINATION SWITCH)

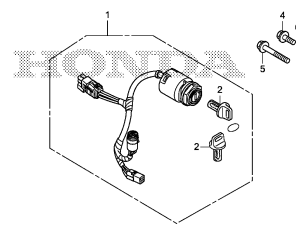

ZCP0E4002

E-40-3

F 8

OTHER PARTS(MUFFLER)(SIDE MOUNT)

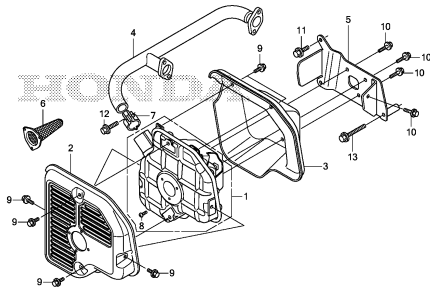

ZCP0E4003

E-40-4

F 9

OTHER PARTS(MUFFLER)(HIGH-L)

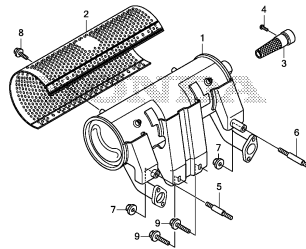

ZCP0E4004

E-40-5

F10

OTHER PARTS(MUFFLER)(HIGH-R)

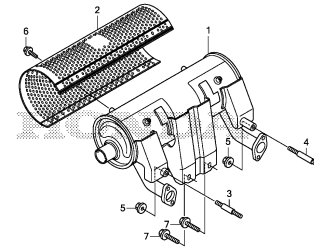

ZCP0E4005

EOP-1

F11

MUFFLER KIT(HIGH-R)

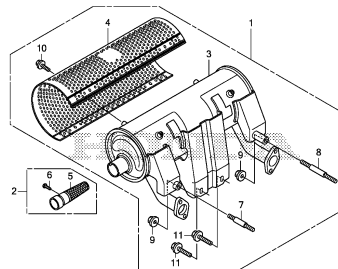

ZCP0X0100

EOP-1-1

F13

MUFFLER KIT(HIGH-L)

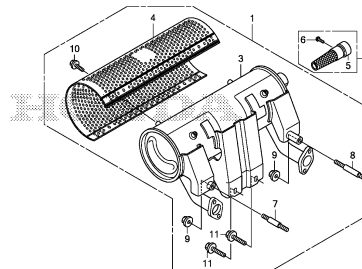

ZCP0X0101

2

E-2

CYLINDER HEAD

D 1

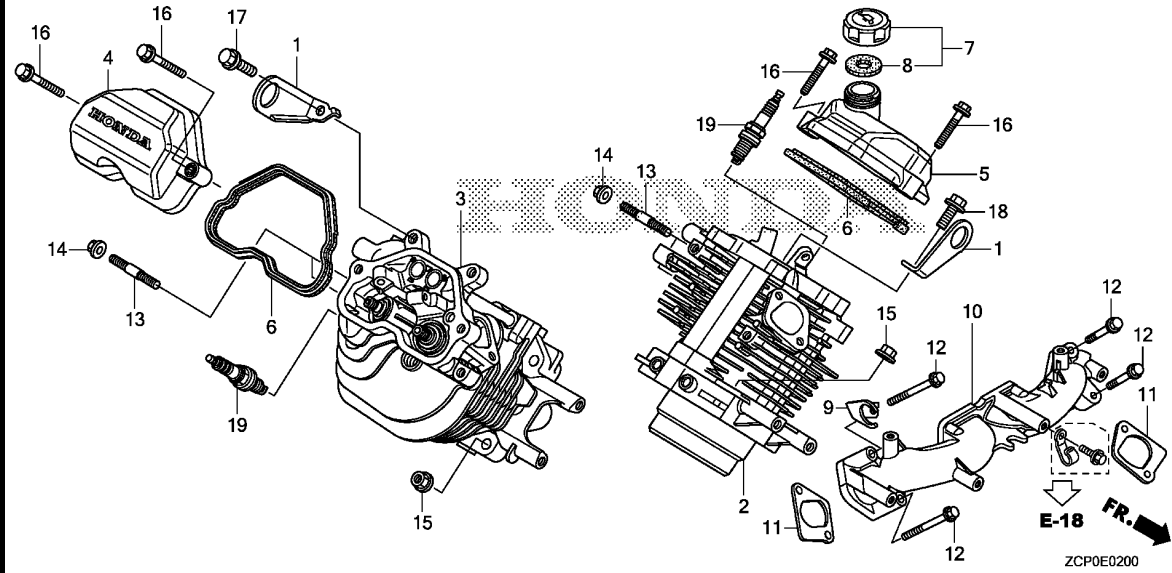

Ref. No.	L.O.N.	(Relative ref. Number) Description	F.R.T.
2	1111F2	HEAD, CYLINDER :LEFT BANK ..... .INCLUDES: Valve clearance adjustment and reface	2.1
	1111L4	HEAD, CYLINDER :BOTH BANKS ... .INCLUDES: Valve clearance adjustment and reface	3.3
3	1111F3	HEAD, CYLINDER :RIGHT BANK ... .INCLUDES: Valve clearance adjustment and reface	2.1
	1111L4	HEAD, CYLINDER :BOTH BANKS ... .INCLUDES: Valve clearance adjustment and reface	3.3
4	1111D4	CYLINDER HEAD COVER AND/OR PACKING :RIGHT .....	0.2
	1111L5	CYLINDER HEAD COVER AND/OR PACKING :BOTH .....	0.3
5	1111D3	CYLINDER HEAD COVER AND/OR PACKING :LEFT .....	0.2
	1111L5	CYLINDER HEAD COVER AND/OR PACKING :BOTH .....	0.3
10	3111C4	MANIFOLD, INTAKE .....	0.7
11	3111M6	PACKING, INTAKE MANIFOLD :LEFT .....	0.7

+ .NOTE: Same time for two units

Ref. No.	Part No.	Description	Reqd. QTY			Serial No.	Parts catalogue code
			GX 630 RH	GX 660 RH	GX 690 RH		
1	11911-Z6L-000	HANGER, ENGINE .....	2	2	2		
2	12110-Z6L-010	HEAD COMP., CYLINDER(#1) .....	1	1	1		
3	12120-Z6L-010	HEAD COMP., CYLINDER(#2) .....	1	1	1		
4	12311-Z6L-000	COVER, CYLINDER HEAD .....	1	1	1		
5	12311-Z6L-800	COVER, CYLINDER HEAD .....	1	1	1		
6	12312-Z6L-000	PACKING, HEAD COVER .....	2	2	2		
7	15600-Z6L-000	CAP ASSY., OIL FILLER .....	1	1	1		
8	15625-Z6L-000	PACKING, OIL FILLER CAP .....	1	1	1		
9	16722-Z6L-010	STAY, FUEL TUBE GROMMET .....	1	1	1		
10	17101-Z6L-010	MANIFOLD, INTAKE .....	1	1	1		
11	17151-Z6L-010	PACKING, INTAKE MANIFOLD .....	2	2	2		
12	90006-Z6L-000	BOLT, FLANGE, 8X55 .....	4	4	4		
13	92900-08022-0E	BOLT, STUD, 8X22 .....	4	4	4		
14	94050-08000	NUT, FLANGE, 8MM .....	4	4	4		
15	94050-10000	NUT, FLANGE, 10MM .....	8	8	8		
16	95701-06030-00	BOLT, FLANGE, 6X30 .....	4	4	4		
17	95701-08016-00	BOLT, FLANGE, 8X16 .....	1	1	1		
18	95701-08016-00	BOLT, FLANGE, 8X16 .....	1	1	1		
	95701-08018-00	BOLT, FLANGE, 8X18 .....	1	1	1		BAF,BDW,BXF,BXF5,KAF,KWF,KXA,KXF,QAF,QAF1,QAF3,QDF,QDW,QDX2,QWF2,QXA,QXC2,QXF,QXF4,QYD,QYF,QZA5,QZB,QZB2,QZB3,QZE,QZE3,QZE4,TAF,TDW,TXA2,TFX4,TFX5,TFX7,TFX9,VAB5,VAF6,VD,VDB2,VDC2,VEP4,VXA1,VXD2,VXD4,VXD8,VXE1,VXE2,VXE4,VXED,VXF,VXP2
19	98079-5587G	PLUG, SPARK(ZFR5F) .....	2	2	2		QAF2,TFX2,TFX3 BAF,BDW,BXF,BXF5,KAF,KWF,KXA,KXF,QAF,QAF1,QAF2,QAF3,QDF,QDW,QDX2,QWF2,QXA,QXC2,QXF,QXF4,QYD,QYF,QZA5,QZB,QZB2,QZB3,QZE,QZE3,QZE4,TAF,TDW,TXA2,TFX2,TFX3,TFX4,TFX5,TFX7,TFX9,VAF6,VD,VDB2,VDC2,VEP4,VXA1,VXD2,VXD4,VXD8,VXE1,VXE2,VXE4,VXED,VXF,VXP2
	98079-5287E	PLUG, SPARK(FR2A) .....	2	-	-		VAB5

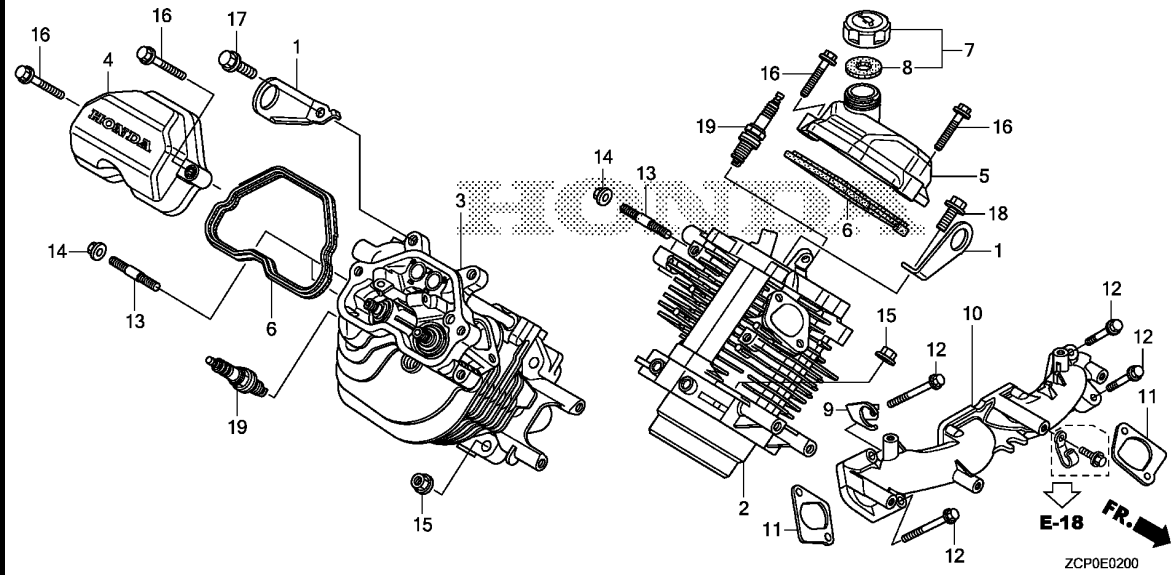

Ref. No.	L.O.N.	(Relative ref. Number) Description	F.R.T.
+11	3111M7	PACKING, INTAKE MANIFOLD :RIGHT .....	0.7
		.NOTE: Same time for two units	
19	6141E6	PLUG, SPARK :LEFT BANK .....	0.1
		.INCLUDES: Spark plug check	
	6141E7	PLUG, SPARK :RIGHT BANK .....	0.1
		.INCLUDES: Spark plug check	
	6141E8	PLUG, SPARK :BOTH BANKS .....	0.2
		.INCLUDES: All spark plug check	



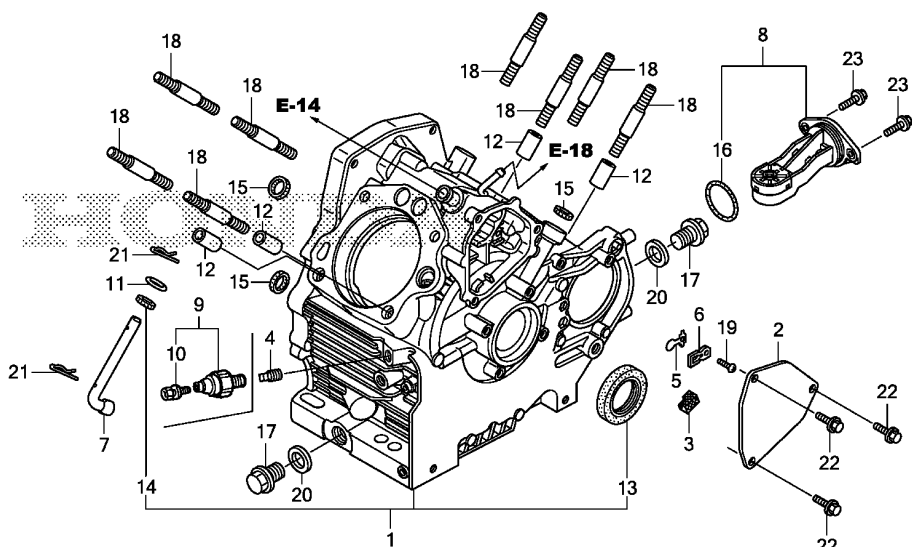

ZCPOE0300

Ref. No.	L.O.N.	(Relative ref. Number) Description	F.R.T.
1	1101B7	CRANKCASE	3.9
3		(2)	
5	1111E5	FILTER, BREATHER	1.0
5		(6)	
7	1171A8	VALVE, OIL OUTLET	1.0
7	1161B4	SHAFT, GOVERNOR ARM	3.0
8		(16)	
8	6151E8	SWITCH, OIL LEVEL	0.2
9	6151E4	SWITCH, OIL PRESSURE	0.2
13	1101E4	OIL SEAL, CRANKSHAFT :FRONT	3.0
14	1101C4	OIL SEAL, GOVERNOR ARM SHAFT	3.0
15	1101T8	PACKING, OIL PASS	0.8
	1111AS	PACKING, OIL PASS :LEFT BANK	1.4
	1111AT	PACKING, OIL PASS :RIGHT BANK	1.4
	1111AU	PACKING, OIL PASS :BOTH BANKS	1.9

Ref. No.	Part No.	Description	Reqd. QTY			Serial No.	Parts catalogue code
			GX 630 RH	GX 660 RH	GX 690 RH		
1	11100-Z6L-010	CRANKCASE ASSY.	1	1	1	-----	BAF,BDW,KAF,KWF,QAF,QAF1,QAF2,QAF3,QDF,QDW,QWF2,QYF,TAF,TDW,VAB5 VAF6,VDC2
	11100-Z6L-801		1	1	1	-----	BXF,BXF5,KXA,KXF,QXA,QXC2,QXF,QXF4,QZA5,QZB,QZB2,QZB3,QZE,QZE3 QZE4,TXA2,TF2,TF3,TF4,TF5,TF7,TF9,VD,VDB2,VEP4,VXA1,VXD2 VXD4,VXD8,VXE1,VXE2,VXE4,VXED,VXF,VXP2
	11100-Z6L-811		1	-	-	-----	QDX2,QYD
2	12356-Z6L-000	COVER, BREATHER	1	1	1		
3	12367-Z6L-000	FILTER, BREATHER	1	1	1		
4	15424-Z6L-000	BOLT, SEALING	1	1	1	-----	BDW,BXF,BXF5,KXA,KXF,QDF,QDW,QXA,QXC2,QXF,QXF4,QZA5,QZB,QZB2,QZB3 QZE,QZE3,QZE4,TDW,TXA2,TF2,TF3,TF4,TF5,TF9,VD,VDB2,VDC2,VEP4 VXA1,VXD2,VXD4,VXD8,VXE1,VXE2,VXE4,VXED,VXF,VXP2
5	15571-ZM7-003	VALVE, OIL OUTLET	1	1	1		
6	15572-Z6L-000	PLATE, STOPPER	1	1	1		
7	16541-Z6L-010	SHAFT, GOVERNOR ARM	1	1	1		
8	35480-Z6L-003	SWITCH ASSY., OIL LEVEL	1	1	1	-----	BXF,BXF5,KXA,KXF,QXA,QXC2,QXF,QXF4,QZA5,QZB,QZB2,QZB3,QZE,QZE3 QZE4,TXA2,TF2,TF3,TF4,TF5,TF7,TF9,VD,VDB2,VEP4,VXA1,VXD2 VXD4,VXD8,VXE1,VXE2,VXE4,VXED,VXF,VXP2
9	37240-ZG5-004	SWITCH, OIL PRESSURE	1	1	1	-----	BAF,KAF,KWF,QAF,QAF1,QAF2,QAF3,QDX2,QWF2,QYD,QYF,TAF,TF7,VAB5 VAF6
10	90002-ZG5-004	SCREW-WASHER, 4x8	1	1	1	-----	BAF,KAF,KWF,QAF,QAF1,QAF2,QAF3,QDX2,QWF2,QYD,QYF,TAF,TF7,VAB5 VAF6
11	90404-Z6L-000	WASHER, PLAIN(10MM)	1	1	1		
12	90709-Z6L-000	DOWEL PIN, 12X20	4	4	4		
13	91201-Z6L-003	OIL SEAL, 38X58X9	1	1	1		
14	91203-Z6L-003	OIL SEAL, 10X16X5	1	1	1		
15	91308-Z6L-003	PACKING, OIL PASS	3	3	3		

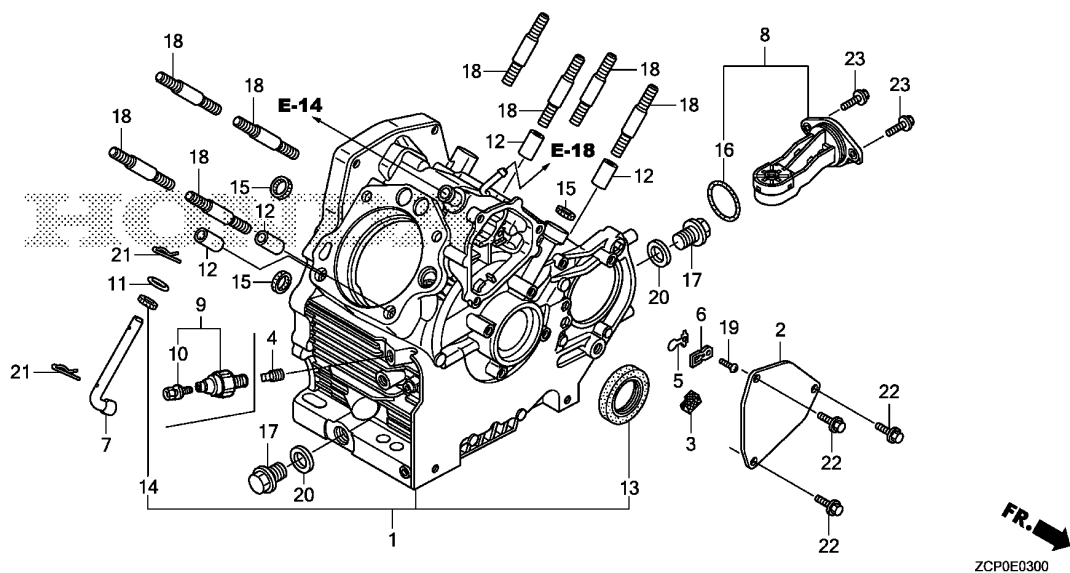

Ref. No.	Part No.	Description	Reqd. QTY			Serial No.	Parts catalogue code
			GX 630 RH	GX 660 RH	GX 690 RH		
16	91309-Z6L-000	O-RING, 37.9X2.4 .....	1	1	1	-----	BXF,BXF5,KXA,KXF,QXA,QXC2,QXF,QXF4,QZA5,QZB,QZB2,QZB3,QZE,QZE3,QZE4,TXA2,TFX2,TFX3,TFX4,TFX5,TFX7,TFX9,VD,VDB2,VEP4,VXA1,VXD2,VXD4,VXD8,VXE1,VXE2,VXE4,VXED,VXF,VXP2
17	92800-20000	BOLT, DRAIN PLUG, 20MM .....	2	2	2		
18	92900-10040-0B	BOLT, STUD, 10X40 .....	8	8	8		
19	93500-03008-0A	SCREW, PAN, 3X8 .....	1	1	1		
20	94109-20000	WASHER, DRAIN PLUG, 20MM .....	2	2	2		
21	94251-10000	PIN, LOCK, 10MM .....	2	2	2		
22	95701-06014-00	BOLT, FLANGE, 6X14 .....	3	3	3		
23	95701-06016-00	BOLT, FLANGE, 6X16 .....	2	2	2	-----	BXF,BXF5,KXA,KXF,QXA,QXC2,QXF,QXF4,QZA5,QZB,QZB2,QZB3,QZE,QZE3,QZE4,TXA2,TFX2,TFX3,TFX4,TFX5,TFX7,TFX9,VD,VDB2,VEP4,VXA1,VXD2,VXD4,VXD8,VXE1,VXE2,VXE4,VXED,VXF,VXP2



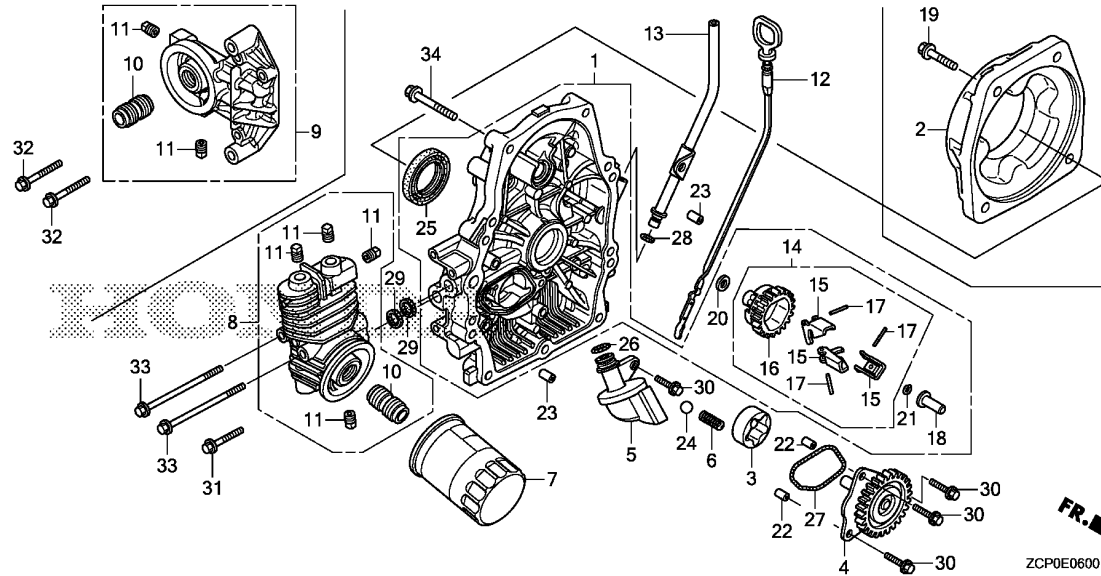

Ref. No.	L.O.N.	(Relative ref. Number) Description	F.R.T.
1	1101F1	COVER, CRANKCASE .....	1.2
3		(6,24)	
3	1131B3	ROTOR, OIL PUMP OUTER .....	0.9
4		(27)	
4	1131A4	GEAR, OIL PUMP .....	0.9
5		(26)	
5	1131B5	STRAINER, OIL .....	0.9
7	110175	CARTRIDGE, OIL FILTER .....	0.2
8		(29)	
8	1101A2	BASE, OIL FILTER .....	0.3
9		(29)	
9	1101T7	BASE, OIL FILTER(A) .....	0.4
		.NOTE: Side mount type	
14	1161C4	GOVERNOR ASSEMBLY .....	0.9
16		(15,17)	
		1161A7 HOLDER, GOVERNOR WEIGHT .....	1.0
18	1161B6	SLIDER, GOVERNOR .....	0.9
25	1101E5	OIL SEAL, CRANKSHAFT :REAR ...	0.9

ZCP0E0600



Ref. No.	Part No.	Description	Reqd. QTY			Serial No.	Parts catalogue code
			GX 630 RH	GX 660 RH	GX 690 RH		
1	11300-Z6L-010	COVER ASSY., CRANKCASE .....	1	1	1		
2	11312-Z6L-000	COVER, MOUNT CASE .....	1	-	1	-----	KAF,KWF,KXA,KXF
3	15133-Z6L-000	ROTOR, OIL PUMP OUTER .....	1	1	1		
4	15140-Z6L-010	GEAR COMP., OIL PUMP .....	1	1	1		
5	15220-Z6L-000	STRAINER COMP., OIL .....	1	1	1		
6	15232-Z6L-000	SPRING, RELIEF VALVE .....	1	1	1		
7	15400-RTA-004	CARTRIDGE, OIL FILTER (TOYO ROKI)	1	1	1		
8	15410-Z6L-000	BASE COMP., OIL FILTER .....	1	1	1	-----	BAF,BDW,BXF,BXF5,KAF,KWF,KXA,KXF,QAF,QAF1,QAF2,QAF3,QDF,QDW,QDX2,QWF2,QXC2,QXF,QXF4,QYD,QYF,QZA5,QZB3,QZE,QZE3,QZE4,TAF,TDW,TXA2,TXF2,TXF3,TXF4,TXF5,TXF7,TXF9,VAB5,VAF6,VD,VDC2,VEP4,VXD2,VXD4,VXD8,VXE1,VXE2,VXE4,VXED,VXF,VXP2
9	15410-Z6L-800	BASE COMP., OIL FILTER .....	1	-	-	-----	QXA,QZB,QZB2,VDB2,VXA1
10	15423-Z6L-000	HOLDER, OIL FILTER .....	1	1	1		
11	15424-Z6L-000	BOLT, SEALING .....	4	-	-	-----	KAF,KWF,KXA,KXF,QAF,QAF1,QAF2,QAF3,QDF,QDW,QDX2,QWF2,QXC2,QXF,QXF4,QYD,QYF,QZA5,QZB3,QZE,QZE3,QZE4,TXA2,TXF2,TXF3,VAB5,VAF6,VD,VDC2,VEP4,VXD2,VXD4,VXD8,VXE1,VXE2,VXF,VXP2
			2	-	-	-----	QXA,QZB,QZB2,VDB2,VXA1
12	15655-Z6L-000	GAUGE COMP., OIL LEVEL .....	1	1	1		
13	15665-Z6L-000	PIPE COMP., OIL LEVEL .....	1	1	1		
14	16510-Z6L-010	GOVERNOR ASSY. ....	1	1	1		
15	16511-Z6L-310	WEIGHT, GOVERNOR .....	3	3	3		
16	16512-Z6L-310	HOLDER, GOVERNOR WEIGHT .....	1	1	1		
17	16513-Z6L-000	PIN, GOVERNOR WEIGHT .....	3	3	3		
18	16531-Z6L-000	SLIDER, GOVERNOR .....	1	1	1		

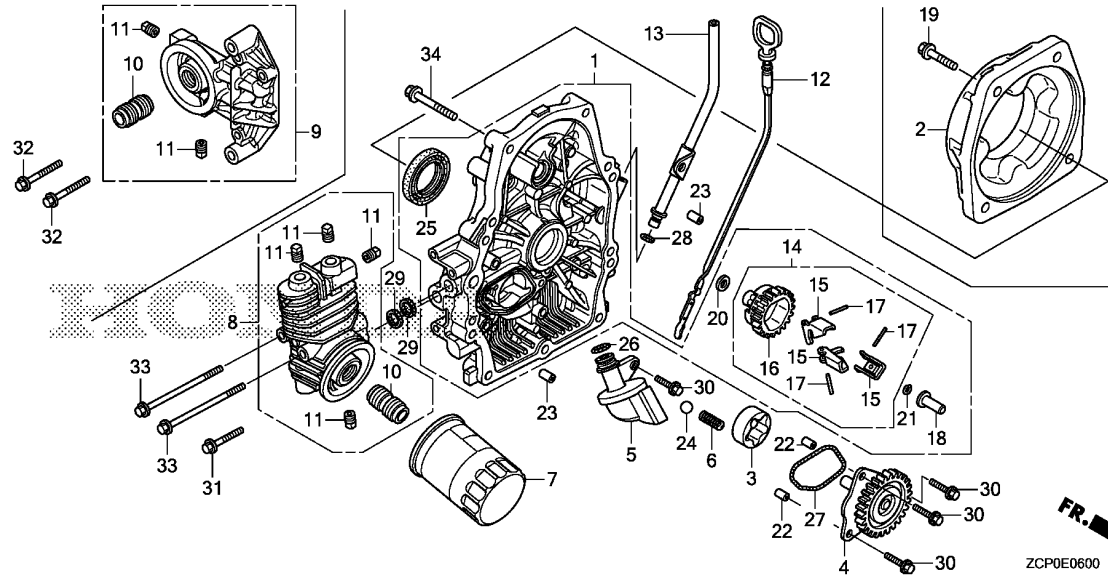

Ref. No.	Part No.	Description	Reqd. QTY			Serial No.	Parts catalogue code
			GX 630 RH	GX 660 RH	GX 690 RH		
19	90003-Z6L-800	BOLT, HEX. (3/8-16UNC)	4	-	4	-----	KAF, KWF, KXA, KXF
20	90403-Z6L-000	WASHER, 6X16	1	1	1		
21	90602-ZE1-000	CLIP, GOVERNOR HOLDER	1	1	1		
22	90707-Z6L-000	DOWEL PIN, 8X10	2	2	2		
23	90708-Z6L-000	DOWEL PIN, 8X14	2	2	2		
24	90902-Z6L-000	BALL, STEEL, #15(15/32)	1	1	1		
25	91202-Z6L-003	OIL SEAL, 38X58X9	1	1	1		
26	91301-Z6L-003	O-RING, 14.8X2.4	1	1	1		
27	91302-Z6L-003	O-RING, OIL PUMP	1	1	1		
28	91308-PH9-000	O-RING, 8.8X1.9	1	1	1		
29	91308-Z6L-003	PACKING, OIL PASS	2	2	2		
30	95701-06020-00	BOLT, FLANGE, 6X20	4	4	4		
31	95701-06028-00	BOLT, FLANGE, 6X28	1	1	1		
32	95701-06035-00	BOLT, FLANGE, 6X35	2	-	-	-----	QXA, QZB, QZB2, VDB2, VXA1
33	95701-06090-00	BOLT, FLANGE, 6X90	2	2	2	-----	BAF, BDW, BXF, BXF5, KAF, KWF, KXA, KXF, QAF, QAF1, QAF2, QAF3, QDF, QDW, QDX2, QWF2, QXC2, QXF, QXF4, QYD, QYF, QZA5, QZB3, QZE, QZE3, QZE4, TAF, TDW, TXA2, TXF2, TXF3, TXF4, TXF5, TXF7, TXF9, VAB5, VAF6, VD, VDC2, VEP4, VXD2, VXD4, VXD8, VXE1, VXE2, VXE4, VXED, VXF, VXP2
34	95701-08045-00	BOLT, FLANGE, 8X45	9	9	9		

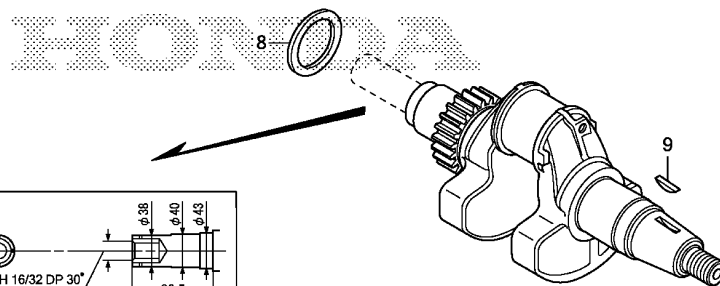
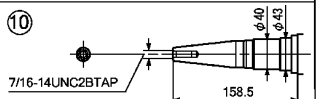
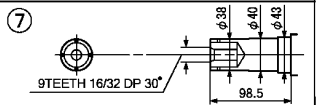
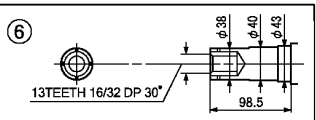
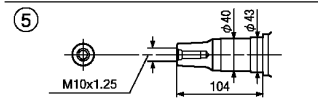
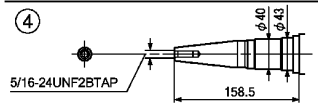
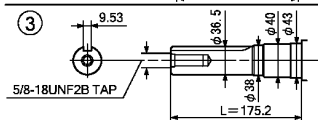
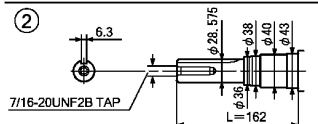
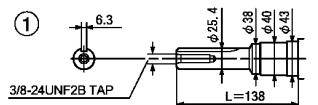

FR. →  
ZCP0E0700A

Ref. No.	L.O.N.	(Relative ref. Number) Description	F.R.T.
----------	--------	------------------------------------	--------

1	1101F0	(2,3,4,5,6,7,10) CRANKSHAFT	3.2
---	--------	-----------------------------	-----

Ref. No.	Part No.	Description	Reqd. QTY			Serial No.	Parts catalogue code
			GX 630 RH	GX 660 RH	GX 690 RH		
1	13310-Z6L-000	CRANKSHAFT COMP. (L=138)	1	-	-	-----	QAF, QAF1, QAF2, QAF3, QDF, QDW, QDX2, QWF2, QXA, QXC2, QXF, QXF4, QYD, QYF, QZA5, QZB, QZB2, QZB3, QZE, QZE3, QZE4
2	13310-Z6L-600	CRANKSHAFT COMP. (L=162)	1	1	1	-----	TAF, TDW, TXA2, TXF2, TXF3, TXF4, TXF5, TXF7, TXF9
3	13310-Z6L-610	CRANKSHAFT COMP. (L=175.2)	-	1	1	-----	BAF, BDW, BXF, BXF5
4	13310-Z6L-620	CRANKSHAFT COMP.	1	1	1	-----	VAF6, VDB2, VEP4, VXA1, VXD2, VXD4, VXD8, VXE1, VXE2, VXE4, VXD, VXF, VXP2
5	13310-Z6L-630	CRANKSHAFT COMP.	1	-	-	-----	VAB5, VD
6	13310-Z6L-670	CRANKSHAFT COMP.	1	-	1	-----	KXA, KXF
7	13310-Z6L-680	CRANKSHAFT COMP.	1	-	-	-----	KAF, KWF
8	90402-Z6L-000	WASHER, CRANKSHAFT THRUST	1	1	1	-----	
9	90741-ZE2-000	KEY, SPECIAL WOODRUFF, 25X18	1	1	1	-----	
10	13310-Z6L-660	CRANKSHAFT COMP.	1	-	-	-----	VDC2

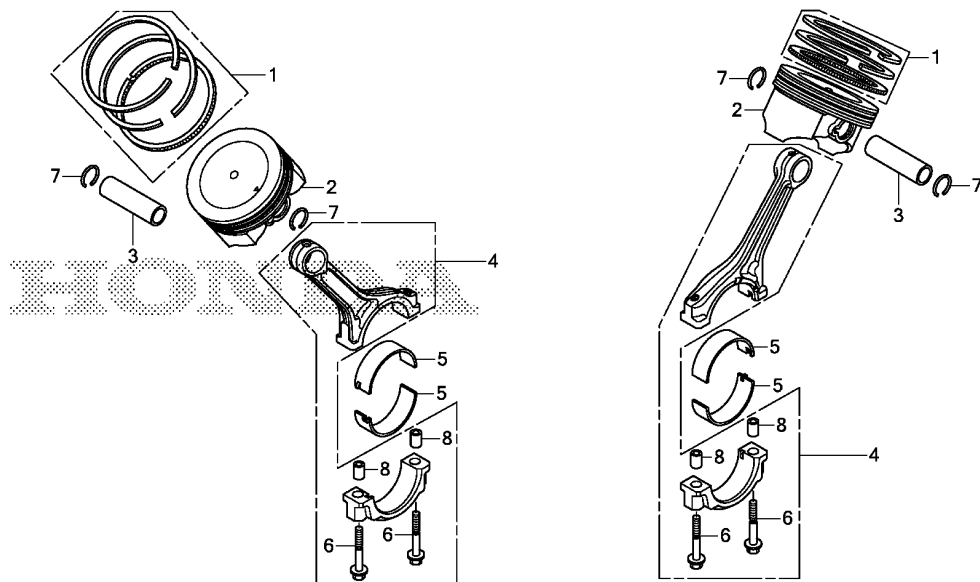

Ref. No.	L.O.N.	(Relative ref. Number) Description	F.R.T.
2	(1,3)	PISTON AND/OR PISTON RING	
		:LEFT BANK .....	1.9
		.INCLUDES: Inspection/ Measurement/Cleaning	
		PISTON AND/OR PISTON RING	
		:RIGHT BANK .....	1.9
		.INCLUDES: Inspection/ Measurement/Cleaning	
		PISTON AND/OR PISTON RING	
		:BOTH BANKS .....	2.6
		.INCLUDES: Inspection/ Measurement/Cleaning	
4	(5)	ROD, CONNECTING :LEFT BANK ...	2.7
		ROD, CONNECTING :RIGHT BANK ..	2.7
		ROD, CONNECTING :BOTH BANKS ..	3.2

Ref. No.	Part No.	Description	Reqd. QTY			Serial No.	Parts catalogue code
			GX 630 RH	GX 660 RH	GX 690 RH		
1	13010-Z6L-003	RING SET, PISTON(STD.) (TEIKOKU)	2	2	2		
2	13101-Z6L-010	PISTON .....	2	2	2		
3	13111-Z6L-000	PIN, PISTON .....	2	2	2		
4	13210-Z6L-000	ROD ASSY., CONNECTING .....	2	2	2		
5	13211-Z6L-003	BEARING A, CONNECTING ROD ...	4	4	4		
6	90001-Z6L-000	BOLT, CONNECTING ROD, 7X38 ..	4	4	4		
7	90551-ZE1-000	CLIP, PISTON PIN, 18MM .....	4	4	4		
8	90705-Z6L-000	DOWEL PIN, 9X10 .....	4	4	4		



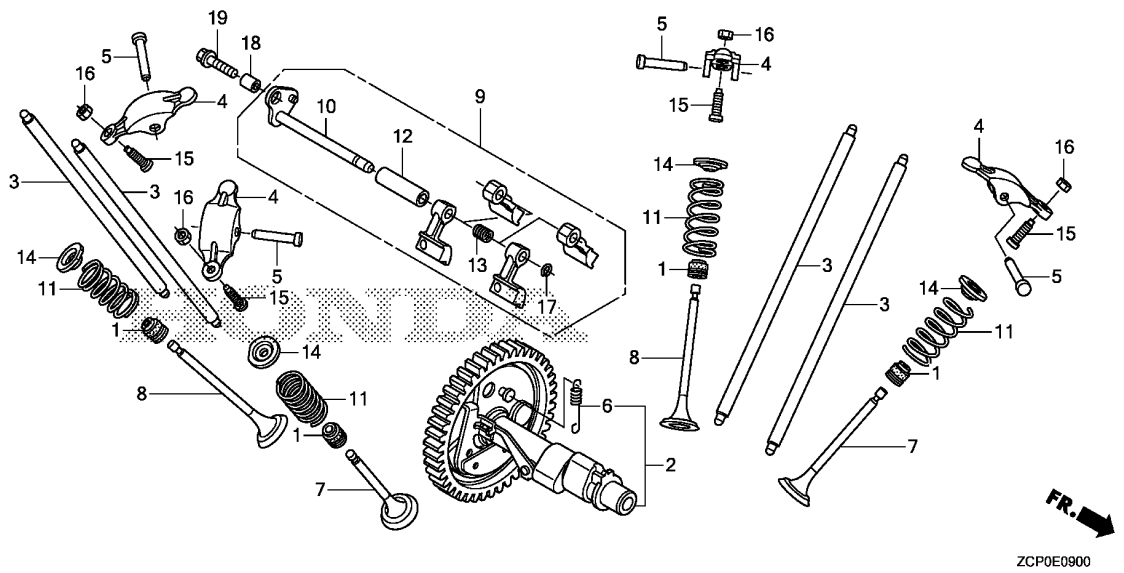

Ref. No.	L.O.N.	(Relative ref. Number) Description	F.R.T.
1	1111U9	SEAL, INTAKE VALVE STEM(ONE) :LEFT BANK .....	1.5
		.INCLUDES: Valve clearance adjustment	
	1111U9B	.Replace one head(intake and exhaust all) add .....	0.1
	1111V0	SEAL, INTAKE VALVE STEM(ONE) :RIGHT BANK .....	1.5
		.INCLUDES: Valve clearance adjustment	
	1111V0B	.Replace one head(intake and exhaust all) add .....	0.1
	1111V1	SEAL, EXHAUST VALVE STEM(ONE) :LEFT BANK .....	1.5
		.INCLUDES: Valve clearance adjustment	
	1111V1B	.Replace one head(intake and exhaust all) add .....	0.1
	1111V2	SEAL, EXHAUST VALVE STEM(ONE) :RIGHT BANK .....	1.5
		.INCLUDES: Valve clearance adjustment	
	1111V2B	.Replace one head(intake and exhaust all) add .....	0.1
+ 2	1111C2	CAMSHAFT .....	1.3

Ref. No.	Part No.	Description	Reqd. QTY			Serial No.	Parts catalogue code
			GX 630 RH	GX 660 RH	GX 690 RH		
1	12208-Z6L-003	SEAL, VALVE STEM .....	4	4	4		
2	14100-Z6L-000	CAMSHAFT ASSY. ....	1	1	1		
3	14410-Z6L-000	ROD COMP., PUSH .....	4	4	4		
4	14431-Z6L-000	ARM, VALVE ROCKER .....	4	4	4		
5	14461-Z6L-000	SHAFT, ROCKER ARM .....	4	4	4		
6	14568-Z6L-000	SPRING, WEIGHT RETURN .....	1	1	1		
7	14711-Z6L-000	VALVE, IN. ....	2	2	2		
8	14721-Z6L-000	VALVE, EX. ....	2	2	2		
9	14730-Z6L-000	LIFTER ASSY., VALVE .....	1	1	1		
10	14735-Z6L-000	SHAFT COMP., VALVE LIFTER ...	1	1	1		
11	14751-Z6L-000	SPRING, VALVE .....	4	4	4		
12	14763-Z6L-000	COLLAR, VALVE LIFTER .....	1	1	1		
13	14764-Z6L-000	SPRING, VALVE LIFTER .....	1	1	1		
14	14771-ZE1-000	RETAINER, IN. VALVE SPRING ..					
		(IN./EX.)	4	4	4		
15	90012-Z6L-000	SCREW, TAPPET ADJUSTING .....	4	4	4		
16	90206-Z6L-000	NUT, TAPPET ADJUSTING .....	4	4	4		
17	90602-ZE1-000	CLIP, GOVERNOR HOLDER .....	1	1	1		
18	90707-Z6L-000	DOWEL PIN, 8X10 .....	1	1	1		
19	95701-06022-00	BOLT, FLANGE, 6X22 .....	1	1	1		

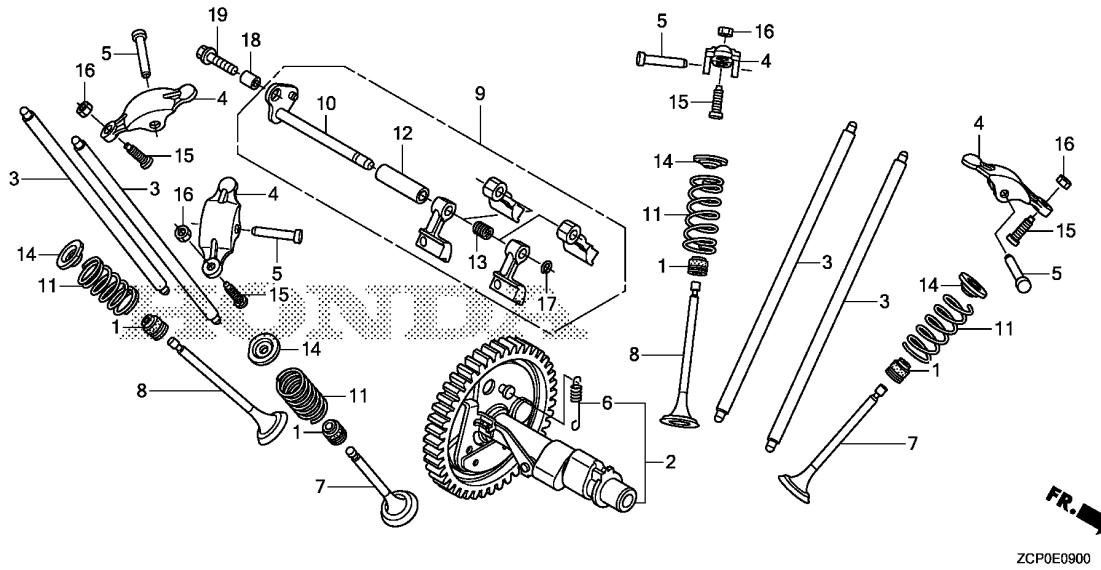

Ref. No.	L.O.N.	(Relative ref. Number) Description	F.R.T.
+ 2		.INCLUDES: Valve clearance adjustment	
3	1111X5	ROD, PUSH(ONE) :LEFT BANK INTAKE .....	0.3
		.INCLUDES: Valve clearance adjustment	
	1111X5B	.Replace one head(intake and exhaust all) add .....	0.1
	1111X6	ROD, PUSH(ONE) :RIGHT BANK INTAKE .....	0.3
		.INCLUDES: Valve clearance adjustment	
	1111X6B	.Replace one head(intake and exhaust all) add .....	0.1
	1111X7	ROD, PUSH(ONE) :LEFT BANK EXHAUST .....	0.3
		.INCLUDES: Valve clearance adjustment	
	1111X7B	.Replace one head(intake and exhaust all) add .....	0.1
	1111X8	ROD, PUSH(ONE) :RIGHT BANK EXHAUST .....	0.3
		.INCLUDES: Valve clearance adjustment	
+			



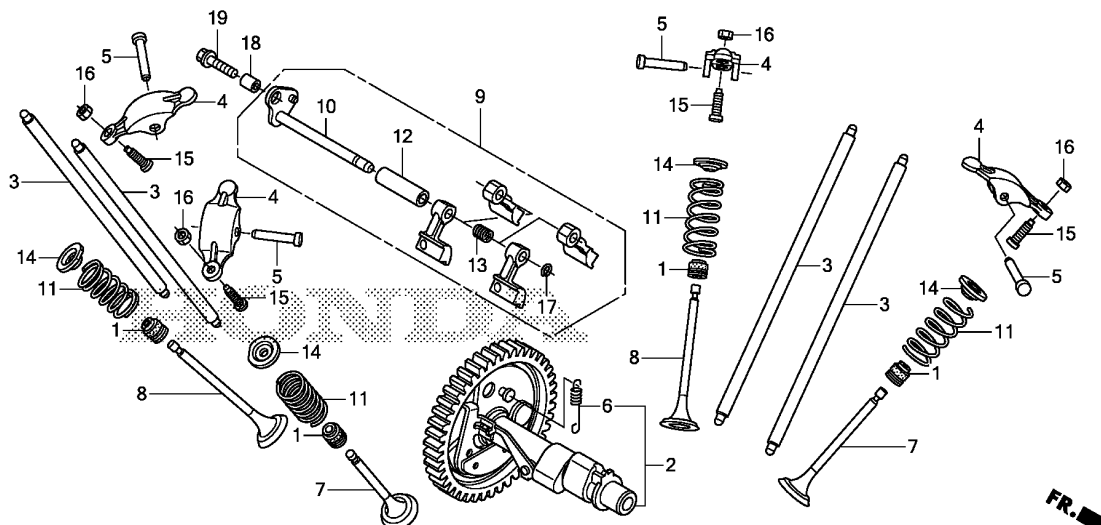

Ref. No.	L.O.N.	(Relative ref. Number) Description	F.R.T.
+ 3	1111X8B	.Replace one head(intake and exhaust all) add .....	0.1
4	1111T1	ARM, ROCKER :LEFT BANK INTAKE .INCLUDES: Valve clearance adjustment	0.3
	1111T1C	.Replace one head(intake and exhaust all) add .....	0.1
	1111U3	ARM, ROCKER :LEFT BANK EXHAUST .INCLUDES: Valve clearance adjustment	0.3
	1111U3C	.Replace one head(intake and exhaust all) add .....	0.1
	1111T2	ARM, ROCKER :RIGHT BANK INTAKE .INCLUDES: Valve clearance adjustment	0.3
	1111T2C	.Replace one head(intake and exhaust all) add .....	0.1
	1111U4	ARM, ROCKER :RIGHT BANK EXHAUST .INCLUDES: Valve clearance adjustment	0.3
	1111U4C	.Replace one head(intake and exhaust all) add .....	0.1
+ 7	1111T9	VALVE, INTAKE(ONE) :LEFT BANK	1.6



E-9

# CAMSHAFT

**D13**

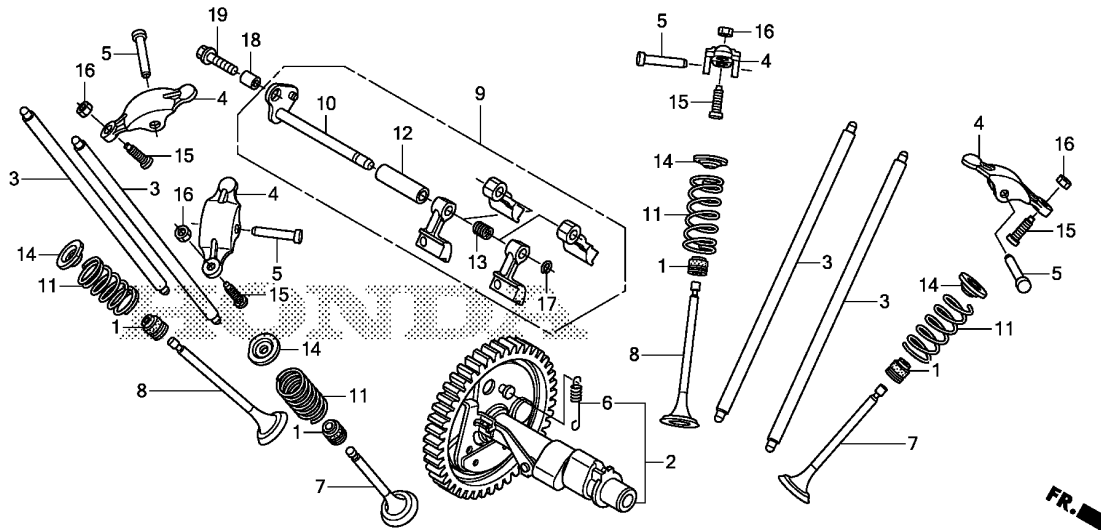

FR. →  
ZCP0E0900

Ref. No.	L.O.N. (Relative ref. Number)	Description	F.R.T.
----------	-------------------------------	-------------	--------

+10		.INCLUDES: Valve clearance adjustment	
-----	--	--	--

2

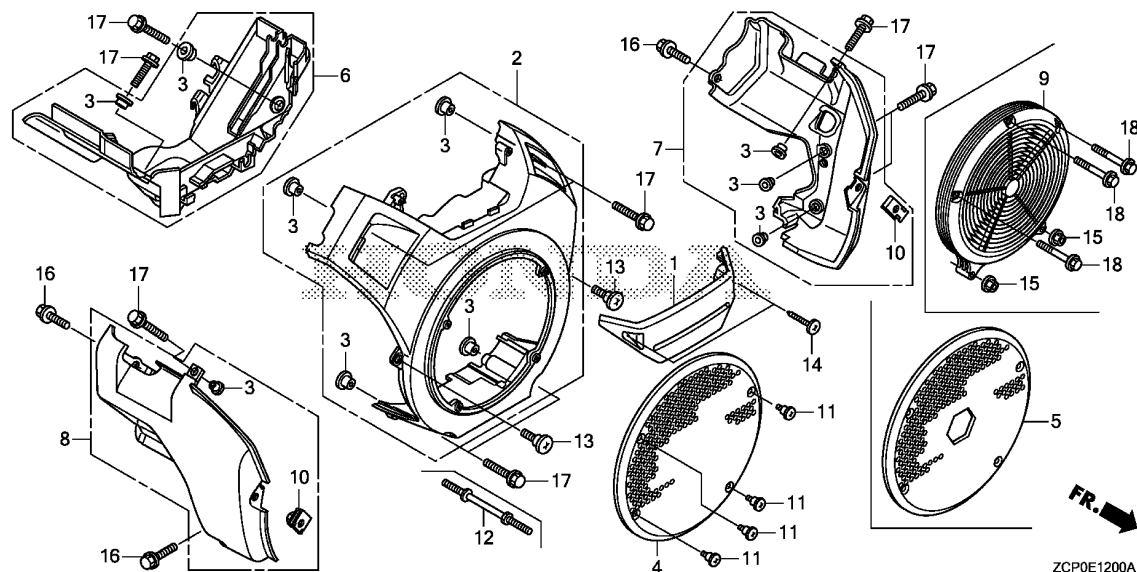

Ref. No.	L.O.N.	(Relative ref. Number) Description	F.R.T.
1	3101A4	COVER, FUEL PUMP .....	0.1
2	1141G8	COVER, ENGINE COOLING FAN ....	0.2
4		(5)	
	4141C9	PROTECTOR, FAN COVER .....	0.1
6	4141E2	SHROUD, ENGINE :UPPER .....	0.5
7	4141D9	SHROUD, ENGINE :LEFT .....	0.3
8	4141E1	SHROUD, ENGINE :RIGHT .....	0.2
9	6201A5	GRID, SCREEN .....	0.1

Ref. No.	Part No.	Description	Reqd. QTY			Serial No.	Parts catalogue code
			GX 630 RH	GX 660 RH	GX 690 RH		
1	16715-Z6L-000	COVER, FUEL PUMP .....	1	1	1		
2	19610-Z6L-000ZA	COVER COMP., FAN *R280*.....POWER RED	1	1	1	-----	BAF,BDW,BXF,BXF5,KAF,KWF,KXA,KXF,QAF,QAF1,QAF2,QAF3,QDF,QDW,QDX2,QWF2,QXA,QXC2,QXF,QXF4,QYD,QYF,QZA5,QZB,QZB2,QZB3,QZE,QZE3,QZE4,TAF,TDW,TXA2,TFX2,TFX3,TFX4,TFX5,TFX7,TFX9,VAF6,VD,VDB2,VDC2,VEP4,VXA1,VXD2,VXD4,VXD8,VXE1,VXE2,VXE4,VXED,VXF,VXP2
	19610-Z6L-000ZB	*NH1*.....BLACK	1	1	-	-----	BAF,BDW,BXF,BXF5,KAF,KWF,KXA,KXF,QAF,QAF1,QAF2,QAF3,QDF,QDW,QDX2,QWF2,QXA,QXC2,QXF,QXF4,QYD,QYF,QZA5,QZB,QZB2,QZB3,QZE,QZE3,QZE4,TAF,TDW,TXA2,TFX2,TFX3,TFX4,TFX5,TFX7,TFX9,VAF6,VD,VDB2,VDC2,VEP4,VXA1,VXD2,VXD4,VXD8,VXE1,VXE2,VXE4,VXF,VXP2
	19610-Z6L-800ZA	*R280*.....POWER RED	1	-	-	-----	VAB5
	19610-Z6L-800ZB	*NH1*.....BLACK	1	-	-	-----	VAB5
	19610-Z6L-000ZB	*NH1*.....BLACK	-	-	1	-----	BAF,BDW,BXF,BXF5,KXA,KXF,TAF,TDW,TXA2,TFX2,TFX4,TFX5,TFX7,TFX9,VXE1,VXE2,VXE4
3	19619-Z0A-300	COLLAR, FAN COVER .....	10	10	10		
4	19621-Z6L-000	PROTECTOR, FAN COVER .....	1	1	1	-----	BAF,BDW,BXF,BXF5,KWF,KXA,KXF,QAF1,QAF2,QDF,QDW,QDX2,QWF2,QXA,QXC2,QXF,QXF4,QYD,QZA5,QZB,QZB2,QZB3,QZE,QZE3,QZE4,TAF,TDW,TXA2,TFX2,TFX3,TFX4,TFX5,TFX7,TFX9,VAF6,VD,VDB2,VDC2,VEP4,VXA1,VXD2,VXD4,VXD8,VXE1,VXE2,VXE4,VXED,VXF,VXP2
5	19621-Z6L-800	PROTECTOR, FAN COVER(P.T.O.)	1	-	-	-----	KAF,QAF,QAF3
6	19631-Z6L-000	SHROUD, UPPER .....	1	1	1		
7	19641-Z6L-000	SHROUD, R. LOWER .....	1	1	1		
8	19642-Z6L-000	SHROUD, L. LOWER .....	1	1	1	-----	BAF,BDW,BXF,BXF5,KAF,KWF,KXA,KXF,QAF,QAF1,QAF2,QAF3,QDF,QDW,QDX2,QWF2,QXA,QXC2,QXF,QXF4,QYD,QYF,QZA5,QZB2,QZB3,QZE,QZE3,QZE4,TAF,TDW,TXA2,TFX2,TFX3,TFX4,TFX5,TFX7,TFX9,VAB5,VAF6,VD,VDB2,VDC2,VEP4,VXA1,VXD2,VXD4,VXD8,VXE1,VXE2,VXE4,VXED,VXF,VXP2
	19642-Z6L-800	.....	1	-	-	-----	QZB
9	28456-Z6L-800	COVER, SCREEN GRID .....	1	-	-	-----	VAB5



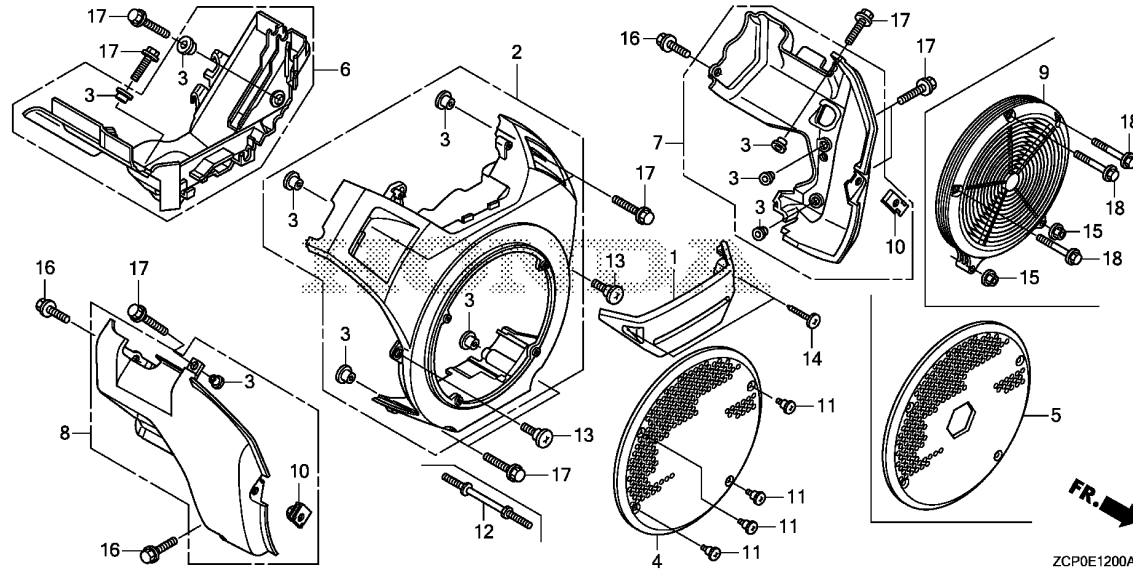

ZCPOE1200A

Ref. No.	Part No.	Description	Reqd. QTY			Serial No.	Parts catalogue code
			GX 630 RH	GX 660 RH	GX 690 RH		
10	84601-HA7-670	NUT, FENDER SETTING .....	2	2	2		
11	90005-ZCK-000	SCREW, SPECIAL, 4X10 .....	4	4	4	-----	BAF,BDW,BXF,BXF5,KAF,KWF,KXA,KXF,QAF,QAF1,QAF2,QAF3,QDF,QDW,QDX2,QWF2,QXA,QXC2,QXF,QXF4,QYD,QZA5,QZB,QZB2,QZB3,QZE,QZE3,QZE4,TAF,TDW,TXA2,TXF2,TXF3,TXF4,TXF5,TXF7,TXF9,VAF6,VD,VDB2,VDC2,VEP4,VXA1,VXD2,VXD4,VXD8,VXE1,VXE2,VXE4,VXED,VXF,VXP2
12	90042-Z6L-800	BOLT, STUD .....	2	-	-	-----	VAB5
13	90380-GM9-740	SCREW, SPECIAL, 6X15 .....	2	2	2		
14	93913-25580	SCREW, TAPPING, 5X20 .....	2	2	2		
15	94050-06000	NUT, FLANGE, 6MM .....	2	-	-	-----	VAB5
16	95701-06016-00	BOLT, FLANGE, 6X16 .....	3	3	3		
17	95701-06020-00	BOLT, FLANGE, 6X20 .....	10	-	-	-----	KAF,KWF,KXA,KXF,QAF,QAF1,QAF2,QAF3,QDF,QDW,QDX2,QWF2,QXA,QXC2,QXF,QXF4,QYD,QYF,QZA5,QZB,QZB2,QZB3,QZE,QZE3,QZE4,TXA2,TXF2,TXF3,VAF6,VD,VDB2,VDC2,VEP4,VXA1,VXD2,VXD4,VXE1,VXE2,VXF,VXP2
			8	-	-	-----	VAB5,VXD8
			-	10	10		
18	95701-06040-00	BOLT, FLANGE, 6X40 .....	3	-	-	-----	VAB5

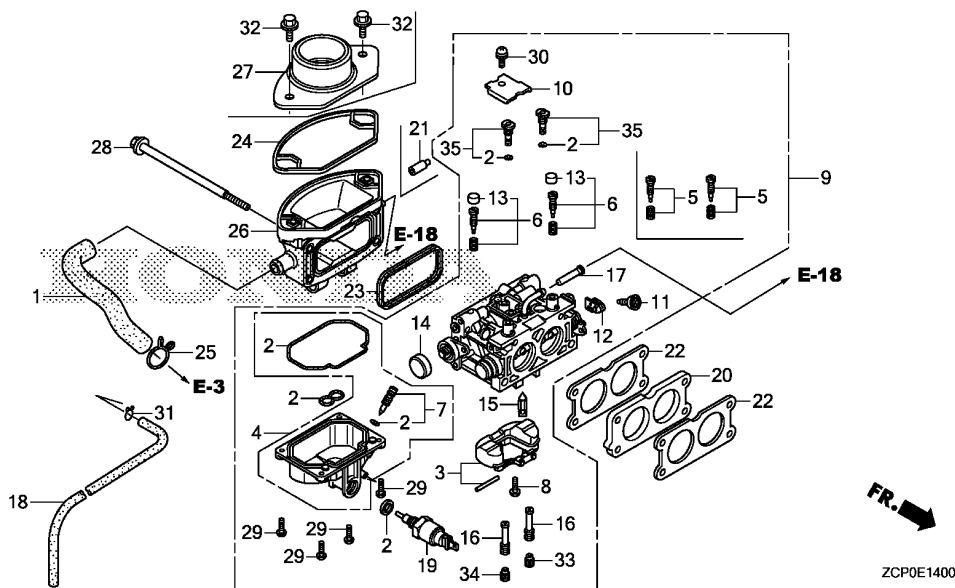

Ref. No.	L.O.N.	(Relative ref. Number) Description	F.R.T.
1	1111K5	TUBE, BREATHER .....	0.5
2	3111B1	GASKET SET, CARBURETOR .....	0.8
4	3111A3	FLOAT CHAMBER SET AND/OR GASKET .....	0.6
6	3111T7	SCREW SET, PILOT :LEFT .....	0.3
	3111T8	SCREW SET, PILOT :RIGHT .....	0.3
9	3111F3	CARBURETOR .....	0.5
15	3111E1	FLOAT VALVE SET AND/OR FLOAT SET .....	0.7
17	3111T4	SCREEN, CARBURETOR FUEL STRAINER .....	0.2
19	6211C0	VALVE, CARBURETOR SOLENOID ...	0.6
20	3111C0	CARBURETOR INSULATOR AND/OR PACKING .....	0.5
22	3111C8	PACKING, CARBURETOR .....	0.5
23	3121D9	PACKING, AIR CLEANER .....	0.5
24	3121E8	SEAL, AIR CLEANER CASE .....	0.2
26	3121B4	ELBOW, AIR CLEANER .....	0.5
33	3111T5	JET, MAIN :LEFT .....	0.6

Ref. No.	Part No.	Description	Reqd. QTY			Serial No.	Parts catalogue code
			GX 630 RH	GX 660 RH	GX 690 RH		
1	15721-Z6L-000	TUBE, BREATHER .....	1	1	1		
2	16010-Z6L-003	GASKET SET .....	1	1	1		
3	16013-Z6L-003	FLOAT SET .....	1	1	1		
4	16015-Z6L-003	CHAMBER SET, FLOAT .....	1	1	1		
5	16016-Z6L-003	SCREW SET .....	-	-	2		KXF
6	16016-Z6L-801	SCREW SET .....	2	2	-		BAF,BDW,BXF,BXF5,KXA,TAF,TDW,TXA2,TFX2,TFX4,TFX5,TFX7,TFX9,VXD8 VXE1,VXE2,VXE4,VXD
7	16024-124-760	SCREW SET, DRAIN .....	1	1	1		
8	16081-Z6L-003	SCREW, FLOAT .....	1	1	1		
9	16100-Z9E-023	CARBURETOR ASSY. (BK07A C) ...	1	-	-		KAF,KXA,KXF,QAF,QAF1,QAF3,QDF,QDW,QDX2,QXA,QXC2,QXF,QXF4,QYD,QYF QZA5,QZB,QZB2,QZB3,QZE,QZE3,QZE4,TXA2,VAB5,VAF6,VEP4,VXA1,VXD8 VXE1,VXF,VXP2
	16100-Z9E-853	CARBURETOR ASSY. (BK07G C) ...	1	-	-		KWF,QWF2,VXD2,VXD4
	16100-Z9E-802	CARBURETOR ASSY. (BK07C B) ...	1	-	-		QAF2,TFX2,TFX3
	16100-Z9E-863	CARBURETOR ASSY. (BK07L C) ...	1	-	-		VD,VDB2,VDC2,VXE2
	16100-Z8N-013	CARBURETOR ASSY. (BK06A B) ...	-	1	-		BAF,BDW,BXF,BXF5,TAF,TDW,TXA2,TFX4,TFX5,TFX7,TFX9,VXE1
	16100-Z8N-802	CARBURETOR ASSY. (BK06C B) ...	-	1	-		TFX2
	16100-Z8N-852	CARBURETOR ASSY. (BK06E B) ...	-	1	-		VXE2,VXE4
	16100-Z6L-013	CARBURETOR ASSY. (BK05A B) ...	-	-	1		BAF,BDW,BXF,BXF5,KXA,TAF,TDW,TXA2,TFX4,TFX5,TFX7,TFX9,VXE1
	16100-Z6L-921	CARBURETOR ASSY. (BK05L A) ...	-	-	1		KXF
	16100-Z6L-802	CARBURETOR ASSY. (BK05C B) ...	-	-	1		TFX2
	16100-Z6L-853	CARBURETOR ASSY. (BK05D C) ...	-	-	1		VXD8,VXD
	16100-Z6L-852	CARBURETOR ASSY. (BK05D B) ...	-	-	1		VXE2,VXE4
10	16113-Z6L-003	PLATE .....	1	1	1		
11	16124-ZE0-005	SCREW, THROTTLE STOP .....	1	1	1		
12	16126-Z6L-003	ARM, THROTTLE LINKAGE .....	1	1	1		



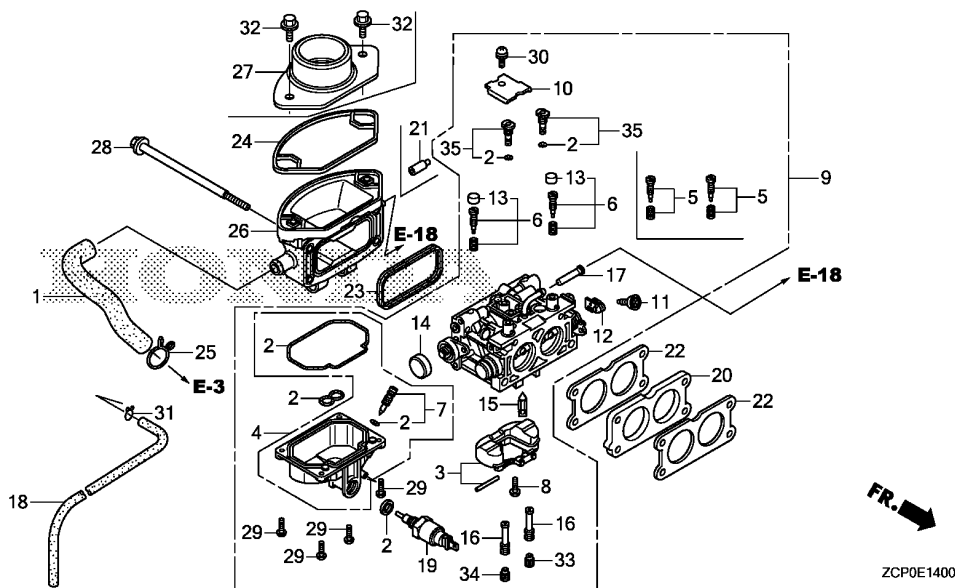

Ref. No.	L.O.N.	(Relative ref. Number) Description	F.R.T.
34	(16)	3111T6 JET, MAIN :RIGHT .....	0.6



Ref. No.	Part No.	Description	Reqd. QTY			Serial No.	Parts catalogue code
			GX 630 RH	GX 660 RH	GX 690 RH		
13	16134-Z6L-801	CAP, ADJUSTING SCREW .....	2	2	-	-----	BAF,BDW,BXF,BXF5,KXA,TAF,TDW,TXA2,TFX2,TFX4,TFX5,TFX7,TFX9,VXD8 VXE1,VXE2,VXE4,VXD
14	16148-141-881	CAP, CHOKE DUST .....	1	1	1		
15	16155-Z6L-003	VALVE COMP., FLOAT .....	1	1	1		
16	16166-Z9E-801	NOZZLE, MAIN .....	2	2	-	-----	QAF2,TFX2,TFX3
	16166-Z9E-003	.....	2	-	-	-----	KAF,KWF,KXA,KXF,QAF,QAF1,QAF3,QDF,QDW,QDX2,QWF2,QXA,QXC2,QXF,QXF4 QYD,QYF,QZA5,QZB,QZB2,QZB3,QZE,QZE3,QZE4,TXA2,VAB5,VAF6,VD,VDB2 VDC2,VEP4,VXA1,VXD2,VXD4,VXD8,VXE1,VXE2,VXF,VXP2
	16166-Z8N-003	.....	-	2	-	-----	BAF,BDW,BXF,BXF5,KXA,TAF,TDW,TXA2,TFX4,TFX5,TFX7,TFX9,VXE1,VXE2,VXE4
	16166-Z6L-003	.....	-	-	2	-----	BAF,BDW,BXF,BXF5,KXA,TAF,TDW,TXA2,TFX4,TFX5,TFX7,TFX9,VXD8,VXE1 VXE2,VXE4,VXD
	16166-Z8N-003	.....	-	-	2	-----	KXF,TFX2
17	16176-Z2G-D51	SCREEN, FUEL STRAINER .....	1	1	1		
18	16198-Z6L-000	TUBE, DRAIN .....	1	1	1		
19	16200-Z6L-003	VALVE ASSY., SOLENOID .....	1	1	1		
20	16211-Z6L-000	INSULATOR, CARBURETOR .....	1	1	1		
21	16215-MV4-000	CAP, BOOST .....	1	-	-	-----	QDX2,QYD
22	16221-Z6L-000	PACKING, CARBURETOR .....	2	2	2		
23	17228-Z6L-000	PACKING, AIR CLEANER .....	1	1	1		
24	17229-Z6L-000	SEAL, AIR CLEANER CASE .....	1	1	1		
25	17369-KB4-670	CLIP, BREATHER TUBE .....	1	1	1		
26	17410-Z6L-000	ELBOW COMP., AIR CLEANER .....	1	1	1		
27	17416-Z6L-000	JOINT, CONNECTING TUBE .....	1	1	1	-----	KXF,QAF2,TFX2,TFX3
28	90003-Z6L-000	BOLT, FLANGE, 6X106 .....	4	4	4		
29	93500-04012-1H	SCREW, PAN, 4X12 .....	4	4	4		

Ref. No.	Part No.	Description	Reqd. QTY			Serial No.	Parts catalogue code
			GX 630 RH	GX 660 RH	GX 690 RH		
30	93892-05010-18	SCREW-WASHER, 5X10 .....	1	1	1		
31	95002-02080	CLIP, TUBE(B8) .....	1	1	1		
32	95701-06012-00	BOLT, FLANGE, 6X12 .....	2	2	2	-----	----- KXF,QAF2,TFX2,TFX3
33	99101-ZH8-0980	JET, MAIN, #98 .....	(1)	-	-	-----	----- KAF,KWF,KXA,KXF,QAF,QAF1,QAF3,QDF,QDW,QDX2,QWF2,QXA,QXC2,QXF,QXF4 QYD,QYF,QZA5,QZB,QZB2,QZB3,QZE,QZE3,QZE4,TXA2,VAB5,VAF6,VD,VDB2 VDC2,VEP4,VXA1,VXD2,VXD4,VXD8,VXE1,VXE2,VXF,VXP2
	99101-ZH8-1020	JET, MAIN, #102 .....	(1)	-	-	-----	----- KAF,KWF,KXA,KXF,QAF,QAF1,QAF3,QDF,QDW,QDX2,QWF2,QXA,QXC2,QXF,QXF4 QYD,QYF,QZA5,QZB,QZB2,QZB3,QZE,QZE3,QZE4,TXA2,VAB5,VAF6,VD,VDB2 VDC2,VEP4,VXA1,VXD2,VXD4,VXD8,VXE1,VXE2,VXF,VXP2
	99101-ZH8-1100	JET, MAIN, #110 .....	1	-	-	-----	----- KAF,KWF,KXA,KXF,QAF,QAF1,QAF3,QDF,QDW,QDX2,QWF2,QXA,QXC2,QXF,QXF4 QYD,QYF,QZA5,QZB,QZB2,QZB3,QZE,QZE3,QZE4,TXA2,VAB5,VAF6,VD,VDB2 VDC2,VEP4,VXA1,VXD2,VXD4,VXD8,VXE1,VXE2,VXF,VXP2
	99101-ZH8-0900	JET, MAIN, #90 .....	(1)	-	-	-----	----- QAF2,TFX2,TFX3
	99101-ZH8-0950	JET, MAIN, #95 .....	(1)	-	-	-----	----- QAF2,TFX2,TFX3
	99101-ZH8-1020	JET, MAIN, #102 .....	1	-	-	-----	----- QAF2,TFX2,TFX3
	99101-ZH8-1000	JET, MAIN, #100 .....	-	(1)	-	-----	-----
	99101-ZH8-1050	JET, MAIN, #105 .....	-	(1)	-	-----	-----
	99101-ZH8-1120	JET, MAIN, #112 .....	-	1	-	-----	-----
	99101-ZH8-1050	JET, MAIN, #105 .....	-	-	(1)	-----	----- BAF,BDW,BXF,BXF5,KXA,TAF,TDW,TXA2,TFX4,TFX5,TFX7,TFX9,VXD8,VXE1 VXE2,VXE4,VXED
	99101-ZH8-1100	JET, MAIN, #110 .....	-	-	(1)	-----	----- BAF,BDW,BXF,BXF5,KXA,TAF,TDW,TXA2,TFX4,TFX5,TFX7,TFX9,VXD8,VXE1 VXE2,VXE4,VXED
	99101-ZH8-1180	JET, MAIN, #118 .....	-	-	1	-----	----- BAF,BDW,BXF,BXF5,KXA,TAF,TDW,TXA2,TFX4,TFX5,TFX7,TFX9,VXD8,VXE1 VXE2,VXE4,VXED
	99101-ZH8-1120	JET, MAIN, #112 .....	-	-	(1)	-----	----- KXF,TFX2
	99101-ZH8-1180	JET, MAIN, #118 .....	-	-	(1)	-----	----- KXF,TFX2
	99101-ZH8-1250	JET, MAIN, #125 .....	-	-	1	-----	----- KXF,TFX2
34	99101-ZH8-0980	JET, MAIN, #98 .....	(1)	-	-	-----	----- KAF,KWF,KXA,KXF,QAF,QAF1,QAF3,QDF,QDW,QDX2,QWF2,QXA,QXC2,QXF,QXF4 QYD,QYF,QZA5,QZB,QZB2,QZB3,QZE,QZE3,QZE4,TXA2,VAB5,VAF6,VD,VDB2 VDC2,VEP4,VXA1,VXD2,VXD4,VXD8,VXE1,VXE2,VXF,VXP2
	99101-ZH8-1020	JET, MAIN, #102 .....	(1)	-	-	-----	----- KAF,KWF,KXA,KXF,QAF,QAF1,QAF3,QDF,QDW,QDX2,QWF2,QXA,QXC2,QXF,QXF4 QYD,QYF,QZA5,QZB,QZB2,QZB3,QZE,QZE3,QZE4,TXA2,VAB5,VAF6,VD,VDB2 VDC2,VEP4,VXA1,VXD2,VXD4,VXD8,VXE1,VXE2,VXF,VXP2
	99101-ZH8-1100	JET, MAIN, #110 .....	1	-	-	-----	----- KAF,KWF,KXA,KXF,QAF,QAF1,QAF3,QDF,QDW,QDX2,QWF2,QXA,QXC2,QXF,QXF4 QYD,QYF,QZA5,QZB,QZB2,QZB3,QZE,QZE3,QZE4,TXA2,VAB5,VAF6,VD,VDB2 VDC2,VEP4,VXA1,VXD2,VXD4,VXD8,VXE1,VXE2,VXF,VXP2
	99101-ZH8-0900	JET, MAIN, #90 .....	(1)	-	-	-----	----- QAF2,TFX2,TFX3
	99101-ZH8-0950	JET, MAIN, #95 .....	(1)	-	-	-----	----- QAF2,TFX2,TFX3
	99101-ZH8-1020	JET, MAIN, #102 .....	1	-	-	-----	----- QAF2,TFX2,TFX3
	99101-ZH8-1000	JET, MAIN, #100 .....	-	(1)	-	-----	-----
	99101-ZH8-1050	JET, MAIN, #105 .....	-	(1)	-	-----	-----
	99101-ZH8-1120	JET, MAIN, #112 .....	-	1	-	-----	-----
	99101-ZH8-1100	JET, MAIN, #110 .....	-	-	(1)	-----	----- BAF,BDW,BXF,BXF5,KXA,TAF,TDW,TXA2,TFX2,TFX4,TFX5,TFX7,TFX9,VXD8 VXE1,VXE2,VXE4,VXED
	99101-ZH8-1050	JET, MAIN, #105 .....	-	-	(1)	-----	----- BAF,BDW,BXF,BXF5,KXA,TAF,TDW,TXA2,TFX4,TFX5,TFX7,TFX9,VXD8,VXE1 VXE2,VXE4,VXED
	99101-ZH8-1180	JET, MAIN, #118 .....	-	-	1	-----	----- BAF,BDW,BXF,BXF5,KXA,TAF,TDW,TXA2,TFX4,TFX5,TFX7,TFX9,VXD8,VXE1 VXE2,VXE4,VXED
	99101-ZH8-1120	JET, MAIN, #112 .....	-	-	(1)	-----	----- KXF
	99101-ZH8-1180	JET, MAIN, #118 .....	-	-	(1)	-----	----- KXF
	99101-ZH8-1250	JET, MAIN, #125 .....	-	-	1	-----	----- KXF
	99101-ZH8-1150	JET, MAIN, #115 .....	-	-	(1)	-----	----- TFX2
	99101-ZH8-1220	JET, MAIN, #122 .....	-	-	1	-----	----- TFX2
35	99204-ZE2-0400	JET SET, PILOT, #40 .....	2	2	-		
	99204-ZE2-0450	JET SET, PILOT, #45 .....	-	-	2		



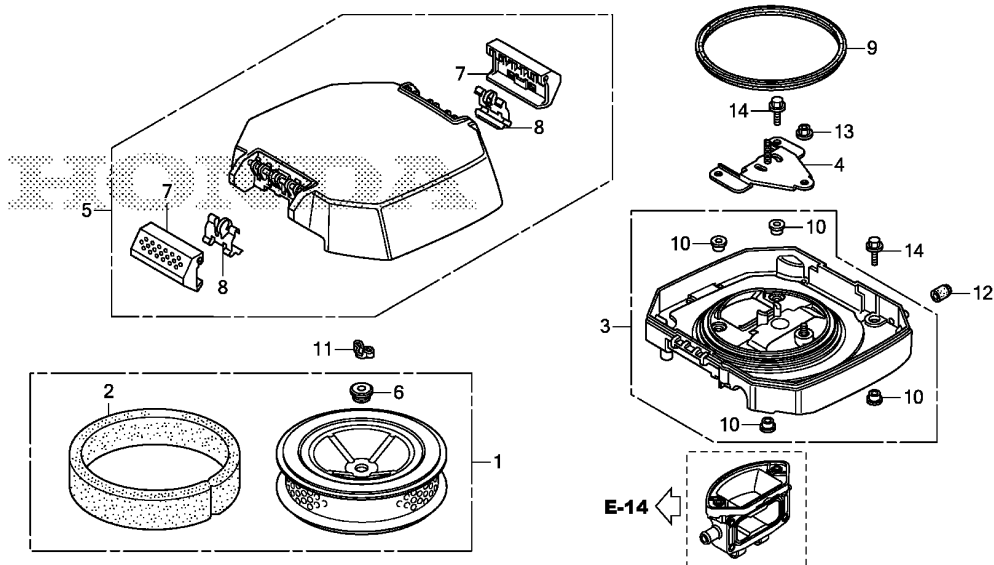

Ref. No.	L.O.N.	(Relative ref. Number) Description	F.R.T.
1	3121B8	ELEMENT, AIR CLEANER ..... .INCLUDES: Air cleaner element -inspection	0.1
2	3121C1	FILTER, OUTER ..... .INCLUDES: Outer filter-inspection	0.1
3	3121A5	CASE, AIR CLEANER ..... 0.2	
5	3121B1	COVER, AIR CLEANER ..... 0.1	
9	3121R3	PACKING, AIR CLEANER CASE .... 0.1	

Ref. No.	Part No.	Description	Reqd. QTY			Serial No.	Parts catalogue code
			GX 630 RH	GX 660 RH	GX 690 RH		
1	17210-Z6L-010	ELEMENT COMP., AIR CLEANER ..	1	1	1	-----	BAF,BDW,BXF,BXF5,KAF,KWF,KXA,QAF,QAF1,QAF3,QDF,QDW,QDX2,QWF2,QXA,QXC2,QXF,QXF4,QYD,QYF,QZA5,QZB,QZB2,QZB3,QZE,QZE3,QZE4,TAF,TDW,TXA2,TF4,TF5,TF7,TF9,VAB5,VAF6,VD,VDB2,VDC2,VEP4,VXA1,VXD2,VXD4,VXD8,VXE1,VXE2,VXE4,VXED,VXF,VXP2
2	17218-Z6L-000	FILTER, OUTER .....	1	1	1	-----	BAF,BDW,BXF,BXF5,KAF,KWF,KXA,QAF,QAF1,QAF3,QDF,QDW,QDX2,QWF2,QXA,QXC2,QXF,QXF4,QYD,QYF,QZA5,QZB,QZB2,QZB3,QZE,QZE3,QZE4,TAF,TDW,TXA2,TF4,TF5,TF7,TF9,VAB5,VAF6,VD,VDB2,VDC2,VEP4,VXA1,VXD2,VXD4,VXD8,VXE1,VXE2,VXE4,VXED,VXF,VXP2
3	17220-Z6L-000	CASE COMP., AIR CLEANER .....	1	1	1	-----	BAF,BDW,BXF,BXF5,KAF,KWF,KXA,QAF,QAF1,QAF3,QDF,QDW,QDX2,QWF2,QXA,QXC2,QXF,QXF4,QYD,QYF,QZA5,QZB,QZB2,QZB3,QZE,QZE3,QZE4,TAF,TDW,TXA2,TF4,TF5,TF7,TF9,VAB5,VAF6,VD,VDB2,VDC2,VEP4,VXA1,VXD2,VXD4,VXD8,VXE1,VXE2,VXE4,VXED,VXF,VXP2
4	17223-Z6L-000	STAY COMP., AIR CLEANER ELEMENT	1	1	1	-----	BAF,BDW,BXF,BXF5,KAF,KWF,KXA,QAF,QAF1,QAF3,QDF,QDW,QDX2,QWF2,QXA,QXC2,QXF,QXF4,QYD,QYF,QZA5,QZB,QZB2,QZB3,QZE,QZE3,QZE4,TAF,TDW,TXA2,TF4,TF5,TF7,TF9,VAB5,VAF6,VD,VDB2,VDC2,VEP4,VXA1,VXD2,VXD4,VXD8,VXE1,VXE2,VXE4,VXED,VXF,VXP2
5	17230-Z6L-000	COVER COMP., AIR CLEANER .....	1	1	-	-----	BAF,BDW,BXF,BXF5,KAF,KWF,KXA,QAF,QAF1,QAF3,QDF,QDW,QDX2,QWF2,QXA,QXC2,QXF,QXF4,QYD,QYF,QZA5,QZB,QZB2,QZB3,QZE,QZE3,QZE4,TAF,TDW,TXA2,TF4,TF5,TF7,TF9,VAB5,VAF6,VD,VDB2,VDC2,VEP4,VXA1,VXD2,VXD4,VXD8,VXE1,VXE2,VXE4,VXF,VXP2
	17230-Z6L-010	.....	-	-	1	-----	BAF,BDW,BXF,BXF5,KXA,TAF,TDW,TXA2,TF4,TF5,TF7,TF9,VXE1,VXE2,VXE4,VXD8,VXED
6	17232-Z2E-000	GROMMET, AIR CLEANER .....	1	1	1	-----	BAF,BDW,BXF,BXF5,KAF,KWF,KXA,QAF,QAF1,QAF3,QDF,QDW,QDX2,QWF2,QXA,QXC2,QXF,QXF4,QYD,QYF,QZA5,QZB,QZB2,QZB3,QZE,QZE3,QZE4,TAF,TDW,TXA2,TF4,TF5,TF7,TF9,VAB5,VAF6,VD,VDB2,VDC2,VEP4,VXA1,VXD2,VXD4,VXD8,VXE1,VXE2,VXE4,VXED,VXF,VXP2

Ref. No.	Part No.	Description	Reqd. QTY			Serial No.	Parts catalogue code
			GX 630 RH	GX 660 RH	GX 690 RH		
7	17235-Z6L-300	KNOB, AIR CLEANER COVER .....	2	2	-	-----	BAF,BDW,BXF,BXF5,KAF,KWF,KXA,QAF,QAF1,QAF3,QDF,QDW,QDX2,QWF2,QXA QXC2,QXF,QXF4,QYD,QYF,QZA5,QZB,QZB2,QZB3,QZE,QZE3,QZE4,TAF,TDW TXA2,TXF4,TF5,TF7,TF9,VAB5,VAF6,VD,VDB2,VDC2,VEP4,VXA1,VXD2 VXD4,VXD8,VXE1,VXE2,VXE4,VXF,VXP2
			-	-	2	-----	BAF,BDW,BXF,BXF5,KXA,TAF,TDW,TXA2,TF4,TF5,TF7,TF9,VXE1,VXE2 VXE4
	17235-Z6L-310	.....	-	-	2	-----	VXD8,VXED
8	17236-Z6L-300	SPRING, AIR CLEANER CASE COVER	2	2	2	-----	BAF,BDW,BXF,BXF5,KAF,KWF,KXA,QAF,QAF1,QAF3,QDF,QDW,QDX2,QWF2,QXA QXC2,QXF,QXF4,QYD,QYF,QZA5,QZB,QZB2,QZB3,QZE,QZE3,QZE4,TAF,TDW TXA2,TF4,TF5,TF7,TF9,VAB5,VAF6,VD,VDB2,VDC2,VEP4,VXA1,VXD2 VXD4,VXD8,VXE1,VXE2,VXE4,VXED,VXF,VXP2
9	17417-Z6L-000	PACKING, AIR CLEANER CASE ...	1	1	1	-----	BAF,BDW,BXF,BXF5,KAF,KWF,KXA,QAF,QAF1,QAF3,QDF,QDW,QDX2,QWF2,QXA QXC2,QXF,QXF4,QYD,QYF,QZA5,QZB,QZB2,QZB3,QZE,QZE3,QZE4,TAF,TDW TXA2,TF4,TF5,TF7,TF9,VAB5,VAF6,VD,VDB2,VDC2,VEP4,VXA1,VXD2 VXD4,VXD8,VXE1,VXE2,VXE4,VXED,VXF,VXP2
10	19619-Z0A-300	COLLAR, FAN COVER .....	4	4	4	-----	BAF,BDW,BXF,BXF5,KAF,KWF,KXA,QAF,QAF1,QAF3,QDF,QDW,QDX2,QWF2,QXA QXC2,QXF,QXF4,QYD,QYF,QZA5,QZB,QZB2,QZB3,QZE,QZE3,QZE4,TAF,TDW TXA2,TF4,TF5,TF7,TF9,VAB5,VAF6,VD,VDB2,VDC2,VEP4,VXA1,VXD2 VXD4,VXD8,VXE1,VXE2,VXE4,VXED,VXF,VXP2
11	90325-044-000	NUT, TOOL BOX SETTING .....	1	1	1	-----	BAF,BDW,BXF,BXF5,KAF,KWF,KXA,QAF,QAF1,QAF3,QDF,QDW,QDX2,QWF2,QXA QXC2,QXF,QXF4,QYD,QYF,QZA5,QZB,QZB2,QZB3,QZE,QZE3,QZE4,TAF,TDW TXA2,TF4,TF5,TF7,TF9,VAB5,VAF6,VD,VDB2,VDC2,VEP4,VXA1,VXD2 VXD4,VXD8,VXE1,VXE2,VXE4,VXED,VXF,VXP2
12	90802-Z6L-000	CAP, SEALING .....	1	1	1	-----	BAF,BDW,BXF,BXF5,KAF,KWF,KXA,QAF,QAF1,QAF3,QDF,QDW,QDX2,QWF2,QXA QXC2,QXF,QXF4,QYD,QYF,QZA5,QZB,QZB2,QZB3,QZE,QZE3,QZE4,TAF,TDW TXA2,TF4,TF5,TF7,TF9,VAB5,VAF6,VD,VDB2,VDC2,VEP4,VXA1,VXD2 VXD4,VXD8,VXE1,VXE2,VXE4,VXED,VXF,VXP2
13	94050-06000	NUT, FLANGE, 6MM .....	1	1	1	-----	BAF,BDW,BXF,BXF5,KAF,KWF,KXA,QAF,QAF1,QAF3,QDF,QDW,QDX2,QWF2,QXA QXC2,QXF,QXF4,QYD,QYF,QZA5,QZB,QZB2,QZB3,QZE,QZE3,QZE4,TAF,TDW TXA2,TF4,TF5,TF7,TF9,VAB5,VAF6,VD,VDB2,VDC2,VEP4,VXA1,VXD2 VXD4,VXD8,VXE1,VXE2,VXE4,VXED,VXF,VXP2
14	95701-06018-00	BOLT, FLANGE, 6X18 .....	4	4	4	-----	BAF,BDW,BXF,BXF5,KAF,KWF,KXA,QAF,QAF1,QAF3,QDF,QDW,QDX2,QWF2,QXA QXC2,QXF,QXF4,QYD,QYF,QZA5,QZB,QZB2,QZB3,QZE,QZE3,QZE4,TAF,TDW TXA2,TF4,TF5,TF7,TF9,VAB5,VAF6,VD,VDB2,VDC2,VEP4,VXA1,VXD2 VXD4,VXD8,VXE1,VXE2,VXE4,VXED,VXF,VXP2



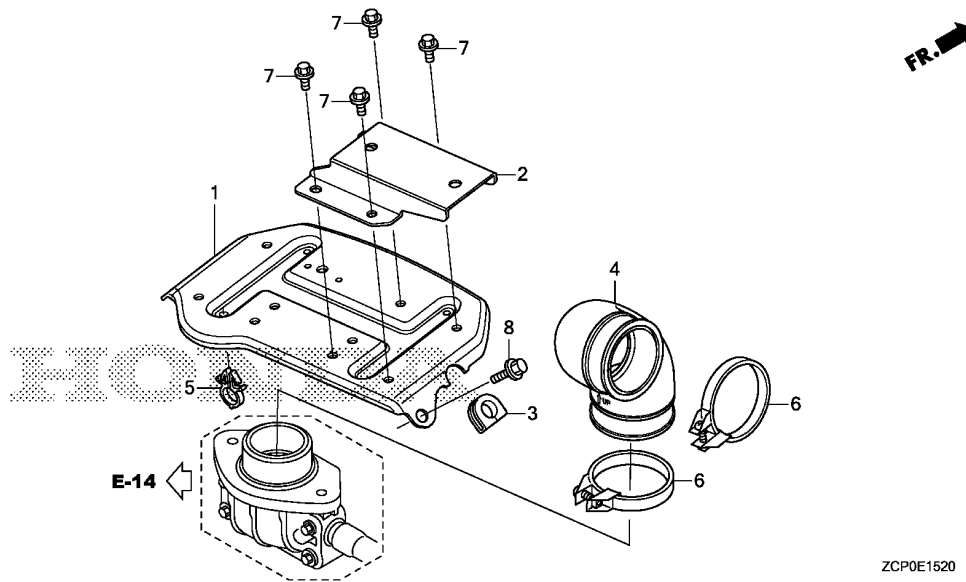

Ref. No.	L.O.N. (Relative ref. Number)	Description	F.R.T.
4	3121K5	TUBE, AIR CLEANER CONNECTING	0.1

Ref. No.	Part No.	Description	Reqd. QTY			Serial No.	Parts catalogue code
			GX 630 RH	GX 660 RH	GX 690 RH		
1	17222-Z6L-000	STAY COMP., AIR CLEANER	1	1	1	-----	QAF2, TXF2, TXF3
2	17224-Z6L-000	SUB STAY, AIR CLEANER	1	1	1	-----	QAF2, TXF2, TXF3
3	17226-Z6L-000	GROMMET, AIR CLEANER STAY	1	1	1	-----	QAF2, TXF2, TXF3
4	17251-Z6L-810	TUBE, AIR CLEANER CONNECTING	1	1	1	-----	QAF2, TXF2, TXF3
5	90682-735-A01	CLIP, WIRE HARNESS	1	1	1	-----	QAF2, TXF2, TXF3
6	95018-58320	BAND, AIR CLEANER CONNECTING TUBE(58)	2	2	2	-----	QAF2, TXF2, TXF3
7	95701-06012-00	BOLT, FLANGE, 6X12	4	4	4	-----	QAF2, TXF2, TXF3
8	95701-08016-00	BOLT, FLANGE, 8X16	1	1	1	-----	QAF2, TXF2, TXF3

E-18

FUEL PUMP

E 6

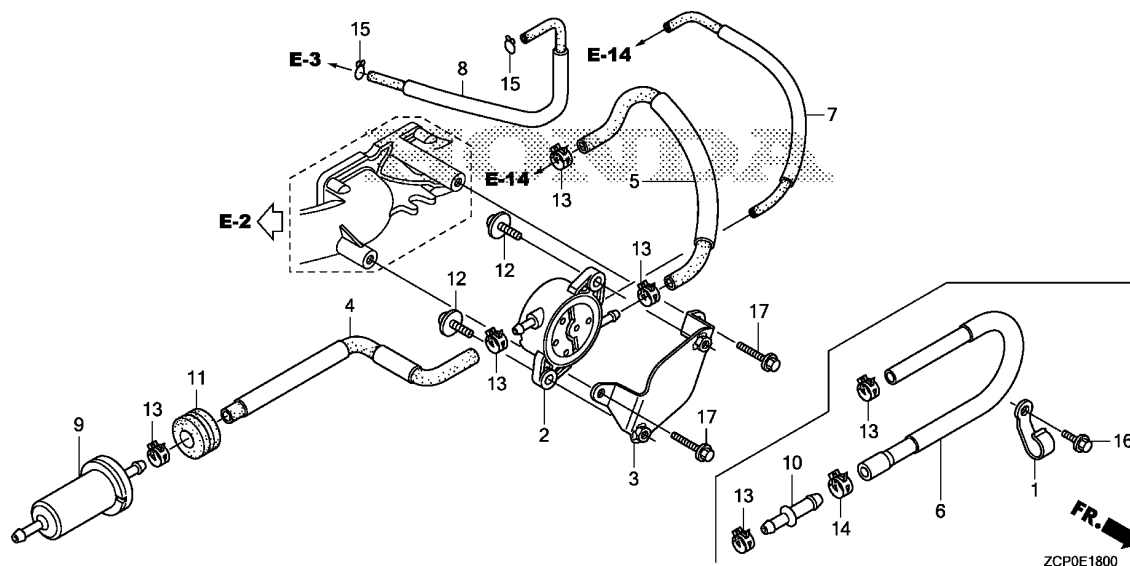

Ref. No.	L.O.N.	(Relative ref. Number) Description	F.R.T.
2	3101H9	PUMP, FUEL .....	0.3
4	3101L0	TUBE A, FUEL .....	0.2
5		(6)	
	3101F7	TUBE B, FUEL .....	0.2
7	3111Q5	TUBE, PURGE .....	0.2
8	3101E5	TUBE, DIAPHRAGM .....	0.2
9	3101H8	STRAINER, FUEL .....	0.1

Ref. No.	Part No.	Description	Reqd. QTY			Serial No.	Parts catalogue code
			GX 630 RH	GX 660 RH	GX 690 RH		
1	55109-GAA-000	CLAMP, OIL HOSE .....	1	-	-	QDX2,QYD	
2	16700-Z6L-003	PUMP ASSY., FUEL .....	1	1	1	BAF,BDW,BXF,BXF5,KAF,KWF,KXA,KXF,QAF,QAF1,QAF2,QAF3,QDF,QDW,QWF2,QXA,QXC2,QXF,QXF4,QYF,QZA5,QZB,QZB2,QZB3,QZE,QZE3,QZE4,TAF,TDW,TXA2,TF2,TF3,TF4,TF5,TF7,TF9,VAB5,VAF6,VD,VDB2,VDC2,VEP4,VXA1,VXD2,VXD4,VXD8,VXE1,VXE2,VXE4,VXED,VXF,VXP2	
3	16711-Z6L-000	STAY, FUEL PUMP .....	1	1	1	BAF,BDW,BXF,BXF5,KAF,KWF,KXA,KXF,QAF,QAF1,QAF2,QAF3,QDF,QDW,QWF2,QXA,QXC2,QXF,QXF4,QYF,QZA5,QZB,QZB2,QZB3,QZE,QZE3,QZE4,TAF,TDW,TXA2,TF2,TF3,TF4,TF5,TF7,TF9,VAB5,VAF6,VD,VDB2,VDC2,VEP4,VXA1,VXD2,VXD4,VXD8,VXE1,VXE2,VXE4,VXED,VXF,VXP2	
4	16850-Z6L-010	TUBE COMP. A, FUEL(FKM) .....	1	1	-	BAF,BDW,BXF,BXF5,KXA,KXF,TAF,TDW,TXA2,TF2,TF4,TF5,TF7,TF9,VXE1,VXE2,VXE4	
	16850-Z6L-020	.....	-	-	1	VXD8,VXED	
5	16860-Z6L-000	TUBE COMP. B, FUEL(FKM) .....	1	1	1	BAF,BDW,BXF,BXF5,KAF,KWF,KXA,KXF,QAF,QAF1,QAF2,QAF3,QDF,QDW,QWF2,QXA,QXC2,QXF,QXF4,QYF,QZA5,QZB,QZB2,QZB3,QZE,QZE3,QZE4,TAF,TDW,TXA2,TF2,TF3,TF4,TF5,TF7,TF9,VAB5,VAF6,VD,VDB2,VDC2,VEP4,VXA1,VXD2,VXD4,VXD8,VXE1,VXE2,VXE4,VXED,VXF,VXP2	
6	16860-Z6L-800	TUBE COMP. B, FUEL(FKM) .....	1	-	-	QDX2,QYD	
7	16870-Z6L-000	TUBE, PURGE .....	1	1	1	BAF,BDW,BXF,BXF5,KAF,KWF,KXA,KXF,QAF,QAF1,QAF2,QAF3,QDF,QDW,QWF2,QXA,QXC2,QXF,QXF4,QYF,QZA5,QZB,QZB2,QZB3,QZE,QZE3,QZE4,TAF,TDW,TXA2,TF2,TF3,TF4,TF5,TF7,TF9,VAB5,VAF6,VD,VDB2,VDC2,VEP4,VXA1,VXD2,VXD4,VXD8,VXE1,VXE2,VXE4,VXED,VXF,VXP2	
8	16882-Z6L-000	TUBE, DIAPHRAGM .....	1	1	1	BAF,BDW,BXF,BXF5,KAF,KWF,KXA,KXF,QAF,QAF1,QAF2,QAF3,QDF,QDW,QWF2,QXA,QXC2,QXF,QXF4,QYF,QZA5,QZB,QZB2,QZB3,QZE,QZE3,QZE4,TAF,TDW,TXA2,TF2,TF3,TF4,TF5,TF7,TF9,VAB5,VAF6,VD,VDB2,VDC2,VEP4,VXA1,VXD2,VXD4,VXD8,VXE1,VXE2,VXE4,VXED,VXF,VXP2	



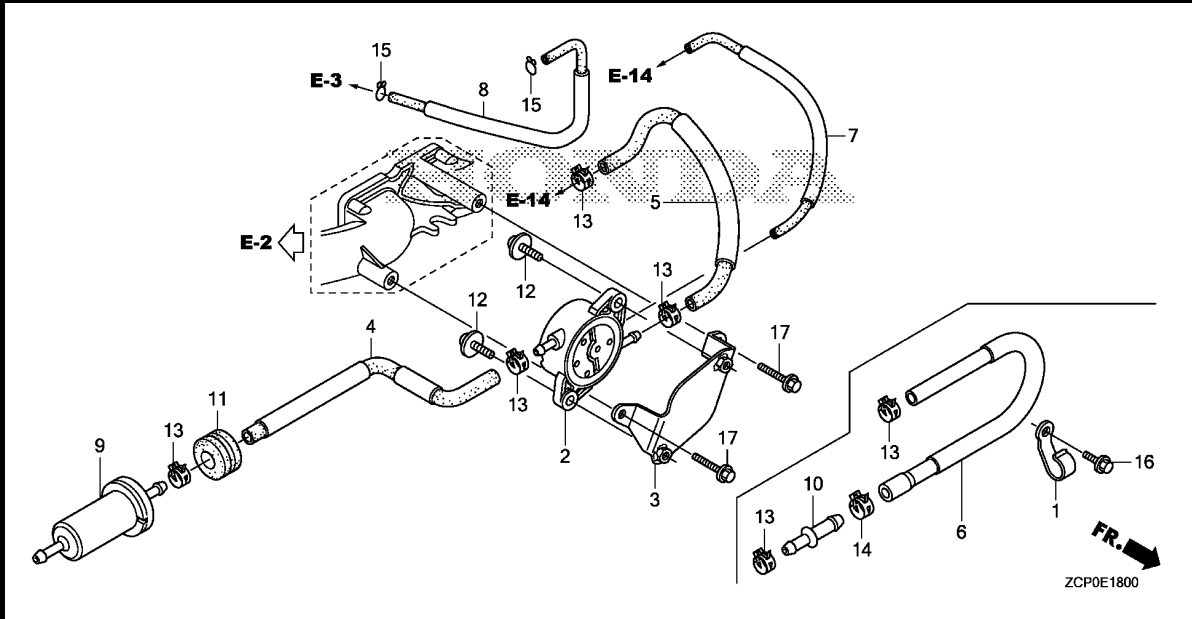

Ref. No.	Part No.	Description	Reqd. QTY			Serial No.	Parts catalogue code
			GX 630 RH	GX 660 RH	GX 690 RH		
9	16910-Z6L-003	STRAINER COMP., FUEL .....	1	1	1	-----	BAF,BDW,BXF,BXF5,KAF,KWF,KXA,KXF,QAF,QAF1,QAF2,QAF3,QDF,QDW,QWF2,QXA,QXC2,QXF,QXF4,QYF,QZA5,QZB,QZB2,QZB3,QZE,QZE3,QZE4,TAF,TDW,TXA2,TFX2,TFX3,TFX4,TFX5,TFX7,TFX9,VAB5,VAF6,VD,VDB2,VDC2,VEP4,VXA1,VXD2,VXD4,VXD8,VXE1,VXE2,VXE4,VXED,VXF,VXP2
10	17526-MCA-000	JOINT, FUEL RETURN .....	1	-	-	-----	QDX2,QYD
11	80152-958-680	RUBBER, RR. FENDER .....	1	1	1	-----	-----
12	93894-06016-00	SCREW-WASHER, 6X16 .....	2	2	2	-----	BAF,BDW,BXF,BXF5,KAF,KWF,KXA,KXF,QAF,QAF1,QAF2,QAF3,QDF,QDW,QWF2,QXA,QXC2,QXF,QXF4,QYF,QZA5,QZB,QZB2,QZB3,QZE,QZE3,QZE4,TAF,TDW,TXA2,TFX2,TFX3,TFX4,TFX5,TFX7,TFX9,VAB5,VAF6,VD,VDB2,VDC2,VEP4,VXA1,VXD2,VXD4,VXD8,VXE1,VXE2,VXE4,VXED,VXF,VXP2
13	95002-41000-08	CLAMP, TUBE(D10) .....	4	-	-	-----	KAF,KWF,KXA,KXF,QAF,QAF1,QAF2,QAF3,QDF,QDW,QWF2,QXA,QXC2,QXF,QXF4,QYF,QZA5,QZB,QZB2,QZB3,QZE,QZE3,QZE4,TXA2,TFX2,TFX3,VAB5,VAF6,VD,VDB2,VDC2,VEP4,VXA1,VXD2,VXD4,VXD8,VXE1,VXE2,VXF,VXP2
			2	-	-	-----	QDX2,QYD
			-	4	4	-----	-----
14	95002-41200-08	CLAMP, TUBE(D12) .....	1	-	-	-----	QDX2,QYD
15	95002-70000	CLIP, TUBE(C11) .....	2	2	2	-----	BAF,BDW,BXF,BXF5,KAF,KWF,KXA,KXF,QAF,QAF1,QAF2,QAF3,QDF,QDW,QWF2,QXA,QXC2,QXF,QXF4,QYF,QZA5,QZB,QZB2,QZB3,QZE,QZE3,QZE4,TAF,TDW,TXA2,TFX2,TFX3,TFX4,TFX5,TFX7,TFX9,VAB5,VAF6,VD,VDB2,VDC2,VEP4,VXA1,VXD2,VXD4,VXD8,VXE1,VXE2,VXE4,VXED,VXF,VXP2
16	95701-06012-00	BOLT, FLANGE, 6X12 .....	1	-	-	-----	QDX2,QYD
17	95701-06014-00	BOLT, FLANGE, 6X14 .....	2	2	2	-----	BAF,BDW,BXF,BXF5,KAF,KWF,KXA,KXF,QAF,QAF1,QAF2,QAF3,QDF,QDW,QWF2,QXA,QXC2,QXF,QXF4,QYF,QZA5,QZB,QZB2,QZB3,QZE,QZE3,QZE4,TAF,TDW,TXA2,TFX2,TFX3,TFX4,TFX5,TFX7,TFX9,VAB5,VAF6,VD,VDB2,VDC2,VEP4,VXA1,VXD2,VXD4,VXD8,VXE1,VXE2,VXE4,VXED,VXF,VXP2

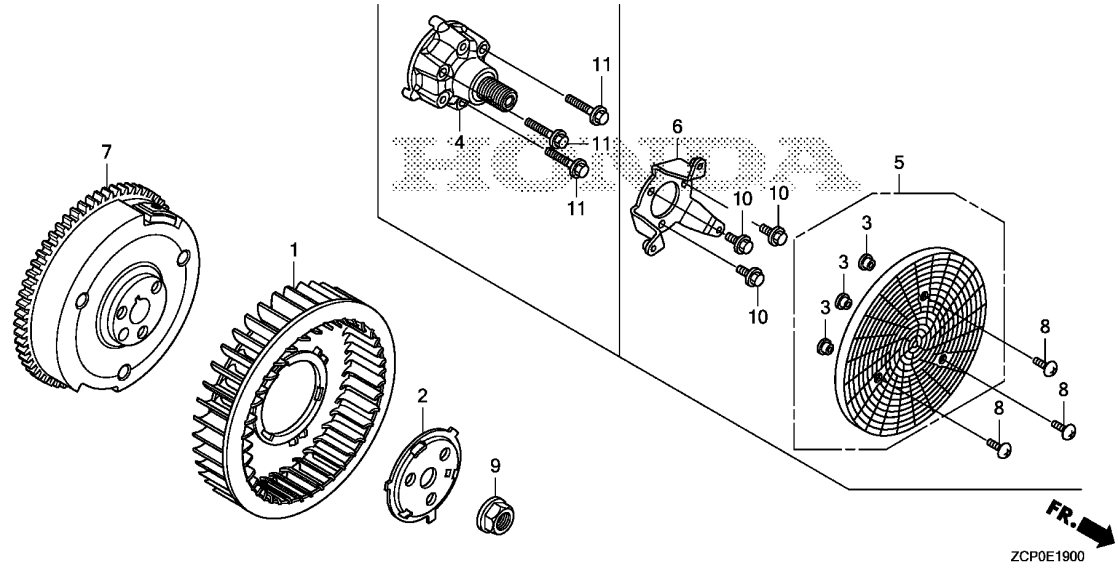

Ref. No.	L.O.N.	(Relative ref. Number) Description	F.R.T.
1	1141G7	FAN, ENGINE COOLING .....	0.7
4	2141H3	SHAFT, POWER TAKE OFF :FRONT .	0.3
5	6201A5	GRID, SCREEN .....	0.1
7	2161B5	FLYWHEEL .....	0.8

Ref. No.	Part No.	Description	Reqd. QTY			Serial No.	Parts catalogue code
			GX 630 RH	GX 660 RH	GX 690 RH		
1	19511-Z6L-000	FAN, COOLING .....	1	1	1		
2	19513-Z6L-000	PLATE, COOLING FAN SETTING ..	1	1	1		
3	19619-Z0A-300	COLLAR, FAN COVER .....	3	-	-	-----	QYF,VAB5
4	23311-Z6L-820	SHAFT, FR. P.T.O. ....	1	-	-	-----	QAF3
5	28452-Z6L-800	GRID, SCREEN .....	1	-	-	-----	QYF,VAB5
6	28454-Z6L-800	HOLDER, SCREEN GRID .....	1	-	-	-----	QYF,VAB5
7	31110-Z6L-003	FLYWHEEL COMP. ....	1	1	1	-----	BAF,BDW,BXF,BXF5,KWF,KXA,QAF,QAF1,QAF2,QAF3,QDF,QDW,QDX2,QWF2,QXA QXC2,QXF,QXF4,QYD,QYF,QZA5,QZB,QZB2,QZB3,QZE,QZE3,QZE4,TAF,TDW TXA2,TFX2,TFX3,TFX4,TFX5,TFX7,TFX9,VAF6,VD,VDB2,VDC2,VEP4,VXA1 VXD2,VXD4,VXD8,VXE1,VXE2,VXE4,VXED,VXF,VXP2
	31110-Z6L-801	.....	1	-	1	-----	KAF,KXF,VAB5
8	90131-S0X-A00	SCREW, TRUSS, 6X16 .....	3	-	-	-----	QYF,VAB5
9	90201-Z6L-000	NUT, SPECIAL(20MM) .....	1	1	1		
10	95701-08018-00	BOLT, FLANGE, 8X18 .....	3	-	-	-----	QYF,VAB5
11	90111-KT0-670	BOLT, FLANGE, 8X50 .....	3	-	-	-----	QAF3



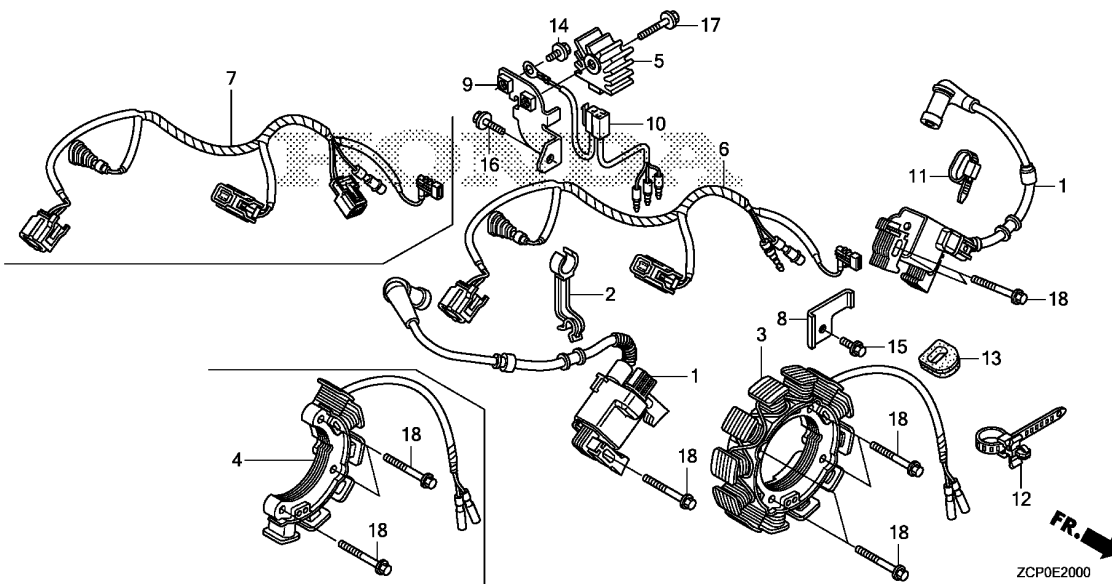

Ref. No.	L.O.N.	(Relative ref. Number) Description	F.R.T.
1	6141A3	COIL, IGNITION :LEFT	0.5
	6141A4	COIL, IGNITION :RIGHT	0.4
	6141F7	COIL, IGNITION :ALL	0.6
3	(4)		
	6131C3	COIL, CHARGE	0.9
5	6131B7	RECTIFIER, REGULATOR	0.2
6	(7)		
	6111C0	HARNESS, ENGINE WIRE	0.3

2

Ref. No.	Part No.	Description	Reqd. QTY			Serial No.	Parts catalogue code
			GX 630 RH	GX 660 RH	GX 690 RH		
1	30500-Z6L-013	COIL ASSY., IGNITION	2	-	-	KAF, KWF, KXA, KXF, QAF, QAF1, QAF3, QDX2, QWF2, QXA, QXC2, QXF, QXF4, QYD, QYF, QZA5, QZB, QZB2, QZB3, QZE, QZE3, QZE4, TXA2, TXF2, TXF3, VAB5, VAF6, VD, VEP4, VXD2, VXD4, VXD8, VXE1, VXE2, VXF, VXP2	
	30500-Z6L-033		2	-	-	QAF2, QDF, QDW, VDB2, VDC2, VXA1	
	30500-Z6L-023		-	2	-	BAF, BXF5, TAF, TDW, TXA2, TXF2, TXF4, TXF5, TXF7, TXF9, VXE2, VXE4	
	30500-Z6L-033		-	2	-	BDW, BXF, VXE1	
	30500-Z6L-023		-	-	2	BAF, BXF, BXF5, KXA, KXF, TAF, TDW, TXA2, TXF2, TXF4, TXF5, TXF7, TXF9, VXE1, VXE2, VXE4	
	30500-Z6L-033		-	-	2	BDW, VXD8, VXD	
2	30551-Z6L-000	CLAMP, HIGH TENSION CORD	1	1	1		
3	31630-Z6L-003	COIL ASSY., CHARGE(17A)	1	1	1	BAF, BDW, BXF, BXF5, KWF, KXA, QAF, QAF1, QAF2, QAF3, QDF, QDW, QDX2, QWF2, QXF, QXF4, QYD, QYF, QZA5, QZB, QZB2, QZB3, TAF, TDW, TXA2, TXF2, TXF3, TXF4, TXF5, TXF7, TXF9, VAF6, VDC2, VXF	
	31630-Z6L-811	COIL ASSY., CHARGE(26A)	1	-	1	KAF, KXF, VAB5	
4	31630-Z6L-801	COIL ASSY., CHARGE(2.7A)	1	1	1	QXA, QXC2, QZE, QZE3, QZE4, VD, VDB2, VEP4, VXA1, VXD2, VXD4, VXD8, VXE1, VXE2, VXE4, VXD, VXP2	
5	31750-735-013	RECTIFIER COMP., REGULATOR(5A)	1	1	1	QXA, QXC2, QZE, QZE3, QZE4, VEP4, VXA1, VXD2, VXD4, VXE1, VXE2, VXE4	
6	32110-Z6L-000	HARNESS ASSY., ENGINE WIRE	1	1	1	BDW, KAF, KWF, QAF, QAF2, QAF3, QDW, QDX2, QWF2, QYD, QYF, TDW, VAB5, VAF6, VDC2	
	32110-Z6L-800		1	1	1	QXF4, TXF3, TXF9, VD, VDB2, VXP2	
7	32110-Z6L-840	HARNESS ASSY., ENGINE WIRE	1	1	1	BAF, QAF1, QDF, TAF	
	32110-Z6L-830		1	1	1	BXF, BXF5, KXA, QXF, QZA5, QZB, QZB2, QZB3, TXA2, TXF2, TXF4, TXF5, TXF7, VXF	
	32110-Z6L-810		1	1	1	KXF, QXA, QXC2, QZE, QZE3, QZE4, VEP4, VXA1, VXD2, VXD4, VXD8, VXE1, VXE2, VXE4, VXD	
8	32114-Z6L-000	BRACKET, HARNESS	1	1	1		
9	32115-Z6L-000	BRACKET, REGULATOR RECTIFIER	1	1	1	QXA, QXC2, QZE, QZE3, QZE4, VEP4, VXA1, VXD2, VXD4, VXE1, VXE2, VXE4	
10	32183-Z6L-000	HARNESS ASSY., REGULATOR RECTIFIER	1	1	1	QXA, QXC2, QZE, QZE3, QZE4, VEP4, VXA1, VXD2, VXD4, VXE1, VXE2, VXE4	

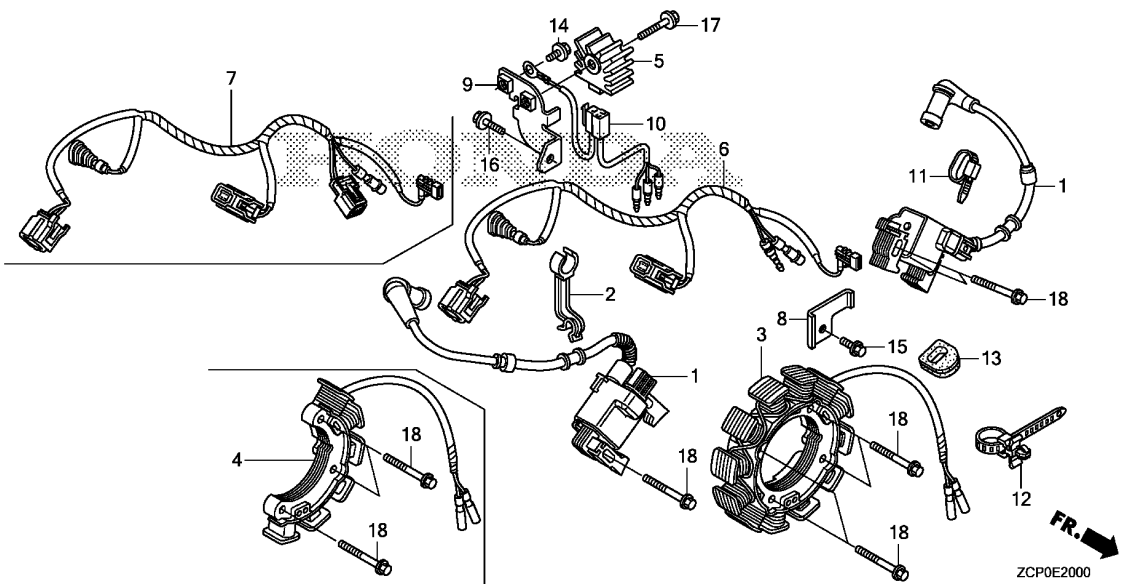

Ref. No.	Part No.	Description	Reqd. QTY			Serial No.	Parts catalogue code
			GX 630 RH	GX 660 RH	GX 690 RH		
11	90650-KV6-003	BAND, WIRE, 95MM .....	1	1	1		
12	90672-SB2-003	STRAP, CABLE, 105MM(BLACK) ..	1	1	1	-----	BDW,KAF,KWF,QAF,QAF2,QAF3,QDW,QDX2,QWF2,QXF4,QYD,QYF,TDW,TFX3,TFX9,VAB5,VAF6,VD,VDB2,VDC2,VXD8,VXED,VXP2
13	91601-Z6L-000	GROMMET, CORD .....	1	1	1		
14	95701-06008-00	BOLT, FLANGE, 6X8 .....	1	1	1	-----	QXA,QXC2,QZE,QZE3,QZE4,VEP4,VXA1,VXD2,VXD4,VXE1,VXE2,VXE4
15	95701-06012-00	BOLT, FLANGE, 6X12 .....	1	1	1		
16	95701-06014-00	BOLT, FLANGE, 6X14 .....	1	1	1	-----	QXA,QXC2,QZE,QZE3,QZE4,VEP4,VXA1,VXD2,VXD4,VXE1,VXE2,VXE4
17	95701-06030-00	BOLT, FLANGE, 6X30 .....	1	1	1	-----	QXA,QXC2,QZE,QZE3,QZE4,VEP4,VXA1,VXD2,VXD4,VXE1,VXE2,VXE4
18	95701-06032-00	BOLT, FLANGE, 6X32 .....	8	-	-	-----	KAF,KWF,KXA,KXF,QAF,QAF1,QAF2,QAF3,QDF,QDW,QDX2,QWF2,QXF,QXF4,QYD,QYF,QZA5,QZB,QZB2,QZB3,TXA2,TFX2,TFX3,VAB5,VAF6,VDC2,VXF
			7	-	-	-----	QXA,QXC2,QZE,QZE3,QZE4,VD,VDB2,VEP4,VXA1,VXD2,VXD4,VXD8,VXE1,VXE2,VXP2
			-	8	-	-----	BAF,BDW,BXF,BXF5,TAF,TDW,TXA2,TFX2,TFX4,TFX5,TFX7,TFX9
			-	7	-	-----	VXE1,VXE2,VXE4
			-	-	8	-----	BAF,BDW,BXF,BXF5,KXA,KXF,TAF,TDW,TXA2,TFX2,TFX4,TFX5,TFX7,TFX9
			-	-	7	-----	VXD8,VXE1,VXE2,VXE4,VXED



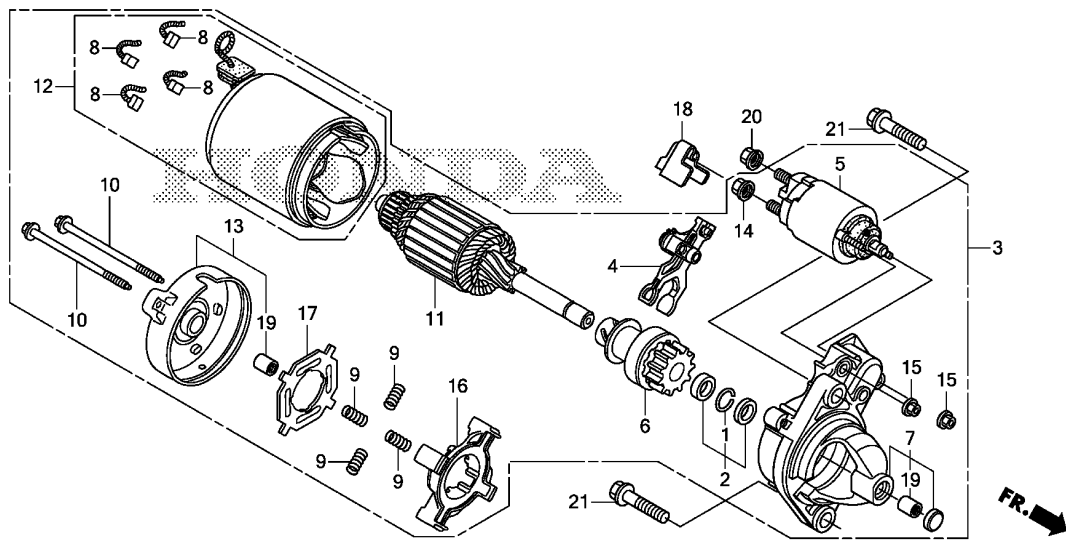

ZCP0E2100

Ref. No.	L.O.N.	(Relative ref. Number) Description	F.R.T.
3	6121D5	MOTOR, STARTER .....	0.2
5	6121C9	SWITCH, STARTER MAGNETIC .....	0.4
6	6121B0	CLUTCH, OVERRUNNING .....	0.6
8	6121A9	BRUSH, STARTER .....	0.5
11	6121A0	ARMATURE, STARTER .....	0.7
12	6121D1	YOKE, STARTER .....	0.4
16	(9)		
	6121B6	HOLDER, STARTER BRUSH .....	0.3

2

Ref. No.	Part No.	Description	Reqd. QTY			Serial No.	Parts catalogue code
			GX 630 RH	GX 660 RH	GX 690 RH		
1	30201-PH9-004	RING, SNAP(DENSO) .....	1	1	1		
2	30202-PZ1-003	COLLAR SET, CLUTCH STOP .....	1	1	1		
3	31200-Z6L-003	MOTOR ASSY., STARTER .....	1	1	1		
4	31203-PH9-004	LEVER, PINION DRIVE .....	1	1	1		
5	31204-ZJ1-H02	SWITCH ASSY., MAGNET .....	1	1	1		
6	31207-ZE9-H01	CLUTCH COMP., OVERRUNNING ...	1	1	1		
7	31208-Z6L-003	HOUSING COMP., DRIVE SIDE .....	1	1	1		
8	31211-PH9-004	BRUSH .....	4	4	4		
9	31212-PH9-004	SPRING, BRUSH .....	4	4	4		
10	31214-PH9-004	BOLT, THROUGH .....	2	2	2		
11	31217-Z0A-003	ARMATURE COMP. ....	1	1	1		
12	31218-P64-N01	YOKE COMP. ....	1	1	1		
13	31219-Z6L-003	FRAME COMP., COMMUTATOR END ..	1	1	1		
14	31220-PH9-004	NUT, HEX., 8MM .....	1	1	1		
15	31223-PA0-006	NUT, HEX. ....	2	2	2		
16	31231-PH9-004	HOLDER, BRUSH .....	1	1	1		
17	31233-PH9-004	INSULATOR, BRUSH HOLDER .....	1	1	1		
18	31234-Z6L-000	COVER, TERMINAL .....	1	1	1		
19	91002-ZG4-801	BEARING A .....	2	2	2		
20	94070-08080	NUT-WASHER, 8MM .....	1	1	1		
21	95701-10040-00	BOLT, FLANGE, 10X40 .....	2	2	2		

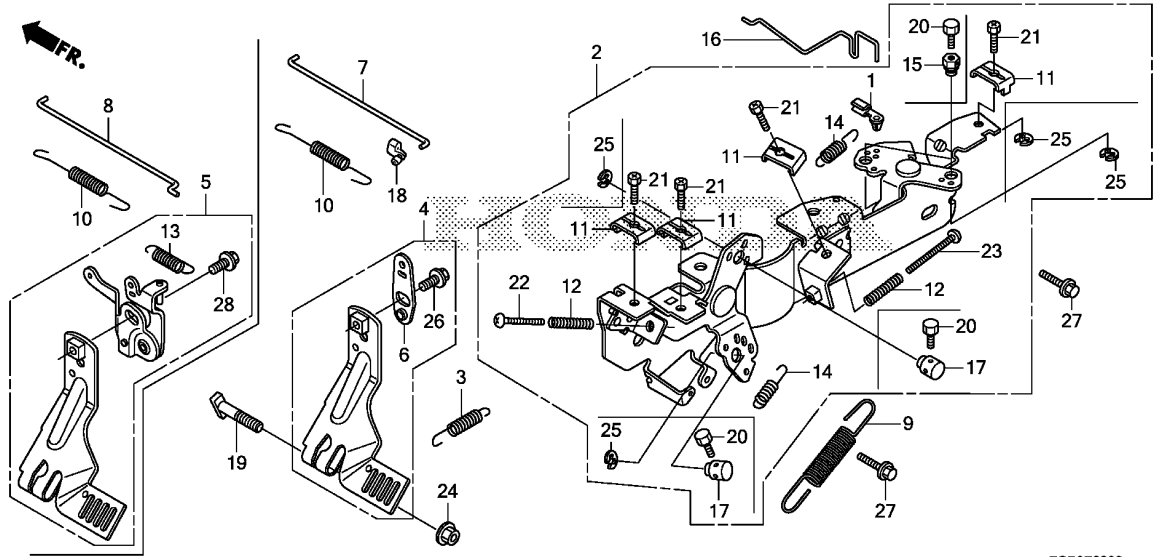

ZCPOE2200

Ref. No.	L.O.N.	(Relative ref. Number) Description	F.R.T.
2	1161A5	CONTROL, THROTTLE/GOVERNOR (5)	0.4
4	1161A0	ARM, GOVERNOR (8)	0.3
7	1161B1	ROD, GOVERNOR	0.2
9	1161C5	SPRING, GOVERNOR	0.1
10	1161C2	SPRING, THROTTLE RETURN	0.2
16	8101R5	ROD, GOVERNOR CHOKE CONTROL	0.2

Ref. No.	Part No.	Description	Reqd. QTY			Serial No.	Parts catalogue code
			GX 630 RH	GX 660 RH	GX 690 RH		
1	16263-Z0G-010	JOINT, ROD	1	1	1		
2	16500-Z6L-812	CONTROL ASSY.	1	1	1	-----	BDW,KAF,QAF,QAF3,QDW,QDX2,QXF4,QYD,QYF,QZE3,TDW,TFX3,TFX9,VAB5
	16500-Z6L-802		1	1	1	-----	VDB2,VDC2,VXD2,VXD4,VXD8,VXE1,VXE2,VXE4,VXD,VXP2
	16500-Z6L-822		1	-	-	-----	KWF,QWF2
	16500-Z6L-832		1	-	-	-----	KXA,KXF,QAF1,QDF,QXC2,QXF,QZA5,QZB,QZB2,QZB3,QZE,QZE4,TXA2,VEP4
	16500-Z6L-020		1	-	-	-----	VXA1,VXF
	16500-Z6L-840		1	-	-	-----	QAF2,QXA,TFX2,VAF6
	16500-Z6L-832		-	1	1	-----	VD
3	16534-Z6L-000	SPRING, STARTER	1	1	1	-----	BAF,BXF,BXF5,KXA,KXF,TAF,TXA2,TFX2,TFX4,TFX5,TFX7
4	16550-Z6L-020	ARM COMP., GOVERNOR	1	1	1	-----	BAF,BDW,BXF,BXF5,KAF,KXA,KXF,QAF,QAF1,QAF2,QAF3,QDF,QDW,QDX2,QXA
						-----	QXC2,QXF,QXF4,QYD,QYF,QZA5,QZB,QZB2,QZB3,QZE,QZE3,QZE4,TAF,TDW
						-----	TXA2,TFX2,TFX3,TFX4,TFX5,TFX7,TFX9,VAB5,VAF6,VEP4,VXA1,VXD8,VXE1
						-----	VXF,VXP2
5	16550-Z6L-801	ARM COMP., GOVERNOR	1	1	1	-----	KWF,QWF2,VD,VDB2,VDC2,VXD2,VXD4,VXE2,VXE4,VXD
6	16553-Z6L-010	ARM, SUB	1	1	1	-----	BAF,BDW,BXF,BXF5,KAF,KXA,KXF,QAF,QAF1,QAF2,QAF3,QDF,QDW,QDX2,QXA
						-----	QXC2,QXF,QXF4,QYD,QYF,QZA5,QZB,QZB2,QZB3,QZE,QZE3,QZE4,TAF,TDW
						-----	TXA2,TFX2,TFX3,TFX4,TFX5,TFX7,TFX9,VAB5,VAF6,VEP4,VXA1,VXD8,VXE1
						-----	VXF,VXP2
7	16555-Z6L-010	ROD, GOVERNOR	1	1	1	-----	BAF,BDW,BXF,BXF5,KAF,KXA,KXF,QAF,QAF1,QAF2,QAF3,QDF,QDW,QDX2,QXA
						-----	QXC2,QXF,QXF4,QYD,QYF,QZA5,QZB,QZB2,QZB3,QZE,QZE3,QZE4,TAF,TDW
						-----	TXA2,TFX2,TFX3,TFX4,TFX5,TFX7,TFX9,VAB5,VAF6,VEP4,VXA1,VXD8,VXE1
						-----	VXF,VXP2
8	16555-Z6L-800	ROD, GOVERNOR	1	1	1	-----	KWF,QWF2,VD,VDB2,VDC2,VXD2,VXD4,VXE2,VXE4,VXD
9	16561-Z6L-000	SPRING, GOVERNOR	1	1	1		
10	16562-Z6L-010	SPRING, THROTTLE RETURN	1	1	1		



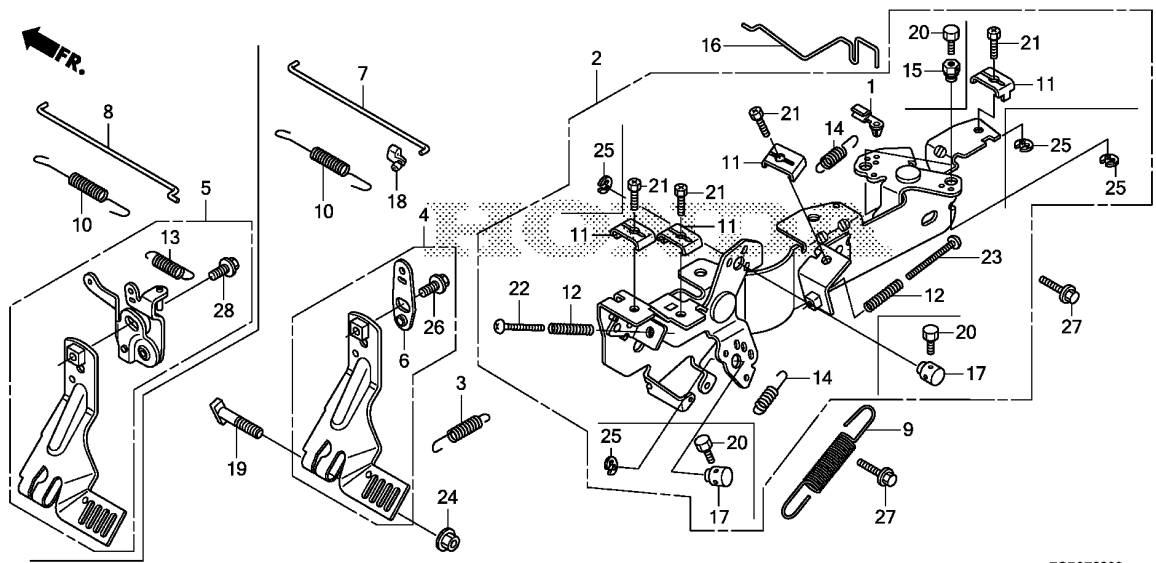

ZCP0E2200



Ref. No.	Part No.	Description	Reqd. QTY			Serial No.	Parts catalogue code
			GX 630 RH	GX 660 RH	GX 690 RH		
11	16576-891-000	HOLDER, CABLE .....	4	-	-	-----	KAF, KXA, KXF, QAF, QAF1, QAF2, QAF3, QDF, QDW, QDX2, QXA, QXC2, QXF, QXF4, QYD, QYF, QZA5, QZB, QZB2, QZB3, QZE, QZE3, QZE4, TXA2, TXF2, TXF3, VAB5, VAF6, VEP4, VXA1, VXF
			2	-	-	-----	KWF, QWF2, VDB2, VDC2, VXD2, VXD4, VXD8, VXE1, VXE2, VXP2
			1	-	-	-----	VD
			-	4	-	-----	BAF, BDW, BXF, BXF5, TAF, TDW, TXA2, TXF2, TXF4, TXF5, TXF7, TXF9
			-	2	-	-----	VXE1, VXE2, VXE4
			-	-	4	-----	BAF, BDW, BXF, BXF5, KXA, KXF, TAF, TDW, TXA2, TXF2, TXF4, TXF5, TXF7, TXF9
			-	-	2	-----	VXD8, VXE1, VXE2, VXE4, VXD
12	16584-883-300	SPRING, CONTROL ADJUSTING ...	2	-	-	-----	KAF, KXA, KXF, QAF, QAF1, QAF2, QAF3, QDF, QDW, QDX2, QXA, QXC2, QXF, QXF4, QYD, QYF, QZA5, QZB, QZB2, QZB3, QZE, QZE3, QZE4, TXA2, TXF2, TXF3, VAB5, VAF6, VEP4, VXA1, VXF
			1	-	-	-----	KWF, QWF2, VD, VDB2, VDC2, VXD2, VXD4, VXD8, VXE1, VXE2, VXP2
			-	2	-	-----	BAF, BDW, BXF, BXF5, TAF, TDW, TXA2, TXF2, TXF4, TXF5, TXF7, TXF9
			-	1	-	-----	VXE1, VXE2, VXE4
			-	-	2	-----	BAF, BDW, BXF, BXF5, KXA, KXF, TAF, TDW, TXA2, TXF2, TXF4, TXF5, TXF7, TXF9
			-	-	1	-----	VXD8, VXE1, VXE2, VXE4, VXD
13	16592-26L-800	SPRING, RETURN .....	1	1	1	-----	KWF, QWF2, VD, VDB2, VDC2, VXD2, VXD4, VXE2, VXE4, VXD
14	16592-ZJ1-000	SPRING, CABLE RETURN .....	2	2	2	-----	
15	16594-883-010	HOLDER, WIRE .....	2	-	-	-----	KAF, KWF, QAF, QAF3, QDW, QDX2, QWF2, QXF4, QYD, QYF, QZE3, TXF3, VAB5
			1	-	-	-----	VD
			-	2	2	-----	BDW, TDW, TXF9
16	16611-26L-010	ROD, CHOKE CONTROL .....	1	1	1	-----	
17	16617-26L-000	HOLDER, CABLE .....	2	-	-	-----	KAF, KXA, KXF, QAF, QAF1, QAF3, QDF, QDW, QDX2, QXC2, QXF, QXF4, QYD, QYF, QZA5, QZB, QZB2, QZB3, QZE, QZE3, QZE4, TXA2, TXF3, VAB5, VEP4, VXA1, VXF
			-	2	2	-----	BAF, BDW, BXF, BXF5, KXA, KXF, TAF, TDW, TXA2, TXF2, TXF4, TXF5, TXF7, TXF9

Ref. No.	Part No.	Description	Reqd. QTY			Serial No.	Parts catalogue code
			GX 630 RH	GX 660 RH	GX 690 RH		
18	17957-Z6L-003	BUSH, LINKAGE .....	1	1	1	-----	BAF,BDW,BXF,BXF5,KAF,KXA,KXF,QAF,QAF1,QAF2,QAF3,QDF,QDW,QDX2,QXA,QXC2,QXF,QXF4,QYD,QYF,QZA5,QZB,QZB2,QZB3,QZE,QZE3,QZE4,TAF,TDW,TXA2,TF2,TF3,TF4,TF5,TF7,TF9,VAB5,VAF6,VEP4,VXA1,VXD8,VXE1,VXF,VXP2
19	90015-ZE3-790	BOLT, GOVERNOR ARM .....	1	1	1	-----	KAF,QAF,QAF3,QDW,QDX2,QXF4,QYD,QYF,QZE3,TF3,VAB5
20	92301-04006-0H	BOLT, RECESSED, 4X6 .....	4	-	-	-----	KWF,KXA,KXF,QAF1,QDF,QWF2,QXC2,QXF,QZA5,QZB,QZB2,QZB3,QZE,QZE4,TXA2,VEP4,VXA1,VXF
			2	-	-	-----	VD
			-	2	-	-----	BAF,BXF,BXF5,TAF,TXA2,TF2,TF4,TF5,TF7
			-	4	4	-----	BDW,TDW,TF9
			-	-	2	-----	BAF,BXF,BXF5,KXA,KXF,TAF,TXA2,TF2,TF4,TF5,TF7
21	92301-05016-0A	BOLT, RECESSED, 5X16 .....	4	-	-	-----	KAF,KXA,KXF,QAF,QAF1,QAF2,QAF3,QDF,QDW,QDX2,QXA,QXC2,QXF,QXF4,QYD,QYF,QZA5,QZB,QZB2,QZB3,QZE,QZE3,QZE4,TXA2,TF2,TF3,VAB5,VAF6,VEP4,VXA1,VXF
			2	-	-	-----	KWF,QWF2,VDB2,VDC2,VXD2,VXD4,VXD8,VXE1,VXE2,VXP2
			1	-	-	-----	VD
			-	4	-	-----	BAF,BDW,BXF,BXF5,TAF,TDW,TXA2,TF2,TF4,TF5,TF7,TF9
			-	2	-	-----	VXE1,VXE2,VXE4
			-	4	-	-----	BAF,BDW,BXF,BXF5,KXA,KXF,TAF,TDW,TXA2,TF2,TF4,TF5,TF7,TF9
			-	-	2	-----	VXD8,VXE1,VXE2,VXE4,VXD
22	93500-05030-0A	SCREW, PAN, 5X30 .....	1	1	1	-----	BAF,BDW,BXF,BXF5,KAF,KXA,KXF,QAF,QAF1,QAF2,QAF3,QDF,QDW,QDX2,QXA,QXC2,QXF,QXF4,QYD,QYF,QZA5,QZB,QZB2,QZB3,QZE,QZE3,QZE4,TAF,TDW,TXA2,TF2,TF3,TF4,TF5,TF7,TF9,VAB5,VAF6,VEP4,VXA1,VXF
	93500-05040-0A	SCREW, PAN, 5X40 .....	1	1	1	-----	KWF,QWF2,VD,VDB2,VDC2,VXD2,VXD4,VXD8,VXE1,VXE2,VXE4,VXD,VXP2
23	93500-05045-0A	SCREW, PAN, 5X45 .....	1	1	1	-----	BAF,BDW,BXF,BXF5,KAF,KXA,KXF,QAF,QAF1,QAF2,QAF3,QDF,QDW,QDX2,QXA,QXC2,QXF,QXF4,QYD,QYF,QZA5,QZB,QZB2,QZB3,QZE,QZE3,QZE4,TAF,TDW,TXA2,TF2,TF3,TF4,TF5,TF7,TF9,VAB5,VAF6,VEP4,VXA1,VXF
24	94050-06000	NUT, FLANGE, 6MM .....	1	1	1	-----	
25	94540-05018	E-RING, 5MM .....	4	-	-	-----	KAF,QAF,QAF3,QDW,QDX2,QXF4,QYD,QYF,QZE3,TF3,VAB5
			2	-	-	-----	KWF,KXA,KXF,QAF1,QDF,QWF2,QXC2,QXF,QZA5,QZB,QZB2,QZB3,QZE,QZE4,TXA2,VEP4,VXA1,VXF
			1	-	-	-----	VD
			-	2	-	-----	BAF,BXF,BXF5,TAF,TXA2,TF2,TF4,TF5,TF7
			-	4	4	-----	BDW,TDW,TF9
			-	-	2	-----	BAF,BXF,BXF5,KXA,KXF,TAF,TXA2,TF2,TF4,TF5,TF7
26	95701-06010-00	BOLT, FLANGE, 6X10 .....	1	1	1	-----	BAF,BDW,BXF,BXF5,KAF,KXA,KXF,QAF,QAF1,QAF2,QAF3,QDF,QDW,QDX2,QXA,QXC2,QXF,QXF4,QYD,QYF,QZA5,QZB,QZB2,QZB3,QZE,QZE3,QZE4,TAF,TDW,TXA2,TF2,TF3,TF4,TF5,TF7,TF9,VAB5,VAF6,VEP4,VXA1,VXD8,VXE1,VXF,VXP2
27	95701-06014-00	BOLT, FLANGE, 6X14 .....	2	2	2	-----	
28	96001-06010-00	BOLT, FLANGE, 6X10 .....	1	1	1	-----	KWF,QWF2,VD,VDB2,VDC2,VXD2,VXD4,VXE2,VXE4,VXD



FR.

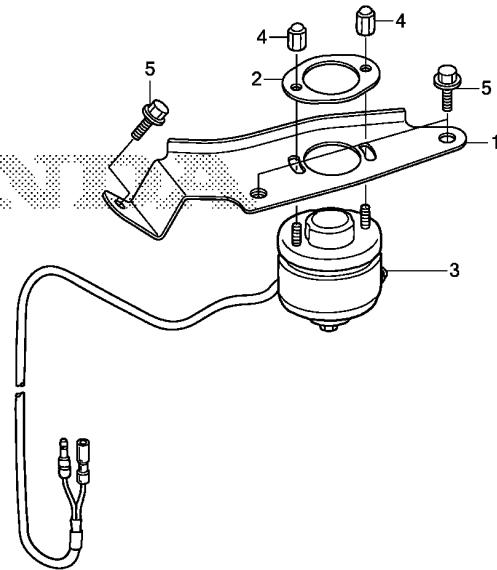

ZCP0E2220

Ref. No.	L.O.N.	(Relative ref. Number) Description	F.R.T.
3	6151A6	SOLENOID, ROTARY .....	0.3

Ref. No.	Part No.	Description	Reqd. QTY			Serial No.	Parts catalogue code
			GX 630 RH	GX 660 RH	GX 690 RH		
1	36335-Z6L-000	STAY, SOLENOID .....	1	1	1	-----	KWF,QWF2,VD,VDB2,VDC2,VXD2,VXD4,VXE2,VXE4,VXED
2	36337-Z6L-000	PLATE, SOLENOID .....	1	1	1	-----	KWF,QWF2,VD,VDB2,VDC2,VXD2,VXD4,VXE2,VXE4,VXED
3	36350-Z6L-003	SOLENOID ASSY., ROTARY .....	1	1	1	-----	KWF,QWF2,VD,VDB2,VDC2,VXD2,VXD4,VXE2,VXE4,VXED
4	90202-ZJ1-840	NUT, SPECIAL CAP .....	2	2	2	-----	KWF,QWF2,VD,VDB2,VDC2,VXD2,VXD4,VXE2,VXE4,VXED
5	95701-06014-00	BOLT, FLANGE, 6X14 .....	3	3	3	-----	KWF,QWF2,VD,VDB2,VDC2,VXD2,VXD4,VXE2,VXE4,VXED

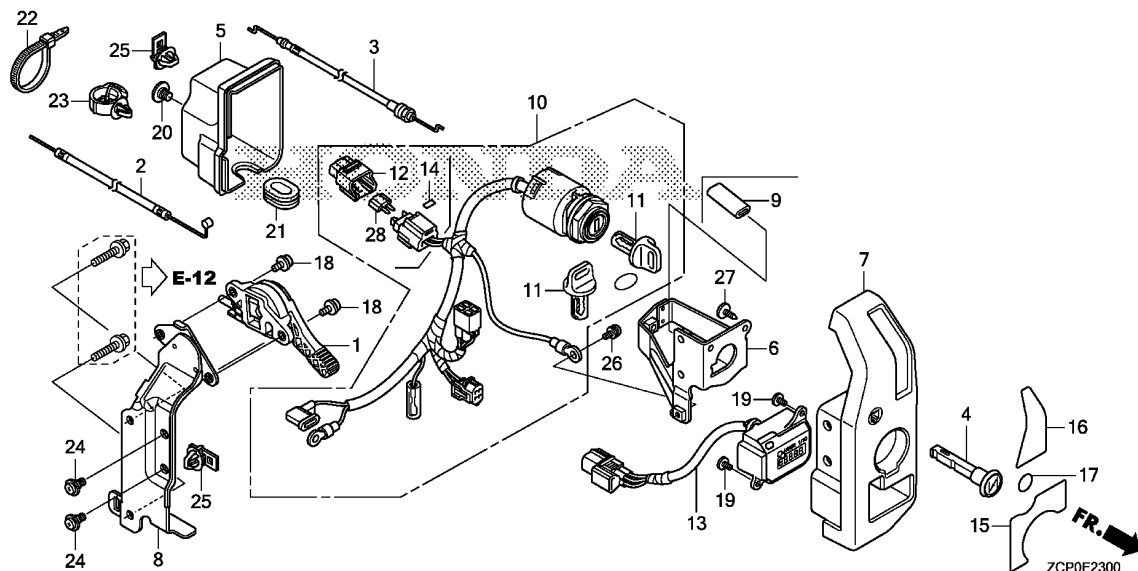

Ref. No.	L.O.N.	(Relative ref. Number) Description	F.R.T.
2	8111C8	CABLE, THROTTLE .....	0.2
3	8111A9	CABLE, CHOKE .....	0.2
10	6151E1	SWITCH, COMBINATION .....	0.4
13	812113	METER, HOUR .....	0.3

Ref. No.	Part No.	Description	Reqd. QTY			Serial No.	Parts catalogue code
			GX 630 RH	GX 660 RH	GX 690 RH		
1	17850-Z6L-003	LEVER ASSY., THROTTLE .....	1	-	-	-----	KXA,KXF,QAF1,QDF,QXC2,QZA5,QZB,QZB2,QZB3,QZE,QZE4,TXA2,VEP4,VXA1 VXF
2	17910-Z6L-000	CABLE COMP., THROTTLE .....	1	-	-	-----	BAF,BXF,KXA,KXF,TAF,TXA2,TF2,TF4,TF7 KXA,KXF,QAF1,QDF,QXC2,QZA5,QZB,QZB2,QZB3,QZE,QZE4,TXA2,VEP4,VXA1 VXF
3	17950-Z6L-000	CABLE COMP., CHOKE .....	1	-	-	-----	BAF,BXF,KXA,KXF,TAF,TXA2,TF2,TF4,TF7 KXA,KXF,QAF1,QDF,QXC2,QXF,QZA5,QZB,QZB2,QZB3,QZE,QZE4,TXA2,VEP4 VXA1,VXD2,VXD4,VXE1,VXE2,VXF
4	17951-ZV1-000	KNOB, CHOKE .....	1	-	-	-----	BAF,BXF,BXF5,KXA,KXF,TAF,TXA2,TF2,TF4,TF5,TF7,VXE1,VXE2,VXE4 KXA,KXF,QAF1,QDF,QXC2,QXF,QZA5,QZB,QZB2,QZB3,QZE,QZE4,TXA2,VEP4 VXA1,VXD2,VXD4,VXE1,VXE2,VXF
5	31612-Z6L-000	COVER, CONTROL .....	1	1	1	-----	BAF,BXF,BXF5,KXA,KXF,TAF,TXA2,TF2,TF4,TF5,TF7,VXE1,VXE2,VXE4 BAF,BXF,BXF5,KXA,KXF,QAF1,QDF,QXA,QXC2,QXF,QZA5,QZB,QZB2,QZB3,QZE QZE3,QZE4,TAF,TXA2,TF2,TF4,TF5,TF7,VEP4,VXA1,VXD2,VXD4,VXE1 VXE2,VXE4,VXF
6	31614-Z6L-000	BRACKET, SWITCH BOX .....	1	1	1	-----	BAF,BXF,BXF5,KXA,KXF,QAF1,QDF,QXA,QXC2,QXF,QZA5,QZB,QZB2,QZB3,QZE QZE3,QZE4,TAF,TXA2,TF2,TF4,TF5,TF7,VEP4,VXA1,VXD2,VXD4,VXE1 VXE2,VXE4,VXF
7	32346-Z6L-000	PANEL, CONTROL .....	1	-	-	-----	KXA,KXF,QAF1,QDF,QXC2,QZA5,QZB,QZB2,QZB3,QZE,QZE4,TXA2,VEP4,VXA1 VXF
	32346-Z6L-800	.....	1	-	-	-----	QXA,QXF,QZE3,TF2,VXD2,VXD4,VXE1,VXE2
	32346-Z6L-000	.....	-	1	1	-----	BAF,BXF,KXA,KXF,TAF,TXA2,TF2,TF4,TF7
	32346-Z6L-800	.....	-	1	1	-----	BXF5,TF5,VXE1,VXE2,VXE4
8	32347-Z6L-000	BRACKET, CONTROL BOX .....	1	1	1	-----	BAF,BXF,BXF5,KXA,KXF,QAF1,QDF,QXA,QXC2,QXF,QZA5,QZB,QZB2,QZB3,QZE QZE3,QZE4,TAF,TXA2,TF2,TF4,TF5,TF7,VEP4,VXA1,VXD2,VXD4,VXE1 VXE2,VXE4,VXF
9	32349-Z6L-000	TUBE, PVC .....	1	-	1	-----	KXF



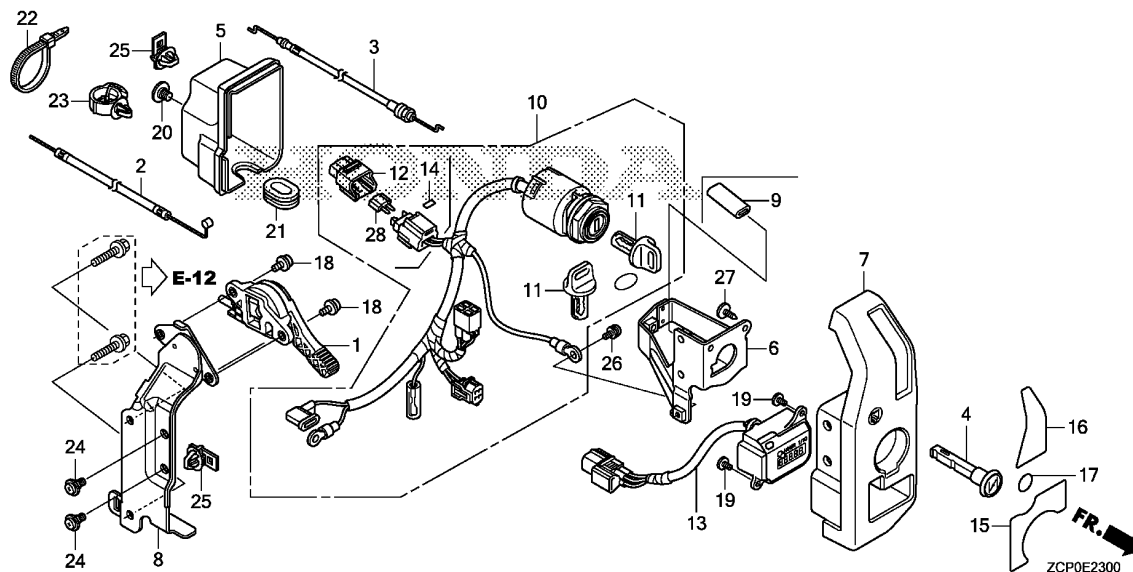

Ref. No.	Part No.	Description	Reqd. QTY			Serial No.	Parts catalogue code
			GX 630 RH	GX 660 RH	GX 690 RH		
10	35100-Z6L-003	SWITCH ASSY., COMBINATION ...	1	1	1	-----	BAF, BXF, BXF5, KXA, QAF1, QDF, QXA, QXC2, QXF, QZA5, QZB, QZB2, QZB3, QZE, QZE3, QZE4, TAF, TXA2, TXF2, TXF4, TXF5, TXF7, VEP4, VXA1, VXD2, VXD4, VXE1, VXE2, VXE4, VXF
	35100-Z6L-811	.....	1	-	1	-----	KXF
11	35110-ZV5-V50	KEY ASSY., COMBINATION SWITCH (W05)	2	2	2	-----	BAF, BXF, BXF5, KXA, KXF, QAF1, QDF, QXA, QXC2, QXF, QZA5, QZB, QZB2, QZB3, QZE, QZE3, QZE4, TAF, TXA2, TXF2, TXF4, TXF5, TXF7, VEP4, VXA1, VXD2, VXD4, VXE1, VXE2, VXE4, VXF
12	38216-Z2E-003	COVER ASSY., FUSE .....	1	1	1	-----	BAF, BXF, BXF5, KXA, QAF1, QDF, QXA, QXC2, QXF, QZA5, QZB, QZB2, QZB3, QZE, QZE3, QZE4, TAF, TXA2, TXF2, TXF4, TXF5, TXF7, VEP4, VXA1, VXD2, VXD4, VXE1, VXE2, VXE4, VXF
13	39700-Z6L-003	METER ASSY., HOUR .....	1	1	1	-----	BAF, BXF, BXF5, KXA, KXF, QAF1, QDF, QXA, QXC2, QXF, QZA5, QZB, QZB2, QZB3, QZE, QZE3, QZE4, TAF, TXA2, TXF2, TXF4, TXF5, TXF7, VEP4, VXA1, VXD2, VXD4, VXE1, VXE2, VXE4, VXF
14	87117-Z2E-800	LABEL, FUSE(30A) .....	1	1	1	-----	BAF, BXF, BXF5, KXA, QAF1, QDF, QXA, QXC2, QXF, QZA5, QZB, QZB2, QZB3, QZE, QZE3, QZE4, TAF, TXA2, TXF2, TXF4, TXF5, TXF7, VEP4, VXA1, VXD2, VXD4, VXE1, VXE2, VXE4, VXF
15	87501-Z6L-800	MARK, ENGINE SWITCH .....	1	1	1	-----	BAF, QAF1, QDF, TAF
	87501-Z6L-000	.....	1	1	1	-----	BXF, BXF5, KXA, KXF, QXA, QXC2, QXF, QZA5, QZB, QZB2, QZB3, QZE, QZE3, QZE4, TXA2, TXF2, TXF4, TXF5, TXF7, VEP4, VXA1, VXD2, VXD4, VXE1, VXE2, VXE4, VXF
16	87502-Z6L-800	MARK, THROTTLE SWITCH .....	1	1	1	-----	BXF5, QXF, TXF5, VXD2, VXD4, VXE1, VXE2, VXE4
	87502-Z6L-000	.....	1	-	-	-----	KXA, KXF, QAF1, QDF, QXC2, QZA5, QZB, QZB2, QZB3, QZE, QZE4, TXA2, VEP4, VXA1, VXF
17	87506-Z6L-000	MARK, HOLE COVER .....	-	1	1	-----	BAF, BXF, KXA, KXF, TAF, TXA2, TXF2, TXF4, TXF7
			1	-	-	-----	QXA, QZE3, TXF2

Ref. No.	Part No.	Description	Reqd. QTY			Serial No.	Parts catalogue code
			GX 630 RH	GX 660 RH	GX 690 RH		
18	90011-Z0H-811	BOLT, SOCKET, 5X9 .....	2	-	-	-----	KXA,KXF,QAF1,QDF,QXC2,QZA5,QZB,QZB2,QZB3,QZE,QZE4,TXA2,VEP4,VXA1 VXF
19	90101-SP1-003	SCREW, TAPPING, 3X8(P0) .....	-	2	2	-----	BAF,BXF,KXA,KXF,TAF,TXA2,TF2,TF4,TF7
20	90380-MB2-000	SCREW, SPECIAL, 6X8 .....	2	2	2	-----	BAF,BXF,BXF5,KXA,KXF,QAF1,QDF,QXA,QXC2,QXF,QZA5,QZB,QZB2,QZB3,QZE QZE3,QZE4,TAF,TXA2,TF2,TF4,TF5,TF7,VEP4,VXA1,VXD2,VXD4,VXE1 VXE2,VXE4,VXF
21	90601-Z6L-000	GROMMET, CONTROL BOX .....	1	1	1	-----	BAF,BXF,BXF5,KXA,KXF,QAF1,QDF,QXA,QXC2,QXF,QZA5,QZB,QZB2,QZB3,QZE QZE3,QZE4,TAF,TXA2,TF2,TF4,TF5,TF7,VEP4,VXA1,VXD2,VXD4,VXE1 VXE2,VXE4,VXF
22	90650-KV6-003	BAND, WIRE, 95MM .....	1	-	-	-----	KXA,KXF,QAF1,QDF,QXC2,QXF,QZA5,QZB,QZB2,QZB3,QZE,QZE4,TXA2,VEP4 VXA1,VXD2,VXD4,VXE1,VXE2,VXF
23	90681-763-A01	CLIP, WIRE HARNESS .....	-	1	1	-----	BAF,BXF,BXF5,KXA,KXF,TAF,TXA2,TF2,TF4,TF5,TF7,VXE1,VXE2,VXE4
24	91508-GN2-000	SCREW, PAN, 5X10.5 .....	1	1	1	-----	BAF,BXF,BXF5,KXA,KXF,QAF1,QDF,QXA,QXC2,QXF,QZA5,QZB,QZB2,QZB3,QZE QZE3,QZE4,TAF,TXA2,TF2,TF4,TF5,TF7,VEP4,VXA1,VXD2,VXD4,VXE1 VXE2,VXE4,VXF
25	91565-SEL-003	CLIP, COUPLER(BLACK) .....	2	2	2	-----	BAF,BXF,BXF5,KXA,KXF,QAF1,QDF,QXA,QXC2,QXF,QZA5,QZB,QZB2,QZB3,QZE QZE3,QZE4,TAF,TXA2,TF2,TF4,TF5,TF7,VEP4,VXA1,VXD2,VXD4,VXE1 VXE2,VXE4,VXF
26	93893-05008-07	SCREW-WASHER, 5X8 .....	1	1	1	-----	BAF,BXF,BXF5,KXA,KXF,QAF1,QDF,QXA,QXC2,QXF,QZA5,QZB,QZB2,QZB3,QZE QZE3,QZE4,TAF,TXA2,TF2,TF4,TF5,TF7,VEP4,VXA1,VXD2,VXD4,VXE1 VXE2,VXE4,VXF
27	93913-25310	SCREW, TAPPING, 5X14(P0) .....	1	1	1	-----	BAF,BXF,BXF5,KXA,KXF,QAF1,QDF,QXA,QXC2,QXF,QZA5,QZB,QZB2,QZB3,QZE QZE3,QZE4,TAF,TXA2,TF2,TF4,TF5,TF7,VEP4,VXA1,VXD2,VXD4,VXE1 VXE2,VXE4,VXF
28	98200-43000	FUSE, MINI(30A) .....	1	1	1	-----	BAF,BXF,BXF5,KXA,QAF1,QDF,QXA,QXC2,QXF,QZA5,QZB,QZB2,QZB3,QZE QZE3,QZE4,TAF,TXA2,TF2,TF4,TF5,TF7,VEP4,VXA1,VXD2,VXD4,VXE1 VXE2,VXE4,VXF



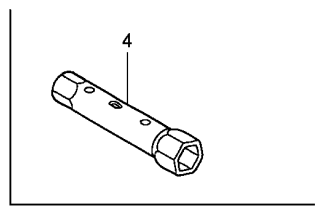
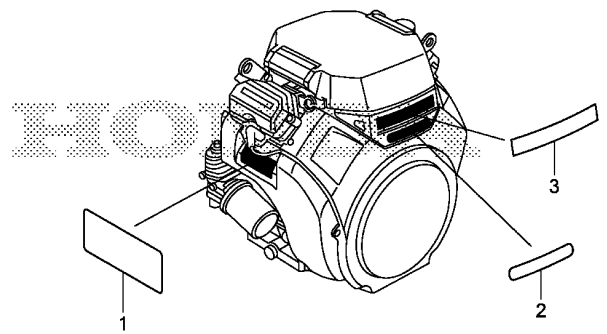

ZCP0E2800

Ref. L.O.N. (Relative ref. Number) F.R.T.  
No. Description

NO INFORMATION .....

Ref. No.	Part No.	Description	Reqd. QTY			Serial No.	Parts catalogue code
			GX 630 RH	GX 660 RH	GX 690 RH		
1	87516-ZCN-000	MARK, OPERATOR CAUTION (ENGLISH)(MADE IN CHINA)	1	1	-	-----	BAF,BDW,BXF,KAF,KWF,KXA,KXF,QAF,QAF1,QAF2,QAF3,QDF,QDW,QDX2,QWF2,QXA,QXC2,QYF,QZB,QZB2,QZB3,QZE,TAF,TDW,TXA2,TF2,TF3,TF7,VAB5, VAF6,VD,VDB2,VDC2,VXA1,VXD2,VXE1,VXE2
	87519-ZCP-000	MARK, OPERATOR CAUTION (PICTOGRAPH)	1	1	-	-----	BXF5,QXF,QXF4,QYD,QZA5,QZE3,QZE4,TF4,TF5,TF9,VEP4,VXD4,VXD8,VXE4,VXF,VXP2
	87516-ZCN-000	MARK, OPERATOR CAUTION (ENGLISH)(MADE IN CHINA)	-	-	1	-----	BAF,BDW,BXF,KXA,KXF,TAF,TDW,TXA2,TF2,TF7,VXD8,VXE1,VXE2,VXED
	87519-ZCP-000	MARK, OPERATOR CAUTION (PICTOGRAPH)	-	-	1	-----	BXF5,TF4,TF5,TF9,VXE4
2	87521-Z6N-000	EMBLEM(GX630)	1	-	-		
	87521-Z8N-000	EMBLEM(GX660)	-	1	-		
	87521-Z6L-000	EMBLEM(GX690)	-	-	1		
3	87531-Z6L-000	MARK, HONDA	1	1	1		
4	99004-16170	WRENCH, BOX(P16X17)	1	1	1	-----	BXF5,QDX2,QXF,QXF4,QZA5,QZE3,QZE4,TF4,TF5,TF9,VD,VEP4,VXD2,VXD8,VXED,VXF

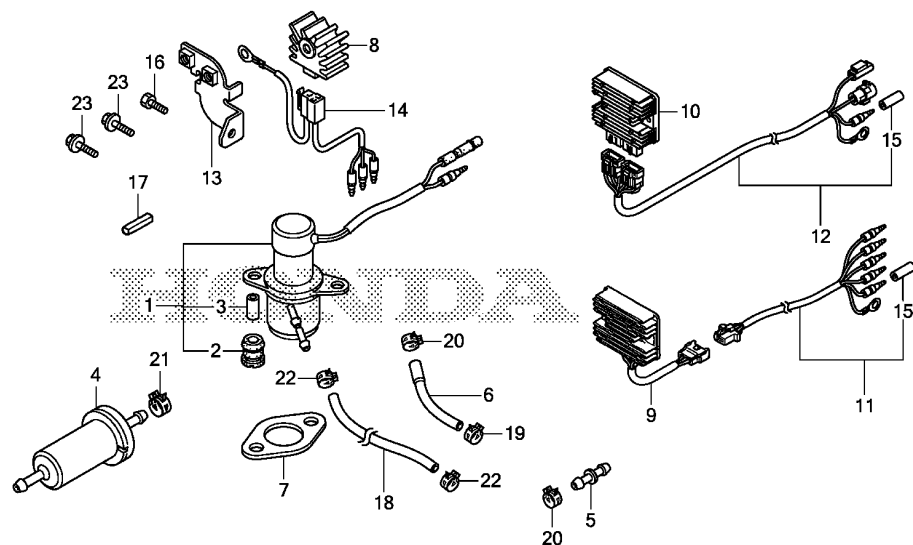

ZCP0E4000

Ref. No.	L.O.N.	(Relative ref. Number) Description	F.R.T.
----------	--------	------------------------------------	--------

NO INFORMATION .....

Ref. No.	Part No.	Description	Reqd. QTY			Serial No.	Parts catalogue code
			GX 630 RH	GX 660 RH	GX 690 RH		
1	16700-758-003	PUMP ASSY., FUEL .....	1	-	-	-----	QDX2,QYD
2	16711-679-000	RUBBER, FUEL PUMP MOUNTING ..	2	-	-	-----	QDX2,QYD
3	16712-657-300	COLLAR, FUEL PUMP DISTANCE ..	2	-	-	-----	QDX2,QYD
4	16910-Z6L-003	STRAINER COMP., FUEL .....	2	-	-	-----	QDX2
			1	-	-	-----	QYD
5	16958-GJ6-000	JOINT, FUEL TUBE .....	1	-	-	-----	QDX2,QYD
6	17732-Z6D-013	TUBE, FUEL SPECIAL(FKM) .....	1	-	-	-----	QDX2,QYD
7	18333-ZE3-801	GASKET, EX. PIPE .....	2	2	2	-----	
8	31750-735-013	RECTIFIER COMP., REGULATOR(5A)	1	-	1	-----	VD,VDB2,VXD8,VXED,VXP2
9	31750-Z2E-803	RECTIFIER ASSY., REGULATOR (20A)	1	1	1	-----	BAF,BDW,BXF,BXF5,KWF,KXA,QAF,QAF1,QAF2,QAF3,QDF,QDW,QDX2,QWF2,QXF QXF4,QYD,QYF,QZA5,QZB,QZB2,QZB3,TAF,TDW,TXA2,TF2,TF3,TF4,TF5 TF7,TF9,VAF6,VDC2,VXF
10	31750-Z6L-004	RECTIFIER ASSY., REGULATOR (30A)	1	-	1	-----	KAF,KXF,VAB5
11	32105-Z6L-000	HARNESS ASSY., SUB WIRE .....	1	1	1	-----	BAF,BDW,BXF,BXF5,KXA,QAF,QAF1,QAF2,QAF3,QDF,QDW,QDX2,QXF,QXF4,QYD QYF,QZA5,QZB,QZB2,QZB3,TAF,TDW,TXA2,TF2,TF3,TF4,TF5,TF7,TF9 VAF6,VDC2,VXF
12	32105-Z6L-800	HARNESS ASSY., SUB WIRE .....	1	-	1	-----	KAF,KXF,VAB5
13	32115-Z6L-000	BRACKET, REGULATOR RECTIFIER	1	-	1	-----	VXD8,VXED
14	32183-Z6L-000	HARNESS ASSY., REGULATOR RECTIFIER	1	-	-	-----	VD,VDB2,VXP2
			-	-	1	-----	VXD8,VXED
15	32824-ZV5-003	PLUG, OUTER CONNECTOR .....	1	1	1	-----	BAF,BDW,BXF,BXF5,KAF,KXA,KXF,QAF,QAF1,QAF2,QAF3,QDF,QDW,QDX2,QXF QXF4,QYD,QYF,QZA5,QZB,QZB2,QZB3,TAF,TDW,TXA2,TF2,TF3,TF4,TF5 TF7,TF9,VAB5,VAF6,VDC2,VXF



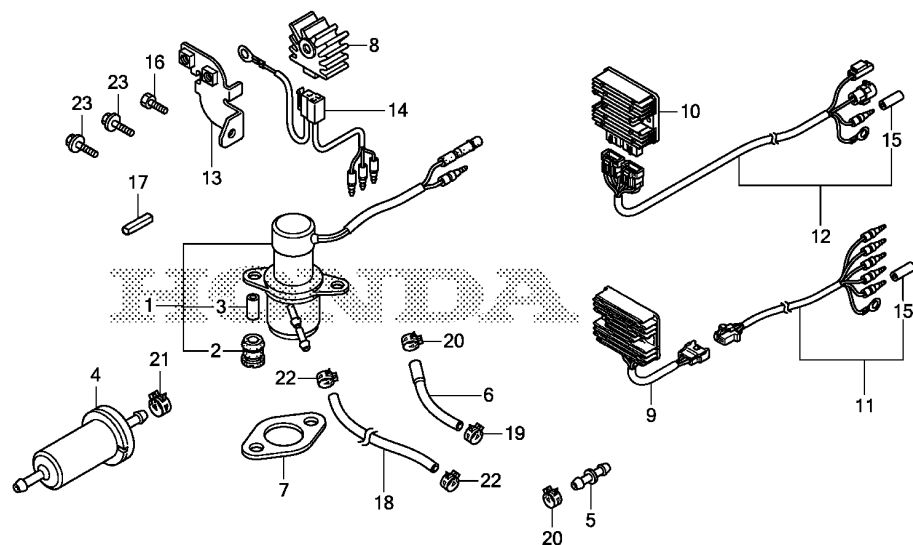

ZCP0E4000

Ref. No.	Part No.	Description	Reqd. QTY			Serial No.	Parts catalogue code
			GX 630 RH	GX 660 RH	GX 690 RH		
16	90003-ZE3-600	BOLT, HEX., 3/8-24UNF (25MM) . . . . .	1	-	-	-----	TXF2, TXF3
17	90745-ZE2-600	KEY, 6.3X6.3X43 . . . . .	1	1	1	-----	QDX2, QXF, QXF4, QYD, QZA5, QZE3, QZE4, TXF4, TXF5, TXF9
18	91435-Z9E-802	HOSE, FUEL, 5.5X360(FKM) . . . . .	1	-	-	-----	VD
19	95002-40800-08	CLAMP, TUBE(D8) . . . . .	1	-	-	-----	QDX2, QYD
20	95002-40850-08	CLAMP, TUBE(D8.5) . . . . .	2	-	-	-----	QDX2, QYD
21	95002-41000-08	CLAMP, TUBE(D10) . . . . .	1	-	-	-----	QDX2, QYD
22	95002-41050-08	CLAMP, TUBE(D10.5) . . . . .	2	-	-	-----	VD
23	95701-08014-00	BOLT, FLANGE, 8X14 . . . . .	2	2	2	-----	KXF, QAF2, TXF2, TXF3

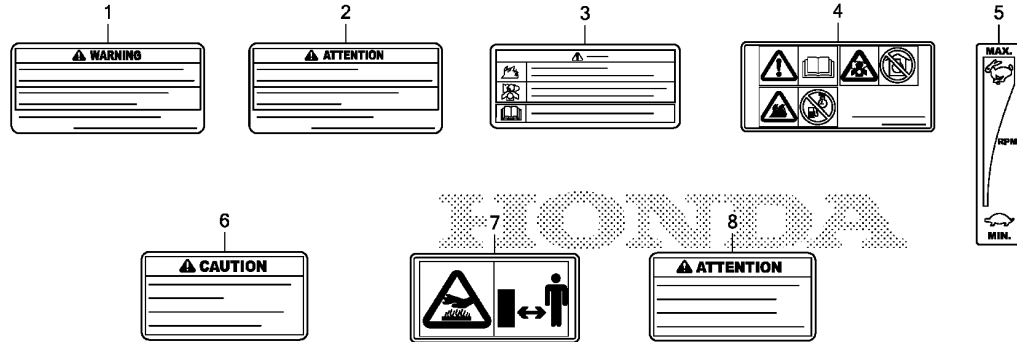

ZCP0E4001

Ref. L.O.N. (Relative ref. Number) F.R.T.  
No. Description

NO INFORMATION .....

Ref. No.	Part No.	Description	Reqd. QTY			Serial No.	Parts catalogue code
			GX 630 RH	GX 660 RH	GX 690 RH		
1	87516-ZCN-000	MARK, OPERATOR CAUTION (ENGLISH)(MADE IN CHINA)	1	1	-	-----	BXF5,QXF,QXF4,QYD,QZA5,QZE3,QZE4,TFX4,TFX5,TFX9,VEP4,VXD4,VXD8,VXE4,VXF,VXP2
2	87516-ZCN-800	MARK, OPERATOR CAUTION(FRENCH)	-	-	1	-----	BXF5,TFX4,TFX5,TFX9,VXE4
3	87516-ZK6-810	MARK, OPERATOR CAUTION (CHINESE)(MADE IN CHINA)	1	-	1	-----	QDX2,QYD,TAF,TFX3
4	87519-ZCP-000	MARK, OPERATOR CAUTION (PICTOGRAPH)	1	1	-	-----	BAF,BDW,BXF,KAF,KWF,KXA,KXF,QAF,QAF1,QAF2,QAF3,QDF,QDW,QDX2,QWF2,QXA,QXC2,QYF,QZB,QZB2,QZB3,QZE,TAF,TDW,TXA2,TFX2,TFX3,TFX7,VAB5,VAF6,VD,VDB2,VDC2,VXA1,VXD2,VXE1,VXE2
5	87532-ZH7-800	MARK, THROTTLE INDICATION ...	1	-	-	-----	BAF,BDW,BXF,KXA,KXF,TAF,TDW,TXA2,TFX2,TFX7,VXD8,VXE1,VXE2,VXD KXF,TFX2,VXD2,VXE2
6	87539-ZOJ-000	MARK, EX. CAUTION(ENGLISH) ..	(1)	(1)	(1)	-----	BAF,BDW,BXF,BXF5,KAF,KWF,KXA,KXF,QAF,QAF1,QAF2,QAF3,QDF,QDW,QWF2,QXA,QXC2,QXF,QXF4,QYD,QYF,QZA5,QZB2,QZB3,QZE,QZE3,QZE4,TAF,TDW,TXA2,TFX2,TFX3,TFX4,TFX5,TFX7,TFX9,VAB5,VAF6,VDB2,VDC2,VEP4,VXA1,VXD2,VXD4,VXD8,VXE1,VXE2,VXE4,VXED,VXF,VXP2
7	87539-ZOJ-800	MARK, EX. CAUTION(PICTOGRAPH)	1	-	-	-----	QDX2,QZB,VD
8	87539-ZOJ-810	MARK, EX. CAUTION(FRENCH) ...	(1)	(1)	(1)	-----	BAF,BDW,BXF,BXF5,KAF,KWF,KXA,KXF,QAF,QAF1,QAF2,QAF3,QDF,QDW,QWF2,QXA,QXC2,QXF,QXF4,QYD,QYF,QZA5,QZB2,QZB3,QZE,QZE3,QZE4,TAF,TDW,TXA2,TFX2,TFX3,TFX4,TFX5,TFX7,TFX9,VAB5,VAF6,VDB2,VDC2,VEP4,VXA1,VXD2,VXD4,VXD8,VXE1,VXE2,VXE4,VXED,VXF,VXP2
			1	-	-	-----	QDX2,QZB,VD

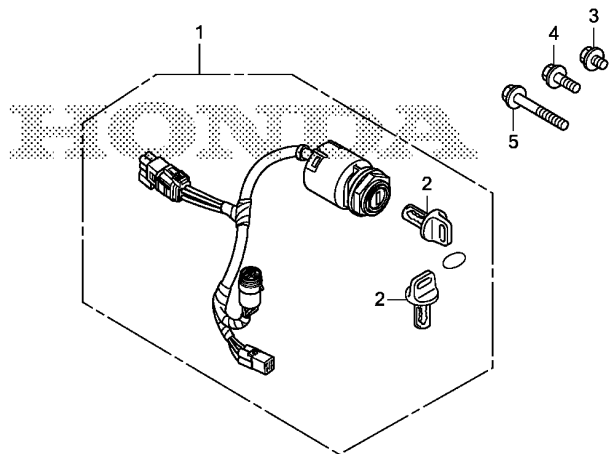

ZCP0E4002

Ref. No.	L.O.N.	(Relative ref. Number) Description	F.R.T.
----------	--------	------------------------------------	--------

NO INFORMATION .....

Ref. No.	Part No.	Description	Reqd. QTY			Serial No.	Parts catalogue code
			GX 630 RH	GX 660 RH	GX 690 RH		
1	35100-Z6L-801	SWITCH ASSY., COMBINATION ...	1	-	1	-----	VXD8,VXED
2	35110-ZV5-V50	KEY ASSY., COMBINATION SWITCH (W05)	2	-	2	-----	VXD8,VXED
3	95701-06008-00	BOLT, FLANGE, 6X8 .....	1	-	1	-----	VXD8,VXED
4	95701-06014-00	BOLT, FLANGE, 6X14 .....	1	-	1	-----	VXD8,VXED
5	95701-06030-00	BOLT, FLANGE, 6X30 .....	1	-	1	-----	VXD8,VXED

E-40-3

OTHER PARTS(MUFFLER)(SIDE MOUNT)

F 8

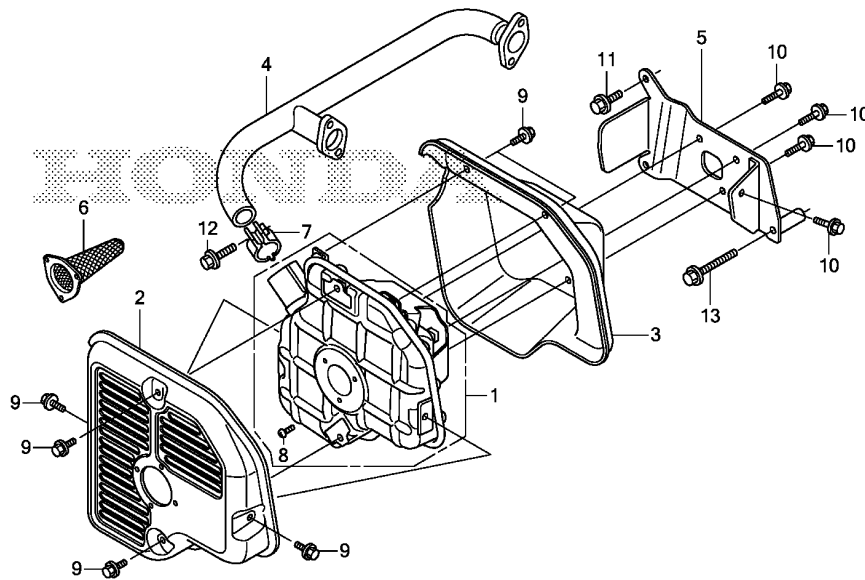

ZCP0E4003

Ref. No.	L.O.N.	(Relative ref. Number) Description	F.R.T.
1	3131F7	MUFFLER, EXHAUST(A) .....	0.3
2	3131D9	PROTECTOR, EXHAUST MUFFLER :OUTER .....	0.1
3	3131D6	PROTECTOR, EXHAUST MUFFLER ...	0.3
4	3131C9	PIPE, EXHAUST .....	0.2
6	3131A1	ARRESTER, SPARK .....	0.1
.INCLUDES: Spark arrester check			

Ref. No.	Part No.	Description	Reqd. QTY			Serial No.	Parts catalogue code
			GX 630 RH	GX 660 RH	GX 690 RH		
1	18310-Z6L-810	MUFFLER COMP. ....	1	-	-	-----	QZB
2	18321-Z6L-802	PROTECTOR, MUFFLER(OUTSIDE) ..	1	-	-	-----	QZB
3	18325-Z6L-801	PROTECTOR, MUFFLER(INSIDE) ..	1	-	-	-----	QZB
4	18330-Z6L-801	PIPE COMP., EX. ....	1	-	-	-----	QZB
5	18338-Z6L-800	STAY, MUFFLER .....	1	-	-	-----	QZB
6	18355-Z6L-800	ARRESTER, SPARK .....	(1)	-	-	-----	QZB
7	18371-Z6L-000	BAND, MUFFLER .....	1	-	-	-----	QZB
8	93500-04008-4J	SCREW, PAN, 4X8 .....	3	-	-	-----	QZB
9	95701-06008-00	BOLT, FLANGE, 6X8 .....	6	-	-	-----	QZB
10	95701-06012-00	BOLT, FLANGE, 6X12 .....	4	-	-	-----	QZB
11	95701-08020-00	BOLT, FLANGE, 8X20 .....	2	-	-	-----	QZB
12	95701-08030-00	BOLT, FLANGE, 8X30 .....	1	-	-	-----	QZB
13	95701-08060-00	BOLT, FLANGE, 8X60 .....	1	-	-	-----	QZB

2

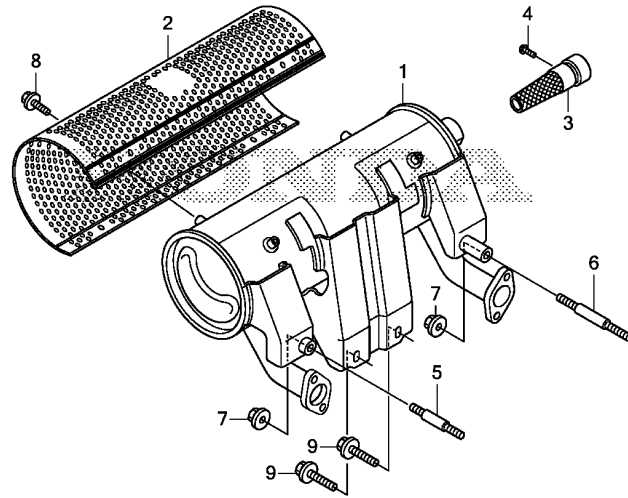

ZCPOE4004

Ref. No.	L.O.N.	(Relative ref. Number) Description	F.R.T.
1	3131C5	MUFFLER, EXHAUST .....	0.2
3	3131A1	ARRESTER, SPARK .....	0.1
.INCLUDES: Spark arrester check			

Ref. No.	Part No.	Description	Reqd. QTY			Serial No.	Parts catalogue code
			GX 630 RH	GX 660 RH	GX 690 RH		
1	18310-Z6L-801	MUFFLER COMP.(HIGH-L) .....	1	-	-	-----	VD
2	18321-ZJ1-010	PROTECTOR, MUFFLER(HIGH) (FUTABA) .....	1	-	-	-----	VD
3	18355-ZJ1-010	ARRESTER, SPARK .....	1	-	-	-----	VD,VXP2
4	90007-Z6L-000	SCREW, TAPPING, 5X8 .....	1	-	-	-----	VD,VXP2
5	92900-08045-0B	BOLT, STUD, 8X45 .....	1	-	-	-----	VD
6	92900-08060-0B	BOLT, STUD, 8X60 .....	1	-	-	-----	VD
7	94050-08000	NUT, FLANGE, 8MM .....	2	-	-	-----	VD
8	95701-06008-00	BOLT, FLANGE, 6X8 .....	6	-	-	-----	VD
9	95701-08020-00	BOLT, FLANGE, 8X20 .....	2	-	-	-----	VD

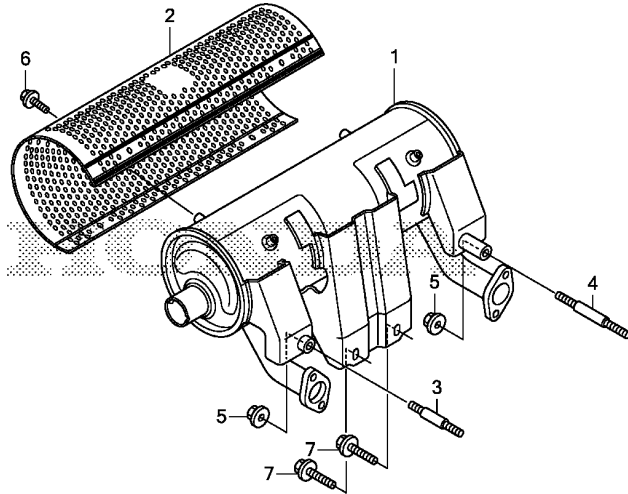

ZCP0E4005

Ref. No.	L.O.N.	(Relative ref. Number) Description	F.R.T.
1	3131C5	MUFFLER, EXHAUST .....	0.2

Ref. No.	Part No.	Description	Reqd. QTY			Serial No.	Parts catalogue code
			GX 630 RH	GX 660 RH	GX 690 RH		
1	18310-Z6L-003	MUFFLER COMP.(HIGH-R) .....	1	-	-	-----	QDX2
2	18321-ZJ1-010	PROTECTOR, MUFFLER(HIGH) (FUTABA)	1	-	-	-----	QDX2
3	92900-08045-0B	BOLT, STUD, 8X45 .....	1	-	-	-----	QDX2
4	92900-08060-0B	BOLT, STUD, 8X60 .....	1	-	-	-----	QDX2
5	94050-08000	NUT, FLANGE, 8MM .....	2	-	-	-----	QDX2
6	95701-06008-00	BOLT, FLANGE, 6X8 .....	6	-	-	-----	QDX2
7	95701-08020-00	BOLT, FLANGE, 8X20 .....	2	-	-	-----	QDX2



# EOP-1

# MUFFLER KIT(HIGH-R)

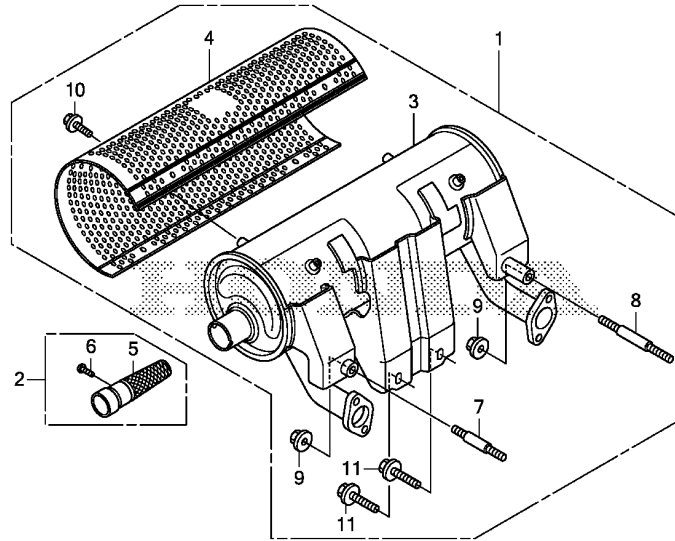

FR. →  
ZCPOX0100

Ref. No.	L.O.N.	(Relative ref. Number) Description	F.R.T.
1	3131C4	MUFFLER KIT .....	0.4
3	3131C5	MUFFLER, EXHAUST .....	0.2
5	3131A1	ARRESTER, SPARK .....	0.1
.INCLUDES: Spark arrester check			

Ref. No.	Part No.	Description	Reqd. QTY			Serial No.	Parts catalogue code
			GX 630 RH	GX 660 RH	GX 690 RH		
1	06183-Z6L-010	MUFFLER KIT(HIGH-R) .....	(1)	(1)	-	-----	BAF,BDW,BXF,BXF5,KAF,KWF,KXA,KXF,QAF,QAF1,QAF2,QAF3,QDF,QDW,QDX2,QWF2,QXA,QXC2,QXF,QXF4,QYD,QYF,QZA5,QZB2,QZB3,QZE,QZE3,QZE4,TAF,TDW,TXA2,TF2,TF3,TF4,TF5,TF7,TF9,VAB5,VAF6,VDB2,VDC2,VEP4,VXA1,VXD2,VXD4,VXD8,VXE1,VXE2,VXE4,VXF,VXP2
	06183-Z6L-020	.....	-	-	(1)	-----	BAF,BDW,BXF,BXF5,KXA,KXF,TAF,TDW,TXA2,TF2,TF4,TF5,TF7,TF9,VXE1,VXE2,VXE4
2	06185-Z6L-010	ARRESTER KIT(HIGH) .....	(1)	(1)	(1)	-----	VXD8,VXED
3	18310-Z6L-003	MUFFLER COMP.(HIGH-R) .....	(1)	(1)	-	-----	BAF,BDW,BXF,BXF5,KAF,KWF,KXA,KXF,QAF,QAF1,QAF2,QAF3,QDF,QDW,QDX2,QWF2,QXA,QXC2,QXF,QXF4,QYD,QYF,QZA5,QZB2,QZB3,QZE,QZE3,QZE4,TAF,TDW,TXA2,TF2,TF3,TF4,TF5,TF7,TF9,VAB5,VAF6,VDB2,VDC2,VEP4,VXA1,VXD2,VXD4,VXD8,VXE1,VXE2,VXE4,VXED,VXF,VXP2
	18310-Z6L-013	.....	-	-	(1)	-----	BAF,BDW,BXF,BXF5,KXA,KXF,TAF,TDW,TXA2,TF2,TF4,TF5,TF7,TF9,VXE1,VXE2,VXE4
4	18321-ZJ1-010	PROTECTOR, MUFFLER(HIGH) (FUTABA) .....	(1)	(1)	(1)	-----	VXD8,VXED
5	18355-ZJ1-010	ARRESTER, SPARK .....	(1)	(1)	(1)	-----	BAF,BDW,BXF,BXF5,KAF,KWF,KXA,KXF,QAF,QAF1,QAF2,QAF3,QDF,QDW,QDX2,QWF2,QXA,QXC2,QXF,QXF4,QYD,QYF,QZA5,QZB2,QZB3,QZE,QZE3,QZE4,TAF,TDW,TXA2,TF2,TF3,TF4,TF5,TF7,TF9,VAB5,VAF6,VDB2,VDC2,VEP4,VXA1,VXD2,VXD4,VXD8,VXE1,VXE2,VXE4,VXED,VXF,VXP2

2

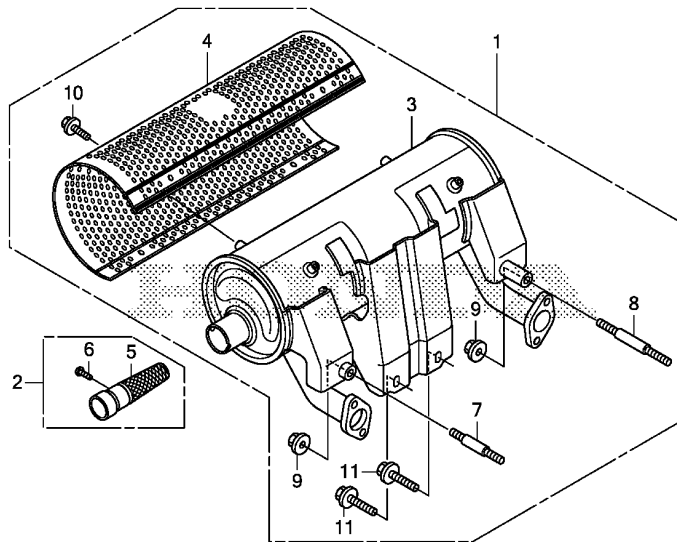

FR. →  
ZCPOX0100

Ref. No.	Part No.	Description	Reqd. QTY			Serial No.	Parts catalogue code
			GX 630 RH	GX 660 RH	GX 690 RH		
6	90007-Z6L-000	SCREW, TAPPING, 5X8	(1)	(1)	(1)	-----	BAF,BDW,BXF,BXF5,KAF,KWF,KXA,KXF,QAF,QAF1,QAF2,QAF3,QDF,QDW,QDX2,QWF2,QXA,QXC2,QXF,QXF4,QYD,QYF,QZA5,QZB2,QZB3,QZE,QZE3,QZE4,TAF,TDW,TXA2,TF2,TF3,TF4,TF5,TF7,TF9,VAB5,VAF6,VDB2,VDC2,VEP4,VXA1,VXD2,VXD4,VXD8,VXE1,VXE2,VXE4,VXED,VXF,VXP2
7	92900-08045-0B	BOLT, STUD, 8X45	(1)	(1)	(1)	-----	BAF,BDW,BXF,BXF5,KAF,KWF,KXA,KXF,QAF,QAF1,QAF2,QAF3,QDF,QDW,QDX2,QWF2,QXA,QXC2,QXF,QXF4,QYD,QYF,QZA5,QZB2,QZB3,QZE,QZE3,QZE4,TAF,TDW,TXA2,TF2,TF3,TF4,TF5,TF7,TF9,VAB5,VAF6,VDB2,VDC2,VEP4,VXA1,VXD2,VXD4,VXD8,VXE1,VXE2,VXE4,VXED,VXF,VXP2
8	92900-08060-0B	BOLT, STUD, 8X60	(1)	(1)	(1)	-----	BAF,BDW,BXF,BXF5,KAF,KWF,KXA,KXF,QAF,QAF1,QAF2,QAF3,QDF,QDW,QDX2,QWF2,QXA,QXC2,QXF,QXF4,QYD,QYF,QZA5,QZB2,QZB3,QZE,QZE3,QZE4,TAF,TDW,TXA2,TF2,TF3,TF4,TF5,TF7,TF9,VAB5,VAF6,VDB2,VDC2,VEP4,VXA1,VXD2,VXD4,VXD8,VXE1,VXE2,VXE4,VXED,VXF,VXP2
9	94050-08000	NUT, FLANGE, 8MM	(2)	(2)	(2)	-----	BAF,BDW,BXF,BXF5,KAF,KWF,KXA,KXF,QAF,QAF1,QAF2,QAF3,QDF,QDW,QDX2,QWF2,QXA,QXC2,QXF,QXF4,QYD,QYF,QZA5,QZB2,QZB3,QZE,QZE3,QZE4,TAF,TDW,TXA2,TF2,TF3,TF4,TF5,TF7,TF9,VAB5,VAF6,VDB2,VDC2,VEP4,VXA1,VXD2,VXD4,VXD8,VXE1,VXE2,VXE4,VXED,VXF,VXP2
10	95701-06008-00	BOLT, FLANGE, 6X8	(6)	(6)	(6)	-----	BAF,BDW,BXF,BXF5,KAF,KWF,KXA,KXF,QAF,QAF1,QAF2,QAF3,QDF,QDW,QDX2,QWF2,QXA,QXC2,QXF,QXF4,QYD,QYF,QZA5,QZB2,QZB3,QZE,QZE3,QZE4,TAF,TDW,TXA2,TF2,TF3,TF4,TF5,TF7,TF9,VAB5,VAF6,VDB2,VDC2,VEP4,VXA1,VXD2,VXD4,VXD8,VXE1,VXE2,VXE4,VXED,VXF,VXP2
11	95701-08020-00	BOLT, FLANGE, 8X20	(2)	(2)	(2)	-----	BAF,BDW,BXF,BXF5,KAF,KWF,KXA,KXF,QAF,QAF1,QAF2,QAF3,QDF,QDW,QDX2,QWF2,QXA,QXC2,QXF,QXF4,QYD,QYF,QZA5,QZB2,QZB3,QZE,QZE3,QZE4,TAF,TDW,TXA2,TF2,TF3,TF4,TF5,TF7,TF9,VAB5,VAF6,VDB2,VDC2,VEP4,VXA1,VXD2,VXD4,VXD8,VXE1,VXE2,VXE4,VXED,VXF,VXP2

EOP-1-1

MUFFLER KIT(HIGH-L)

F13

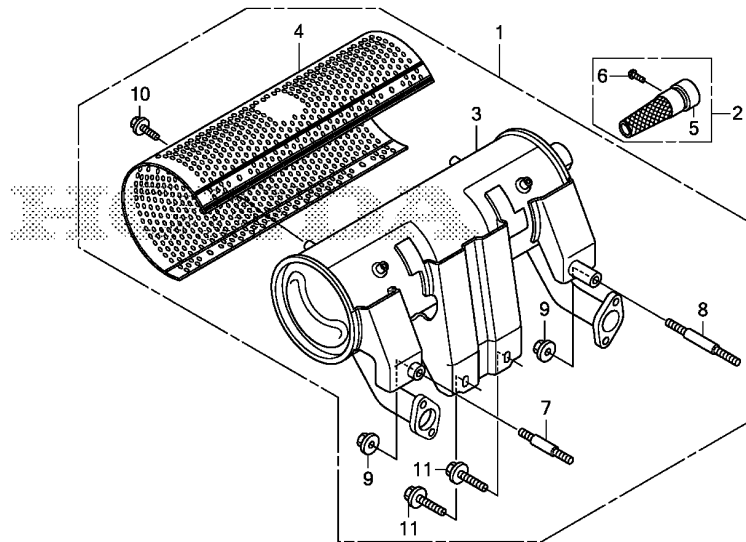

Ref. No.	L.O.N.	(Relative ref. Number) Description	F.R.T.
1	3131C4	MUFFLER KIT .....	0.4
3	3131C5	MUFFLER, EXHAUST .....	0.2
5		(2)	
	3131A1	ARRESTER, SPARK .....	0.1
		.INCLUDES: Spark arrester check	

2

Ref. No.	Part No.	Description	Reqd. QTY			Serial No.	Parts catalogue code
			GX 630 RH	GX 660 RH	GX 690 RH		
1	06183-Z6L-801	MUFFLER KIT(HIGH-L) .....	(1)	(1)	-	-----	BAF,BDW,BXF,BXF5,KAF,KWF,KXA,KXF,QAF,QAF1,QAF2,QAF3,QDF,QDW,QDX2,QWF2,QXA,QXC2,QXF,QXF4,QYD,QYF,QZA5,QZB2,QZB3,QZE,QZE3,QZE4,TAF,TDW,TXA2,TF2,TF3,TF4,TF5,TF7,TF9,VAB5,VAF6,VDB2,VDC2,VEP4,VXA1,VXD2,VXD4,VXD8,VXE1,VXE2,VXE4,VXF,VXP2
			-	-	(1)	-----	BAF,BDW,BXF,BXF5,KXA,KXF,TAF,TDW,TXA2,TF2,TF4,TF5,TF7,TF9,VXE1,VXE2,VXE4
	06183-Z6L-802	.....	-	-	(1)	-----	VXD8,VXED
2	06185-Z6L-010	ARRESTER KIT(HIGH) .....	(1)	(1)	(1)	-----	BAF,BDW,BXF,BXF5,KAF,KWF,KXA,KXF,QAF,QAF1,QAF2,QAF3,QDF,QDW,QDX2,QWF2,QXA,QXC2,QXF,QXF4,QYD,QYF,QZA5,QZB2,QZB3,QZE,QZE3,QZE4,TAF,TDW,TXA2,TF2,TF3,TF4,TF5,TF7,TF9,VAB5,VAF6,VDB2,VDC2,VEP4,VXA1,VXD2,VXD4,VXD8,VXE1,VXE2,VXE4,VXED,VXF,VXP2
3	18310-Z6L-801	MUFFLER COMP.(HIGH-L) .....	(1)	(1)	-	-----	BAF,BDW,BXF,BXF5,KAF,KWF,KXA,KXF,QAF,QAF1,QAF2,QAF3,QDF,QDW,QDX2,QWF2,QXA,QXC2,QXF,QXF4,QYD,QYF,QZA5,QZB2,QZB3,QZE,QZE3,QZE4,TAF,TDW,TXA2,TF2,TF3,TF4,TF5,TF7,TF9,VAB5,VAF6,VDB2,VDC2,VEP4,VXA1,VXD2,VXD4,VXD8,VXE1,VXE2,VXE4,VXF,VXP2
			-	-	(1)	-----	BAF,BDW,BXF,BXF5,KXA,KXF,TAF,TDW,TXA2,TF2,TF4,TF5,TF7,TF9,VXE1,VXE2,VXE4
	18310-Z6L-802	.....	-	-	(1)	-----	VXD8,VXED
4	18321-ZJ1-010	PROTECTOR, MUFFLER(HIGH) (FUTABA) .....	(1)	(1)	(1)	-----	BAF,BDW,BXF,BXF5,KAF,KWF,KXA,KXF,QAF,QAF1,QAF2,QAF3,QDF,QDW,QDX2,QWF2,QXA,QXC2,QXF,QXF4,QYD,QYF,QZA5,QZB2,QZB3,QZE,QZE3,QZE4,TAF,TDW,TXA2,TF2,TF3,TF4,TF5,TF7,TF9,VAB5,VAF6,VDB2,VDC2,VEP4,VXA1,VXD2,VXD4,VXD8,VXE1,VXE2,VXE4,VXED,VXF,VXP2
5	18355-ZJ1-010	ARRESTER, SPARK .....	(1)	(1)	(1)	-----	BAF,BDW,BXF,BXF5,KAF,KWF,KXA,KXF,QAF,QAF1,QAF2,QAF3,QDF,QDW,QDX2,QWF2,QXA,QXC2,QXF,QXF4,QYD,QYF,QZA5,QZB2,QZB3,QZE,QZE3,QZE4,TAF,TDW,TXA2,TF2,TF3,TF4,TF5,TF7,TF9,VAB5,VAF6,VDB2,VDC2,VEP4,VXA1,VXD2,VXD4,VXD8,VXE1,VXE2,VXE4,VXED,VXF,VXP2

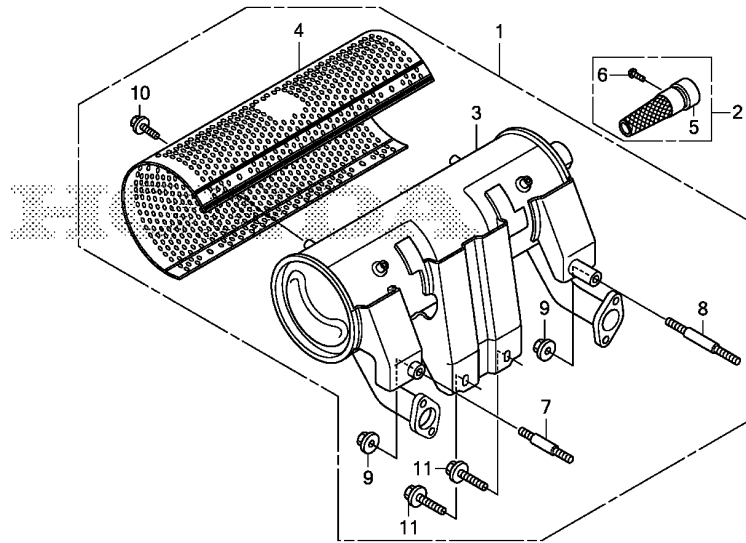

FR. →  
ZCPOX0101

Ref. No.	Part No.	Description	Reqd. QTY			Serial No.	Parts catalogue code
			GX 630 RH	GX 660 RH	GX 690 RH		
6	90007-Z6L-000	SCREW, TAPPING, 5X8	(1)	(1)	(1)	-----	BAF,BDW,BXF,BXF5,KAF,KWF,KXA,KXF,QAF,QAF1,QAF2,QAF3,QDF,QDW,QDX2,QWF2,QXA,QXC2,QXF,QXF4,QYD,QYF,QZA5,QZB2,QZB3,QZE,QZE3,QZE4,TAF,TDW,TXA2,TFX2,TFX3,TFX4,TFX5,TFX7,TFX9,VAB5,VAF6,VDB2,VDC2,VEP4,VXA1,VXD2,VXD4,VXD8,VXE1,VXE2,VXE4,VXED,VXF,VXP2
7	92900-08045-0B	BOLT, STUD, 8X45	(1)	(1)	(1)	-----	BAF,BDW,BXF,BXF5,KAF,KWF,KXA,KXF,QAF,QAF1,QAF2,QAF3,QDF,QDW,QDX2,QWF2,QXA,QXC2,QXF,QXF4,QYD,QYF,QZA5,QZB2,QZB3,QZE,QZE3,QZE4,TAF,TDW,TXA2,TFX2,TFX3,TFX4,TFX5,TFX7,TFX9,VAB5,VAF6,VDB2,VDC2,VEP4,VXA1,VXD2,VXD4,VXD8,VXE1,VXE2,VXE4,VXED,VXF,VXP2
8	92900-08060-0B	BOLT, STUD, 8X60	(1)	(1)	(1)	-----	BAF,BDW,BXF,BXF5,KAF,KWF,KXA,KXF,QAF,QAF1,QAF2,QAF3,QDF,QDW,QDX2,QWF2,QXA,QXC2,QXF,QXF4,QYD,QYF,QZA5,QZB2,QZB3,QZE,QZE3,QZE4,TAF,TDW,TXA2,TFX2,TFX3,TFX4,TFX5,TFX7,TFX9,VAB5,VAF6,VDB2,VDC2,VEP4,VXA1,VXD2,VXD4,VXD8,VXE1,VXE2,VXE4,VXED,VXF,VXP2
9	94050-08000	NUT, FLANGE, 8MM	(2)	(2)	(2)	-----	BAF,BDW,BXF,BXF5,KAF,KWF,KXA,KXF,QAF,QAF1,QAF2,QAF3,QDF,QDW,QDX2,QWF2,QXA,QXC2,QXF,QXF4,QYD,QYF,QZA5,QZB2,QZB3,QZE,QZE3,QZE4,TAF,TDW,TXA2,TFX2,TFX3,TFX4,TFX5,TFX7,TFX9,VAB5,VAF6,VDB2,VDC2,VEP4,VXA1,VXD2,VXD4,VXD8,VXE1,VXE2,VXE4,VXED,VXF,VXP2
10	95701-06008-00	BOLT, FLANGE, 6X8	(6)	(6)	(6)	-----	BAF,BDW,BXF,BXF5,KAF,KWF,KXA,KXF,QAF,QAF1,QAF2,QAF3,QDF,QDW,QDX2,QWF2,QXA,QXC2,QXF,QXF4,QYD,QYF,QZA5,QZB2,QZB3,QZE,QZE3,QZE4,TAF,TDW,TXA2,TFX2,TFX3,TFX4,TFX5,TFX7,TFX9,VAB5,VAF6,VDB2,VDC2,VEP4,VXA1,VXD2,VXD4,VXD8,VXE1,VXE2,VXE4,VXED,VXF,VXP2
11	95701-08020-00	BOLT, FLANGE, 8X20	(2)	(2)	(2)	-----	BAF,BDW,BXF,BXF5,KAF,KWF,KXA,KXF,QAF,QAF1,QAF2,QAF3,QDF,QDW,QDX2,QWF2,QXA,QXC2,QXF,QXF4,QYD,QYF,QZA5,QZB2,QZB3,QZE,QZE3,QZE4,TAF,TDW,TXA2,TFX2,TFX3,TFX4,TFX5,TFX7,TFX9,VAB5,VAF6,VDB2,VDC2,VEP4,VXA1,VXD2,VXD4,VXD8,VXE1,VXE2,VXE4,VXED,VXF,VXP2



# PART NO. INDEX

G 2

Part Number	Address	Page	Ref.	Part Number	Address	Page	Ref.	Part Number	Address	Page	Ref.	Part Number	Address	Page	Ref.
32115-Z6L-000	E9	46	9	87516-ZCN-800	F6	59	2	91000				94109-20000	D4	25	20
	F4	57	13	87516-ZK6-810	F6	59	3					94251-10000	D4	25	21
32183-Z6L-000	E9	46	10	87519-ZCP-000	F3	56	1	91002-ZG4-801	E11	48	19	94540-05018	E14	51	25
	F4	57	14		F6	59	4	91201-Z6L-003	D3	24	13				
32346-Z6L-000	E16	53	7	87521-Z6L-000	F3	56	2	91202-Z6L-003	D6	27	25	95000			
32346-Z6L-800	E16	53	7	87521-Z6N-000	F3	56	2	91203-Z6L-003	D3	24	14				
32347-Z6L-000	E16	53	8	87521-Z8N-000	F3	56	2	91301-Z6L-003	D6	27	26	95002-02080	E2	39	31
32349-Z6L-000	E16	53	9	87531-Z6L-000	F3	56	3	91302-Z6L-003	D6	27	27	95002-40800-08	F5	58	19
32824-ZV5-003	F4	57	15	87532-ZH7-800	F6	59	5	91308-PH9-000	D6	27	28	95002-40850-08	F5	58	20
				87539-Z0J-000	F6	59	6	91308-Z6L-003	D3	24	15	95002-41000-08	E7	44	13
35000				87539-Z0J-800	F6	59	7		D6	27	29		F5	58	21
				87539-Z0J-810	F6	59	8	91309-Z6L-000	D4	25	16	95002-41050-08	F5	58	22
35100-Z6L-003	F1	54	10					91435-Z9E-802	F5	58	18	95002-41200-08	E7	44	14
35100-Z6L-801	F7	60	1	90000				91508-GN2-000	F2	55	24	95002-70000	E7	44	15
35100-Z6L-811	F1	54	10					91565-SEL-003	F2	55	25	95018-58320	E5	42	6
35110-ZV5-V50	F1	54	11	90001-Z6L-000	D8	29	6	91601-Z6L-000	E10	47	13	95701-06008-00	E10	47	14
	F7	60	2	90002-ZG5-004	D3	24	10						F7	60	3
35480-Z6L-003	D3	24	8	90003-Z6L-000	E1	38	28	92000					F8	61	9
				90003-Z6L-800	D6	27	19						F9	62	8
36000				90003-ZE3-600	F5	58	16	92301-04006-0H	E14	51	20		F10	63	6
				90005-ZCK-000	D15	36	11	92301-05016-0A	E14	51	21		F12	65	10
36335-Z6L-000	E15	52	1	90006-Z6L-000	D1	22	12	92800-20000	D4	25	17		F14	67	10
36337-Z6L-000	E15	52	2	90007-Z6L-000	F9	62	4	92900-08022-0E	D1	22	13	95701-06010-00	E14	51	26
36350-Z6L-003	E15	52	3		F12	65	6	92900-08045-0B	F9	62	5	95701-06012-00	E2	39	32
					F14	67	6		F10	63	3		E5	42	7
37000				90011-Z0H-811	F2	55	18		F12	65	7		E7	44	16
				90012-Z6L-000	D9	30	15		F14	67	7		E10	47	15
37240-ZG5-004	D3	24	9	90015-ZE3-790	E14	51	19	92900-08060-0B	F9	62	6		F8	61	10
				90042-Z6L-800	D15	36	12		F10	63	4	95701-06014-00	D4	25	22
38000				90101-SP1-003	F2	55	19		F12	65	8		E7	44	17
				90111-KT0-670	E8	45	11		F14	67	8		E10	47	16
38216-Z2E-003	F1	54	12	90131-S0X-A00	E8	45	8	92900-10040-0B	D4	25	18		E14	51	27
				90201-Z6L-000	E8	45	9						E15	52	5
39000				90202-ZJ1-840	E15	52	4	93000					F7	60	4
				90206-Z6L-000	D9	30	16					95701-06016-00	D4	25	23
39700-Z6L-003	F1	54	13	90325-044-000	E4	41	11	93500-03008-0A	D4	25	19		D15	36	16
				90380-GM9-740	D15	36	13	93500-04008-4J	F8	61	8	95701-06018-00	E4	41	14
55000				90380-MB2-000	F2	55	20	93500-04012-1H	E1	38	29	95701-06020-00	D6	27	30
				90402-Z6L-000	D7	28	8	93500-05030-0A	E14	51	22		D15	36	17
55109-GAA-000	E6	43	1	90403-Z6L-000	D6	27	20	93500-05040-0A	E14	51	22	95701-06022-00	D9	30	19
				90404-Z6L-000	D3	24	11	93500-05045-0A	E14	51	23	95701-06028-00	D6	27	31
80000				90551-ZE1-000	D8	29	7	93892-05010-18	E2	39	30	95701-06030-00	D1	22	16
				90601-Z6L-000	F2	55	21	93893-05008-07	F2	55	26		E10	47	17
80152-958-680	E7	44	11	90602-ZE1-000	D6	27	21	93894-06016-00	E7	44	12		F7	60	5
					D9	30	17	93913-25310	F2	55	27	95701-06032-00	E10	47	18
84000				90650-KV6-003	E10	47	11	93913-25580	D15	36	14	95701-06035-00	D6	27	32
					F2	55	22					95701-06040-00	D15	36	18
84601-HA7-670	D15	36	10	90672-SB2-003	E10	47	12	94000				95701-06090-00	D6	27	33
				90681-763-A01	F2	55	23					95701-08014-00	F5	58	23
87000				90682-735-A01	E5	42	5	94050-06000	D15	36	15	95701-08016-00	D1	22	17
				90705-Z6L-000	D8	29	8		E4	41	13				
87117-Z2E-800	F1	54	14	90707-Z6L-000	D6	27	22		E14	51	24		E5	42	8
87501-Z6L-000	F1	54	15		D9	30	18	94050-08000	D1	22	14	95701-08018-00	D1	22	18
87501-Z6L-800	F1	54	15	90708-Z6L-000	D6	27	23		F9	62	7		E8	45	10
87502-Z6L-000	F1	54	16	90709-Z6L-000	D3	24	12		F10	63	5	95701-08020-00	F8	61	11
87502-Z6L-800	F1	54	16	90741-ZE2-000	D7	28	9		F12	65	9		F9	62	9
87506-Z6L-000	F1	54	17	90745-ZE2-600	F5	58	17		F14	67	9		F10	63	7
87516-ZCN-000	F3	56	1	90802-Z6L-000	E4	41	12	94050-10000	D1	22	15		F12	65	11
	F6	59	1	90902-Z6L-000	D6	27	24	94070-08080	E11	48	20		F14	67	11

3





# PART NAME INDEX

H 3

Part name	Address	Page	Ref.	Part name	Address	Page	Ref.	Part name	Address	Page	Ref.
PIN, LOCK, 10MM .....	D4	25	21	SCREW, SPECIAL, 6X15 .....	D15	36	13	TUBE, DIAPHRAGM .....	E6	43	8
PIN, PISTON .....	D8	29	3	SCREW, SPECIAL, 6X8 .....	F2	55	20	TUBE, DRAIN .....	E1	38	18
PIPE COMP., EX. ....	F8	61	4	SCREW, TAPPET ADJUSTING .....	D9	30	15	TUBE, FUEL SPECIAL .....	F4	57	6
PIPE COMP., OIL LEVEL .....	D5	26	13	SCREW, TAPPING, 3X8 .....	F2	55	19	TUBE, PURGE .....	E6	43	7
PISTON .....	D8	29	2	SCREW, TAPPING, 5X14 .....	F2	55	27	TUBE, PVC .....	E16	53	9
PLATE .....	D16	37	10	SCREW, TAPPING, 5X20 .....	D15	36	14				
PLATE, COOLING FAN SETTING ...	E8	45	2	SCREW, TAPPING, 5X8 .....	F9	62	4	[ V ]			
PLATE, SOLENOID .....	E15	52	2		F12	65	6				
PLATE, STOPPER .....	D3	24	6		F14	67	6	VALVE ASSY., SOLENOID .....	E1	38	19
PLUG, OUTER CONNECTOR .....	F4	57	15	SCREW, THROTTLE STOP .....	D16	37	11	VALVE COMP., FLOAT .....	E1	38	15
PLUG, SPARK .....	D1	22	19	SCREW, TRUSS, 6X16 .....	E8	45	8	VALVE, EX. ....	D9	30	8
PROTECTOR, FAN COVER .....	D14	35	4	SEAL, AIR CLEANER CASE .....	E1	38	24	VALVE, IN. ....	D9	30	7
				SEAL, VALVE STEM .....	D9	30	1	VALVE, OIL OUTLET .....	D3	24	5
PROTECTOR, MUFFLER .....	F8	61	2	SHAFT COMP., VALVE LIFTER .....	D9	30	10				
				SHAFT, FR. P.T.O. ....	E8	45	4	[ W ]			
	F9	62	2	SHAFT, GOVERNOR ARM .....	D3	24	7				
	F10	63	2	SHAFT, ROCKER ARM .....	D9	30	5	WASHER, 6X16 .....	D6	27	20
	F11	64	4	SHROUD, L. LOWER .....	D14	35	8	WASHER, CRANKSHAFT THRUST .....	D7	28	8
	F13	66	4	SHROUD, R. LOWER .....	D14	35	7	WASHER, DRAIN PLUG, 20MM .....	D4	25	20
PUMP ASSY., FUEL .....	E6	43	2	SHROUD, UPPER .....	D14	35	6	WASHER, PLAIN .....	D3	24	11
	F4	57	1	SLIDER, GOVERNOR .....	D5	26	18	WEIGHT, GOVERNOR .....	D5	26	15
[ R ]				SOLENOID ASSY., ROTARY .....	E15	52	3	WRENCH, BOX .....	F3	56	4
RECTIFIER ASSY., REGULATOR ...	F4	57	9	SPRING, AIR CLEANER CASE COVER	E4	41	8				
				SPRING, BRUSH .....	E11	48	9	[ Y ]			
RECTIFIER COMP., REGULATOR ...	E9	46	5	SPRING, CABLE RETURN .....	E13	50	14	YOKE COMP. ....	E11	48	12
	F4	57	8	SPRING, CONTROL ADJUSTING .....	E13	50	12				
RETAINER, IN. VALVE SPRING ...	D9	30	14	SPRING, GOVERNOR .....	E12	49	9				
RING SET, PISTON .....	D8	29	1	SPRING, RELIEF VALVE .....	D5	26	6				
RING, SNAP .....	E11	48	1	SPRING, RETURN .....	E13	50	13				
ROD ASSY., CONNECTING .....	D8	29	4	SPRING, STARTER .....	E12	49	3				
ROD COMP., PUSH .....	D9	30	3	SPRING, THROTTLE RETURN .....	E12	49	10				
ROD, CHOKE CONTROL .....	E13	50	16	SPRING, VALVE .....	D9	30	11				
ROD, GOVERNOR .....	E12	49	7	SPRING, VALVE LIFTER .....	D9	30	13				
				SPRING, WEIGHT RETURN .....	D9	30	6				
ROTOR, OIL PUMP OUTER .....	D5	26	3	STAY COMP., AIR CLEANER .....	E5	42	1				
RUBBER, FUEL PUMP MOUNTING ...	F4	57	2	STAY COMP., AIR CLEANER							
RUBBER, RR. FENDER .....	E7	44	11	ELEMENT	E3	40	4				
[ S ]				STAY, FUEL PUMP .....	E6	43	3				
SCREEN, FUEL STRAINER .....	E1	38	17	STAY, FUEL TUBE GROMMET .....	D1	22	9				
SCREW-WASHER, 4X8 .....	D3	24	10	STAY, MUFFLER .....	F8	61	5				
SCREW-WASHER, 5X10 .....	E2	39	30	STAY, SOLENOID .....	E15	52	1				
SCREW-WASHER, 5X8 .....	F2	55	26	STRAINER COMP., FUEL .....	E7	44	9				
SCREW-WASHER, 6X16 .....	E7	44	12		F4	57	4				
SCREW SET .....	D16	37	5	STRAINER COMP., OIL .....	D5	26	5				
				STRAP, CABLE, 105MM .....	E10	47	12				
SCREW SET, DRAIN .....	D16	37	7	SUB STAY, AIR CLEANER .....	E5	42	2				
SCREW, FLOAT .....	D16	37	8	SWITCH ASSY., COMBINATION .....	F1	54	10				
SCREW, PAN, 3X8 .....	D4	25	19		F7	60	1				
SCREW, PAN, 4X12 .....	E1	38	29	SWITCH ASSY., MAGNET .....	E11	48	5				
SCREW, PAN, 4X8 .....	F8	61	8	SWITCH ASSY., OIL LEVEL .....	D3	24	8				
SCREW, PAN, 5X10.5 .....	F2	55	24	SWITCH, OIL PRESSURE .....	D3	24	9				
SCREW, PAN, 5X30 .....	E14	51	22	[ T ]				TUBE COMP. A, FUEL .....	E6	43	4
SCREW, PAN, 5X40 .....	E14	51	22					TUBE COMP. B, FUEL .....	E6	43	5
SCREW, PAN, 5X45 .....	E14	51	23								
SCREW, SPECIAL, 4X10 .....	D15	36	11					TUBE, AIR CLEANER CONNECTING ..	E5	42	4
								TUBE, BREATHER .....	D16	37	1



---

**1**

**FOREWORD INDEX**

---

**2**

**ENGINE GROUP**

---

**3**

**PART NUMBER INDEX**

---

**4**

**PART NAME INDEX**

---

**HONDA**  
The Power of Dreams



# PARTS CATALOGUE NEWS

Service Technology Department, Power Products Operations  
 Service Division, Honda Motor Co., Ltd.

## PARTS CATALOGUE - CORRECTED

Printed in Japan

CODE NO.	13ZCPD02
PARTS CATALOGUE NEWS	GX630RH GX660RH GX690RH
NEWS NO.	001

Block No.	Ref. No.	Note	Part No.	Description	Reqd. QTY			Serial No.	Parts catalogue code	
					GX 630 RH	GX 660 RH	GX 690 RH			
E-18	4	L	16850-Z6L-010	TUBE COMP. A, FUEL (FKM).....	1	-	-	-----	1039065	
					-	1	-			
					-	-	1	-----	1010527	BAF, BDW, BXF, BXF5, KXA, KXF, TAF, TDW, TXA2, TXF2, TXF4, TXF5, TXF7, TXF9, VXE1, VXE2, VXE4
		T	16850-Z6L-020	.....	1	-	-	1039066	-----	
					-	-	1	1010528	-----	BAF, BDW, BXF, BXF5, KXA, KXF, TAF, TDW, TXA2, TXF2, TXF4, TXF5, TXF7, TXF9, VXE1, VXE2, VXE4
					-	-	1	-----		VXD8, VXED
10	E		17526-MCA-000	*PART NO. DELETION						
	D		17526-Z6L-000	JOINT, FUEL RETURN.....	1	-	-	-----	QDX2, QYD	
E-20	1	E	30500-Z6L-013	*PART NO. DELETION						
		T	30500-Z6L-023	COIL ASSY., IGNITION.....	2	-	-	-----	-----	KAF, KWF, KXA, KXF, QAF, QAF1, QAF3, QDX2, QWF2, QXA, QXC2, QXF, QXF4, QYD, QYF, QZA5, QZB, QZB2, QZB3, QZE, QZE3, QZE4, TXA2, TXF2, TXF3, VAB5, VAF6, VD, VEP4, VXD2, VXD4, VXD8, VXE1, VXE2, VXF, VXP2
					-	2	-	-----	-----	BAF, BXF5, TAF, TDW, TXA2, TXF2, TXF4, TXF5, TXF7, TXF9, VXE2, VXE4

NOTE A:PART NO. CHANGE D:NEWLY PROVIDED E:PART NO. DELETION K:REQUIRED NO. CORRECTION L:APPLICATION SERIAL NO. CORRECTION  
 M:PART DESCRIPTION CORRECTION T:APPLICATION CORRECTION Z:REMARKS CHANGE

PARTS CATALOGUE NEWS

BOOKNo. :13ZCPD02

Block No.	Ref. No.	Note	Part No.	Description	Reqd. QTY			Serial No.	Parts catalogue code
					GX 630 RH	GX 660 RH	GX 690 RH		
					-	-	2	-----	BAF, BXF, BXF5, KXA, KXF, TAF, TDW, TXA2, TXF2, TXF4, TXF5, TXF7, TXF9, VXE1, VXE2, VXE4
E-40-1	3	T	87516-ZK6-810	MARK, OPERATOR CAUTION (CHINESE) (MADE IN CHINA)	1	-	-	-----	QDX2, QYD, TXF3
					-	-	1	-----	TAF, VXD8, VXED

NOTE A:PART NO. CHANGE D:NEWLY PROVIDED E:PART NO. DELETION K:REQUIRED NO. CORRECTION L:APPLICATION SERIAL NO. CORRECTION  
M:PART DESCRIPTION CORRECTION T:APPLICATION CORRECTION Z:REMARKS CHANGE



# PARTS CATALOGUE NEWS

Service Technology Department, Power Products Operations  
Service Division, Honda Motor Co., Ltd.

## PARTS CATALOGUE - CORRECTED

Printed in Japan

CODE NO.	13ZCPD02
PARTS CATALOGUE NEWS	GX630RH GX660RH GX690RH
NEWS NO.	002

Block No.	Ref. No.	Note	Part No.	Description	Reqd. QTY			Serial No.	Parts catalogue code
					GX 630 RH	GX 660 RH	GX 690 RH		
E-40-3	1		18310-Z6L-810	MUFFLER COMP.....	1	-	-	----- 1086734	QZB
		A	18310-ZCK-810	.....	1	-	-	1086735 -----	QZB
	2		18321-Z6L-802	PROTECTOR, MUFFLER (OUTSIDE)...	1	-	-	----- 1086734	QZB
		A	18321-ZCK-810	.....	1	-	-	1086735 -----	QZB
	3		18325-Z6L-801	PROTECTOR, MUFFLER (INSIDE)....	1	-	-	----- 1086734	QZB
		A	18325-ZCK-810	.....	1	-	-	1086735 -----	QZB
	4		18330-Z6L-801	PIPE COMP., EX.....	1	-	-	----- 1086734	QZB
		A	18330-ZCK-810	.....	1	-	-	1086735 -----	QZB
	5		18338-Z6L-800	STAY, MUFFLER.....	1	-	-	----- 1086734	QZB
		A	18338-ZCK-810	.....	1	-	-	1086735 -----	QZB
	7		18371-Z6L-000	BAND, MUFFLER.....	1	-	-	----- 1086734	QZB
		A	18371-ZCK-810	.....	1	-	-	1086735 -----	QZB
	13		95701-08060-00	BOLT, FLANGE, 8X60.....	1	-	-	----- 1086734	QZB
		A	95701-08065-00	BOLT, FLANGE, 8X65.....	1	-	-	1086735 -----	QZB

NOTE A:PART NO. CHANGE D:NEWLY PROVIDED E:PART NO. DELETION K:REQUIRED NO. CORRECTION L:APPLICATION SERIAL NO. CORRECTION  
M:PART DESCRIPTION CORRECTION T:APPLICATION CORRECTION Z:REMARKS CHANGE