

HONDA
MARINE

OUTBOARD MOTOR

BF40DK2
BF50DK2

PARTS CATALOGUE

1



BF40DK2



BF50DK2

FOREWORD INDEX

1

ENGINE GROUP

2

FRAME GROUP

3

PART NUMBER INDEX

4

PART NAME INDEX

5

Instruction for use of parts catalogue

- **This parts catalogue was prepared based on the latest information available as of November 01, 2011.**
- See the parts catalogue news for any revision that is made after November 01, 2011.
- **Always specify the part number when ordering a part.**
- Check the model, type, serial numbers, color, maker, and the size as needed before ordering a part.
- Note that the illustrations (part drawings) can differ from the actual parts in shape. They are given just to help you to refer to the parts.
- **When modifications or additions to this parts catalogue are made, a revised edition will be issued at an appropriate time, with successively progressing revision numbers on the cover. We recommend obtaining such revisions in order to keep your parts catalogue up-to-date at all times. To check whether a parts catalogue revision has been issued, please contact your Honda distributor.**

Initial version issue date **November 01, 2011**
Honda Motor Co., Ltd.

CONTENTS

	Page	Address No.	
● Instruction for use of parts catalogue	1	B 1	1
● How to refer to the part information	2	B 2	
● Part catalogue structure	3	B 3	
● When the parts were revised.....	4	B 4	
● Abbreviations used in the parts catalogue.....	4	B 4	
● How to check the part block and serial numbers.....	5	B 5	
● Models, parts catalogue codes and applicable serial numbers	6	B 6	
● Features of each type.....	8	B 8	
● Fuel hose, general purpose hoses and vinyl hose.....	11	B11	
● FLAT RATE SERVICE TIME	12	B12	
● Illustrated index	17	C 1	
● ENGINE GROUP.....	23	D 1	2
● FRAME GROUP.....	47	F 1	3
● PART NO. INDEX.....	120	K 1	4
● PART NAME INDEX.....	126	L 1	5

How to refer to the part information

A Reference with "Illustrated index"

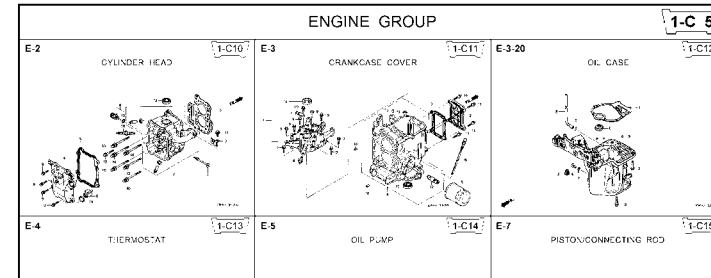

B Reference with "Part number index"

PART NO. INDEX					
Part Number	Address	Page	Ref.	Part Number	Address Page
06000				15212-ZW9-000	1-C14 3C
06316-ZW9-000	1-69	88	1	15220-ZW9-003	1-C14 3C
11000				15332-ZW9-000	1-E8 55
11300-ZW9-405	1-C11	27	1	15332-ZW9-A30	1-E11 5E
11300-ZW9-406	1-C11	27	1	15400-PFB-004	1-C11 27
11340-ZW9-000	1-C11	27	2	15422-ZW9-000	1-C14 3C
11342-ZW9-000	1-C11	27	3	15473-881-000	1-C14 3C
11381-ZW9-003	1-C12	28	1	15474-ZW9-000	1-C14 3C
				15611-921-000	1-C10 2E
				15655-ZW9-000	1-C11 27
				16000	
12000				16010-ZV4-005	1-D4 3E
12000-ZW9-405ZA	1-C11	27	4	16011-ZV4-005	1-D4 3E
12155-ZV4-A00	1-C13	29	1	16013-ZW9-003	1-D4 3E
12166-ZW9-000	1-C10	26	1	16016-ZW9-003	1-D4 3E
12209-GB4-681	1-C16	32	1	16016-ZW9-721	1-D4 3E
12210-ZW9-405ZA	1-C10	26	2	16023-ZW9-003	1-D4 3E
12216-ZE2-300	1-E8	55	1	16024-ZV4-650	1-D4 3E
	1-E11	58	1	16028-ZV4-650	1-D4 3E

Ref. No.	Part No.	Description	Reqd. QTY	Serial No.	Parts catalogue code
			9901 9901 1001 1001 1001 1001		
1	12166-ZW9-000	STOPPER, ENGINE SIDE	2 2 2 2 2 2		
2	12210-ZW9-000ZA	HEAD COMP., CYLINDER	1 1 1 1 1 1		
3	12251-ZW9-003	GASKET, CYLINDER HEAD	1 1 1 1 1 1		
4	12310-ZW9-000	COVER COMP., HEAD	1 1 1 1 1 1		
5	12312-ZW9-000	PACKING, HEAD COVER	1 1 1 1 1 1		
6	15611-921-000	CAP, OIL (NO GAUGE)	1 1 1 1 1 1		
7	16617-ZW9-000	HOLDER, CABLE	1 1 1 1 1 1		SC,SG
	16617-ZW9-010		1 1 1 1 1 1	1001801	LHC,LHD
8	35673-ZV5-003	SENSOR ASSY., WATER	1 1 1 1 1 1		
9	90003-ZW9-000	BOLT, FLANGE, 6X22	4 4 4 4 4 4		
10	90007-ZW9-003	BOLT, FLANGE, 8X83	6 6 6 6 6 6		
11	90011-ZW9-000	BOLT, FLANGE, 6X14(CT200)	1 1 1 1 1 1		
12	90020-ZW9-000	BOLT, FLANGE, 6X40	2 2 2 2 2 2		
13	91202-KJ9-003	OIL SEAL, 20X32X6	1 1 1 1 1 1		1001800 LHC,LHD
14	91301-805-000	O-RING, 26X2.7	1 1 1 1 1 1		
15	91307-PK2-005	O-RING, 9.5X1.5(HONDA KIKAKI)	1 1 1 1 1 1		
16	98059-55916	PLUG, SPARK (CR5EH-9)	2 2 2 2 2 2		
	98059-55926	PLUG, SPARK (U16FER9)	2 2 2 2 2 2		

C Reference with "Part name index"

PART NAME INDEX					
Part name	Address	Page	Ref.		
[A]					
ABSORBER, FUEL	1-E15	62	5	BOLT,	
ARMATURE COMP.	1-D11	43	7	BOLT,	
ARM COMP., LINK JOINT	1-G6	85	18	BOLT,	
ARM COMP., SHIFT LINK	1-G6	85	14	BOLT,	
ARM COMP., TILT	1-F15	79	20		
ARM, FUEL PUMP ROCKER	1-C16	32	4		
ARM, REVERSE LOCK	1-F15	79	18		
ARM, SHIFT LINK	1-F11	74	7		
ARM, STOPPER	1-D1	33	12	BOLT,	
ARM, THROTTLE REMOTE	1-F11	74	6		
ARM, VALVE ROCKER	1-C16	32	3		
[B]					
BAG, TOOL, 160MM	1-G5	84	10		
BAND	1-G6	86	37		
BAND B1, WIRE	1-F6	69	1		
BAND, CORD	1-F3	67	18	BOLT,	
BAND, TUBE CLIP, 11MM	1-E15	63	20		
BAND, TUBE CLIP, 12.5MM	1-E15	63	19	BOLT,	

Part catalogue structure

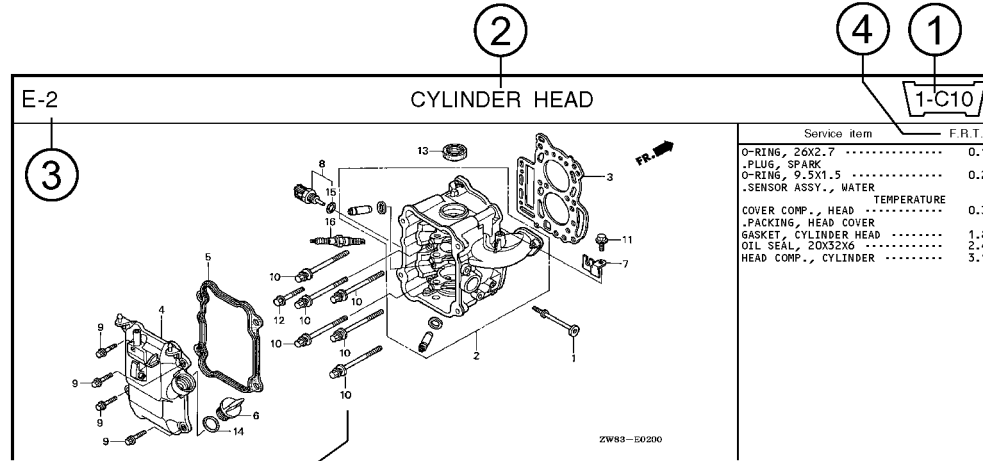

Ref. No.	Part No.	Description	Reqd. QTY						Serial No.	Parts catalogue code
			BF 9/9D1	BFP 9/9D1	BF 10D1	BFP 10D1	BF 10B1	BFP 10B1		
1	12166-ZW9-000	STOPPER, ENGINE SIDE	2	2	2	2	2	2		
2	12210-ZW9-000ZA	HEAD COMP., CYLINDER *NHS* DARK GRAY	1	1	1	1	1	1		
3	12251-ZW9-003	GASKET, CYLINDER HEAD	1	1	1	1	1	1		
4	12310-ZW9-000	COVER COMP., HEAD	1	1	1	1	1	1		
5	12312-ZW9-000	PACKING, HEAD COVER	1	1	1	1	1	1		
6	15611-921-000	CAP, OIL (NO GAUGE)	1	1	1	1	1	1		
7	16617-ZW9-000 16617-ZW9-010	HOLDER, CABLE	1	1	1	1	1	1	----- SC,SG 1001800 LHC,LHD	

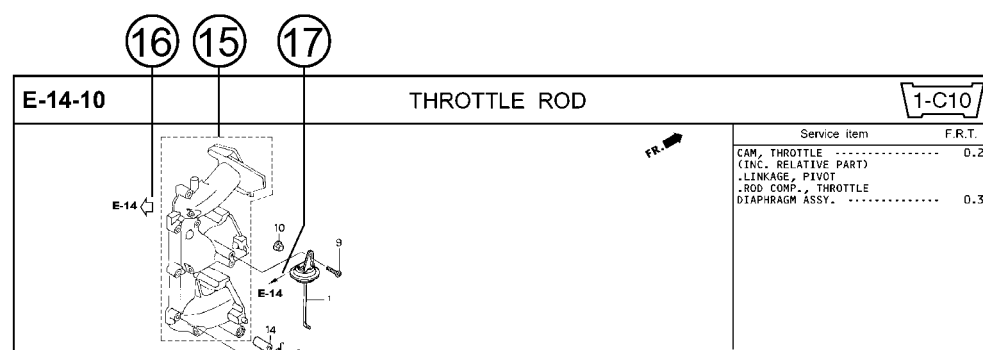

- ① **Address number**
 - Address No. is provided (in place of the page No.) to help you refer to the part with the part No. or part name.
- ② **Block title** ③ **Block number**
- ④ **Service item/Flat rate time**
- ⑤ **Reference number**
 - Title number marked with the parenthesis or parentheses indicates that it continues from the previous page.
- ⑥ **Part number** ⑦ **Honda color code**
- ⑧ **Description**
- ⑨ **Assemblies**
 - Sections framed with broken lines in the exploded view drawings are available as complete assemblies. (Their individual parts can also be obtained.)
- ⑩ **Color description**
- ⑪ **Note**
 - Notes are shown with the parentheses in the part name column.
- ⑫ **Required quantity**
 - Required QTY shown in the parenthesis or parentheses indicates the optional part.
 - Required QTY marked with "N" Indicates the optional part that should be selected as needed.
 - Required QTY indicates the number of the part used in the block.
- ⑬ **Serial number**
- ⑭ **Type**
 - When the type column is blank, it indicates that the part is applicable to all types.
 - As the type of the actual unit may differ from the "parts catalogue, type" please refer to "Models, types and applicable serial numbers" for confirmation.
- ⑮ **Parts enclosed in a dotted line**
 - Parts enclosed within a dotted line are covered in a different block.
- ⑯ **Hollow arrow**
 - A hollow arrow indicates the block No. for the parts enclosed within a dotted line.
- ⑰ **Solid arrow**
 - A solid arrow indicates the block No. the part in question is connected to.

When the parts were revised

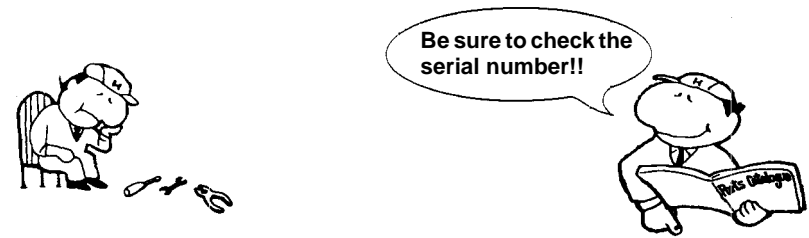

Ref. No.	Part No.	Description	Reqd. QTY						Serial No.
			BF 9.9D1	BFP 9.9D1	BF 10D1	BFP 10D1	BF 10B1	BFP 10B1	
1	12166-ZW9-000	STOPPER, ENGINE SIDE	2	2	2	2	2	2	
2	12210-ZW9-000ZA	HEAD COMP., CYLINDER *NH8*.....DARK GRAY	1	1	1	1	1	1	
3	12251-ZW9-003	GASKET, CYLINDER HEAD	1	1	1	1	1	1	
4	12310-ZW9-000	COVER COMP., HEAD	1	1	1	1	1	1	
5	12312-ZW9-000	PACKING, HEAD COVER	1	1	1	1	1	1	
6	15611-921-000	CAP, OIL (NO GAUGE)	1	1	1	1	1	1	
7	16617-ZW9-000	HOLDER, CABLE (###).....	1	1	1	1	1	1	
	16617-ZW9-010	1	1	1	1	1	1	

The number has been used from the initial model without revision.

When shown at the left side, it is applicable to the models of No.1001801 and the subsequent numbers.

When shown at the right side, it is applicable to the models up to No.1001800.

- The parts listed with "###" at the end of the parts name have limited supply period (parts not for sale).

Abbreviations used in the parts catalogue

• The following abbreviations are used in the parts name column.

- | | |
|----------------------------------------------|-----------------------------|
| A Ampere | FR.Front |
| A.C. Alternating current | IN.Inlet |
| ASSY. Assembly | L (100L) .Link (100 Links) |
| AT. Automatic transmission | L.Left |
| C.D.I. Capacitive discharge ignition | MMMillimeter |
| COMP. ... Complete | MT.Manual Transmission |
| D.C. Direct current | P.T.O.Power take off |
| EX. Exhaust | R.Right |
| G.F.C.I ... Ground fault circuit interruptor | RR.Rear |
| HEX. Hexagonal | STD.Standard |
| H.S.T. Hydrostatic transmission | T (22T) ...Tooth (22 Teeth) |
| | VVolt |
| | WWatt |

How to check the part block and serial numbers

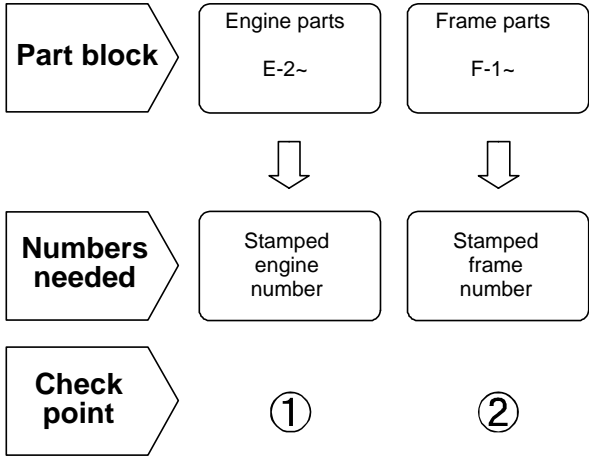

① ENGINE SERIAL NUMBER

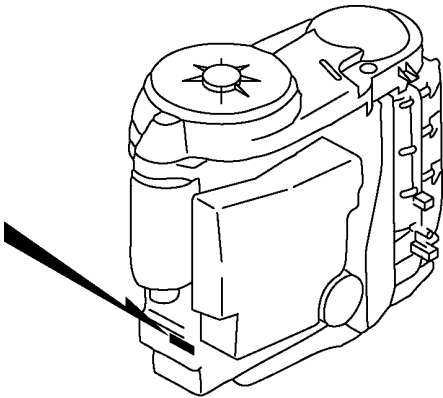

② FRAME SERIAL NUMBER

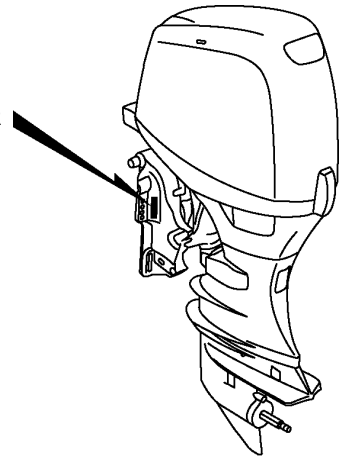

Models, parts catalogue codes and applicable serial numbers

1

- Models, parts catalogue codes and applicable serial Nos. given in this parts catalogue can be identified as follows.

Model	Type	Parts catalogue type	Engine		Applicable engine serial No.	Applicable frame serial No.
			Model	Type		
BF40DK2	LHD	LHD	BF40D	SE	BEBDJ-1000001~	BBDJ-1100001~
	LHTD	LHTD				
	LRTD	LRTD				
	LRTL	LRTL				
	LRTU	LRTU				
	LRTZ	LRTZ				
	SRTD	SRTD				
	SRTU	SRTU				
	SRTZ	SRTZ				

Model	Type	Parts catalogue type	Engine		Applicable engine serial No.	Applicable frame serial No.
			Model	Type		
BF50DK2	LHD	LHD	BF50D	SE	BEBEJ-1000001~	BBEJ-1100001~
	LHTD	LHTD				
	LRD	LRD				
	LRTD	LRTD				
	LRTL	LRTL				
	LRTU	LRTU				
	LRTZ	LRTZ				
	SRTD	SRTD				
	SRTU	SRTU				
	SRTZ	SRTZ				
	XHD	XHD				
	XRTD	XRTD				
	XRTL	XRTL				
	YHD	YHD				
	YHTD	YHTD				
	YRTD	YRTD				

Features of each type

1

- See the following table for the features of each type. (Items in brackets are optional)

Specifications		Model	BF40DK2								
		Type	LHD	LHTD	LRTD	LRTL	LRTU	LRTZ	SRTD	SRTU	SRTZ
Transom height	416 mm								●	●	●
	521 mm	●	●	●	●	●	●				
	556 mm										
	622 mm										
Propeller	11-1/4 X 13	●	●	●	●	(●)	(●)	●	(●)	(●)	
	11-1/2 X 12	(●)	(●)	(●)	(●)	(●)	(●)	(●)	(●)	(●)	
	11-1/2 X 14-1/4										
	11-1/8 X 13	(●)	(●)	(●)	(●)	(●)	(●)	(●)	(●)	(●)	
	11-1/8 X 14	(●)	(●)	(●)	(●)	(●)	(●)	(●)	(●)	(●)	
	11-3/4 X 10										
	11-3/8 X 12	(●)	(●)	(●)	(●)	(●)	(●)	(●)	(●)	(●)	
	11-5/8 X 11	(●)	(●)	(●)	(●)	(●)	(●)	(●)	(●)	(●)	
	11 X 15	(●)	(●)	(●)	(●)	(●)	(●)	(●)	(●)	(●)	
	12-1/8 X 9	(●)	(●)	(●)	(●)	(●)	(●)	(●)	(●)	(●)	
Steering handle		●	●	(●)	(●)	(●)	(●)	(●)	(●)	(●)	
Remote control		(●)	(●)	●	(●)	●	(●)	●	●	(●)	
Fuel tank		●	●	●	(●)	●	●	●	●	●	
Power trim-tilt			●	●	●	●	●	●	●	●	

Specifications		Model	BF50DK2								
		Type	LHD	LHTD	LRD	LRTD	LRTL	LRTU	LRTZ	SRTD	SRTU
Transom height	416 mm									●	●
	521 mm	●	●	●	●	●	●	●			
	556 mm										
	622 mm										
Propeller	11-1/4 X 13	●	●	●	●	●	(●)	(●)	●	(●)	
	11-1/2 X 12	(●)	(●)	(●)	(●)	(●)	(●)	(●)	(●)	(●)	
	11-1/2 X 14-1/4	(●)	(●)	(●)	(●)	(●)	(●)	(●)	(●)	(●)	
	11-1/8 X 13	(●)	(●)	(●)	(●)	(●)	(●)	(●)	(●)	(●)	
	11-1/8 X 14	(●)	(●)	(●)	(●)	(●)	(●)	(●)	(●)	(●)	
	11-3/4 X 10	(●)	(●)	(●)	(●)	(●)	(●)	(●)	(●)	(●)	
	11-3/8 X 12	(●)	(●)	(●)	(●)	(●)	(●)	(●)	(●)	(●)	
	11-5/8 X 11	(●)	(●)	(●)	(●)	(●)	(●)	(●)	(●)	(●)	
	11 X 15	(●)	(●)	(●)	(●)	(●)	(●)	(●)	(●)	(●)	
	12-1/8 X 9	(●)	(●)	(●)	(●)	(●)	(●)	(●)	(●)	(●)	
Steering handle		●	●	(●)	(●)	(●)	(●)	(●)	(●)	(●)	
Remote control		(●)	(●)	●	●	(●)	●	(●)	●	●	
Fuel tank		●	●	●	●	(●)	●	●	●	●	
Power trim-tilt			●		●	●	●	●	●	●	

Specifications		Model	BF50DK2						
		Type	SRTZ	XHD	XRTD	XRTL	YHD	YHTD	YRTD
Transom height	416 mm		●						
	521 mm								
	556 mm					●	●	●	
	622 mm			●	●	●			
Propeller	11-1/4 X 13		(●)	(●)	(●)	●	●	●	●
	11-1/2 X 12		(●)	(●)	(●)	(●)	(●)	(●)	(●)
	11-1/2 X 14-1/4		(●)	(●)	(●)	(●)	(●)	(●)	(●)
	11-1/8 X 13		(●)	(●)	(●)	(●)	(●)	(●)	(●)
	11-1/8 X 14		(●)	(●)	(●)	(●)	(●)	(●)	(●)
	11-3/4 X 10		(●)	●	●	(●)	(●)	(●)	(●)
	11-3/8 X 12		(●)	(●)	(●)	(●)	(●)	(●)	(●)
	11-5/8 X 11		(●)	(●)	(●)	(●)	(●)	(●)	(●)
	11 X 15		(●)	(●)	(●)	(●)	(●)	(●)	(●)
	12-1/8 X 9		(●)	(●)	(●)	(●)	(●)	(●)	(●)
Steering handle			(●)	●	(●)	(●)	●	●	(●)
Remote control			(●)	(●)	●	(●)	(●)	(●)	●
Fuel tank			●	●	●	(●)	●	●	●
Power trim-tilt			●		●	●		●	●

Fuel hose, general purpose hoses and vinyl hose

- The standard part fuel hose, general purpose hose and vinyl hose may be substituted by the coiled bulk part.
- When ordering the standard part fuel hose, general purpose hose and vinyl hose use the bulk part number written in the parts catalog in brackets () underneath the part name.
- When exchanging the hose, cut and use at the specified length as mentioned in the part name.
(For the method of cutting the bulk part, and method of filling out orders etc., please refer to the instructions issued with the bulk part.)

Bulk part number of fuel hose, general purpose hose and vinyl hose.

Example: 9 5 0 0 1 - 7 5 0 0 1 - 5 0 M

Bulk part number:
Refers to the bulk part.

Marking code (fuel hose and general purpose hose)

Change code (Vinyl hose)

Indicates number mark or change sequence, however, the code for the bulk part must be strictly 0 (zero).

Types of code:

- | | | | | | |
|-------------|--------------------------------------------------------|----------------|----------------------------------------------------|--------------|-----------------------------------------------------------------------|
| • Fuel hose | 2: Red outside braid
(3 mm inside dia. only) | • General hose | 1: Ash gray
2: Ash gray
3: Black
5: Black | • Vinyl hose | 1: Clear
2: Black
3: Light red
6: Light red
7: Pale black |
| | 5: Black inside braid | | | | |
| | 3: Red (3 mm inside dia. only) | | | | |
| | 4: Ash gray with red stripe
(3 mm inside dia. only) | | | | |
| | 6: Black | | | | |

Lengths:

- 001: 1 m (standard)
003: 3 m
008: 8 m } Application or specification of some parts is not settled.

I.D code: (fuel hose and general purpose hose)

- | | | | | |
|------------|--------------------|--------------------|-----------------------------|-----------------------------|
| 30: 3.0 mm | 50: 5.0 mm | 70: 7.0 mm | 11: 11 mm | 12: 12 (outside dia. 17) mm |
| 35: 3.5 mm | 55: 5.3 mm, 5.5 mm | 75: 7.3 mm, 7.5 mm | 91: 12 (outside dia. 15) mm | 14: 14 mm |
| 45: 4.5 mm | 65: 6.5 mm | 80: 8.0 mm | 92: 12 (outside dia. 16) mm | 17: 17 mm |

ID./OD. code: (vinyl hose)

- | | | | | |
|-------------------------|--------------------------|---------------------------|---------------------------|---------------------------|
| 01: ID. 2.9, OD. 6.8 mm | 12: ID. 5.0, OD. 7.0 mm | 21: ID. 8.0, OD. 9.0 mm | 37: ID. 11.0, OD. 15.0 mm | 50: ID. 16.0, OD. 19.0 mm |
| 03: ID. 3.0, OD. 6.0 mm | 10: ID. 5.0, OD. 8.0 mm | 23: ID. 8.0, OD. 12.0 mm | 38: ID. 12.0, OD. 13.0 mm | 55: ID. 17.5, OD. 20.5 mm |
| 05: ID. 3.5, OD. 6.5 mm | 11: ID. 5.0, OD. 9.0 mm | 25: ID. 9.0, OD. 11.0 mm | 39: ID. 12.0, OD. 14.0 mm | 60: ID. 22.0, OD. 27.0 mm |
| 07: ID. 4.0, OD. 7.0 mm | 14: ID. 6.0, OD. 9.0 mm | 27: ID. 9.0, OD. 13.0 mm | 40: ID. 12.0, OD. 16.0 mm | |
| 08: ID. 4.5, OD. 6.5 mm | 17: ID. 7.0, OD. 9.0 mm | 33: ID. 10.0, OD. 14.0 mm | 43: ID. 13.0, OD. 15.0 mm | |
| 09: ID. 4.5, OD. 8.0 mm | 19: ID. 7.0, OD. 11.0 mm | 36: ID. 11.0, OD. 13.0 mm | 45: ID. 14.0, OD. 18.0 mm | |

Hose type:

- 1: Fuel hose
3: Vinyl hose
5: General hose

⊙ **CAUTION: It is DANGEROUS to confuse the fuel hose with the general purpose hose or vinyl hose.**

Never use a general purpose hose or vinyl hose in place of a fuel hose or vice versa. Always use the correct bulk part in the parts catalogue, according to the service manual or the instructions issued with the bulk part.

FLAT RATE SERVICE TIME

Flat rate service time (FRT) means the standard time required to service a product, which is listed in this manual to help the dealers control the actual working process and calculate the service charge by using it as a guide.

FRT setting system

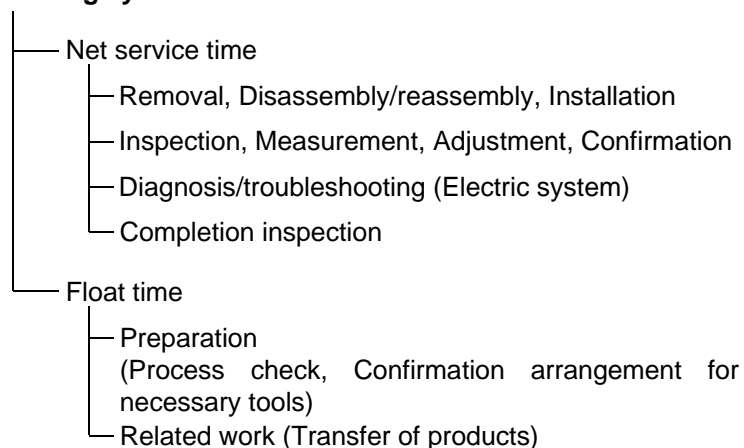

* Float time is set by multiplying the net service time by a given coefficient.

Editorial style

The service items shown in the text are listed with the exchange work time for the repair sales parts as the subject. Other representative service items not using repair parts (removal/installation, adjustment, inspection/measuring, and other work) are listed collectively in the list in the preface, classified according to the work.

FRT setting standard

- Decimal system (in unit of 0.1) is adopted to set FRT as it is convenient to calculate the wage.
Example: (0.1) → 6 minutes, (0.2) → 12 minutes
[Labor cost per hour] x [FRT] = [Wage]
- FRT is set with a hand tool.
- Service items and FRT can be subject to change depending on development of tools and service equipment and improvement in service procedure.

Work procedure

- As the work procedure is set with the work time according to the method in the separate Service Manual, refer to this Manual as required.
- Work methods permitting servicing in the shortest time still permitting assurance of safe work and product warranty are used for the setting of service items not listed in the Service Manual.
- Work basically is to be performed by one person, and when two or more people are required, setting is done as the total time for the number of people.
- The set value for the technological level of the workers uses a person with three years of experience in the repair of Honda products as the standard.
- Special tools and service equipment used to set FRT are those specified or recommended in Service Manual.

Service item whose FRT is not presented

- Accessories and service parts that are not listed to use in this manual.
 - Locations with little aging deterioration or breakage during normal use.
 - Service work that can be finished by one touch.
 - Service work that is seldom done (i.e. extremely small causes of trouble and service frequency).
 - Products and parts whose location for installation differs according to its status of use and application.
- * When FRT is not presented, please calculate wages based on appropriate actual work time.

Operation not included of FRT

- Oil and coolant water draining, Waiting time for warming up operation and etc..
- Additional operation that involves removal/installation of standard exterior equipment.
- Indirect time spent for service by visiting the customer, trade-in, and delivery.
- Indirect time required for ordering and delivery of parts.
- Cost for grease, adhesive agent, etc. used for service work.

**Explanation of FRT by using an example
(The example may differ from the actual presented items)**

Ref. No.	L.O.N.	(Relative ref. Number) Description	F.R.T.
①	1111L1	(1, 3, 4, 7) VALVE, INTAKE4.1	②
③	1111L1A	• NOTE: OHV type • Includes: Engine removal and installation	⑦
		One head (intake all) add1.4	⑤

- ① Reference No. of the illustration of part that shows location of the replacement work.
- ② FRT is an abbreviation of Flat Rate Time indicating the standard service time required for the replacement.
- ③ LON is an abbreviation of Labor Operation Number, and it is a classification of the service items by the work unit code.

The same operation code is used regardless of the models.

Standard operation is indicated with 6 digits code, and additional operation is indicated with 7 digits code.

- ④ Indicating the intake valve replacement and FRT4.1.
- ⑤ Indicating FRT1.4 that will be added when additional operation (whole intake side of one cylinder head) is done in association with intake valve replacement.

- ⑥ Indicating work condition or application condition of the service item.
- ⑦ Indicating work contents that are included in the service item.
- ⑧ Indicating a reference No. whose operation and time are the same as FRT4.1 for the intake valve.

(The application range is limited to the service items without an LON setting within a same block.)

**How to refer to the service item by using the sample
(intake valve replacement)**

Open to the page of the block where the intake valve's spare part illustration is shown.

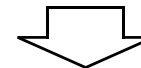

Look for the intake valve illustration, and refer to the service item and FRT that agree with the reference No.

Indication mark for the listing of service items that continues to the following page

Ref. No.	L.O.N.	(Relative ref. Number) Description	F.R.T.
2	1111L1	VALVE, INTAKE	4.1
	.	.	.
	.	.	.

+
Mark indicated at the last line.

Indication of the block with no setting of FRT

Ref. No.	L.O.N.	(Relative ref. Number) Description	F.R.T.
NO INFORMATION			

• LON code system

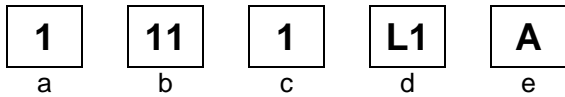

- a) Category code..... Engine
- b) Location/function code Engine upper
- c) Operation code..... Replace
- d) Operation sequence number (Unit code can be shown with alphabet)
..... Intake valve
(No regular rule of code)
- e) Additional code One head (intake all)
(No regular rule of code)

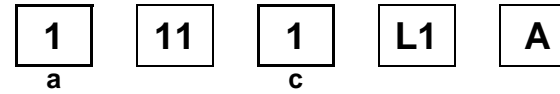

a) Category codes and classification

Code	Category
1	Engine
2	Power drive
3	Fuel & Exhaust
4	Frame & Body
5	Steering
6	Electrical
7	Axle & Brake
8	Control system
9	-
0	Attachments

c) Operation codes and classification

Code	Operation category
1	Replace, Removal/Installation, Change
2	Overhaul
3	Adjust, Rotation
4	(Paint-related work: Top-coat)
5	Test, Inspect/diagnose, Measurement
6	(Overhaul-related work: Rebore)
7	(Overhaul-related work: Reseal)
8	(Resurface)
9	(Paint-related work: Refinish)
0	Repair, Cleaning, Air bleeding

Major service items without using spare parts

- (1) Removal/Installation, (2) Adjustment,
(3) Inspection/M Measurement, (5) Other work

E: Engine, T: Transmission, D: Drive system,
B: Body and related parts

(1) Removal/Installation

Set with the parts configuration in the status of being removed from the product.

	LON	DESCRIPTION	FRT
E	1001A2	ENGINE-REMOVAL/INSTALLATION	3.1
	1111L3	CYLINDER HEAD ASSEMBLY-REMOVAL/INSTALLATION	1.9
D	2101S4	GEAR CASE-REMOVAL/INSTALLATION	0.5
B	8171D4	POWER TRIM-TILT ASSEMBLY-REMOVAL/INSTALLATION	0.7

(2) Adjustment

	LON	DESCRIPTION	FRT
E	1113A1	VALVE CLEARANCE-ADJUSTMENT NOTE: For 1 product	0.9
	3113A4	ENGINE IDLE-ADJUSTMENT	0.3
	8113B1	THROTTLE CABLE-ADJUSTMENT	0.3

(3) Inspection, Measurement, Cleaning

	LON	DESCRIPTION	FRT
E	1105A0	ENGINE OIL-INSPECTION	0.1
	1115A0	CYLINDER COMPRESSION-TEST NOTE: All cylinders	0.6
	1135A0	ENGINE OIL PRESSURE-TEST	0.4
	3100A1	FUEL STRAINER-CLEANING	0.2

E	3105A0	VAPOR SEPARATOR FUEL STRAINER-INSPECTION	0.8
	3115A0	FUEL PRESSURE-TEST	0.2
	6140A0	SPARK PLUG-ADJUSTMENT/CLEANING INCLUDES: Spark plug check NOTE: For 1 product	0.4

(5) Other work

	LON	DESCRIPTION	FRT
E	1101E1	ENGINE OIL-CHANGE INCLUDES: Engine oil-inspection	0.2
D	2101S3	GEAR CASE OIL-CHANGE	0.2

ENGINE GROUP

C 1

E-2

CYLINDER HEAD

D 1

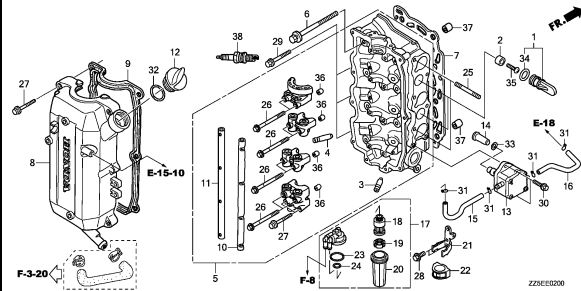

ZZ3EE0200

E-3

CYLINDER BLOCK

D 4

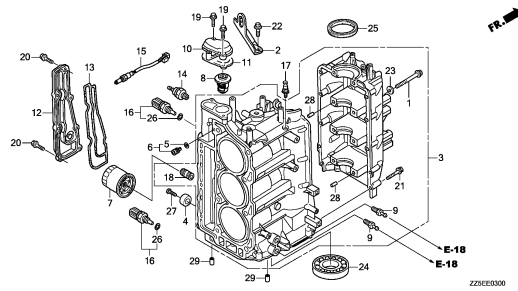

ZZ3EE0300

E-5

OIL PUMP

D 6

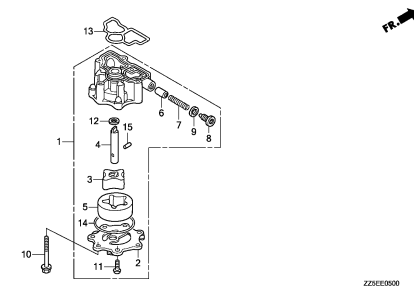

ZZ3EE0600

E-6

OIL PAN

D 7

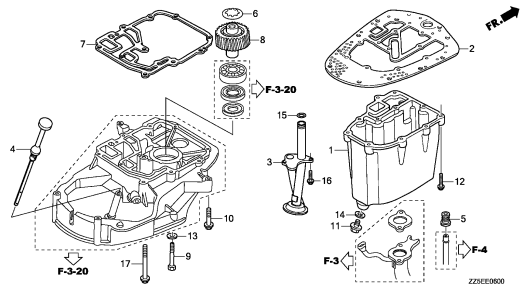

ZZ3EE0900

E-7

CRANKSHAFT/PISTON

D 8

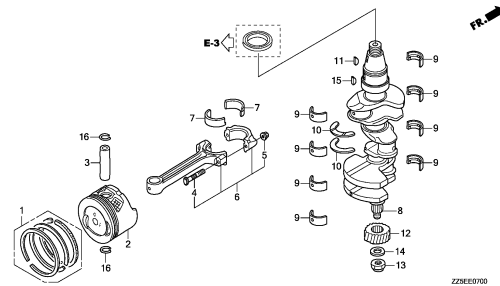

ZZ3EE0700

E-9

CAMSHAFT

D10

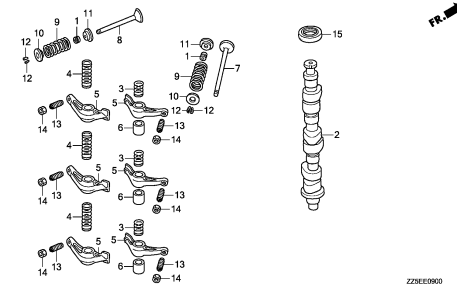

ZZ3EE0800

E-13

TIMING BELT

D13

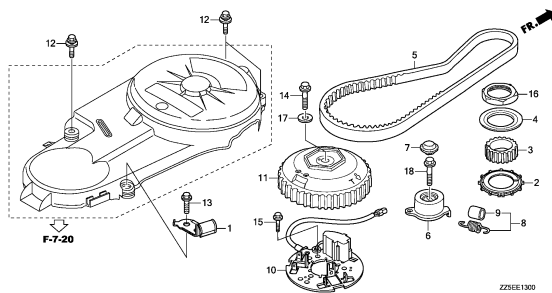

ZZ3EE1300

E-14

INLET MANIFOLD/INJECTOR

D14

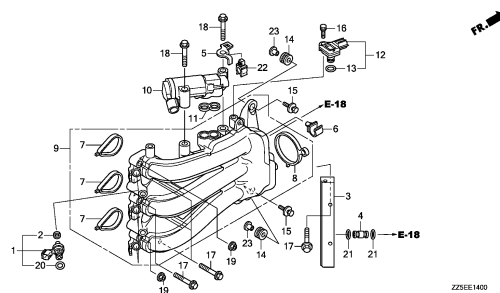

ZZ3EE1400

E-15

THROTTLE BODY

D15

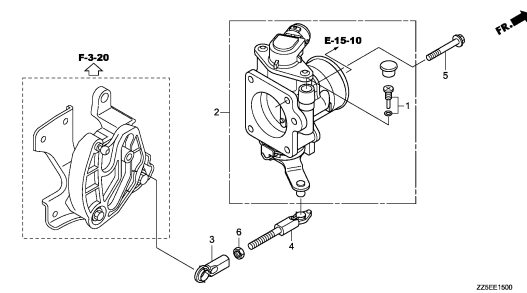

ZZ3EE1500

2

ENGINE GROUP

C 2

E-15-10

AIR INLET GUIDE

D16

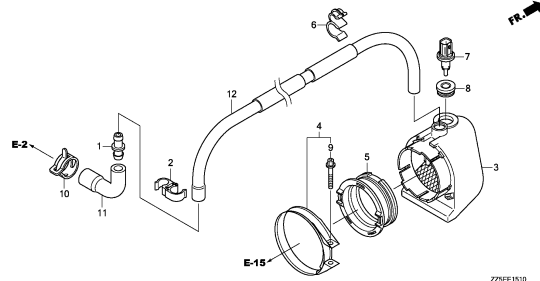

E-18

TUBING

E 1

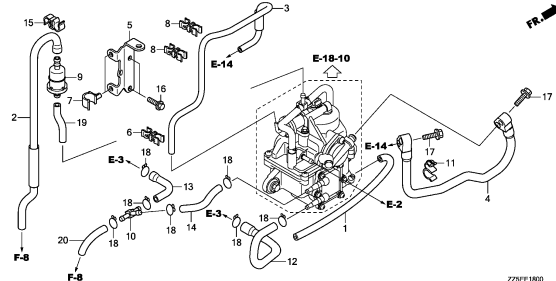

E-18-10

VAPOR SEPARATOR

E 2

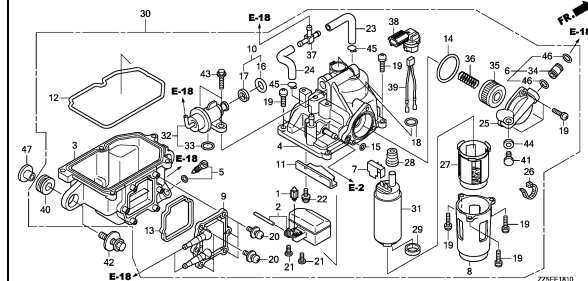

E-19

A.C. GENERATOR

E 4

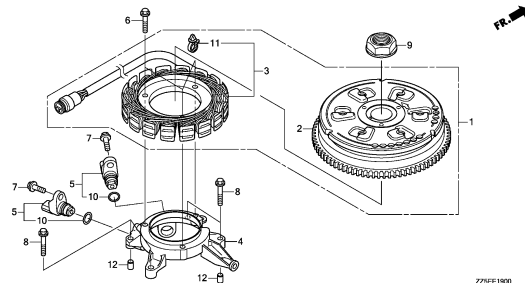

E-20

ELECTRONIC CONTROL UNIT

E 5

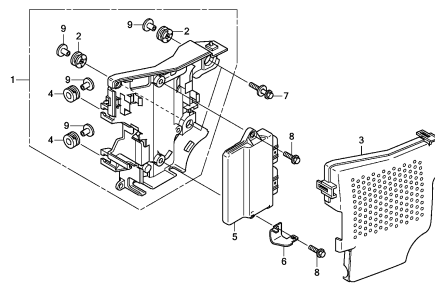

E-20-10

IGNITION COIL

E 6

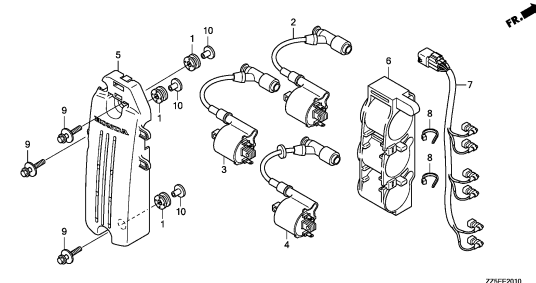

E-21

STARTER MOTOR

E 7

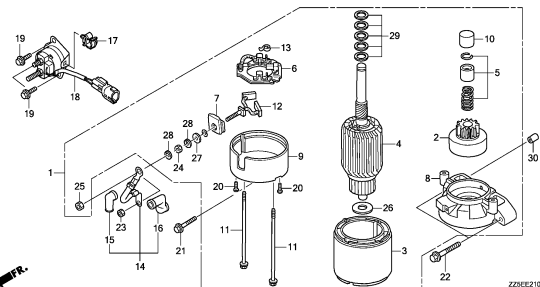

2

FRAME GROUP

C 3

F-1

STEERING HANDLE

F 1

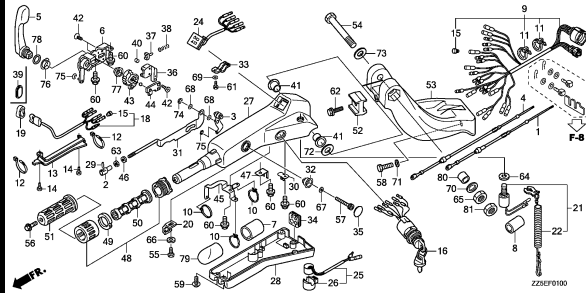

F-3

EXTENSION CASE

F 4

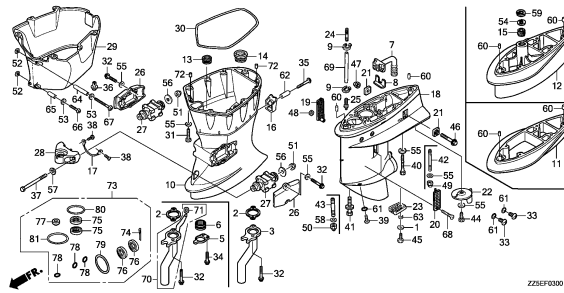

F-3-10

GEAR CASE ASSY.

F 8

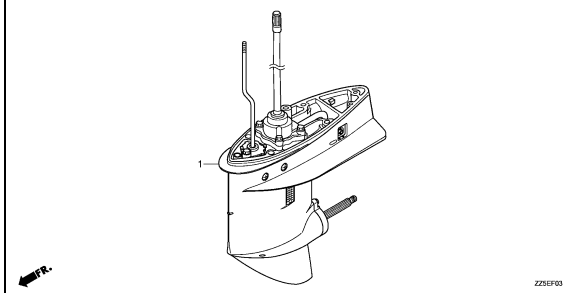

F-3-20

PRIMARY GEAR CASE

F 9

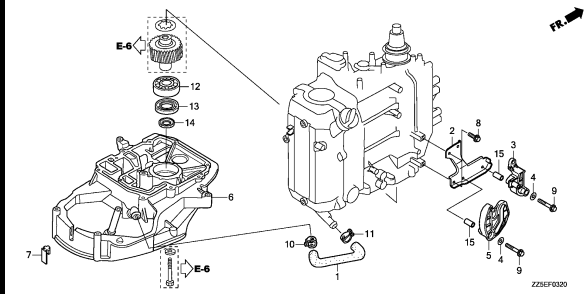

F-4

WATER PUMP

F10

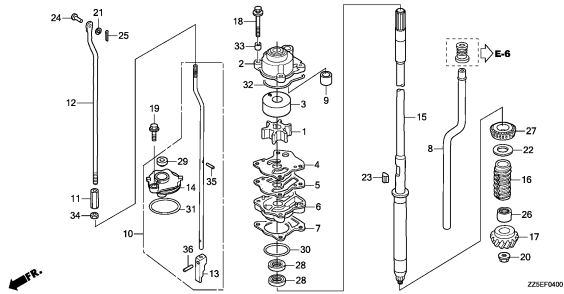

F-5

PROPELLER SHAFT

F12

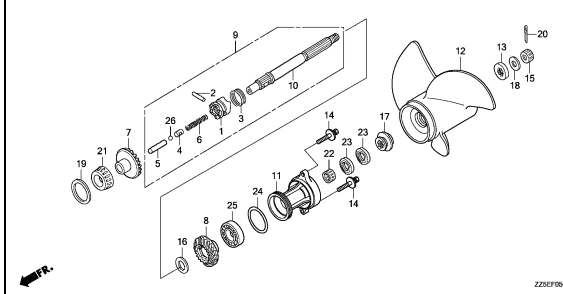

F-6

FUEL TANK

F14

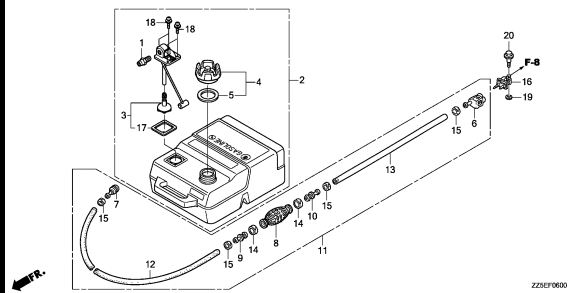

F-7

REGULATOR

F16

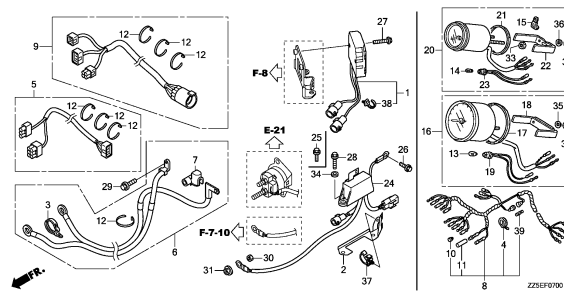

F-7-10

WIRE HARNESS

G 2

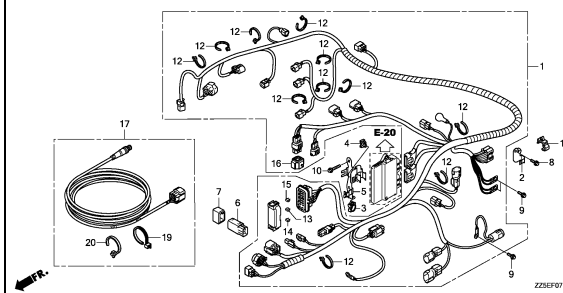

3

FRAME GROUP

C 4

F-7-20

A.C. GENERATOR COVER

G 3

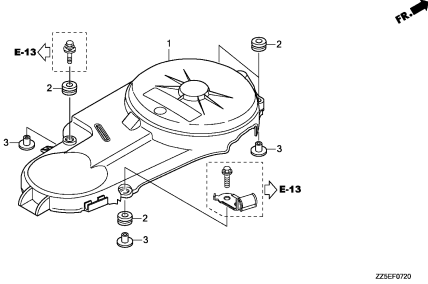

F-8

ENGINE COVER/UNDER CASE

G 4

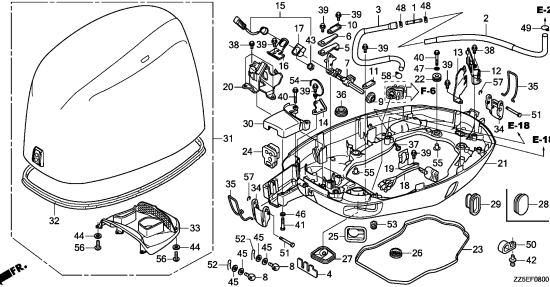

F-10

STERN BRACKET

G 6

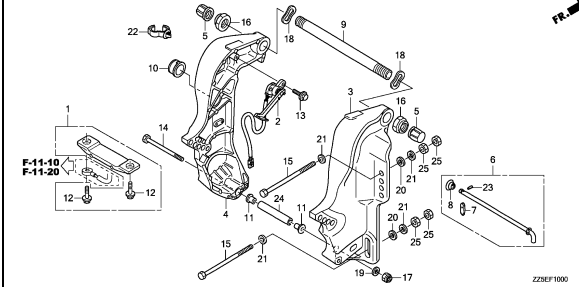

F-11

SWIVEL CASE

G 8

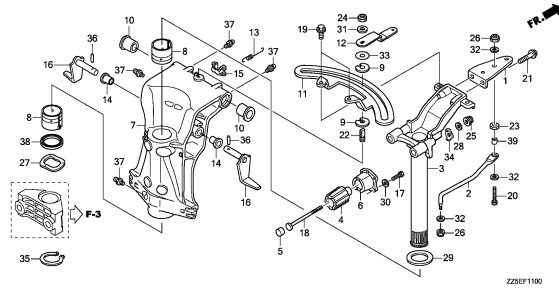

F-11-10

DAMPER

G10

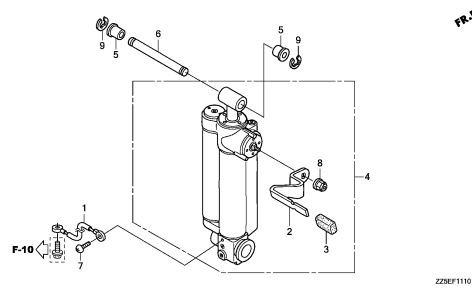

F-11-20

POWER TRIM TILT

G11

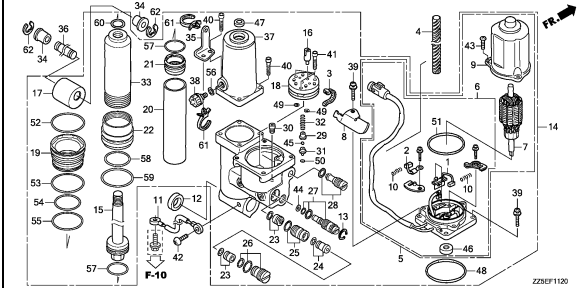

F-12

LABEL

G14

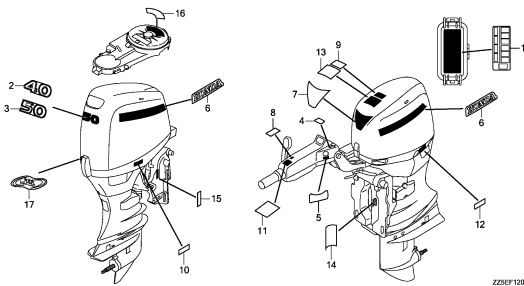

F-13

TOOL/OTHER PARTS

G15

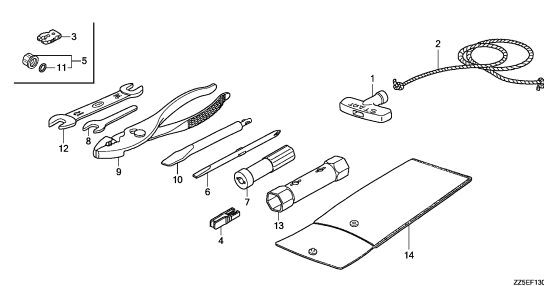

F-15

REMOTE CONTROL(A/T)

G16

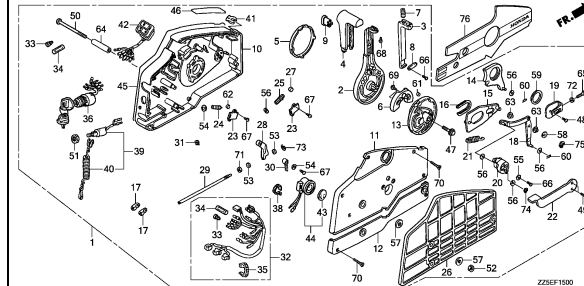

FRAME GROUP

C 5

F-15-1

REMOTE CONTROL(P/T)

H 4

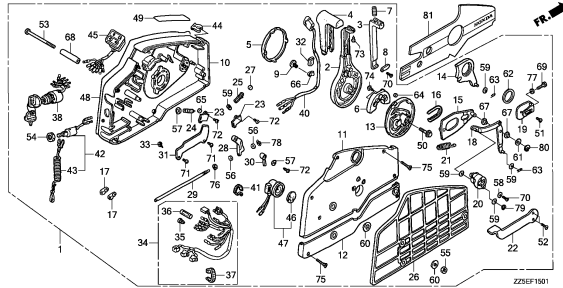

ZZSEF1901

FOP-1

IMPELLER PUMP KIT

H 9

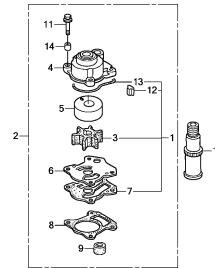

ZZSEY0100

FOP-2

METER

H10

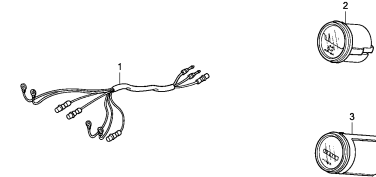

ZZSEY0200

FOP-2-1

METER KIT(ANALOG)

H11

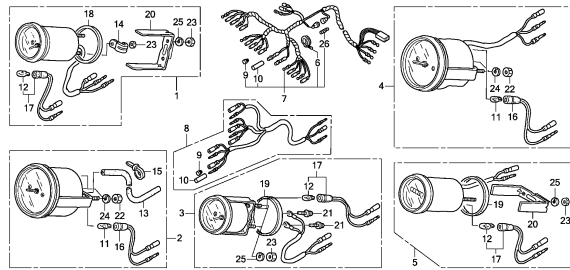

ZZSEY0301

FOP-2-2

METER KIT(DIGITAL)

H14

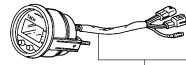

ZZSEY0202

FOP-3

SWITCH PANEL KIT(1)

H15

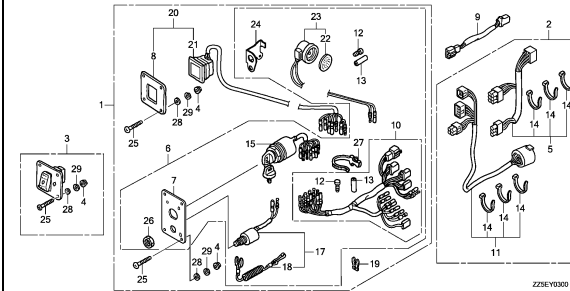

ZZSEY0300

FOP-3-1

SWITCH PANEL KIT(2)

I 1

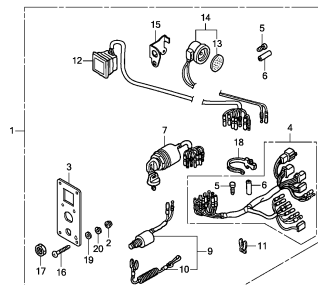

ZZSEY0301

FOP-4

REMOTE CONTROL(TOP MOUNT SINGLE TYPE)(RIGHT)

I 2

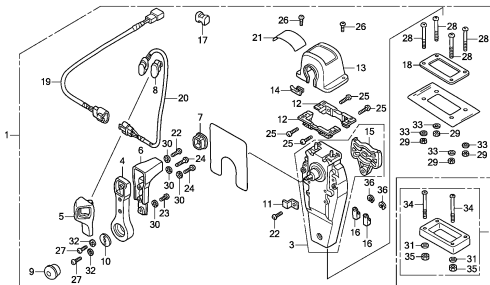

ZZSEY0400

FOP-4-1

REMOTE CONTROL(TOP MOUNT SINGLE TYPE)(LEFT)

I 4

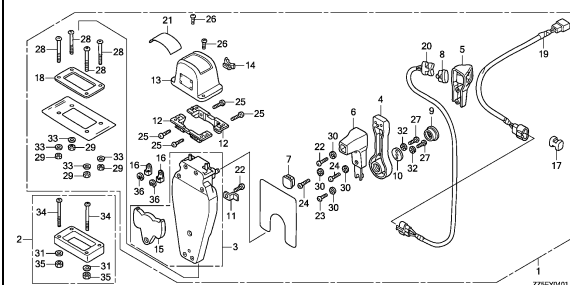

ZZSEY0401

3

FRAME GROUP

C 6

FOP-4-2

REMOTE CONTROL(TOP MOUNT DUAL TYPE)(RIGHT)

I 6

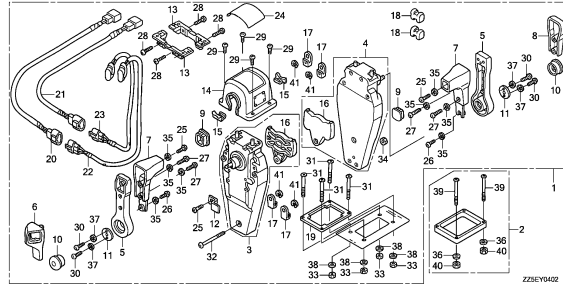

ZZSEY0402

FOP-4-3

REMOTE CONTROL(TOP MOUNT DUAL TYPE)(LEFT)

I 8

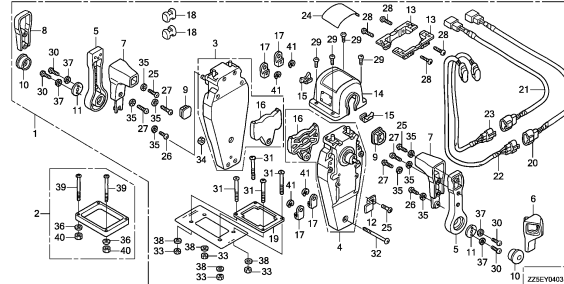

ZZSEY0403

FOP-4-4

REMOTE CONTROL(FLUSH MOUNT TYPE)(RIGHT)

I10

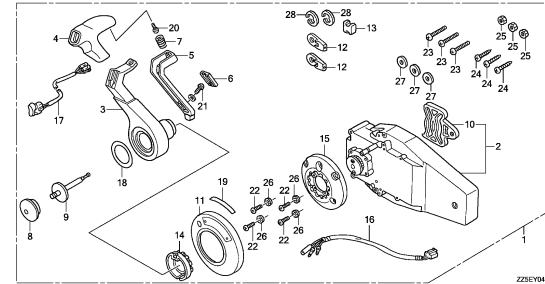

ZZSEY0404

FOP-4-5

REMOTE CONTROL(FLUSH MOUNT TYPE)(LEFT)

I12

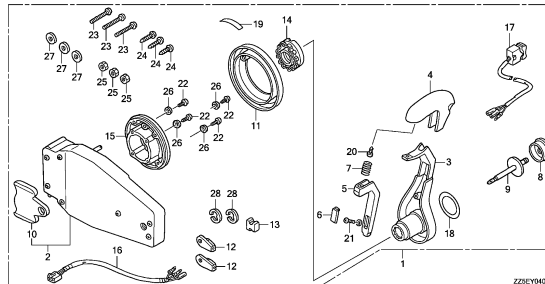

ZZSEY0405

FOP-5

CABLE(SINGLE)

I14

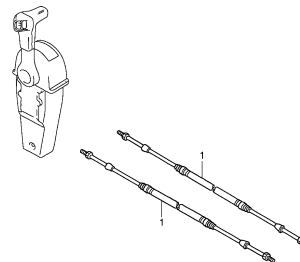

ZZSEY0500

FOP-5-1

CABLE(DUAL)

J 1

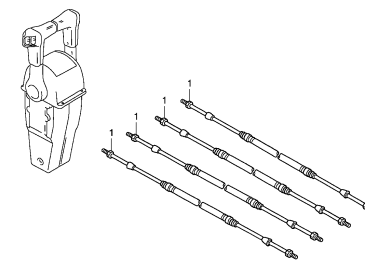

ZZSEY0501

FOP-6

PROPELLER

J 4

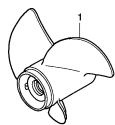

ZZSEY0600

FOP-7

BOLT KIT

J 5

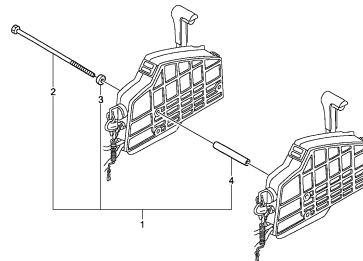

ZZSEY0700

FOP-8

STEERING HANDLE KIT

J 6

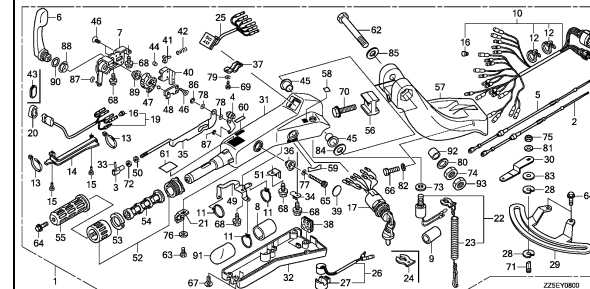

ZZSEY0800

E-2

CYLINDER HEAD

D 1

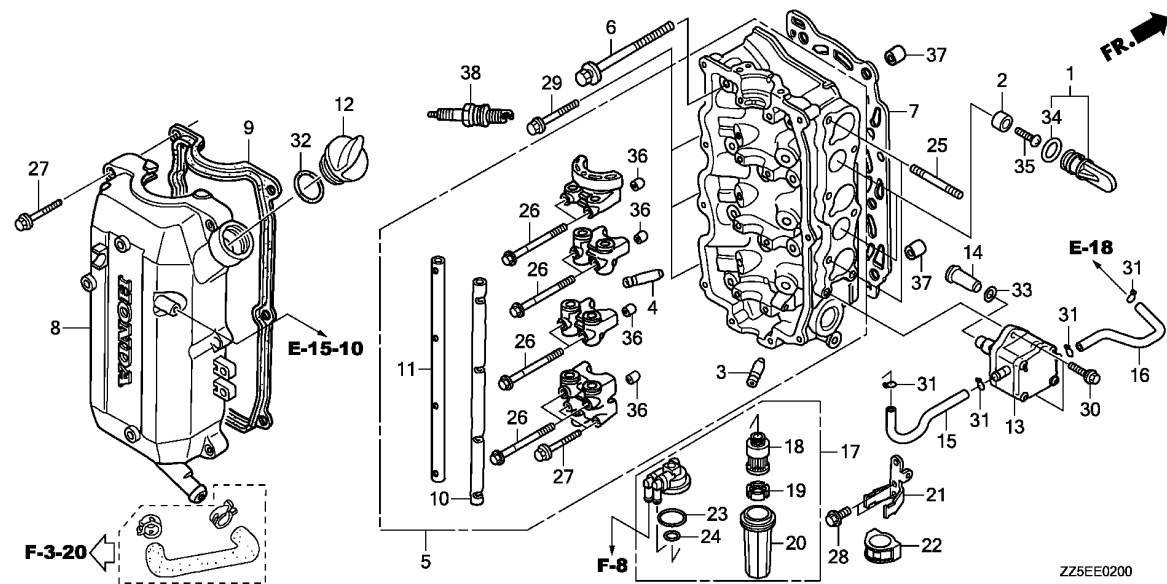

Ref. No.	L.O.N.	(Relative ref. Number) Description	F.R.T.
1	3131Q9	CAP, ANODE METAL :UPPER	0.1
	3131Q9A	.Replace lower anode metal cap add	0.1
	3131R1	CAP, ANODE METAL :LOWER	0.1
	3131R1A	.Replace upper anode metal cap add	0.1
2	3131P5	METAL, EXHAUST ANODE :UPPER ..	0.1
	3131P5A	.Replace one exhaust anode metal add	0.1
	3131P6	METAL, EXHAUST ANODE :LOWER ..	0.1
	3131P6A	.Replace one exhaust anode metal add	0.1
3	1111E9	GUIDE, INTAKE VALVE	2.6
		.INCLUDES: Valve clearance adjustment	
	1111E9D	.Replace intake all add	0.8
	1111E9E	.Replace intake and exhaust all add	2.1
4	1111E8	GUIDE, EXHAUST VALVE	2.6
		.INCLUDES: Valve clearance adjustment	
	1111E8D	.Replace exhaust all add	0.8
	1111E8E	.Replace intake and exhaust all add	2.1
+ 5	1111N3	HEAD, CYLINDER	3.5

Ref. No.	Part No.	Description	Reqd. QTY		Serial No.	Parts catalogue code
			BF 40 DK2	BF 50 DK2		
1	12150-ZZ5-020	CAP ASSY., ANODE METAL	2	2		
2	12155-ZV4-A00	METAL, ANODE	2	2		
3	12204-ZZ5-305	GUIDE, IN. VALVE(OS)	3	3		
4	12205-ZV5-325	GUIDE, VALVE(OS)	3	3		
5	12206-ZZ5-000ZA	HEAD ASSY., CYLINDER *NH8*.....DARK GRAY	1	1		
6	12228-ZV5-004	BOLT-WASHER, 10X85	8	8		
7	12251-ZW4-H01	GASKET, CYLINDER HEAD	1	1		
8	12310-ZV5-020	COVER COMP., CYLINDER HEAD ..	1	1		
9	12391-ZV5-010	PACKING, HEAD COVER	1	1		
10	14631-ZV5-000	SHAFT, IN. ROCKER ARM	1	1		
11	14632-ZV5-000	SHAFT, EX. ROCKER ARM	1	1		
12	15611-921-000	CAP, OIL(YELLOW)	1	1		
13	16700-ZZ5-003	PUMP ASSY., FUEL	1	1		
14	16717-ZZ5-000	LIFTER, FUEL PUMP	1	1		
15	16861-ZZ5-000	TUBE B, FUEL	1	1		
16	16871-ZZ5-000	TUBE C, FUEL	1	1		
17	16900-ZZ5-003	STRAINER ASSY., FUEL	1	1		
18	16901-ZZ5-003	FILTER	1	1		
19	16906-ZZ5-003	FLOAT	1	1		
20	16912-ZZ5-003	CUP	1	1		
21	16914-ZZ5-000	STAY, FUEL STRAINER	1	1		
22	16915-ZZ5-000	SUSPENSION, STRAINER	1	1		
23	16918-ZZ5-003	O-RING	1	1		
24	16919-ZZ5-003	O-RING	1	1		



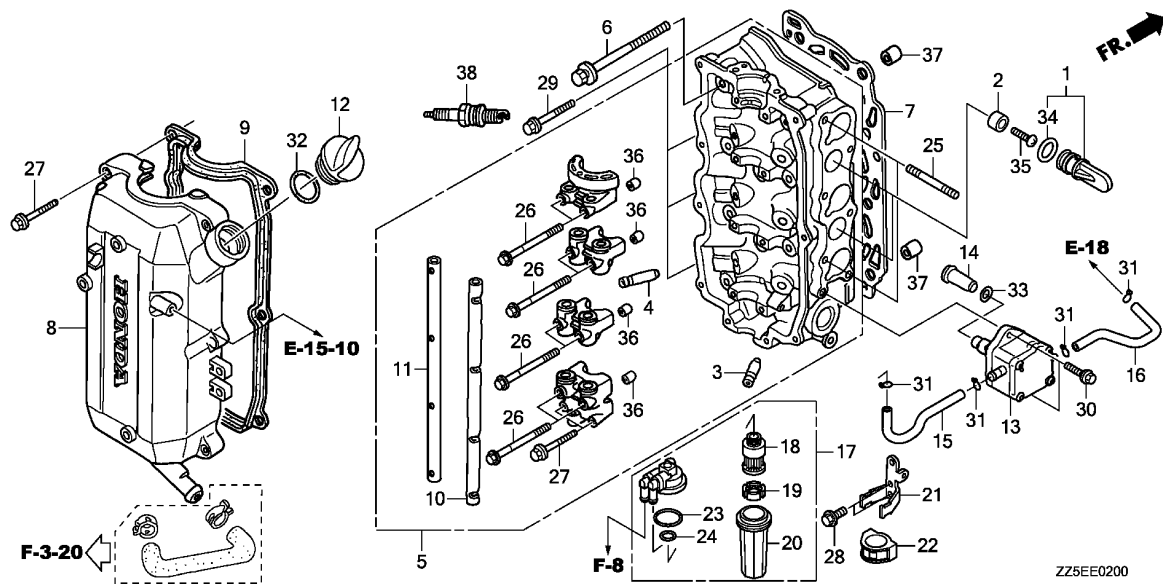

Ref. No.	L.O.N.	(Relative ref. Number) Description	F.R.T.
+ 5		.INCLUDES: Valve clearance adjustment and reface	
7	1111N4	GASKET, CYLINDER HEAD	1.9
8	1111D5	CYLINDER HEAD COVER AND/OR PACKING	0.5
10	1111Q1	SHAFT, ROCKER ARM :INTAKEINCLUDES: Valve clearance adjustment	2.2
	1111Q1A	.Replace exhaust rocker arm shaft add	0.1
11	1111Q2	SHAFT, ROCKER ARM :EXHAUSTINCLUDES: Valve clearance adjustment	2.2
	1111Q2A	.Replace intake rocker arm shaft add	0.1
13	3101H9	PUMP, FUEL	0.3
15	3101F7	TUBE B, FUEL	0.2
16	3101L1	TUBE C, FUEL	0.2
17	3101G8	STRAINER ASSEMBLY, FUEL	0.2
18	3101A6	FILTER, FUEL	0.2
20	3101F4	CUP, FUEL STRAINER	0.2
+38	6141C1	PLUG, SPARK	0.1

Ref. No.	Part No.	Description	Reqd. QTY		Serial No.	Parts catalogue code
			BF 40 DK2	BF 50 DK2		
25	90006-ZV5-010	BOLT, STUD, 6X28	2	2		
26	90018-ZV5-000	BOLT, FLANGE, 6X70	8	8		
27	90019-ZW9-000	BOLT, FLANGE, 6X35	9	9		
28	90021-ZY3-000	BOLT, FLANGE, 6X14	2	2		
29	90155-ZW4-000	BOLT, FLANGE, 8X40	3	3		
30	90168-ZW4-000	BOLT, FLANGE,(SH)6X20	2	2		
31	90604-ZV0-000	CLIP, TUBE(B12)	4	4		
32	91301-805-000	O-RING, 26X2.7	1	1		
33	91306-921-000	O-RING, 20.8X2.4	1	1		
34	91310-ZZ5-003	O-RING, 19.8X2.4	2	2		
35	93500-05020-4J	SCREW, PAN, 5X20	2	2		
36	94301-08140	DOWEL PIN, 8X14	8	8		
37	94303-06100	DOWEL PIN, 6X10	2	2		
38	98069-57756	PLUG, SPARK (X22ESR-UB)	3	3		
	98069-5777P	PLUG, SPARK (DR7EB)	3	3		

ZZ5EE0200

E-2

CYLINDER HEAD

D 3

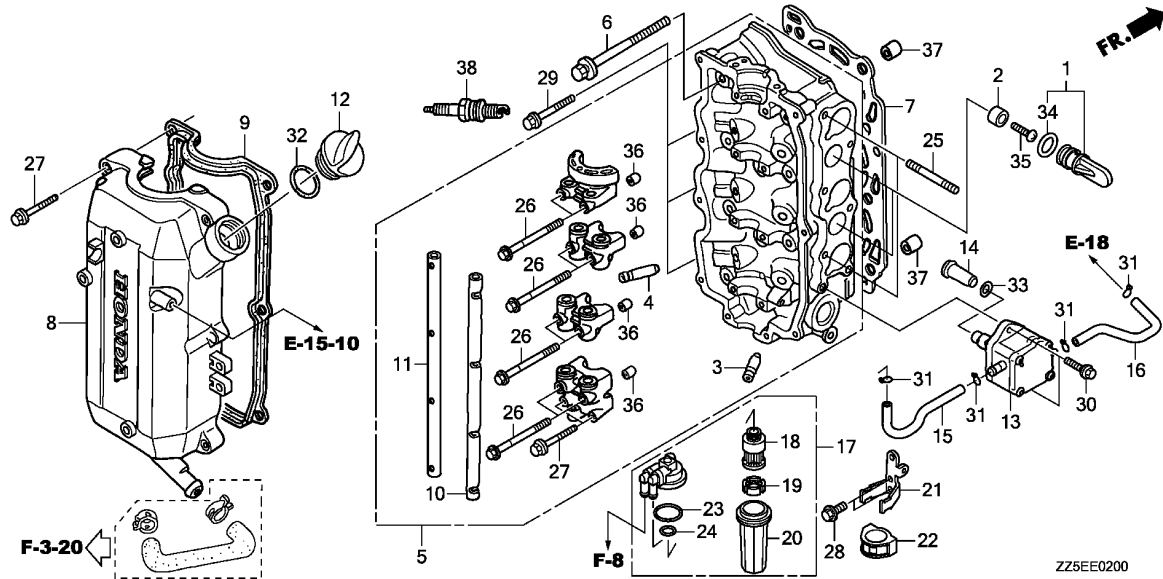

Ref. No.	L.O.N.	(Relative ref. Number) Description	F.R.T.
+38	6141F2	.INCLUDES: Spark plug check PLUG, SPARK :FOR 1 PRODUCTINCLUDES: All spark plug check	0.3

2

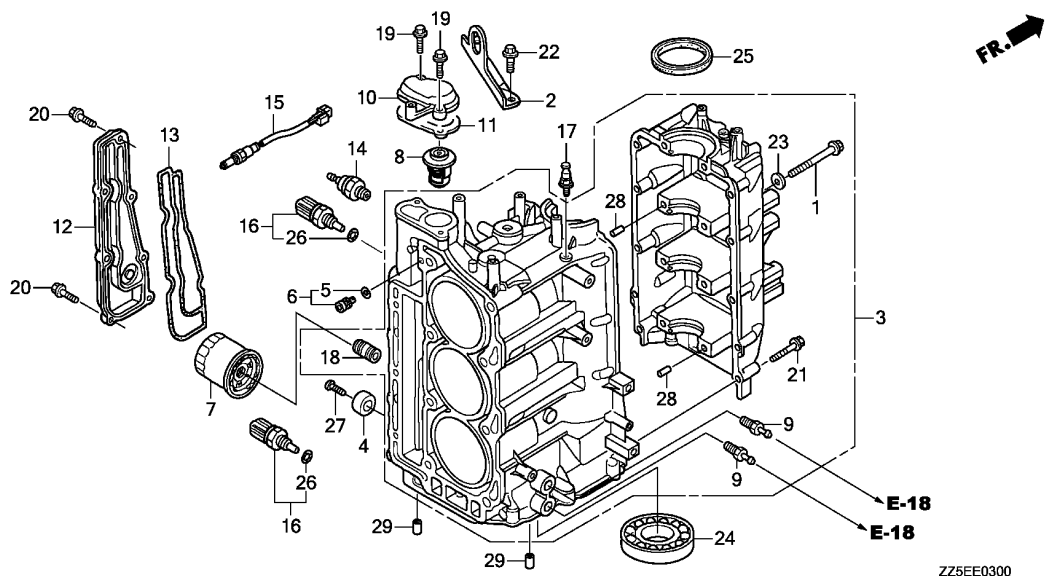

ZZ5EE0300

Ref. No.	L.O.N.	(Relative ref. Number) Description	F.R.T.
3	1101B0	BLOCK, CYLINDERINCLUDES: Engine removal and installation	7.9
4	1141N3	METAL, WATER JACKET ANODE	0.3
6	1101N4	ORIFICE, OIL PATH	1.9
7	110175	CARTRIDGE, OIL FILTER	0.2
8	1141D0	THERMOSTAT	0.3
10	1141A6	THERMOSTAT COVER AND/OR PACKING	0.3
12	1141H4	COVER, WATER JACKET	0.3
13	1141C4	PACKING, WATER JACKET COVER ..	0.3
14	6151E4	SWITCH, OIL PRESSURE	0.2
15	312175	SENSOR, OXYGEN	0.2
16	6171B9	SENSOR, WATER TEMPERATURE	0.2
	6171B5	SENSOR, WATER TEMPERATURE (CYLINDER BLOCK)	0.2
24	1101J7	BEARING, CRANKSHAFT :LOWER ...	5.5
+25	1101E6	OIL SEAL, CRANKSHAFT :UPPER ..	6.0

Ref. No.	Part No.	Description	Reqd. QTY		Serial No.	Parts catalogue code
			BF 40 DK2	BF 50 DK2		
1	11115-ZV5-014	BOLT, FLANGE, 8X95	8	8		
2	11911-ZV5-010	HANGER, ENGINE	1	1		
3	12000-ZZ5-415ZA	BLOCK ASSY., CYLINDER *NH8*.....DARK GRAY	1	1		
4	12155-ZV5-000	METAL, ANODE	1	1		
5	15142-PE0-000	O-RING, 4.8X1.9	1	1		
6	15150-ZV5-000	ORIFICE ASSY., OIL PATH	1	1		
7	15400-PFB-014	CARTRIDGE, OIL FILTER (TOYO ROKI)	1	1		
8	19300-ZW9-003	THERMOSTAT ASSY.	1	1		
9	19312-ZW4-H00	JOINT, WATER TUBE	2	2		
10	19315-ZV5-010	COVER, THERMOSTAT	1	1		
11	19351-ZV5-000	GASKET, THERMOSTAT COVER	1	1		
12	19361-ZV5-000	COVER, WATER JACKET	1	1		
13	19371-ZV5-000	PACKING, WATER JACKET COVER ..	1	1		
14	35490-ZW5-003	SWITCH ASSY., OIL PRESSURE ..	1	1		
15	35655-ZY3-C01	SENSOR, OXYGEN	1	1		
16	35673-ZW5-003	SENSOR ASSY., WATER TEMPERATURE	2	2		
17	90012-ZV5-013	BOLT, TIMING BELT ADJUSTING SPRING	1	1		
18	90018-PN3-000	HOLDER, OIL FILTER	1	1		
19	90018-ZW5-000	BOLT, FLANGE, 6X20	2	2		
20	90030-ZY3-000	BOLT, FLANGE, 6X22	7	7		
21	90145-ZW4-000	BOLT, FLANGE, 6X40	10	10		

E-3

CYLINDER BLOCK

D 5

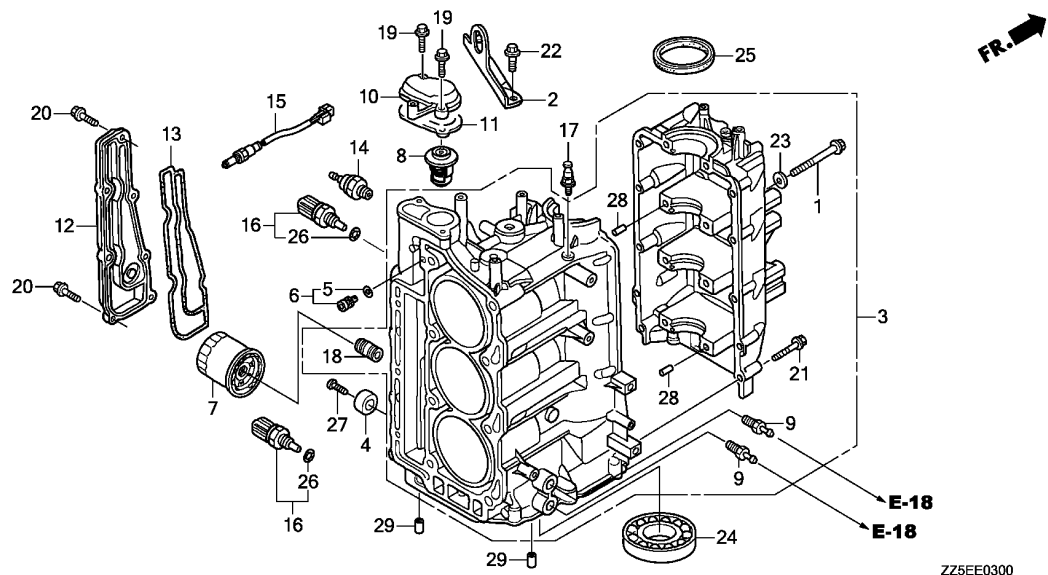

ZZ5EE0300

Ref. No.	L.O.N. (Relative ref. Number)	Description	F.R.T.
+25		.INCLUDES: Engine removal and installation	

Ref. No.	Part No.	Description	Reqd. QTY		Serial No.	Parts catalogue code
			BF 40 DK2	BF 50 DK2		
22	90150-ZW4-000	BOLT, FLANGE, 8X18	2	2		
23	90405-ZV5-010	WASHER, PLAIN, 8MM	8	8		
24	91003-ZV5-003	BEARING, RADIAL BALL, 6005 ..	1	1		
25	91202-ZV5-005	OIL SEAL, 56X70X8	1	1		
26	91307-PK2-005	O-RING, 9.5X1.5(HONDA KIKAKI)	2	2		
27	93500-06018-4J	SCREW, PAN, 6X18	1	1		
28	94301-10120	DOWEL PIN, 10X12	8	8		
29	94301-12160	PIN A, DOWEL, 12X16	2	2		

2

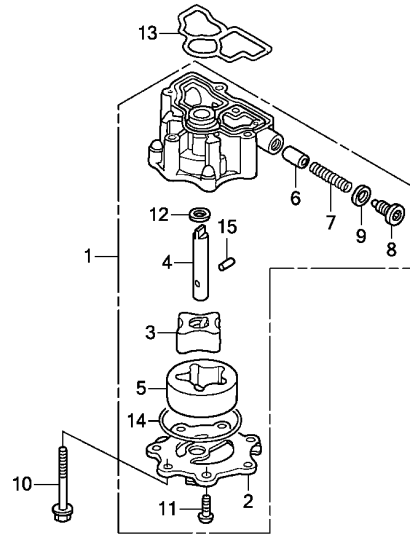

FR. →

ZZ5EE0500

Ref. No.	L.O.N.	(Relative ref. Number) Description	F.R.T.
1		(13)	
1	1131B1	OIL PUMP AND/OR PACKING	1.9
2		(14)	
2	1131A2	COVER, OIL PUMP	2.0
3	1131B2	ROTOR, OIL PUMP INNER	2.0
5		(4,12,15)	
5	1131B3	ROTOR, OIL PUMP OUTER	2.0
6		(7,8,9)	
6	1131D2	VALVE, OIL PUMP RELIEF	1.9

Ref. No.	Part No.	Description	Reqd. QTY		Serial No.	Parts catalogue code
			BF 40 DK2	BF 50 DK2		
1	15100-ZV5-000	PUMP ASSY., OIL	1	1		
2	15116-ZV5-000	COVER, OIL PUMP	1	1		
3	15122-ME5-000	ROTOR, INNER	1	1		
4	15132-ZV5-000	SHAFT, OIL PUMP	1	1		
5	15162-393-000	ROTOR A, OUTER	1	1		
6	15231-413-020	VALVE, RELIEF	1	1		
7	15232-KT8-000	SPRING, RELIEF VALVE	1	1		
8	15236-ZV5-010	BOLT, SEALING, 14MM	1	1		
9	15302-PE0-300	WASHER, SEALING, 14MM	1	1		
10	90147-ZW4-000	BOLT, FLANGE, 6X55	4	4		
11	90184-ZW4-000	SCREW, PAN, 6X16	3	3		
12	90456-MC7-000	WASHER, THRUST, 13MM	1	1		
13	91301-ZV5-010	O-RING, PUMP COVER	1	1		
14	91306-MJ0-005	O-RING, 54X2.5(NOK)	1	1		
15	96220-50178	ROLLER, 5X17.8	1	1		

E-6

OIL PAN

D 7

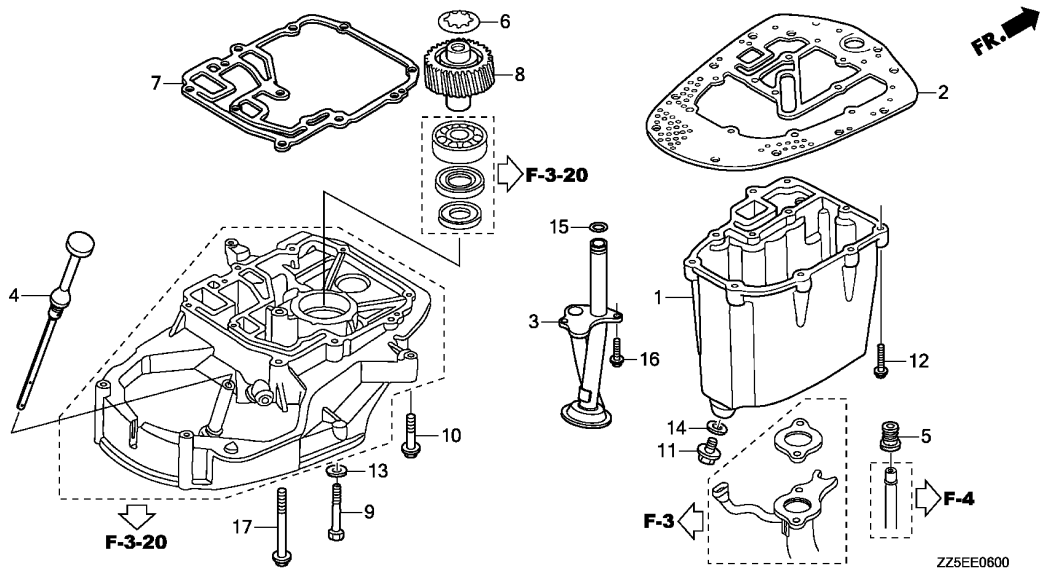

Ref. No.	L.O.N.	(Relative ref. Number) Description	F.R.T.
1	1131C1	PAN, OIL	1.4
2	1131C2	PACKING, OIL PAN	1.4
3		(15)	
	1131B5	STRAINER, OIL	1.4
7	4101Y1	GASKET, PRIMARY GEAR CASE	3.1
		.INCLUDES: Engine removal and installation	
8	2191C2	GEAR, VERTICAL PRIMARY DRIVEN	3.2
		.INCLUDES: Engine removal and installation	

Ref. No.	Part No.	Description	Reqd. QTY		Serial No.	Parts catalogue code
			BF 40 DK2	BF 50 DK2		
1	11311-ZV5-030ZA	PAN, OIL				
		TGRAY.....GRAY	1	1		
2	11381-ZV5-014	PACKING, OIL PAN	1	1		
3	15220-ZV5-000	STRAINER COMP., OIL	1	1		
4	15655-ZZ5-000	GAUGE COMP., OIL LEVEL	1	1		
5	19252-ZV5-000	GROMMET, WATER TUBE	1	1		
6	23134-ZV5-000	SPRING, THRUST	1	1		
7	23162-ZV5-024	GASKET, PRIMARY GEAR CASE ...	1	1		
8	23437-ZV5-000	GEAR COMP., PRIMARY DRIVEN				
		(33T)	1	1		
9	90010-ZV5-000	BOLT, HEX., 8X55	4	4		
10	90114-HW1-671	BOLT, FLANGE, 8X35	2	2		
11	90131-ZV5-000	BOLT, DRAIN PLUG	1	1		
12	90214-HW1-671	BOLT, FLANGE, 6X25(SUS-D) ...	11	11		
13	90507-ZV4-000	WASHER, PLAIN, 8MM	4	4		
14	90601-ZE2-000	WASHER, DRAIN PLUG, 12MM ...	1	1		
15	91303-377-000	O-RING, 13.8X2.5	1	1		
16	95701-06016-09	BOLT, FLANGE, 6X16	2	2		
17	95701-08075-09	BOLT, FLANGE, 8X75	4	4		

2

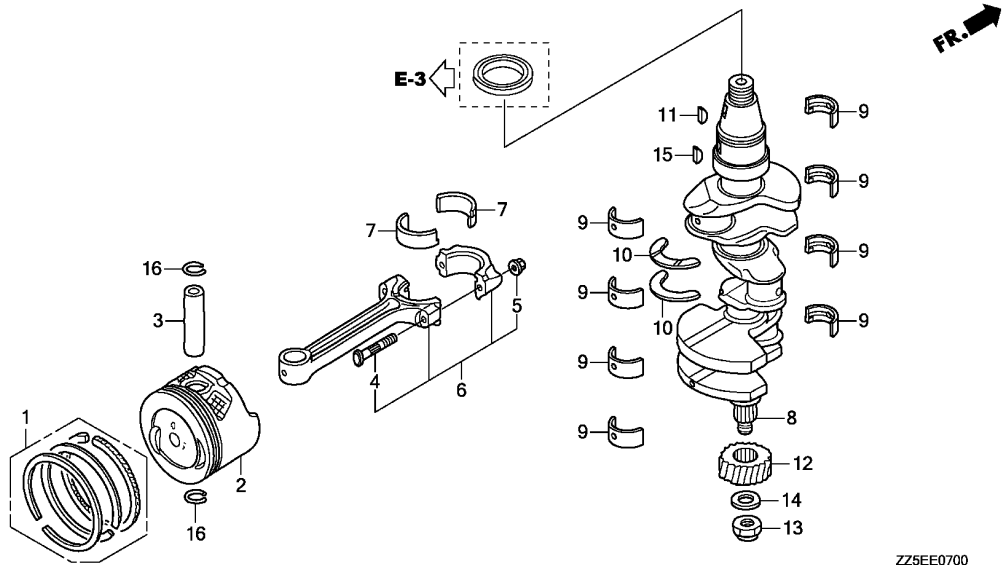

Ref. No.	L.O.N.	(Relative ref. Number) Description	F.R.T.
2		(1,3,6,7)	
1111R1		PISTON AND/OR RING SET AND/OR BEARING AND/OR RODINCLUDES: Engine removal and installation	7.1
1111R1B		.For 1 cylinder add	0.3
1111R1C		.For 2 cylinders add	0.6
8		(9)	
1101F0		CRANKSHAFTINCLUDES: Engine removal and installation	6.8
12		1101K4 GEAR, CRANKSHAFT PRIMARY DRIVEINCLUDES: Engine removal and installation	5.6

Ref. No.	Part No.	Description	Reqd. QTY		Serial No.	Parts catalogue code
			BF 40 DK2	BF 50 DK2		
1	13011-ZV5-010	RING SET, PISTON(STD.)	3	3		
	13012-ZV5-010	RING SET, PISTON(0.25)	(3)	(3)		
2	13101-ZV5-010	PISTON(STD.)	3	3		
	13102-ZV5-010	PISTON(0.25)	(3)	(3)		
3	13111-PWA-000	PIN, PISTON	3	3		
4	13204-PE1-003	BOLT, CONNECTING ROD	6	6		
5	13205-634-010	NUT, CONNECTING ROD	6	6		
6	13210-ZZ5-000	ROD COMP., CONNECTING	3	3		
7	13211-ZV5-003	BEARING A, CONNECTING ROD (BLUE)(DAIDO)	6	6		
	13212-ZV5-003	BEARING B, CONNECTING ROD (BLACK)(DAIDO)	6	6		
	13213-ZV5-003	BEARING C, CONNECTING ROD (BROWN)(DAIDO)	6	6		
	13214-ZV5-003	BEARING D, CONNECTING ROD (GREEN)(DAIDO)	6	6		
	13215-ZV5-003	BEARING E, CONNECTING ROD (YELLOW)(DAIDO)	6	6		
	13216-ZV5-003	BEARING F, CONNECTING ROD (PINK)(DAIDO)	6	6		
	13217-ZV5-003	BEARING G, CONNECTING ROD(RED) (DAIDO)	6	6		
8	13311-ZZ5-000	CRANKSHAFT	1	1		
9	13322-ZV5-003	BEARING A, MAIN(BLUE)(DAIDO)	8	8		
	13323-ZV5-003	BEARING B, MAIN(BLACK)(DAIDO)	8	8		
	13324-ZV5-003	BEARING C, MAIN(BROWN)(DAIDO)	8	8		
	13325-ZV5-003	BEARING D, MAIN(GREEN)(DAIDO)	8	8		
	13326-ZV5-003	BEARING E, MAIN(YELLOW)(DAIDO)	8	8		

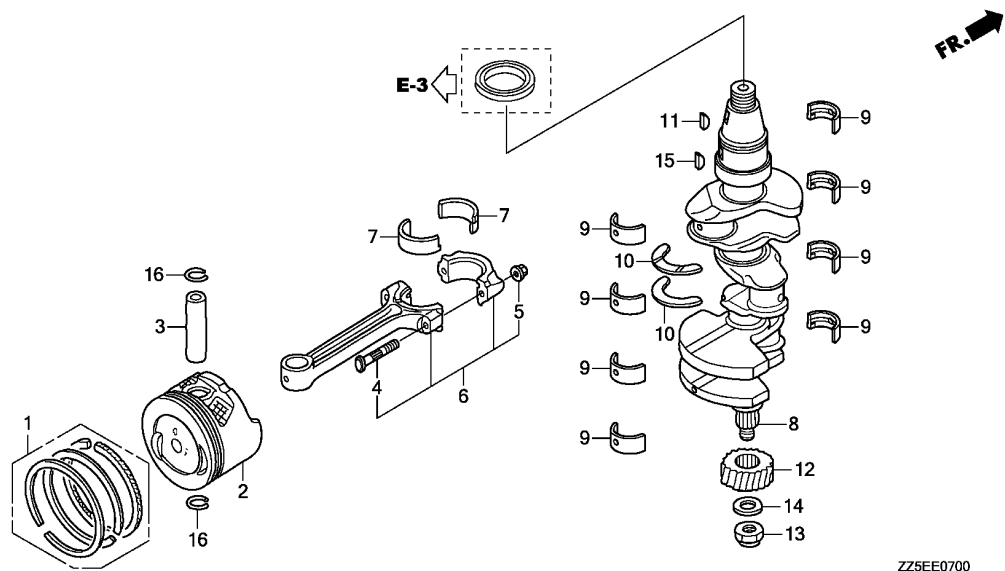

Ref. No.	Part No.	Description	Reqd. QTY		Serial No.	Parts catalogue code
			BF 40 DK2	BF 50 DK2		
(9)	13327-ZV5-003	BEARING F, MAIN(PINK)(DAIDO)	8	8		
	13328-ZV5-003	BEARING G, MAIN(RED)(DAIDO)	8	8		
10	13331-ZZ5-003	WASHER, THRUST	2	2		
11	13331-357-000	KEY, SPECIAL WOODRUFF, 25X18	1	1		
12	23411-ZV5-000	GEAR A, PRIMARY DRIVE(26T) (WHITE)	1	1		
	23412-ZV5-000	GEAR B, PRIMARY DRIVE(26T) (BLUE)	1	1		
	23413-ZV5-000	GEAR C, PRIMARY DRIVE(26T) (YELLOW)	1	1		
13	90202-PB6-010	NUT, FLANGE, 22MM	1	1		
14	90473-ZV5-000	WASHER, 22MM	1	1		
15	94401-25140	KEY, WOODRUFF, 25X14	1	1		
16	94601-18000	CLIP, PISTON PIN, 18MM	6	6		



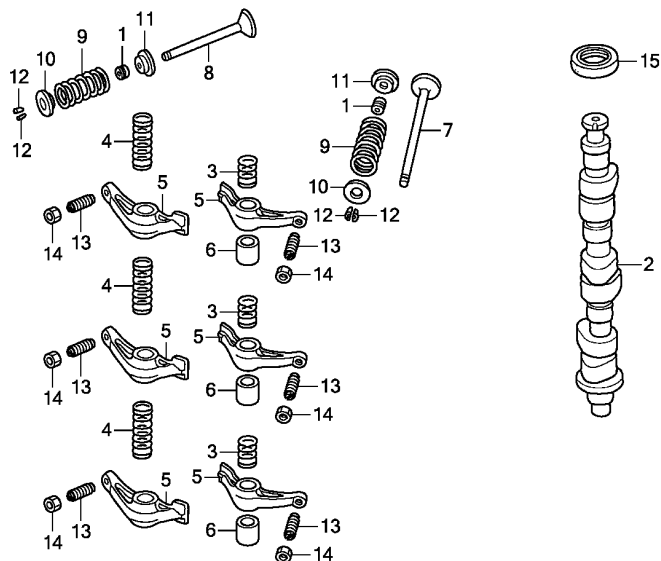

ZZ5EE0900

Ref. No.	L.O.N.	(Relative ref. Number) Description	F.R.T.
1	1111K2	SEAL, INTAKE VALVE STEMINCLUDES: Valve clearance adjustment	2.2
	1111K2D	.Replace intake all add	0.2
	1111K2E	.Replace intake and exhaust all add	0.5
	1111K1	SEAL, EXHAUST VALVE STEMINCLUDES: Valve clearance adjustment	2.2
	1111K1D	.Replace exhaust all add	0.2
	1111K1E	.Replace intake and exhaust all add	0.5
2	1111C2	CAMSHAFTINCLUDES: Valve clearance adjustment	2.1
5	1111A2	ARM, ROCKER :INTAKEINCLUDES: Valve clearance adjustment .NOTE: Same time for two units or more	2.2
	1111A2C	.Replace intake and exhaust all add	0.1
+	1111A1	ARM, ROCKER :EXHAUST	2.2

Ref. No.	Part No.	Description	Reqd. QTY		Serial No.	Parts catalogue code
			BF 40 DK2	BF 50 DK2		
1	12209-422-005	SEAL, VALVE STEM	6	6		
2	14111-ZZ5-000	CAMSHAFT	1	1		
3	14481-ZV5-000	SPRING, ROCKER ARM(A)	3	3		
4	14482-ZV5-000	SPRING, ROCKER ARM(B)	3	3		
5	14621-ZV5-000	ARM, IN. ROCKER	6	6		
6	14636-ZV5-000	COLLAR, ROCKER	3	3		
7	14711-ZW4-000	VALVE, IN.	3	3		
8	14721-ZV5-000	VALVE, EX.	3	3		
9	14751-ZW4-000	SPRING, VALVE	6	6		
10	14765-ZV5-000	RETAINER, VALVE SPRING	6	6		
11	14775-ZV5-000	SEAT, VALVE SPRING	6	6		
12	14781-MB4-000	COTTER, VALVE	12	12		
13	90012-KK9-960	SCREW, TAPPET ADJUSTING	6	6		
14	90206-ML7-000	NUT, TAPPET ADJUSTING	6	6		
15	91201-ZV5-003	OIL SEAL, 30X42X8	1	1		

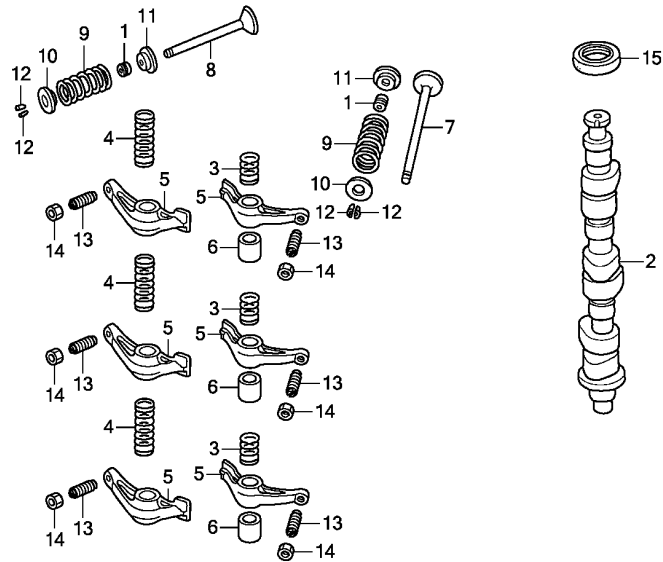

FR. →

ZZ5EE0900

Ref. No.	L.O.N.	(Relative ref. Number) Description	F.R.T.
+ 5		.INCLUDES: Valve clearance adjustment .NOTE: Same time for two units or more	
1111A1C		.Replace intake and exhaust all add	0.1
7	1111L1	VALVE, INTAKE	2.3
		.INCLUDES: Valve clearance adjustment and reface	
	1111L1D	.Replace intake all add	0.4
	1111L1E	.Replace intake and exhaust all add	1.1
8	1111L0	VALVE, EXHAUST	2.3
		.INCLUDES: Valve clearance adjustment and reface	
	1111L0D	.Replace exhaust all add	0.4
	1111L0E	.Replace intake and exhaust all add	1.1
9	1111P3	SPRING, VALVE :INTAKE	2.2
		.INCLUDES: Valve clearance adjustment	
	1111P3C	.Replace intake all add	0.2
	1111P3A	.Replace intake and exhaust all add	0.5
+	1111P4	SPRING, VALVE :EXHAUST	2.2



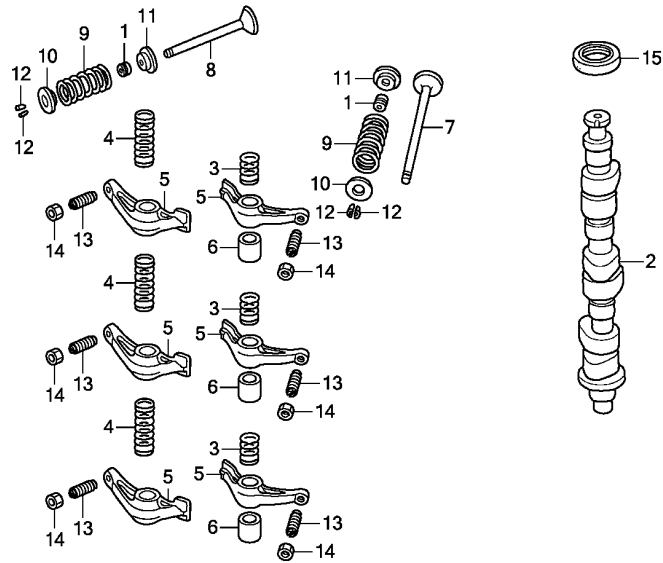

FR. →

Ref. No.	L.O.N.	(Relative ref. Number) Description	F.R.T.
+ 9		.INCLUDES: Valve clearance adjustment	
1111P4C		.Replace exhaust all add	0.2
1111P4A		.Replace intake and exhaust all add	0.5
15 1111Q3		OIL SEAL, CAMSHAFT :UPPER	2.1

ZZ5EE0900

2

E-13

TIMING BELT

D13

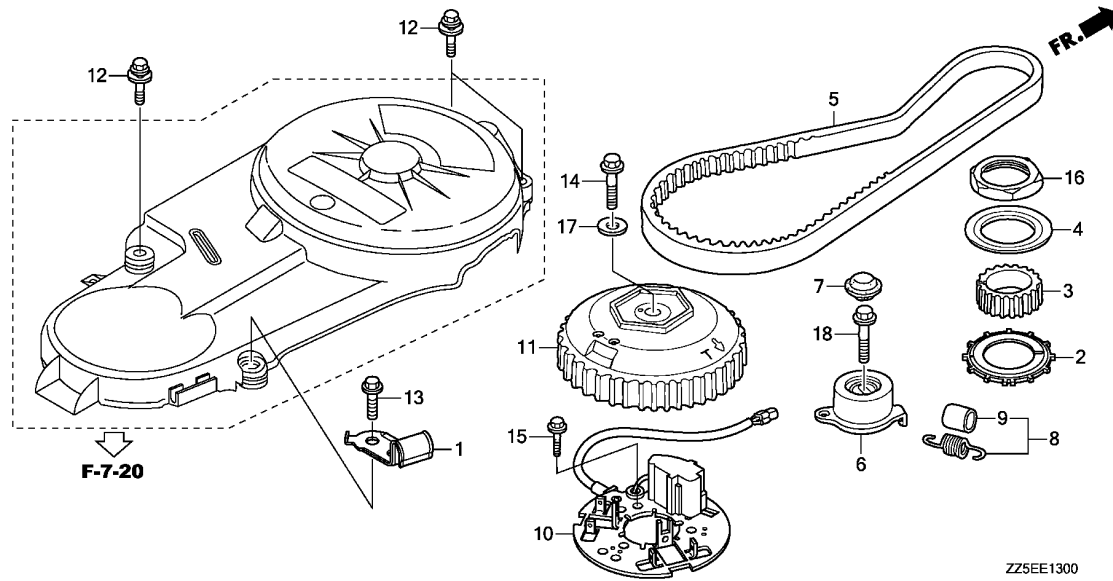

Ref. No.	L.O.N.	(Relative ref. Number) Description	F.R.T.
3	1101D1	PULLEY, TIMING BELT DRIVE	1.1
5	1111N6	BELT, TIMING	1.1
6	1111K4	TENSIONER, TIMING BELT	0.5
8	1111Q5	SPRING, TIMING BELT ADJUSTING	0.5
10	614120	COIL, PULSER	0.6
11	6141D1	ROTOR, TIMING PULSER	0.5

Ref. No.	Part No.	Description	Reqd. QTY		Serial No.	Parts catalogue code
			BF 40 DK2	BF 50 DK2		
1	12328-ZZ5-000	CLAMP, TUBE	1	1		
2	13622-ZZ5-000	PLATE, TIMING BELT GUIDE	1	1		
3	14315-ZZ5-000	PULLEY, TIMING(22T)	1	1		
4	14323-ZV5-000	PLATE, TIMING BELT GUIDE	1	1		
5	14400-ZV5-014	BELT, TIMING	1	1		
6	14510-ZV5-003	TENSIONER COMP., TIMING BELT	1	1		
7	14515-ZV5-000	CAP, TIMING BELT TENSIONER ..	1	1		
8	14520-ZV5-020	SPRING COMP., TIMING BELT ADJUSTING	1	1		
9	14522-ZV5-000	BOOT, SPRING	1	1		
10	30310-ZZ5-003	COIL ASSY., PULSER	1	1		
11	30410-ZV5-000	ROTOR COMP., PULSER(44T)	1	1		
12	90013-ZW1-000	BOLT-WASHER, 6X25	3	3		
13	90016-ZW9-000	BOLT, FLANGE, 6X25	1	1		
14	90031-ZV5-010	BOLT, FLANGE, 10X32	1	1		
15	90050-ZY3-000	BOLT, FLANGE, 6X12	3	3		
16	90202-ZV5-000	NUT, LOCK, 48MM	1	1		
17	90435-ZV5-010	WASHER, 10X28X5	1	1		
18	95701-10038-08	BOLT, FLANGE, 10X38	1	1		



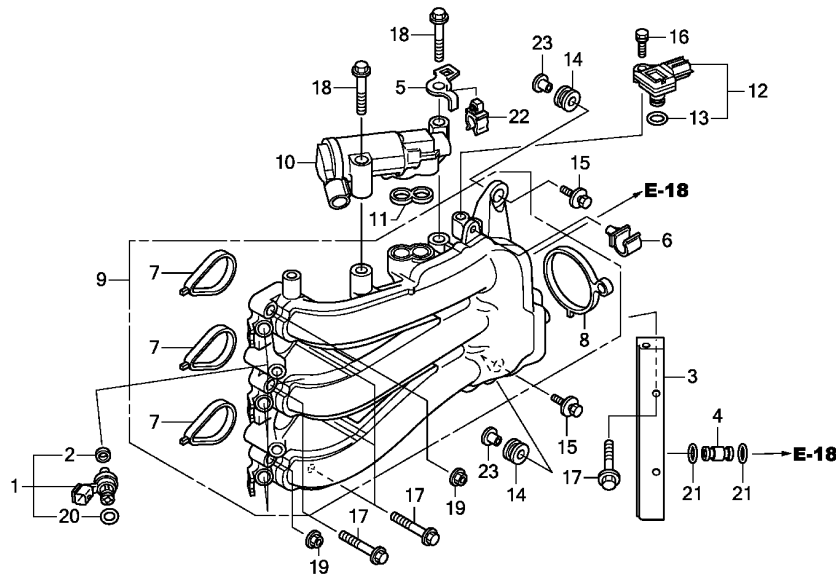

Ref. No.	L.O.N.	(Relative ref. Number) Description	F.R.T.
1		(2,20)	
3111B9		INJECTOR, FUEL	0.3
		.NOTE: Same time for two units or more	
3	3111Q2	PIPE/LINE, FUEL INJECTOR	0.3
4		(21)	
	3111Q3	JOINT, FUEL INJECTOR PIPE/LINE	0.3
7	3111C9	PACKING, INTAKE MANIFOLD	0.5
		.NOTE: Same time for two units or more	
8	3121H9	PACKING, THROTTLE BODY	0.3
9	3111C4	MANIFOLD, INTAKE	0.8
10		(11)	
	3121G0	VALVE, ELECTRIC AIR CONTROL ..	0.2
12		(13)	
	3121G2	SENSOR, MAP	0.3

Ref. No.	Part No.	Description	Reqd. QTY		Serial No.	Parts catalogue code
			BF 40 DK2	BF 50 DK2		
1	16450-ZZ5-003	INJECTOR ASSY., FUEL	3	3		
2	16472-KPC-D50	RING, SEAL	3	3		
3	16620-ZZ5-010	LINE COMP., FUEL	1	1		
4	16752-ZY3-A00	JOINT, FUEL PIPE	1	1		
5	16817-ZZ5-000	BRACKET B, TUBE CLAMP	1	1		
6	16896-ZY9-003	CLAMP B, FUEL TUBE	1	1		
7	17105-ZZ5-003	PACKING, INTAKE MANIFOLD	3	3		
8	17107-ZZ5-003	PACKING, THROTTLE BODY	1	1		
9	17110-ZZ5-003	MANIFOLD COMP., INLET	1	1		
10	36550-ZZ5-003	VALVE ASSY., ELECTRONIC AIR CONTROL	1	1		
11	36551-ZY6-003	PACKING, ELECTRONIC AIR CONTROL VALVE	1	1		
12	37830-PNC-003	SENSOR ASSY., MAP	1	1		
13	37835-PGK-A01	O-RING	1	1		
14	40102-ZV5-000	GROMMET, UNDER CASE	2	2		
15	90013-ZW1-000	BOLT-WASHER, 6X25	2	2		
16	90029-ZY3-000	BOLT-WASHER, 5X18	1	1		
17	90031-ZY3-000	BOLT, FLANGE, 6X32	6	6		
18	90126-ZW4-000	BOLT, FLANGE, 8X45	2	2		
19	90301-ZW2-F00	NUT, FLANGE, 6MM	2	2		
20	91301-KPH-701	O-RING, 7.3X2.2	3	3		
21	91301-MJ0-003	O-RING, 7.8X1.9(ARAI)	2	2		
22	91531-SZ5-003	CLIP, TUBE, 3.5	1	1		
23	91553-ZV5-010	COLLAR, C.D.I. UNIT CASE	2	2		

E-15

THROTTLE BODY

D15

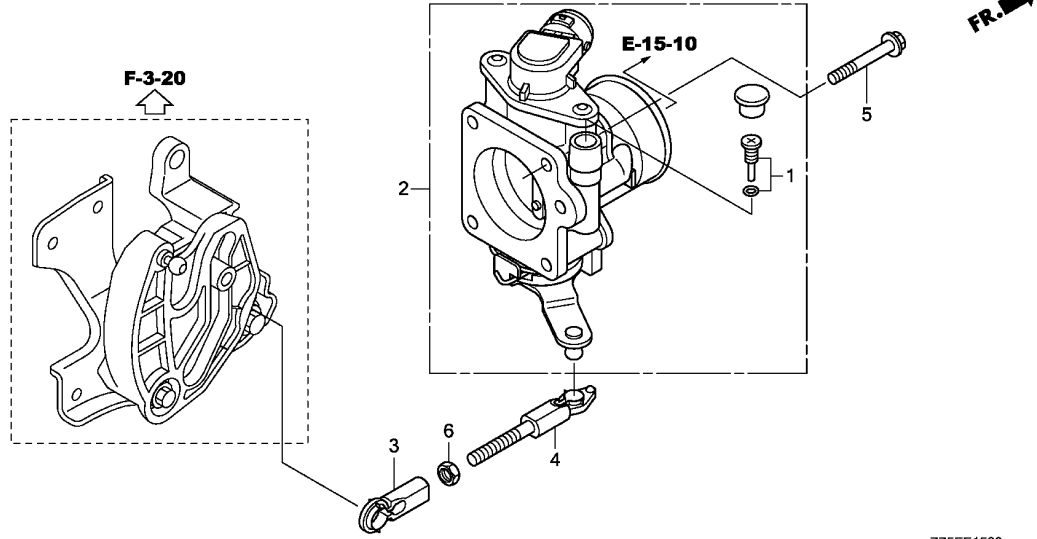

Ref. No.	L.O.N.	(Relative ref. Number) Description	F.R.T.
1	3121Q4	SCREW SET, THROTTLE BODY	0.2
2	3121F5	THROTTLE BODY	0.4
3	5101D4	LINKAGE, PIVOT	0.2
4	8101R4	ROD, THROTTLE	0.2

Ref. No.	Part No.	Description	Reqd. QTY		Serial No.	Parts catalogue code
			BF 40 DK2	BF 50 DK2		
1	16016-ZY6-003	SCREW SET	1	1		
2	16400-ZZ4-033	BODY ASSY., THROTTLE	1	-		
	16400-ZZ5-024	-	1		
3	17838-ZZ5-000	LINKAGE, PIVOT	1	1		
4	17840-ZZ5-000	ROD COMP., THROTTLE	1	1		
5	90146-ZW4-000	BOLT, FLANGE, 6X50	4	4		
6	94001-05490-0S	NUT, HEX., 5MM	1	1		

2

E-15-10

AIR INLET GUIDE

D16

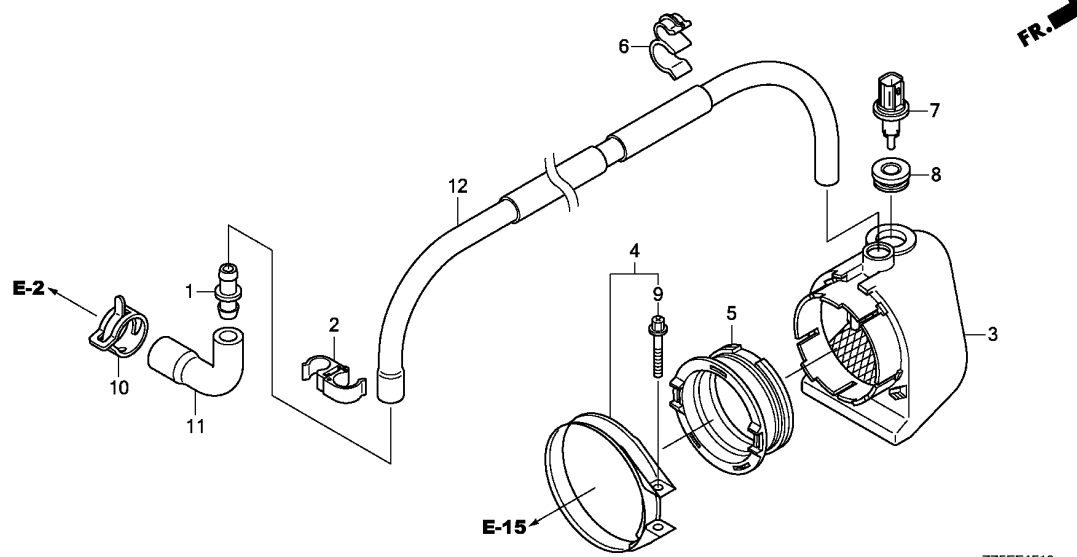

Ref. No.	L.O.N.	(Relative ref. Number) Description	F.R.T.
3	3121C7	GUIDE, AIR INTAKE	0.2
5	3121Q3	GROMMET, AIR INTAKE GUIDE	0.1
7	3121J3	SENSOR, AIR TEMP	0.2
11	1111K6	TUBE A, BREATHER	0.1
12	1111K7	TUBE B, BREATHER	0.1

Ref. No.	Part No.	Description	Reqd. QTY		Serial No.	Parts catalogue code
			BF 40 DK2	BF 50 DK2		
1	11357-KB1-950	JOINT, HOSE	1	1		
2	16895-ZY9-003	CLAMP A, FUEL TUBE	1	1		
3	17201-ZZ5-010	GUIDE COMP., AIR INLET	1	1		
4	17315-ZZ5-000	BAND, AIR FLOW	1	1		
5	17374-ZZ5-000	GROMMET, AIR GUIDE	1	1		
6	17439-PY3-A01	CLAMP, TUBE(7.5-11.5)(BLACK)	1	1		
7	37880-PLC-004	SENSOR ASSY., AIR TEMP (MATSUSHITA DENSHI)	1	1		
8	37881-P2A-000	GROMMET, TA SENSOR	1	1		
9	90001-ZZ5-000	BOLT, CLAMP, 4X35	1	1		
10	90601-ZV3-030	CLAMP, TUBE(D17)	1	1		
11	91403-ZZ5-000	TUBE A, BREATHER	1	1		
12	91404-ZZ5-010	TUBE COMP. B, BREATHER	1	1		

2

E-18

TUBING

E 1

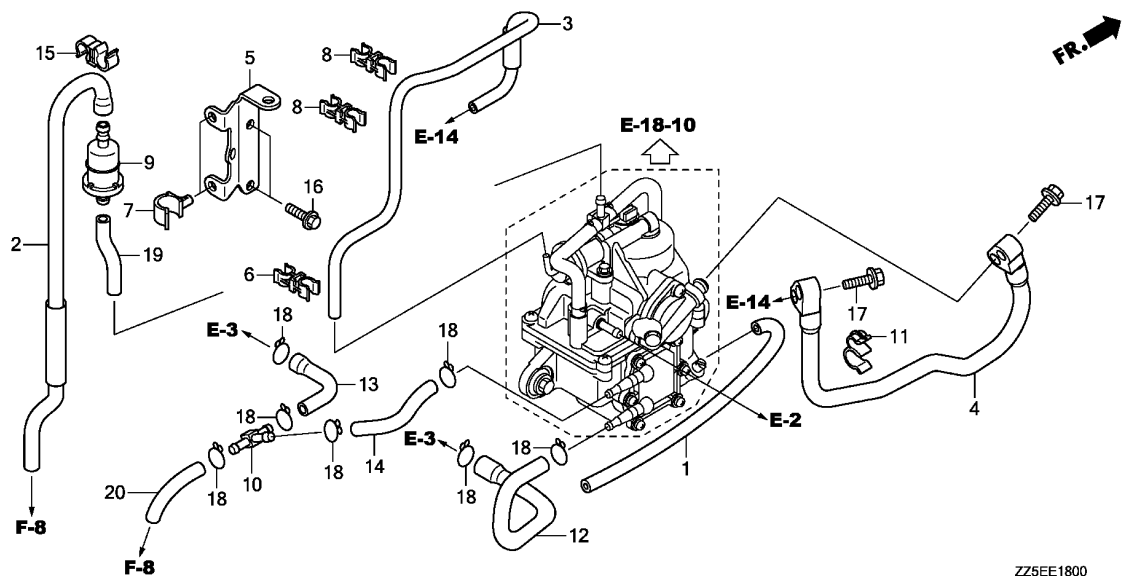

Ref. No.	L.O.N.	(Relative ref. Number) Description	F.R.T.
2	1111M9	TUBE, AIR VENT	0.5
3	3111K3	TUBE, PRESSURE REGULATOR	0.4
4	3101B1	HOSE, FUEL	0.2
9	3101H8	STRAINER, FUEL	0.5
12	1141F6	TUBE A, WATER	0.3
13	1141F7	TUBE B, WATER	0.3
14	1141F8	TUBE C, WATER	0.2
19	3101F6	TUBE, FUEL	0.4
20	1141F4	TUBE, WATER(A)	0.2

Ref. No.	Part No.	Description	Reqd. QTY		Serial No.	Parts catalogue code
			BF 40 DK2	BF 50 DK2		
1	16198-ZZ5-000	TUBE, DRAIN	1	1		
2	16199-ZZ5-000	TUBE COMP., AIR VENT	1	1		
3	16748-ZZ5-010	TUBE, PRESSURE REGULATOR	1	1		
4	16755-ZZ5-003	HOSE COMP., FUEL	1	1		
5	16816-ZZ5-000	BRACKET A, TUBE CLAMP	1	1		
6	16895-ZZ5-003	CLAMP, AIR VENT TUBE	1	1		
7	16896-ZY9-003	CLAMP B, FUEL TUBE	2	2		
8	16898-ZY9-003	CLAMP D, FUEL TUBE	2	2		
9	16910-ZV4-015	STRAINER COMP., FUEL	1	1		
10	16960-ME9-000	PIPE, THREE WAY JOINT	1	1		
11	17439-PY3-A01	CLAMP, TUBE(7.5-11.5)(BLACK)	1	1		
12	19255-ZZ5-000	TUBE A, WATER	1	1		
13	19256-ZZ5-000	TUBE B, WATER	1	1		
14	19257-ZZ5-000	TUBE C, WATER	1	1		
15	47585-SJ6-003	CLIP, R. BRAKE WIRE	1	1		
16	90011-ZW9-000	BOLT, FLANGE, 6X14(CT200) ...	2	2		
17	90016-ZW9-000	BOLT, FLANGE, 6X25	2	2		
18	90603-ZV4-000	CLIP, TUBE(B10)	7	7		
19	95001-55035-40	TUBE, FUEL, 5.3X35				
		(95001-55001-60M)	1	1		
20	95005-50045-30	TUBE, 5X45(95005-50001-30M)	1	1		

2

E-18-10

VAPOR SEPARATOR

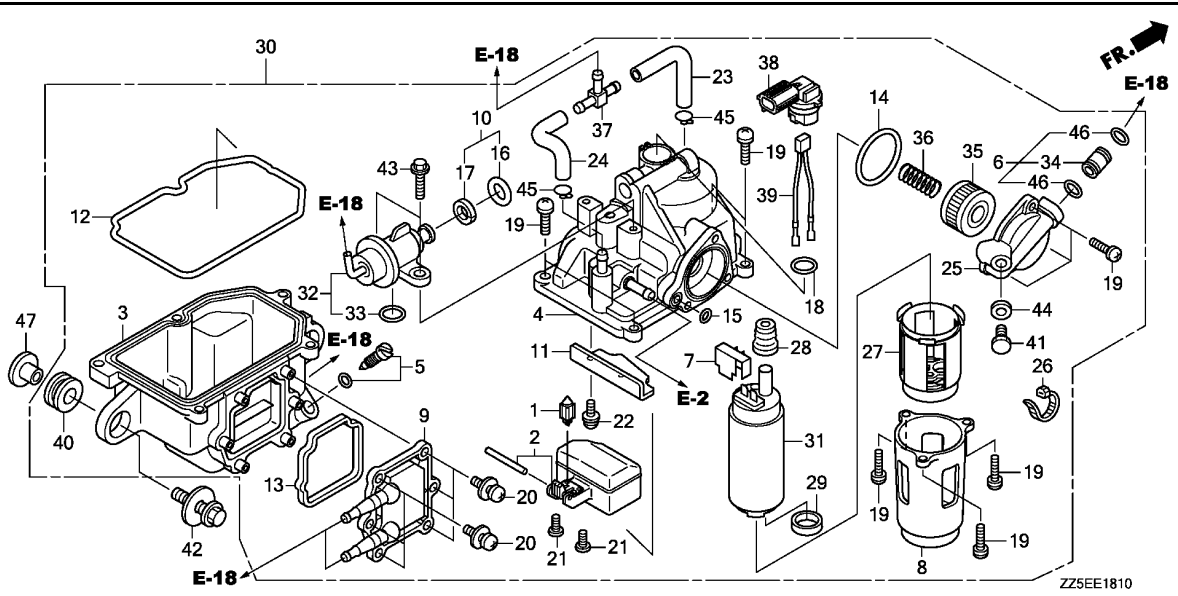

Ref. No.	L.O.N.	(Relative ref. Number) Description	F.R.T.
1		(2) VAPOR SEPARATOR FLOAT VALVE SET AND/OR FLOAT SET	0.8
3	3101A0	BODY, VAPOR SEPARATOR	0.9
4	3101A5	COVER, VAPOR SEPARATOR	1.0
6		(34,46) 3101W7 JOINT SET, VAPOR SEPARATOR ...	0.2
9		(13) 1141J9 COVER, VAPOR SEPARATOR WATER JACKET	0.7
12	3101Q4	O-RING, VAPOR SEPARATOR COVER	0.8
23	1111G8	TUBE A, AIR VENT	0.5
24	1111G9	TUBE B, AIR VENT	0.5
27		(29) 3101Q3 INSULATOR, VAPOR SEPARATOR FUEL PUMP	0.9
30	3101D7	SEPARATOR, VAPOR	0.7
31		(28)	
310125		PUMP, VAPOR SEPARATOR FUEL ...	0.9
32		(10,16,17,33)	
3111D6		REGULATOR, FUEL PRESSURE	0.5
35		(14,15,25,36)	
3101H4		STRAINER, VAPOR SEPARATOR FUEL	0.8
38		(18)	
6111K4		COUPLER, VAPOR SEPARATOR	0.9

Ref. No.	Part No.	Description	Reqd. QTY		Serial No.	Parts catalogue code
			BF	BF		
			40	50		
			DK2	DK2		
1	16011-ZY3-A01	VALVE SET, FLOAT	1	1		
2	16013-ZZ5-003	FLOAT SET	1	1		
3	16019-ZZ5-003	BODY	1	1		
4	16020-ZZ3-003	COVER COMP.	1	1		
5	16024-ZY3-000	SCREW SET, DRAIN	1	1		
6	16026-ZY3-000	JOINT SET	1	1		
7	16041-ZZ5-003	COVER	1	1		
8	16042-ZZ5-003	HOLDER	1	1		
9	16061-ZZ5-003	COVER, WATER JACKET	1	1		
10	16063-ZZ5-003	SEAL SET	1	1		
11	16064-ZZ5-003	PLATE	1	1		
12	16066-ZZ5-003	O-RING	1	1		
13	16072-ZZ5-003	PACKING	1	1		
14	16073-ZZ5-003	O-RING	1	1		
15	16074-ZZ5-003	O-RING	1	1		
16	16075-ZZ5-003	O-RING	1	1		
17	16076-ZZ5-003	RING, BACKUP	1	1		
18	16077-ZZ5-003	O-RING	1	1		
19	16081-ZW5-010	SCREW-WASHER	11	11		
20	16081-ZY9-003	SCREW-WASHER	6	6		
21	16082-ZY3-000	SCREW, PAN	2	2		
22	16083-ZY3-000	SCREW, WASHER	1	1		
23	16195-ZZ5-003	TUBE A, AIR VENT	1	1		
24	16196-ZZ5-003	TUBE B, AIR VENT	1	1		
25	16708-ZZ5-003	COVER	1	1		

2

E-18-10

VAPOR SEPARATOR

E 3

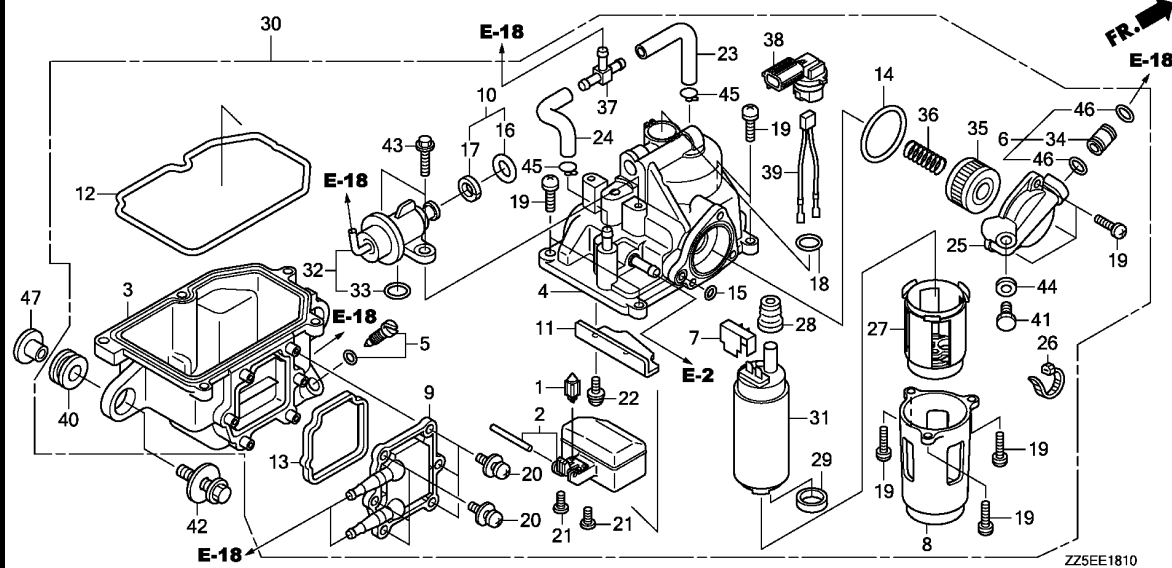

Ref. No.	L.O.N.	(Relative ref. Number) Description	F.R.T.
39	6111C7	HARNESS, VAPOR SEPARATOR	0.9

Ref. No.	Part No.	Description	Reqd. QTY		Serial No.	Parts catalogue code
			BF 40 DK2	BF 50 DK2		
26	16709-ZZ5-003	BAND	1	1		
27	16718-ZZ5-003	INSULATOR COMP.	1	1		
28	16721-ZY9-003	INSULATOR	1	1		
29	16723-ZY6-003	RING	1	1		
30	16730-ZZ5-023	SEPARATOR ASSY., VAPOR	1	1		
31	16735-ZZ5-003	PUMP UNIT, FUEL	1	1		
32	16740-ZZ5-003	REGULATOR ASSY., PRESSURE ...	1	1		
33	16741-PG7-005	O-RING, PRESSURE REGULATOR ..	1	1		
34	16752-ZY3-000	JOINT, FUEL PIPE	1	1		
35	16911-ZZ5-003	SCREEN COMP., FUEL STRAINER ..	1	1		
36	16913-ZZ5-003	SPRING, COMPRESSION	1	1		
37	16960-ME9-000	PIPE, THREE WAY JOINT	1	1		
38	32166-ZZ5-003	COUPLER COMP.	1	1		
39	32167-ZZ5-003	HARNESS COMP.	1	1		
40	40102-ZV5-000	GROMMET, UNDER CASE	2	2		
41	90009-PP4-E01	BOLT, SEALING, 6MM	1	1		
42	90013-ZW1-000	BOLT-WASHER, 6X25	2	2		
43	90021-ZY3-000	BOLT, FLANGE, 6X14	2	2		
44	90430-PD6-003	WASHER, SEALING, 6MM	1	1		
45	90603-ZV4-000	CLIP, TUBE(B10)	2	2		
46	91301-MJ0-003	O-RING, 7.8X1.9(ARAI)	2	2		
47	91553-ZV5-010	COLLAR, C.D.I. UNIT CASE	2	2		

2

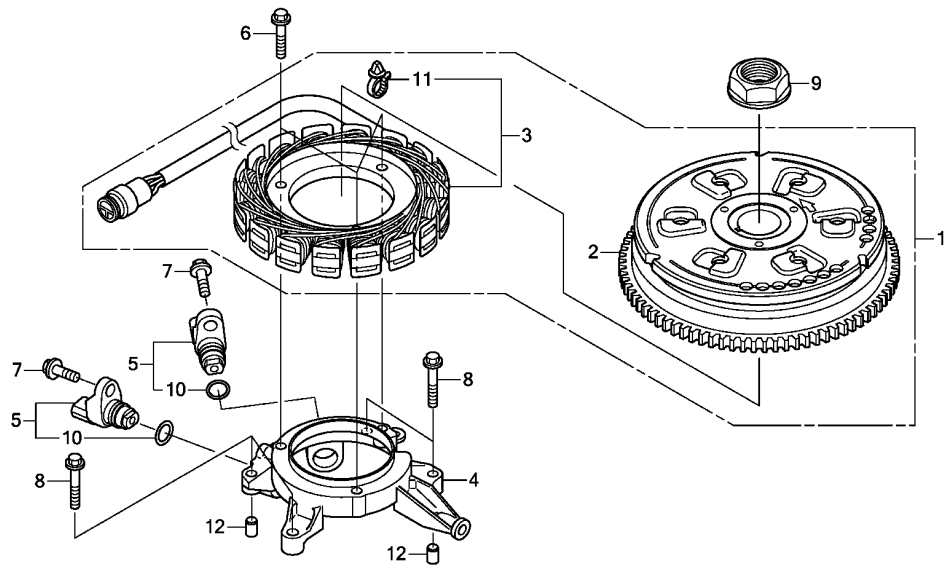

Ref. No.	L.O.N.	(Relative ref. Number) Description	F.R.T.
1	6131D5	ALTERNATOR	0.7
2	6131D9	ROTOR, ALTERNATOR	0.4
3	6131E6	STATOR, ALTERNATOR	0.7
4	6131E1	BRACKET, ALTERNATOR	0.8
5		(10)	
	6171B0	SENSOR, CRANK :FRONT	0.8
	6171B0A	.Replace rear crank sensor add	0.1
	6171B4	SENSOR, CRANK :REAR	0.8
	6171B4A	.Replace front crank sensor add	0.1

Ref. No.	Part No.	Description	Reqd. QTY		Serial No.	Parts catalogue code
			BF 40 DK2	BF 50 DK2		
1	31630-ZZ5-003ZA	GENERATOR ASSY., A.C. *TBLACK*.....BLACK	1	1		
2	31631-ZZ5-003ZA	ROTOR *TBLACK*.....BLACK	1	1		
3	31632-ZZ5-003	STATOR	1	1		
4	31636-ZZ5-000	BRACKET, A.C. GENERATOR	1	1		
5	35700-ZZ5-003	SENSOR ASSY., CRANK	2	2		
6	90016-ZW9-000	BOLT, FLANGE, 6X25	3	3		
7	90017-ZY3-000	BOLT, FLANGE, 6X16	2	2		
8	90102-ZW5-000	BOLT, FLANGE, 6X30	4	4		
9	90201-ZZ5-000	NUT, SPECIAL, 24MM	1	1		
10	91333-PNA-003	O-RING, 15X1.9	2	2		
11	91540-S0A-003	CLIP, HARNESS BAND (NATURAL) (96.9MM)	1	1		
12	94301-08100	DOWEL PIN, 8X10	2	2		

2

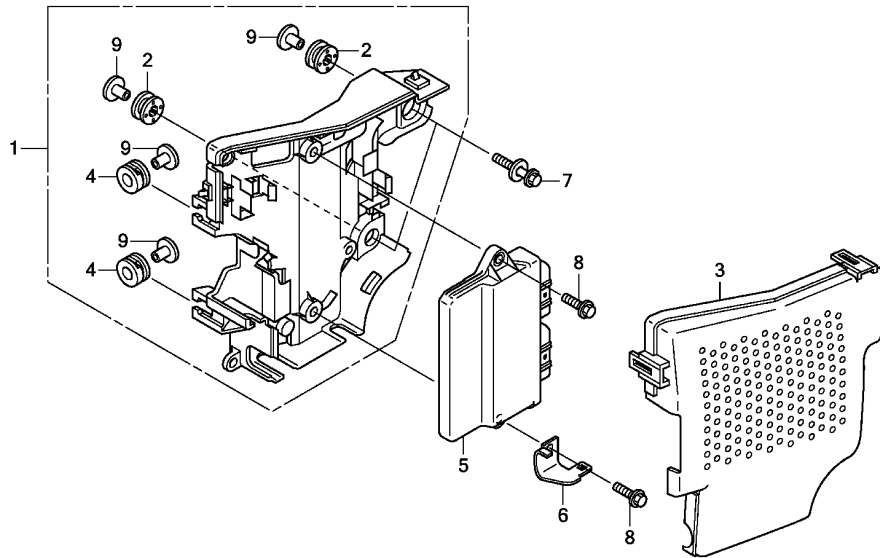

Ref. No.	L.O.N.	(Relative ref. Number) Description	F.R.T.
1		(2,4)	
1	6221H3	CASE, ELECTRONIC PARTS	0.9
3	6221B0	COVER, ELECTRIC PARTS	0.1
5	6211A6	CONTROL UNIT, ELECTRONIC	0.5

Ref. No.	Part No.	Description	Reqd. QTY		Serial No.	Parts catalogue code
			BF 40 DK2	BF 50 DK2		
1	30410-ZZ5-000	CASE ASSY., ELECTRONIC PARTS	1	1		
2	30419-ZY9-003	GROMMET, ELECTRONIC PARTS CASE	2	2		
3	30421-ZZ5-010	COVER, ELECTRONIC PARTS	1	1		
4	30598-ZV5-000	GROMMET, C.D.I. UNIT CASE(B)	2	2		
5	34750-ZZ4-033	CONTROL UNIT, ELECTRONIC	1	-		
	34750-ZZ5-033	-	1		
6	34754-ZZ5-000	BRACKET, ELECTRONIC CONTROL UNIT	1	1		
7	90003-ZW2-000	BOLT-WASHER, 6X27(CT200)	2	2		
8	90018-ZW5-000	BOLT, FLANGE, 6X20	2	2		
9	91553-ZV5-010	COLLAR, C.D.I. UNIT CASE	4	4		



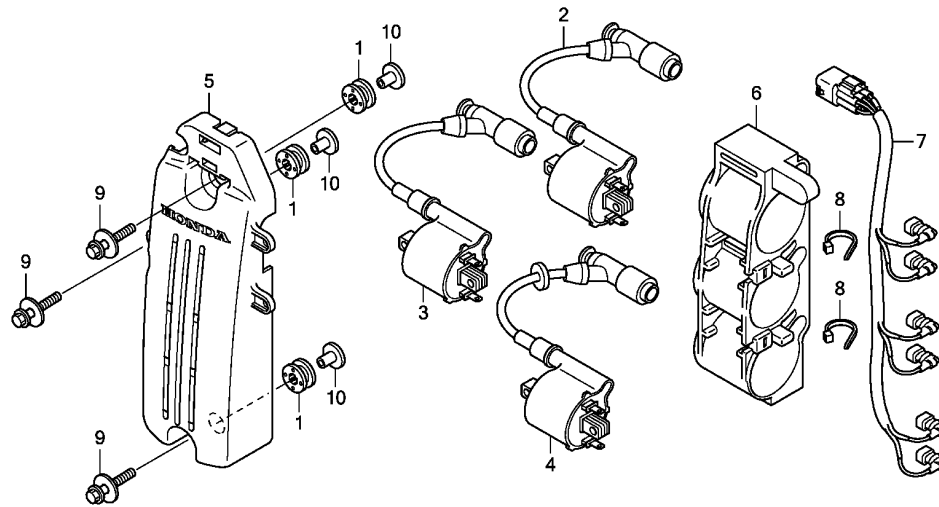

ZZ5EE2010

Ref. No.	L.O.N.	(Relative ref. Number) Description	F.R.T.
2		(3,4)	
	6141A5	COIL, IGNITION(ONE)	0.3
	6141F7	COIL, IGNITION :ALL	0.4
5		(1)	
	6141F9	CASE, IGNITION COIL	0.3
	6141G0	SUSPENSION, IGNITION COIL	0.3
	6141F8	CORD, IGNITION COIL	0.2

Ref. No.	Part No.	Description	Reqd. QTY		Serial No.	Parts catalogue code
			BF 40 DK2	BF 50 DK2		
1	30419-ZY9-003	GROMMET, ELECTRONIC PARTS CASE	3	3		
2	30511-ZZ5-013	COIL COMP., IGNITION(1)	1	1		
3	30512-ZZ5-013	COIL COMP., IGNITION(2)	1	1		
4	30513-ZZ5-013	COIL COMP., IGNITION(3)	1	1		
5	30515-ZZ5-000	CASE, IGNITION COIL	1	1		
6	30516-ZZ5-000	SUSPENSION, IGNITION COIL ...	1	1		
7	30517-ZZ5-000	CORD ASSY., IGNITION COIL ...	1	1		
8	32161-KM3-003	BAND, WIRE	2	2		
9	90013-ZW1-000	BOLT-WASHER, 6X25	3	3		
10	91501-ZZ5-000	COLLAR, MOUNTING(6MM)	3	3		

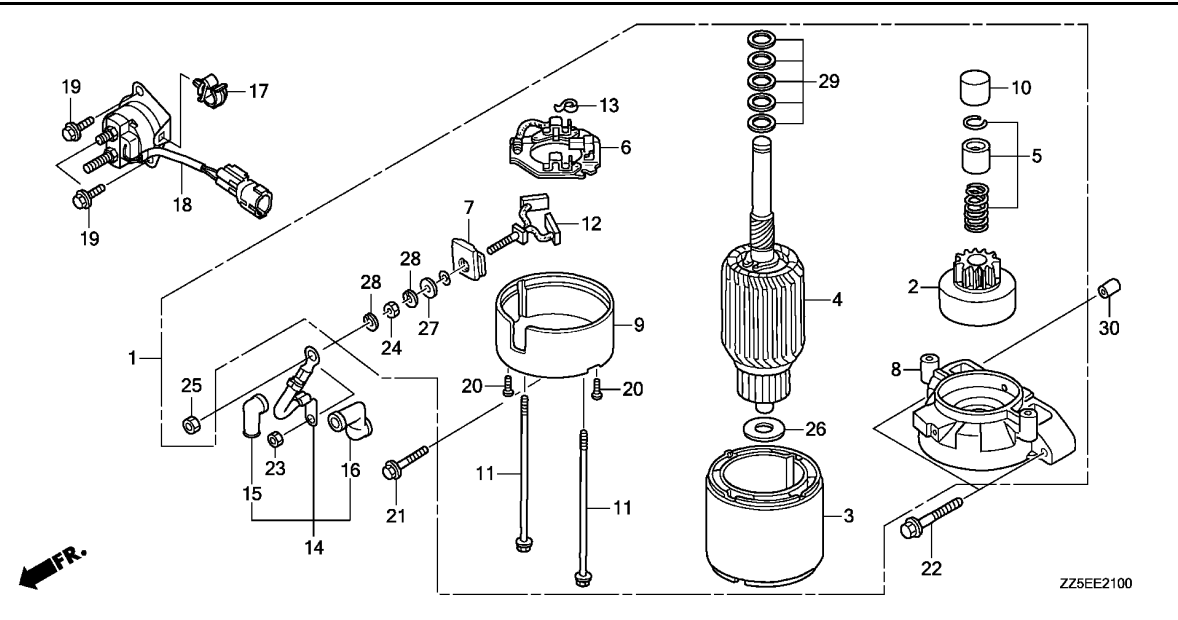

Ref. No.	L.O.N.	(Relative ref. Number) Description	F.R.T.
1	6121D5	MOTOR, STARTER	0.4
2	6121B0	CLUTCH, OVERRUNNING	0.6
3	6121D1	YOKE, STARTER	0.7
4		(5,29)	
	6121A0	ARMATURE, STARTER	0.7
6	6121B6	HOLDER, STARTER BRUSH	0.6
8	6121D2	BRACKET, STARTER :FRONT	0.6
12	6121A9	BRUSH, STARTER	0.6
14	6121D6	CORD, MAGNET SWITCH	0.2
18	6121C9	SWITCH, STARTER MAGNETIC	0.4

Ref. No.	Part No.	Description	Reqd. QTY		Serial No.	Parts catalogue code
			BF 40 DK2	BF 50 DK2		
1	31200-ZZ5-003	MOTOR ASSY., STARTER	1	1		
2	31207-ZV5-013	CLUTCH COMP., OVERRUNNING ...	1	1		
3	31216-ZV5-013	YOKE COMP.	1	1		
4	31217-ZV5-013	ARMATURE COMP.	1	1		
5	31225-ZV5-013	STOPPER SET, PINION	1	1		
6	31231-ZV5-013	HOLDER COMP., BRUSH	1	1		
7	31233-ZV5-003	BUSH(M)	1	1		
8	31235-ZZ5-003	BRACKET COMP., FR.	1	1		
9	31236-ZV5-013	BRACKET COMP., RR.	1	1		
10	31239-ZV5-003	CAP, STOPPER	1	1		
11	31261-ZV5-003	BOLT, THROUGH	2	2		
12	31295-ZV5-013	BRUSH COMP.	1	1		
13	31298-ZV5-013	SPRING, BRUSH	1	1		
14	32402-ZZ5-000	CORD, MAGNET SWITCH	1	1		
15	32411-402-000	COVER, STARTING MOTOR TERMINAL	1	1		
16	32412-ZV5-003	COVER, MAGNETIC SWITCH	1	1		
17	32660-MJ6-710	CLAMPER, CORD	1	1		
18	35850-ZZ5-003	SWITCH ASSY., STARTER MAGNETIC	1	1		
19	90011-ZW9-000	BOLT, FLANGE, 6X14(CT200) ...	2	2		
20	90015-ZV5-003	SCREW, 4MM	2	2		
21	90016-ZY3-000	BOLT, FLANGE, 6X28	1	1		
22	90126-ZW4-000	BOLT, FLANGE, 8X45	2	2		
23	90203-ZV5-000	NUT, HEX., 6MM	1	1		
24	90204-ZV5-003	NUT(1)	1	1		
25	90205-ZV5-003	NUT(2)	1	1		



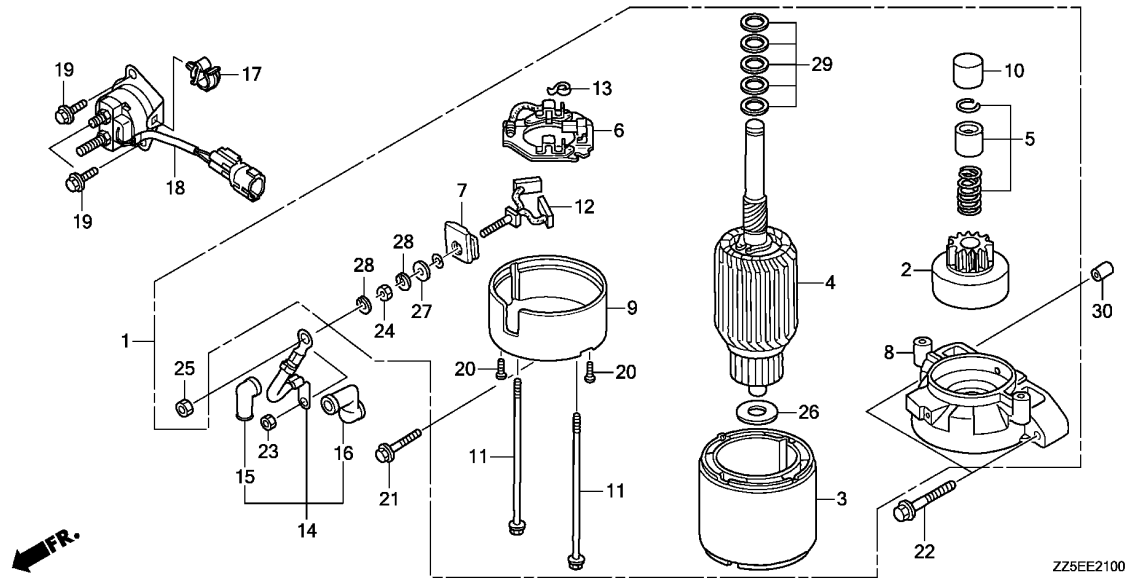

Ref. No.	Part No.	Description	Reqd. QTY		Serial No.	Parts catalogue code
			BF 40 DK2	BF 50 DK2		
26	90404-ZV5-003	WASHER, RR.	1	1		
27	90407-ZV5-003	WASHER(1)	1	1		
28	90408-ZV5-003	WASHER(2)	2	2		
29	90409-ZV5-013	WASHER SET, THRUST	1	1		
30	94301-10160	DOWEL PIN, 10X16	1	1		

2

F-1

STEERING HANDLE

F 1

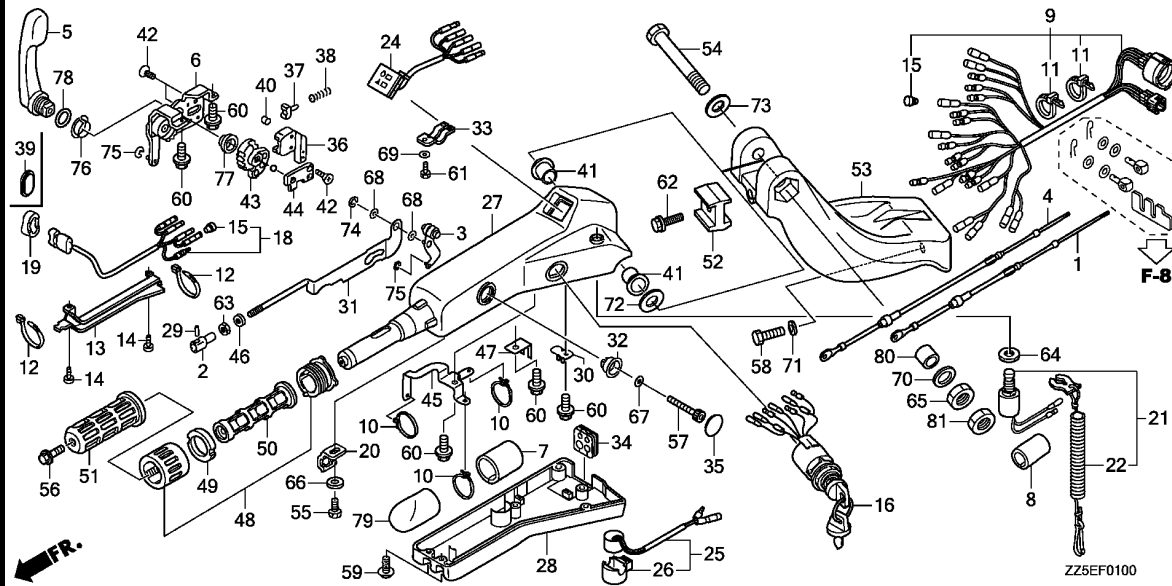

Ref. No.	L.O.N.	(Relative ref. Number) Description	F.R.T.
1	8111C8	CABLE, THROTTLE	0.3
4	8111F0	CABLE, SHIFT	0.3
5		(78)	
	2101L9	LEVER, SHIFT	0.1
6	5101N3	FRAME, SHIFT	0.5
9	6111G1	CABLE, LONG HANDLE	1.0
16	6151E1	SWITCH, COMBINATION	0.4
18	6161B0	SWITCH, POWER TRIM-TILT (STEERING HANDLE)	0.4
21	6151B8	SWITCH, EMERGENCY STOP	0.2
24	6161D9	LAMP, INDICATION (STEERING HANDLE)	0.4
25	6211C3	BUZZER, WARNING	0.4
27	5101G8	HOUSING, STEERING HANDLE	1.0
28	5101N4	COVER, STEERING HANDLE UNDER ..	0.2
31	5101Q2	PLATE, STEERING HANDLE LOCK ..	0.3
36	5101Q0	GUIDE, STEERING HANDLE SPRING (38,40)	0.6
37			
	5101P9	ACTUATOR, STEERING HANDLE	0.6
41	5101G7	BUSH, STEERING HANDLE	0.3
		.NOTE: Same time for two units	
43	5101N5	GEAR, STEERING HANDLE SHIFT ..	0.6
48	8101D8	GRIP, THROTTLE FRICTION	0.1
51	8101S1	RUBBER, STEERING HANDLE GRIP ..	0.2

Ref. No.	Part No.	Description	Reqd. QTY		Serial No.	Parts catalogue code
			BF 40 DK2	BF 50 DK2		
1	17910-ZW4-H01	CABLE COMP., THROTTLE	1	1	-----	LHD, LHTD, XHD, YHD, YHTD
2	17917-ZW9-000	PIVOT, THROTTLE CABLE	1	1	-----	LHD, LHTD, XHD, YHD, YHTD
3	17931-ZW4-H02	ARM, THROTTLE	1	1	-----	LHD, LHTD, XHD, YHD, YHTD
4	24590-ZW4-H01	CABLE, SHIFT	1	1	-----	LHD, LHTD, XHD, YHD, YHTD
5	24614-ZW4-H03	LEVER, SHIFT	1	1	-----	LHD, LHTD, XHD, YHD, YHTD
6	24615-ZW4-H03	FRAME ASSY., SHIFT	1	1	-----	LHD, LHTD, XHD, YHD, YHTD
7	32533-ZW4-H01	TUBE(38.1X40)	1	1	-----	LHD, LHTD, XHD, YHD, YHTD
8	32534-ZY9-A01	TUBE	1	1	-----	LHD, LHTD, XHD, YHD, YHTD
9	32538-ZZ5-611	CABLE ASSY., LONG HANDLE(A) ..	1	1	-----	LHD, LHTD, XHD, YHD, YHTD
10	32543-ZW4-H01	BAND(CONVEX CV-150)	3	3	-----	LHD, LHTD, XHD, YHD, YHTD
11	32544-ZW4-H01	BAND(CONVEX CV-200)	2	2	-----	LHD, LHTD, XHD, YHD, YHTD
12	32547-ZW4-H01	BAND(CONVEX)	2	2	-----	LHD, LHTD, XHD, YHD, YHTD
13	32548-ZW4-H01	COVER, WIRE	1	1	-----	LHD, LHTD, XHD, YHD, YHTD
14	32549-ZW4-H01	SCREW	2	2	-----	LHD, LHTD, XHD, YHD, YHTD
15	32823-ZV5-003	PLUG, INNER CONNECTOR	11	11	-----	LHD, XHD, YHD
			13	-	-----	LHTD
			-	13	-----	LHTD, YHTD
16	35100-ZW4-H02	SWITCH ASSY., COMBINATION ...	1	1	-----	LHD, LHTD, XHD, YHD, YHTD
18	35640-ZW4-H11	SWITCH ASSY., POWER TILT	1	1	-----	LHTD, YHTD
19	35643-ZW4-H02	GROMMET	1	1	-----	LHTD, YHTD
20	35645-ZW4-H02	HOLDER, SWITCH	1	1	-----	LHD, LHTD, XHD, YHD, YHTD
21	36180-ZV5-033	SWITCH ASSY., EMERGENCY STOP	1	1	-----	LHD, LHTD, XHD, YHD, YHTD
22	36182-ZV4-651	CORD COMP., EMERGENCY	1	1	-----	LHD, LHTD, XHD, YHD, YHTD
24	37210-ZY9-A02	LAMP ASSY., INDICATOR	1	1	-----	LHD, LHTD, XHD, YHD, YHTD
25	38400-ZY9-A00	BUZZER ASSY., WARNING	1	1	-----	LHD, LHTD, XHD, YHD, YHTD

F-1

STEERING HANDLE

F 2

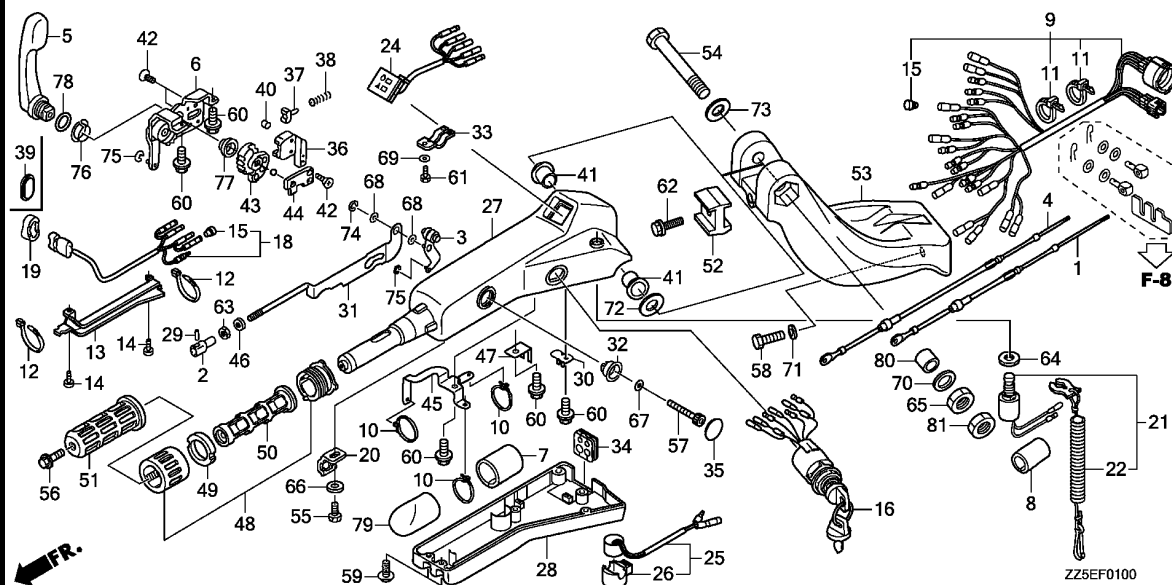

Ref. No.	L.O.N.	(Relative ref. Number) Description	F.R.T.
52	5101Q1	BLOCK, STEERING HANDLE HEIGHT ADJUSTER	0.5
53	8101C2	BRACKET, STEERING HANDLE	0.5

Ref. No.	Part No.	Description	Reqd. QTY		Serial No.	Parts catalogue code
			BF 40 DK2	BF 50 DK2		
26	38402-ZY9-A00	SUSPENSION, WARNING BUZZER ..	1	1	-----	LHD,LHTD,XHD,YHD,YHTD
27	53101-ZY9-A02ZB	HOUSING *NHB14M* AQUA MARINE SILVER METALLIC	1	1	-----	LHD,LHTD,XHD,YHD,YHTD
28	53102-ZY9-A02	COVER, STEERING HANDLE UNDER	1	1	-----	LHD,LHTD,XHD,YHD,YHTD
29	53103-ZW9-000	PIN, THROTTLE CABLE	1	1	-----	LHD,LHTD,XHD,YHD,YHTD
30	53104-ZW4-H02	BRACKET, CABLE	1	1	-----	LHD,LHTD,XHD,YHD,YHTD
31	53105-ZW4-H01	PLATE ASSY., LOCK	1	1	-----	LHD,LHTD,XHD,YHD,YHTD
32	53106-ZW4-H01	STOPPER	1	1	-----	LHD,LHTD,XHD,YHD,YHTD
33	53107-ZW4-H02	PLATE, GUIDE	1	1	-----	LHD,LHTD,XHD,YHD,YHTD
34	53108-ZW4-H01	GROMMET	1	1	-----	LHD,LHTD,XHD,YHD,YHTD
35	53109-ZW4-H02	CAP	1	1	-----	LHD,LHTD,XHD,YHD,YHTD
36	53112-ZW4-H02	GUIDE, SPRING	1	1	-----	LHD,LHTD,XHD,YHD,YHTD
37	53113-ZW4-H01	ACTUATOR	1	1	-----	LHD,LHTD,XHD,YHD,YHTD
38	53114-ZW4-H01	SPRING, COIL	1	1	-----	LHD,LHTD,XHD,YHD,YHTD
39	53115-ZW4-H02	GROMMET, POWER TILT SWITCH ..	1	1	-----	LHD,XHD,YHD
40	53116-ZW4-H01	ROLLER	1	1	-----	LHD,LHTD,XHD,YHD,YHTD
41	53116-ZW4-H11	BUSH, STEERING HANDLE	2	2	-----	LHD,LHTD,XHD,YHD,YHTD
42	53117-ZW4-H01	SCREW(M5X14)	4	4	-----	LHD,LHTD,XHD,YHD,YHTD
43	53118-ZW4-H03	GEAR, SHIFT	1	1	-----	LHD,LHTD,XHD,YHD,YHTD
44	53119-ZW4-H02	PLATE, BALL GUIDE	1	1	-----	LHD,LHTD,XHD,YHD,YHTD
45	53121-ZW4-H02	BRACKET	1	1	-----	LHD,LHTD,XHD,YHD,YHTD
46	53122-ZW4-H01	ROD, GROMMET	1	1	-----	LHD,LHTD,XHD,YHD,YHTD
47	53123-ZW4-H01	CLAMP, BRACKET	1	1	-----	LHD,LHTD,XHD,YHD,YHTD
48	53130-ZW9-000	GRIP ASSY., THROTTLE FRICTION	1	1	-----	LHD,LHTD,XHD,YHD,YHTD

3

Ref. No.	Part No.	Description	Reqd. QTY		Serial No.	Parts catalogue code
			BF 40 DK2	BF 50 DK2		
49	53133-ZW9-000	PAD, THROTTLE FRICTION	1	1	-----	LHD,LHTD,XHD,YHD,YHTD
50	53141-ZW4-H00	PIPE, GRIP	1	1	-----	LHD,LHTD,XHD,YHD,YHTD
51	53165-ZW9-000	RUBBER, GRIP	1	1	-----	LHD,LHTD,XHD,YHD,YHTD
52	53232-ZY9-A00	BLOCK, HEIGHT ADJUSTER	1	1	-----	LHD,LHTD,XHD,YHD,YHTD
53	53233-ZZ5-000ZB	BRACKET, STEERING *NHB14M*				
		AQUA MARINE SILVER METALLIC	1	1	-----	LHD,LHTD,XHD,YHD,YHTD
54	90101-ZW4-H00	BOLT, HEX., 12X80	1	1	-----	LHD,LHTD,XHD,YHD,YHTD
55	90102-ZW4-H01	BOLT(M5X8)	1	1	-----	LHD,LHTD,XHD,YHD,YHTD
56	90102-ZW9-000	BOLT, FLANGE, 6X12	1	1	-----	LHD,LHTD,XHD,YHD,YHTD
57	90103-ZW4-H02	BOLT(M8X50)	1	1	-----	LHD,LHTD,XHD,YHD,YHTD
58	90103-ZY3-000	BOLT, HEX., 10X32	2	2	-----	LHD,LHTD,XHD,YHD,YHTD
59	90104-ZW4-H01	BOLT(M5X12)	6	6	-----	LHD,LHTD,XHD,YHD,YHTD
60	90105-ZW4-H02	BOLT(M6X12)	5	5	-----	LHD,LHTD,XHD,YHD,YHTD
61	90106-ZW4-H01	BOLT(M5X12)	3	3	-----	LHD,LHTD,XHD,YHD,YHTD
62	90118-HW1-671	BOLT, FLANGE, 8X28	1	1	-----	LHD,LHTD,XHD,YHD,YHTD
63	90301-ZW4-H01	NUT, HEX., 5MM	1	1	-----	LHD,LHTD,XHD,YHD,YHTD
64	90302-921-000	NUT, HEX., 16MM	1	1	-----	LHD,LHTD,XHD,YHD,YHTD
65	90303-ZW4-H00	NUT, HEX., 12MM	1	1	-----	LHD,LHTD,XHD,YHD,YHTD
66	90501-ZW4-H01	WASHER, 5MM	1	1	-----	LHD,LHTD,XHD,YHD,YHTD
67	90502-ZW4-H02	WASHER, 8MM	1	1	-----	LHD,LHTD,XHD,YHD,YHTD
68	90503-ZW4-H01	WASHER, 10MM	2	2	-----	LHD,LHTD,XHD,YHD,YHTD
69	90504-ZW4-H01	WASHER, 5MM	3	3	-----	LHD,LHTD,XHD,YHD,YHTD
70	90506-ZV1-000	WASHER, WAVE, 14MM	1	1	-----	LHD,LHTD,XHD,YHD,YHTD
71	90514-ZV4-000	WASHER, 10MM	2	2	-----	LHD,LHTD,XHD,YHD,YHTD
72	90552-ZV5-000	WASHER, PLAIN, 12MM	1	1	-----	LHD,LHTD,XHD,YHD,YHTD
73	90559-ZV5-000	WASHER, PLAIN, 12MM	1	1	-----	LHD,LHTD,XHD,YHD,YHTD
74	90651-ZW4-H01	E-RING	1	1	-----	LHD,LHTD,XHD,YHD,YHTD
75	90652-ZW4-H01	E-RING	2	2	-----	LHD,LHTD,XHD,YHD,YHTD
76	91051-ZW4-H02	BEARING	1	1	-----	LHD,LHTD,XHD,YHD,YHTD
77	91052-ZW4-H01	BEARING	1	1	-----	LHD,LHTD,XHD,YHD,YHTD
78	91304-HP5-601	O-RING, 20.6X1.9	1	1	-----	LHD,LHTD,XHD,YHD,YHTD
79	91451-ZY9-A00	TUBE, CORD, 40MM	1	1	-----	LHD,LHTD,XHD,YHD,YHTD
80	91552-ZW4-H00	COLLAR, DISTANCE, 12.2X23X16	1	1	-----	LHD,LHTD,XHD,YHD,YHTD
81	94002-12490-0S	NUT, HEX., 12MM	1	1	-----	LHD,LHTD,XHD,YHD,YHTD

F-3

EXTENSION CASE

F 4

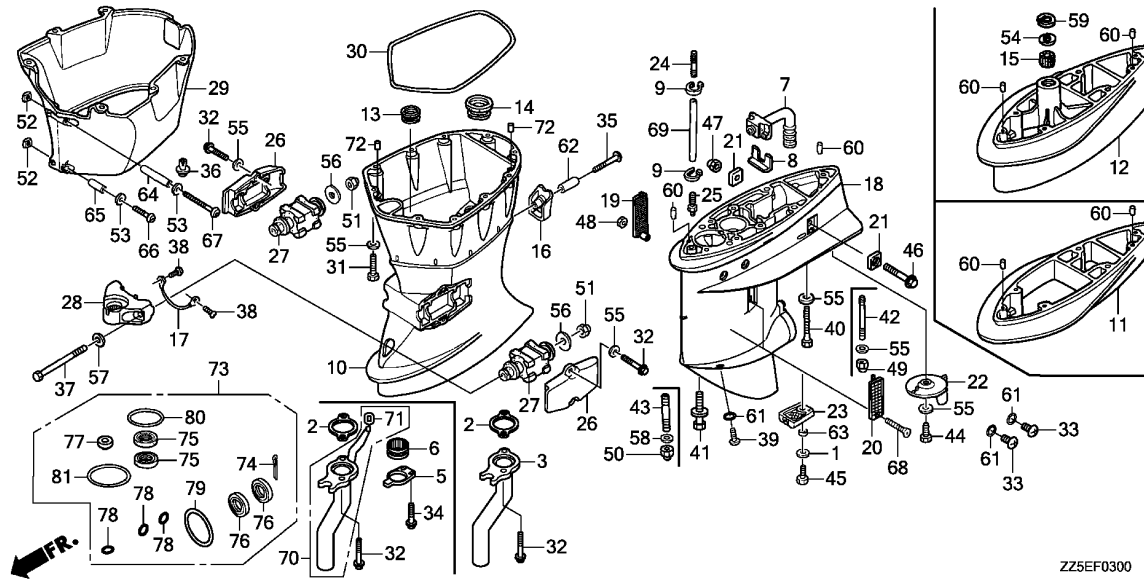

Ref. No.	L.O.N.	(Relative ref. Number) Description	F.R.T.
3		(2,5,6,70)	
3	3131C9	PIPE, EXHAUST	1.2
7	2101W7	TUBE, WATER BOTTOM	0.5
10	2191B2	CASE, EXTENSION	1.2
11	2101W8	SEPARATOR, GEAR CASE EXTENSION (12)	0.6
18	2101D7	CASE, GEAR	1.4
19	4131H6	SCREEN, WATER :RIGHT	0.1
		.NOTE: Same time for two units	
20	4131H5	SCREEN, WATER :LEFT	0.1
		.NOTE: Same time for two units	
21	2101Y2	METAL, GEAR CASE ANODE :LEFT	0.1
		.NOTE: Same time for two units	
	2101Y3	METAL, GEAR CASE ANODE :RIGHT	0.1
		.NOTE: Same time for two units	
22	4131J2	TAB, TRIM	0.1
23	4131Y8	SCREEN, WATER BOTTOM	0.1
26	4141S0	HOUSING, LOWER MOUNTING :LEFT	0.1
	4141S1	HOUSING, LOWER MOUNTING :RIGHT	0.1
27	4101Y4	RUBBER, LOWER MOUNTING :LEFT	0.2
	4101Y4A	.Replace one add	0.1
	4101Y5	RUBBER, LOWER MOUNTING :RIGHT	0.2
	4101Y5A	.Replace one add	0.1
+28	4101DP	HOUSING, LOWER CENTER MOUNTING	4.1

Ref. No.	Part No.	Description	Reqd. QTY		Serial No.	Parts catalogue code
			BF 40	BF 50		
			DK2	DK2		
1	17936-921-000	WASHER, PIVOT	1	1		
2	18291-ZV5-010	GASKET, EX. PIPE	1	1		
3	18330-ZV5-020	PIPE COMP., EX.	1	1	-----	SRTD,SRTU,SRTZ
5	18334-ZW4-000	HOLDER, EX. PIPE GROMMET	1	1	-----	LHD,LHTD,LRD,LRTD,LRTL,LRTU,LRTZ,XHD,XRTD,XRTL,YHD,YHTD,YRTD
6	18337-ZW4-000	GROMMET, EX. PIPE	1	1	-----	LHD,LHTD,LRD,LRTD,LRTL,LRTU,LRTZ,XHD,XRTD,XRTL,YHD,YHTD,YRTD
7	19280-ZV5-000	TUBE COMP., WATER BOTTOM	1	1		
8	19286-ZV5-000	PLATE, RUBBER SETTING	1	1		
9	32161-KM3-003	BAND, WIRE	2	2		
10	40201-ZZ5-010ZB	CASE, EXTENSION				
		NHB14M				
		AQUA MARINE SILVER METALLIC	1	1	-----	LHD,LHTD,LRD,LRTD,LRTL,LRTU,LRTZ,XHD,XRTD,XRTL,YHD,YHTD,YRTD
	40201-ZV5-010ZB	*NHB14M*				
		AQUA MARINE SILVER METALLIC	1	1	-----	SRTD,SRTU,SRTZ
11	40202-ZV5-A00ZB	SEPARATOR, EXTENSION				
		NHB14M				
		AQUA MARINE SILVER METALLIC	-	1	-----	YHD,YHTD,YRTD
12	40202-ZV5-A10ZB	SEPARATOR, EXTENSION				
		NHB14M				
		AQUA MARINE SILVER METALLIC	-	1	-----	XHD,XRTD,XRTL
13	40204-ZV5-000	GROMMET, EXTENSION CASE	1	1		
14	40209-ZV5-000	RUBBER, DRAIN PLUG	1	1		
15	40210-ZV5-A11	BUSH COMP., VERTICAL SHAFT ..	-	1	-----	XHD,XRTD,XRTL
16	40212-ZV5-010ZB	COVER, DRAIN PLUG				
		NHB14M				
		AQUA MARINE SILVER METALLIC	1	1		
17	40219-ZY3-013	WIRE, LEAD(1.5X116MM)	1	1		

3

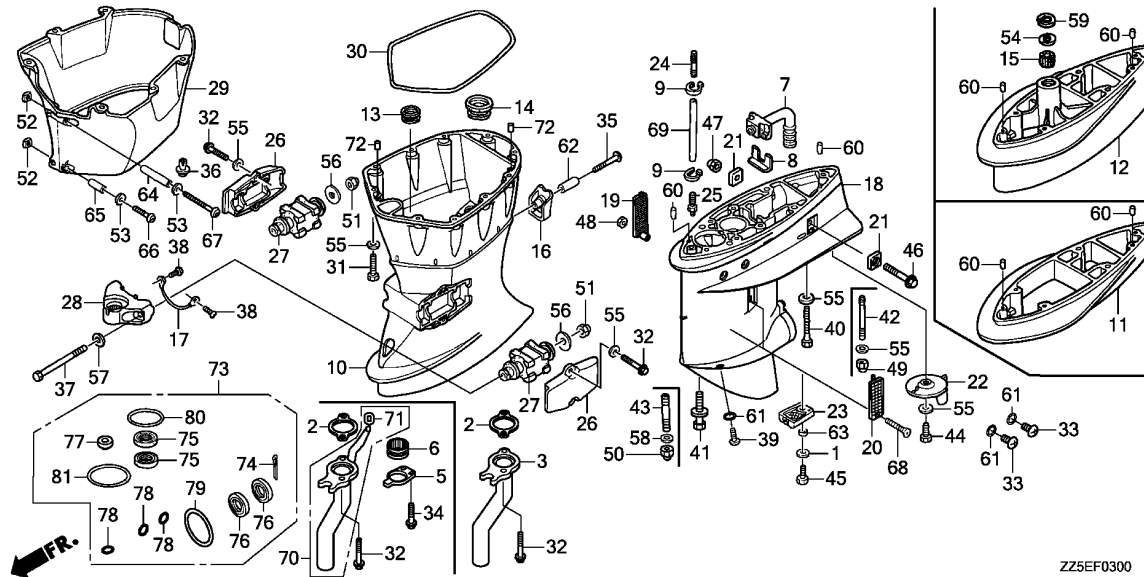

Ref. No.	L.O.N.	(Relative ref. Number) Description	F.R.T.
+28		.INCLUDES: Engine removal and installation	
29	4141C5	COVER, UNDER	0.2
30	4131J7	RUBBER, UNDER COVER	1.1

Ref. No.	Part No.	Description	Reqd. QTY		Serial No.	Parts catalogue code
			BF 40 DK2	BF 50 DK2		
18	41101-ZZ5-000ZB	CASE, GEAR *NHB14M*				
		AQUA MARINE SILVER METALLIC	1	1		
19	41104-ZZ0-010	SCREEN, R. WATER	1	1		
20	41105-ZZ0-010	SCREEN, L. WATER	1	1		
21	41106-ZW9-000	METAL, ANODE	2	2		
22	41107-ZZ5-000ZC	TAB, TRIM *NHB14M*				
		AQUA MARINE SILVER METALLIC	1	1		
23	41108-ZV5-010	SCREEN, WATER BOTTOM	1	1		
24	41171-ZV5-000	END, NIPPLE	1	1		
25	41172-ZV5-000	NIPPLE, SENSOR	1	1		
26	50111-ZV5-000ZB	HOUSING, R. LOWER MOUNTING *NHB14M*				
		AQUA MARINE SILVER METALLIC	2	2		
27	50155-ZV5-000	RUBBER COMP., LOWER MOUNT ...	2	2		
28	50161-ZV5-010ZB	HOUSING, LOWER CENTER MOUNTING *NHB14M*				
		AQUA MARINE SILVER METALLIC	1	1		
29	63701-ZV5-010ZB	COVER, UNDER *NHB14M*				
		AQUA MARINE SILVER METALLIC	1	1		
30	63702-ZV5-000	RUBBER, UNDER COVER	1	1		
31	90009-ZV5-000	BOLT, HEX., 8X35	10	10		
32	90101-HW1-671	BOLT, FLANGE, 8X25	6	6		
33	90101-ZW9-003	BOLT, OIL CHECK	2	2		

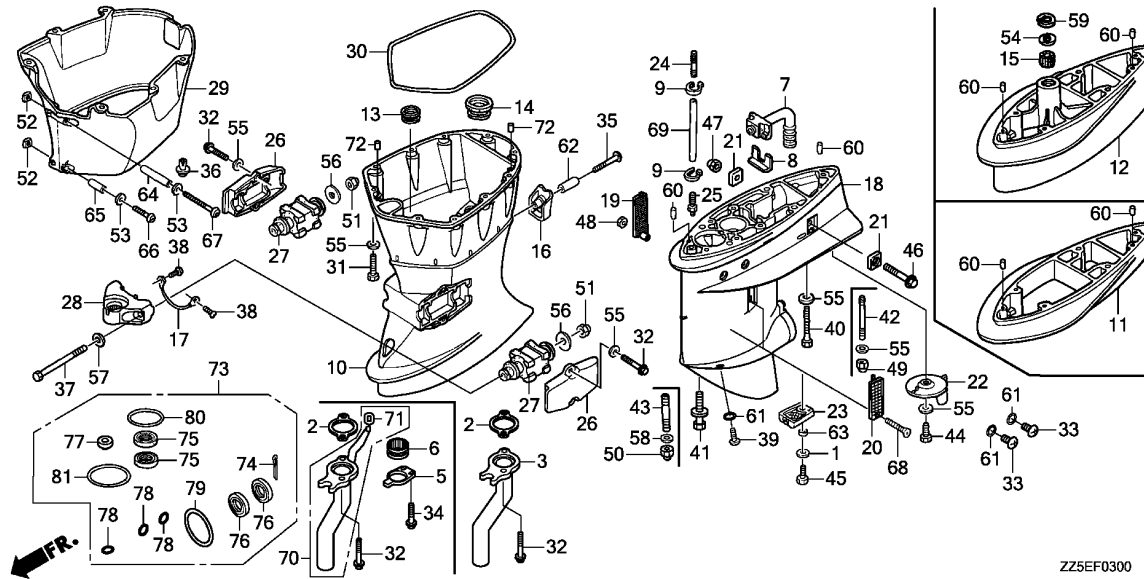

Ref. No.	Part No.	Description	Reqd. QTY		Serial No.	Parts catalogue code
			BF 40 DK2	BF 50 DK2		
34	90105-ZW9-000	BOLT, FLANGE, 6X20	2	2	-----	LHD,LHTD,LRD,LRTD,LRTL,LRTU,LRTZ,XHD,XRTD,XRTL,YHD,YHTD,YRTD
35	90110-ZV5-000	SCREW, SPECIAL, 6X35	1	1	-----	
36	90117-ZV5-003	SCREW, RIVET, 8X15	6	6	-----	
37	90118-ZV5-000	BOLT, HEX., 12X162	2	2	-----	
38	90119-ZV5-000	SCREW, PAN, 6X8	2	2	-----	
39	90120-ZY3-000	BOLT, DRAIN PLUG	1	1	-----	
40	90122-ZV5-000	BOLT, HEX., 8X65	1	1	-----	LHD,LHTD,LRD,LRTD,LRTL,LRTU,LRTZ,SRTD,SRTU,SRTZ
41	90123-ZY6-000	BOLT-WASHER, 10X40	4	4	-----	LHD,LHTD,LRD,LRTD,LRTL,LRTU,LRTZ,SRTD,SRTU,SRTZ
42	90124-ZV5-A10	BOLT, STUD, 8X164	-	1	-----	XHD,XRTD,XRTL
	90124-ZV5-A00	BOLT, STUD, 8X98	-	1	-----	YHD,YHTD,YRTD
43	90125-ZV5-A10	BOLT, STUD, 10X132	-	4	-----	XHD,XRTD,XRTL
	90125-ZV5-A00	BOLT, STUD, 10X66	-	4	-----	YHD,YHTD,YRTD
44	90126-ZV5-000	BOLT, HEX., 8X20	1	1	-----	
45	90127-ZV4-000	BOLT, HEX., 6X16	1	1	-----	
46	90205-HW1-670	BOLT, FLANGE, 6X25	1	1	-----	
47	90205-ZY1-000	NUT, SELF-LOCK, 6MM	1	1	-----	
48	90302-ZV4-000	NUT, SELF-LOCK, 5MM	1	1	-----	
49	90305-ZV4-000	NUT, SELF-LOCK, 8MM	-	1	-----	XHD,XRTD,XRTL,YHD,YHTD,YRTD
50	90306-ZV5-003	NUT, SELF-LOCK, 10MM	-	4	-----	XHD,XRTD,XRTL,YHD,YHTD,YRTD
51	90308-ZV5-003	NUT, SELF-LOCK, 12MM	2	2	-----	
52	90311-ZV5-000	NUT, PLATE, 5MM	2	2	-----	
53	90452-GK4-600	WASHER, PLAIN, 5MM	2	2	-----	
54	90501-ZV5-A10	WASHER, 20MM	-	1	-----	XHD,XRTD,XRTL
55	90507-ZV4-000	WASHER, PLAIN, 8MM	16	16	-----	

Ref. No.	Part No.	Description	Reqd. QTY		Serial No.	Parts catalogue code
			BF 40 DK2	BF 50 DK2		
56	90552-ZV5-000	WASHER, PLAIN, 12MM	2	2		
57	90559-ZV5-000	WASHER, PLAIN, 12MM	2	2		
58	90563-ZV5-000	WASHER, PLAIN, 10MM	-	4	-----	XHD,XRTD,XRTL,YHD,YHTD,YRTD
59	90651-ZV5-A10	CIRCLIP, INTERNAL, 30MM	-	1	-----	XHD,XRTD,XRTL
60	90756-ZV5-000	DOWEL PIN, 6X10	2	2	-----	LHD,LHTD,LRD,LRTD,LRTL,LRTU,LRTZ,SRTD,SRTU,SRTZ
			-	4	-----	XHD,XRTD,XRTL,YHD,YHTD,YRTD
61	91301-ZW4-003	O-RING, 6.9X1.45	3	3		
62	91563-ZV5-000	COLLAR, DISTANCE, 6X10.5X25	1	1		
63	91566-ZV5-000	COLLAR, WATER BOTTOM SCREEN	1	1		
64	91568-ZV5-000	COLLAR, DISTANCE, 5X7X38	1	1		
65	91569-ZV5-000	COLLAR, DISTANCE, 5X7X23	1	1		
66	93500-05030-4J	SCREW, PAN, 5X30	1	1		
67	93500-05045-4J	SCREW, PAN, 5X45	1	1		
68	93700-05040-4J	SCREW, OVAL, 5X40	1	1		
69	95005-50200-30	TUBE, 5X200(95005-50001-30M)	1	1	-----	LHD,LHTD,LRD,LRTD,LRTL,LRTU,LRTZ
	95005-50100-30	TUBE, 5X100(95005-50001-30M)	1	1	-----	SRTD,SRTU,SRTZ
	95005-50300-30	TUBE, 5X300(95005-50001-30M)	-	1	-----	XHD,XRTD,XRTL
	95005-50240-30	TUBE, 5X240(95005-50001-30M)	-	1	-----	YHD,YHTD,YRTD
70	06184-ZW4-000	PIPE KIT, EXHAUST	1	1	-----	LHD,LHTD,LRD,LRTD,LRTL,LRTU,LRTZ,XHD,XRTD,XRTL,YHD,YHTD,YRTD
71	18338-ZZ5-000	GROMMET, EX. BREATHER PIPE ..	1	1	-----	LHD,LHTD,LRD,LRTD,LRTL,LRTU,LRTZ,XHD,XRTD,XRTL,YHD,YHTD,YRTD
72	90756-ZZ5-000	DOWEL PIN, 6X15	2	2	-----	LHD,LHTD,LRD,LRTD,LRTL,LRTU,LRTZ,XHD,XRTD,XRTL,YHD,YHTD,YRTD
	94303-06100	DOWEL PIN, 6X10	2	2	-----	SRTD,SRTU,SRTZ
73	06125-ZZ5-000	CASE KIT, GEAR	(1)	(1)		
74	90758-ZV5-000	PIN, SPLIT, 4.0	(1)	(1)		
75	91251-ZV5-003	SEAL, WATER, 17X30X7	(2)	(2)		
76	91252-ZW4-003	SEAL, WATER, 22X35X7	(2)	(2)		
77	91253-ZW4-003	SEAL, WATER, 7MM	(1)	(1)		
78	91301-ZW4-003	O-RING, 6.9X1.45	(3)	(3)		
79	91351-ZZ5-003	O-RING, 69X3.1	(1)	(1)		
80	91351-740-003	O-RING, 41.7X3.5	(1)	(1)		
81	91353-ZV5-003	O-RING, 47X3.1	(1)	(1)		



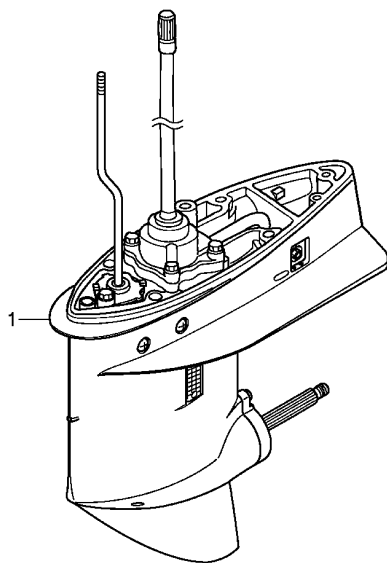

ZZ5EF0310

Ref. No.	L.O.N.	(Relative ref. Number) Description	F.R.T.
1	2101D3	CASE ASSEMBLY, GEAR	0.5

3

Ref. No.	Part No.	Description	Reqd. QTY		Serial No.	Parts catalogue code
			BF 40 DK2	BF 50 DK2		
1	41100-ZZ5-010ZB	CASE ASSY., GEAR *NHB14M*				
		AQUA MARINE SILVER METALLIC	1	1	-----	LHD,LHTD,LRD,LRTD,LRTL,LRTU,LRTZ
	41100-ZZ5-721ZB	*NHB14M*				
		AQUA MARINE SILVER METALLIC	1	1	-----	SRTD,SRTU,SRTZ
	41100-ZZ5-751ZB	*NHB14M*				
		AQUA MARINE SILVER METALLIC	-	1	-----	XHD,XRTD,XRTL
	41100-ZZ5-741ZB	*NHB14M*				
		AQUA MARINE SILVER METALLIC	-	1	-----	YHD,YHTD,YRTD

F-3-20

PRIMARY GEAR CASE

F 9

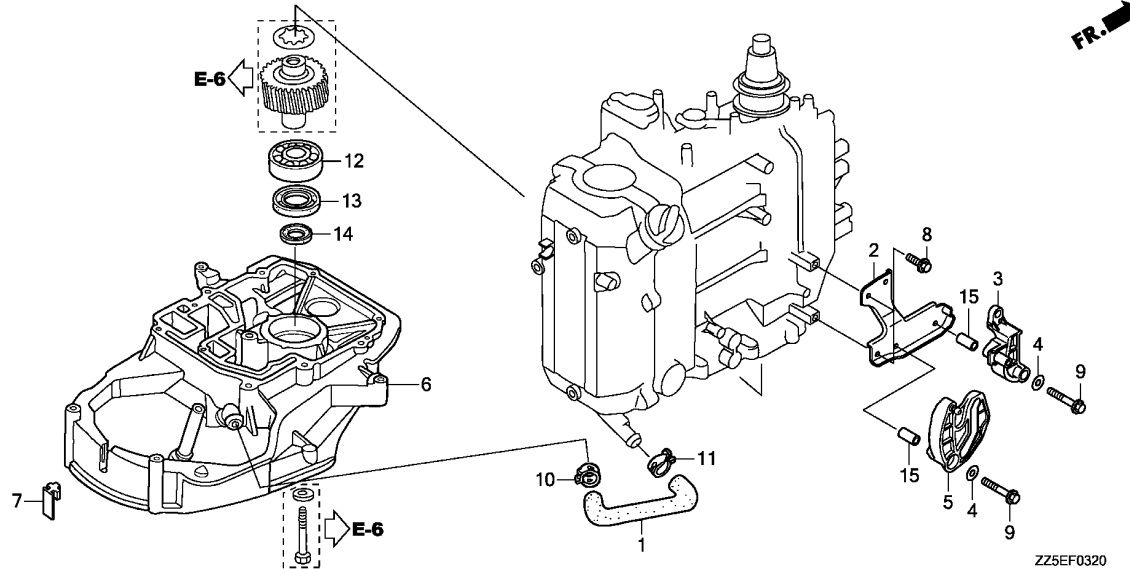

Ref. No.	L.O.N.	(Relative ref. Number) Description	F.R.T.
1	1171A6	TUBE, OIL RETURN	0.1
3	8101A7	ARM, THROTTLE	0.4
5	8101T4	CAM, THROTTLE	0.4
6	4101Y2	CASE, PRIMARY GEAR	3.7
.INCLUDES: Engine removal and installation			
12	4101Y6	BEARING, PRIMARY GEAR CASE ...	3.5
.INCLUDES: Engine removal and installation			
13	4101Y3	OIL SEAL, PRIMARY GEAR CASE ..	3.5
(14) .INCLUDES: Engine removal and installation			

Ref. No.	Part No.	Description	Reqd. QTY		Serial No.	Parts catalogue code
			BF 40 DK2	BF 50 DK2		
1	15422-ZV5-010	TUBE, OIL	1	1		
2	17849-ZZ5-000	BRACKET, THROTTLE ARM	1	1		
3	17930-ZZ5-010	ARM, THROTTLE	1	1		
4	17936-921-000	WASHER, PIVOT	2	2		
5	17946-ZZ4-010	CAM, THROTTLE	1	-		
	17946-ZZ5-010	-	1		
6	23160-ZZ5-000ZA	CASE COMP., PRIMARY GEAR *NH8*.....DARK GRAY	1	1		
7	23173-ZW5-000	RUBBER, MOUNT CASE SEAL	1	1		
8	90011-ZW9-000	BOLT, FLANGE, 6X14(CT200) ...	2	2		
9	90102-ZW5-000	BOLT, FLANGE, 6X30	2	2		
10	90602-ZV3-030	CLAMP, TUBE(D18.8)	1	1		
11	90604-ZY3-020	CLAMP, TUBE(D21)	1	1		
12	91024-ZV5-003	BEARING, RADIAL BALL, 6205 ..	1	1		
13	91204-ZV5-005	OIL SEAL, 25X40X7	1	1		
14	91221-ZV5-005	SEAL, WATER, 17X26X7	1	1		
15	91552-ZZ5-010	COLLAR, DISTANCE(6X11X20.6) ..	2	2		

3

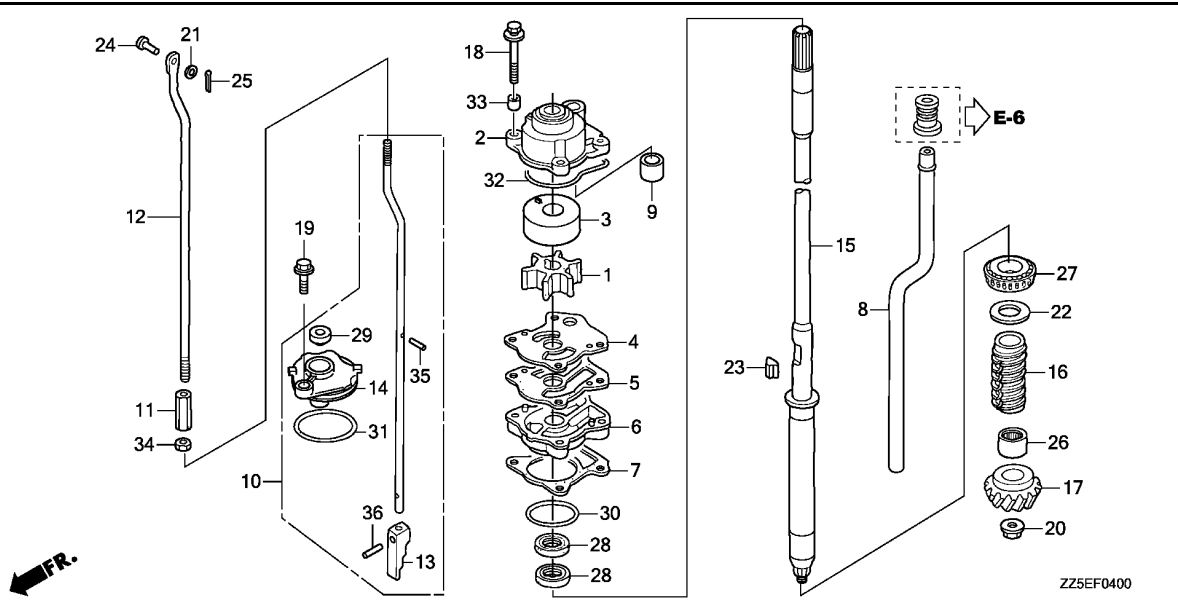

Ref. No.	L.O.N.	(Relative ref. Number) Description	F.R.T.
1	1141B9	IMPELLER, PUMP	0.7
2		(9)	
2	1141B6	HOUSING, IMPELLER	0.7
3	1141K3	LINER, IMPELLER PUMP	0.7
5		(4)	
5	1141F2	GASKET B, IMPELLER	0.7
6		(7,30)	
6	1141B7	HOUSING, WATER PUMP	0.7
8	1141D1	TUBE, WATER	0.7
10	2101P6	ROD, SHIFT	0.6
12	2101P7	ROD A, SHIFT	3.3
		.INCLUDES: Engine removal and installation	
13	2101X7	ROD, SHIFT PUSH	0.7
14		(29)	
	2101V2	HOLDER, SHIFT ROD	0.7
15	2191A9	SHAFT, VERTICAL	1.1
16	2191B5	SLINGER, OIL	1.1
17		(26)	
	2091B5	GEAR, VERTICAL SHAFT PINION ..	1.1
27	2191A1	BEARING, VERTICAL SHAFT	1.1
28	2191B1	WATER SEAL, VERTICAL SHAFT ...	0.7
		.NOTE: Same time for two units	
31	2101EJ	O-RING, SHIFT ROD HOLDER	0.6
32	2151B8	O-RING, WATER PUMP HOUSING ...	0.7

Ref. No.	Part No.	Description	Reqd. QTY		Serial No.	Parts catalogue code
			BF 40 DK2	BF 50 DK2		
1	19210-ZV5-003	IMPELLER, PUMP	1	1		
2	19221-ZV5-000	HOUSING, IMPELLER	1	1		
3	19223-ZV5-000	LINER, PUMP	1	1		
4	19231-ZV5-000	COVER, IMPELLER	1	1		
5	19233-ZV5-000	GASKET B, IMPELLER	1	1		
6	19241-ZV5-000	HOUSING, WATER PUMP	1	1		
7	19242-ZV5-000	GASKET, WATER PUMP	1	1		
8	19251-ZV5-701	TUBE, WATER(L)	1	1	-----	LHD,LHTD,LRD,LRTD,LRTL,LRTU,LRTZ
	19251-ZV5-010	TUBE, WATER(S)	1	1	-----	SRTD,SRTU,SRTZ
	19251-ZV5-A11	TUBE, WATER(UL)	-	1	-----	XHD,XRTD,XRTL
	19251-ZV5-A01	TUBE, WATER(LL)	-	1	-----	YHD,YHTD,YRTD
9	19253-ZV5-000	RING, WATER TUBE SEAL	1	1		
10	24310-ZV5-702	ROD COMP., SHIFT(L)	1	1	-----	LHD,LHTD,LRD,LRTD,LRTL,LRTU,LRTZ
	24310-ZV5-020	ROD COMP., SHIFT(S)	1	1	-----	SRTD,SRTU,SRTZ
	24310-ZV5-A12	ROD COMP., SHIFT(UL)	-	1	-----	XHD,XRTD,XRTL
	24310-ZV5-A02	ROD COMP., SHIFT(LL)	-	1	-----	YHD,YHTD,YRTD
11	24312-ZV5-000	JOINT, SHIFT ROD	1	1		
12	24320-ZV5-000	ROD A, SHIFT	1	1		
13	24341-ZV5-701	ROD, PUSH	1	1		
14	24343-ZW4-000	HOLDER, SEAL	1	1		
15	41112-ZV5-701	SHAFT, VERTICAL(L)	1	1	-----	LHD,LHTD,LRD,LRTD,LRTL,LRTU,LRTZ
	41112-ZV5-010	SHAFT, VERTICAL(S)	1	1	-----	SRTD,SRTU,SRTZ
	41112-ZV5-A11	SHAFT, VERTICAL(UL)	-	1	-----	XHD,XRTD,XRTL
	41112-ZV5-A01	SHAFT, VERTICAL(LL)	-	1	-----	YHD,YHTD,YRTD
16	41116-ZV5-000	SLINGER, OIL	1	1		
17	41131-ZV5-000	GEAR, PINION	1	1		

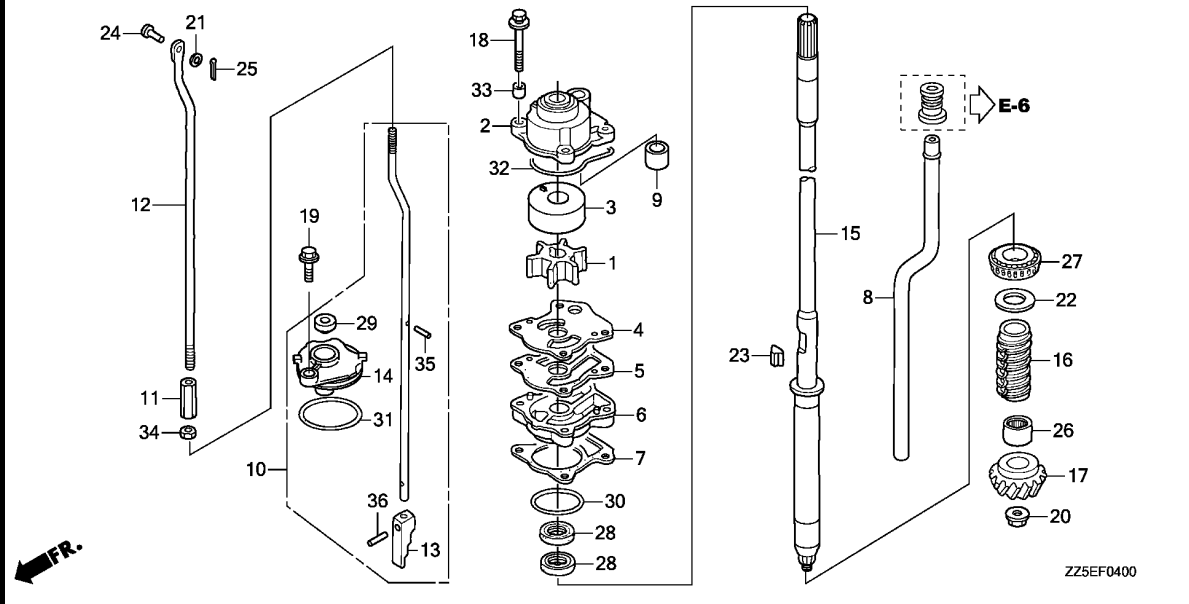

ZZ5EF0400

Ref. No.	Part No.	Description	Reqd. QTY		Serial No.	Parts catalogue code
			BF 40 DK2	BF 50 DK2		
18	90103-ZY1-000	BOLT-WASHER, 6X40	4	4		
19	90105-ZW9-000	BOLT, FLANGE, 6X20	1	1		
20	90303-ZV5-000	NUT, SPECIAL(12MM)	1	1		
21	90452-GK4-600	WASHER, PLAIN, 5MM	1	1		
22	90518-ZV5-000	SHIM, GEAR(A)(40X46X0.10)	1	1		
	90519-ZV5-000	SHIM, GEAR(B)(40X46X0.15)	1	1		
	90520-ZV5-000	SHIM, GEAR(C)(40X46X0.30)	1	1		
	90521-ZV5-000	SHIM, GEAR(D)(40X46X0.50)	1	1		
23	90752-ZV5-003	KEY, WOODRUFF	1	1		
24	90754-921-010	PIN, 5X17	1	1		
25	90756-921-000	PIN, SPLIT, 1.6MM	1	1		
26	91052-ZV5-003	BEARING, NEEDLE(7/8X11/8X1)	1	1		
27	91054-ZV5-003	BEARING, 25X47X15	1	1		
28	91251-ZV5-003	SEAL, WATER, 17X30X7	2	2		
29	91253-ZW4-003	SEAL, WATER, 7MM	1	1		
30	91351-740-003	O-RING, 41.7X3.5	1	1		
31	91353-ZV5-003	O-RING, 47X3.1	1	1		
32	91356-ZV5-000	O-RING, WATER PUMP	1	1		
33	91555-ZV5-000	COLLAR, IMPELLER HOUSING	4	4		
34	94002-08490-0S	NUT, HEX., 8MM	1	1		
35	94305-20122	PIN, SPRING, 2X12	1	1		
36	96220-30148	ROLLER, 3X14.8	1	1		

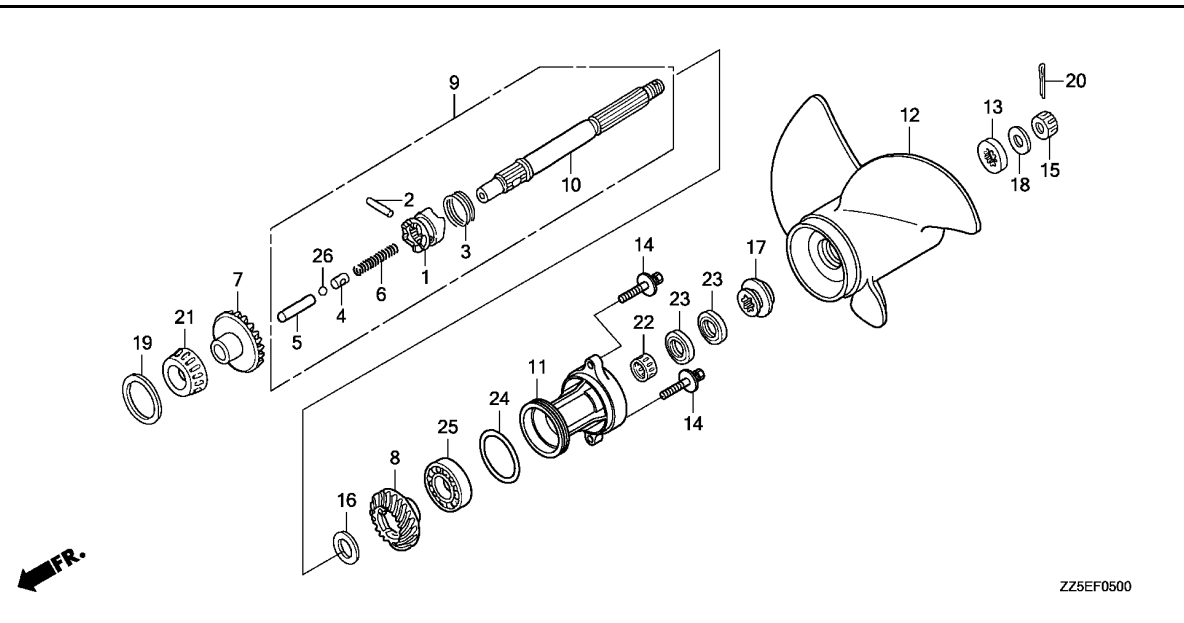

Ref. No.	L.O.N.	(Relative ref. Number) Description	F.R.T.
1		(3,4,5,6,26)	
1	2191B3	SHIFTER, CLUTCH	0.4
7	2091A6	GEAR, PROPELLER SHAFT BEVEL :FRONT	1.2
8	2091A7	GEAR, PROPELLER SHAFT BEVEL :REAR	0.4
9	2131Q5	SHAFT ASSEMBLY, PROPELLER	0.3
10	2131K1	SHAFT, PROPELLER	0.4
11	2191A6	HOLDER, PROPELLER SHAFT	0.5
12	2191A8	PROPELLER, THREE BLADES	0.1
21	2191A0	BEARING, PROPELLER SHAFT :FRONT	1.2
22	2131P4	BEARING, PROPELLER SHAFT NEEDLE	0.5
23	2131P3	WATER SEAL, PROPELLER SHAFT ..	0.3
24	2191B6	O-RING, PROPELLER SHAFT HOLDER	0.3
25	2191B8	BEARING, PROPELLER SHAFT :REAR	0.4

ZZ5EF0500

Ref. No.	Part No.	Description	Reqd. QTY		Serial No.	Parts catalogue code
			BF 40 DK2	BF 50 DK2		
1	24101-ZV5-010	SHIFTER, CLUTCH	1	1		
2	24102-ZV5-000	PIN, SHIFTER, 6.3X33	1	1		
3	24103-ZV5-000	RING, CROSS PIN	1	1		
4	24106-ZV5-000	HOLDER, SHIFTER PIN	1	1		
5	24122-ZV5-000	SLIDER, SHIFT	1	1		
6	24123-ZV5-003	SPRING, SHIFT	1	1		
7	41145-ZV5-020	GEAR COMP., FR. BEVEL	1	1		
8	41151-ZV5-010	GEAR, RR. BEVEL	1	1		
9	41160-ZZ5-000	SHAFT ASSY., PROPELLER	1	1		
10	41161-ZZ5-000	SHAFT, PROPELLER	1	1		
11	41201-ZZ5-000ZB	HOLDER, PROPELLER SHAFT *NHB14M*				
		AQUA MARINE SILVER METALLIC	1	1		
12	58130-ZZ5-000ZA	PROPELLER COMP., THREE BLADES (11-1/4X13)	1	1		
		NH283.....STIN GRAY	1	1	-----	LHD,LHTD,LRD,LRTD,LRTL,SRTD,XRTL,YHD,YHTD,YRTD
	58130-ZZ5-630ZA	PROPELLER COMP., THREE BLADES (11-3/4X10)				
		NH283.....STIN GRAY	-	1	-----	XHD,XRTD
13	58151-ZV5-000	SPACER, 10MM	1	1		
14	90105-ZY6-000	BOLT-WASHER, 8X30	2	2		
15	90301-ZV5-000	NUT, CASTLE, 16MM	1	1		
16	90503-ZV5-000	WASHER, 22MM	1	1		
17	90506-ZV5-020	WASHER, PROPELLER THRUST	1	1		
18	90508-ZV5-000	WASHER, 17MM	1	1		
19	90528-ZV5-000	SHIM, FR. BEVEL(A)(51X57X0.10)	1	1		

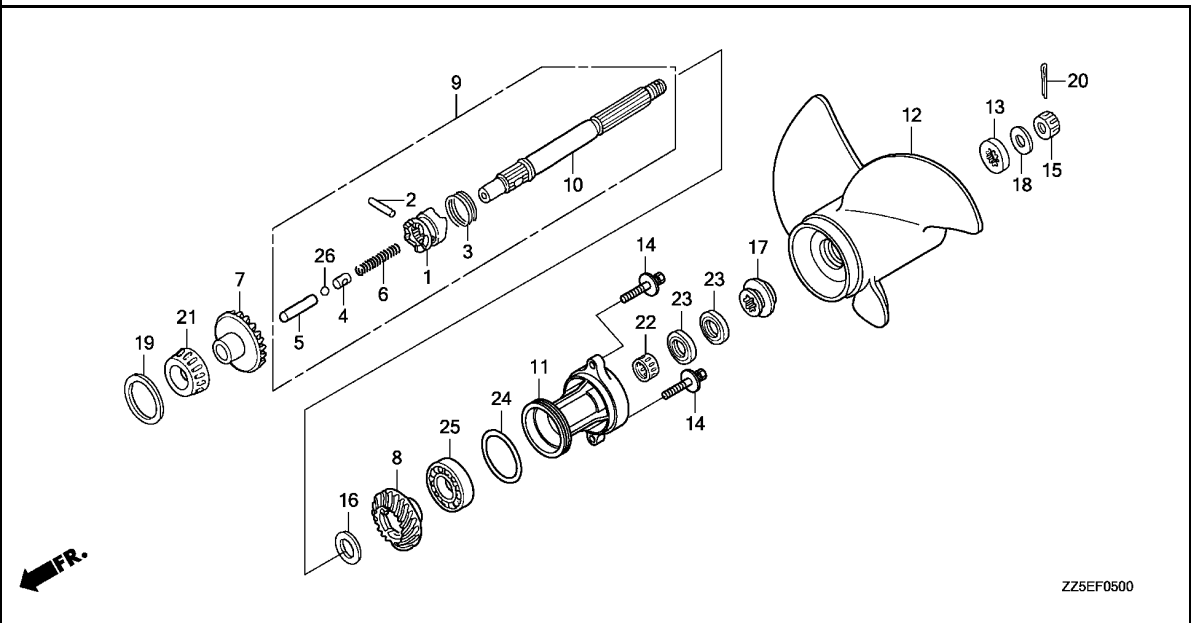

Ref. No.	Part No.	Description	Reqd. QTY		Serial No.	Parts catalogue code
			BF 40 DK2	BF 50 DK2		
19)	90529-ZV5-000	SHIM, FR. BEVEL(B) (51X57X0.15)	1	1		
	90530-ZV5-000	SHIM, FR. BEVEL(C) (51X57X0.30)	1	1		
	90531-ZV5-000	SHIM, FR. BEVEL(D) (51X57X0.50)	1	1		
20	90758-ZV5-000	PIN, SPLIT, 4.0	1	1		
21	91051-ZZ5-003	BEARING, 32X58X17	1	1		
22	91053-ZV5-003	BEARING, NEEDLE, 22X28X20 ...	1	1		
23	91252-ZW4-003	SEAL, WATER, 22X35X7	2	2		
24	91351-ZZ5-003	O-RING, 69X3.1	1	1		
25	96100-60070-00	BEARING, RADIAL BALL, 6007 ..	1	1		
26	96211-11000	BALL, STEEL, #11(11/32)	1	1		

F-6

FUEL TANK

F14

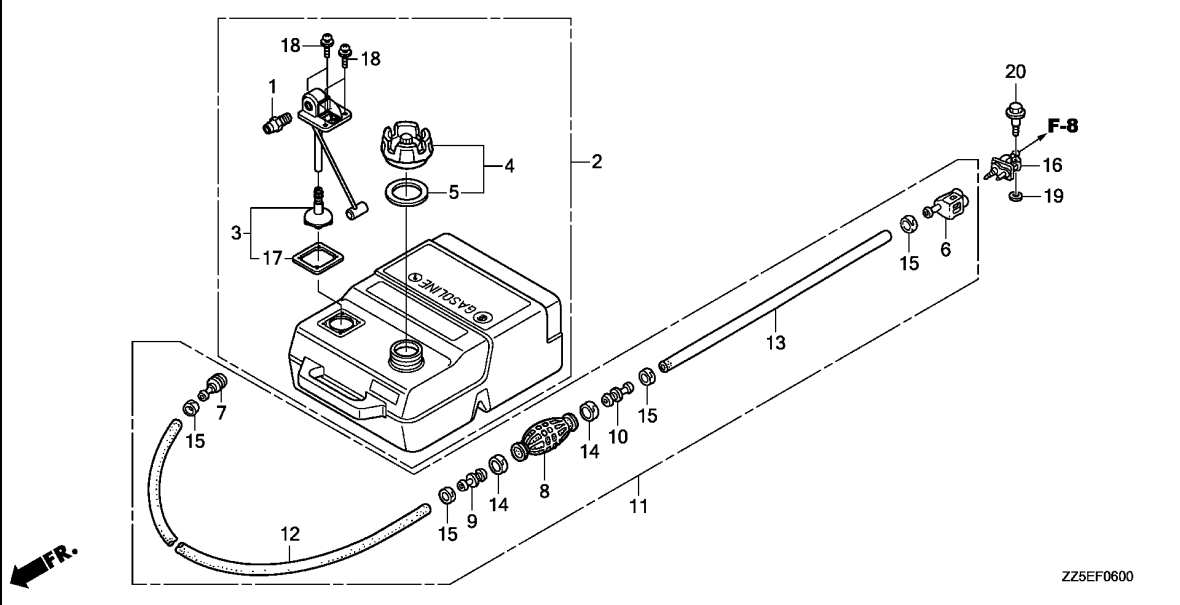

Ref. No.	L.O.N.	(Relative ref. Number) Description	F.R.T.
NO INFORMATION			

ZZ5EF0600

Ref. No.	Part No.	Description	Reqd. QTY		Serial No.	Parts catalogue code
			BF 40 DK2	BF 50 DK2		
1	16977-ZV5-A00	FITTING, QUICK DISCONNECT ...	1	1	-----	LHD,LHTD,LRD,LRTD,LRTU,LRTZ,SRTD,SRTU,SRTZ,XHD,XRTD,YHD,YHTD,YRTD
2	17500-ZV5-906	TANK ASSY., FUEL	(1)	(1)	-----	LRTL,XRTL
	17500-ZV5-601	TANK ASSY., FUEL(25L) (EU) ...	(1)	(1)	-----	LHD,LHTD,LRD,LRTD,SRTD,XHD,XRTD,YHD,YHTD,YRTD
3	17580-ZZ5-003	FILTER KIT, FUEL	(1)	(1)	-----	LRTL,XRTL
4	17620-ZV4-003	CAP COMP., FUEL FILLER	1	1	-----	LRTU,LRTZ,SRTU,SRTZ
5	17624-ZV5-902	PACKING, FUEL CAP	(1)	(1)	-----	LHD,LHTD,LRD,LRTD,LRTU,LRTZ,SRTD,SRTU,SRTZ,XHD,XRTD,YHD,YHTD,YRTD
			(1)	(1)	-----	LRTL,XRTL
6	17650-ZW9-023	CONNECTOR ASSY., FUEL(A)	1	1	-----	LHD,LHTD,LRD,LRTD,LRTU,LRTZ,SRTD,SRTU,SRTZ,XHD,XRTD,YHD,YHTD,YRTD
7	17660-ZW9-003	CONNECTOR COMP., FUEL	1	1	-----	LRTL,XRTL
8	17661-921-010	BULB, PRIMER	1	1	-----	LHD,LHTD,LRD,LRTD,LRTU,LRTZ,SRTD,SRTU,SRTZ,XHD,XRTD,YHD,YHTD,YRTD
9	17665-ZV5-000	VALVE COMP., IN.	1	1	-----	LRTL,XRTL
10	17680-ZV4-000	VALVE COMP., OUTLET	1	1	-----	LHD,LHTD,LRD,LRTD,LRTU,LRTZ,SRTD,SRTU,SRTZ,XHD,XRTD,YHD,YHTD,YRTD
			(1)	(1)	-----	LRTL,XRTL
11	17700-ZW9-030	TUBE ASSY., FUEL	1	1	-----	LHD,LHTD,LRD,LRTD,LRTU,LRTZ,SRTD,SRTU,SRTZ,XHD,XRTD,YHD,YHTD,YRTD
12	17701-ZV5-000	TUBE, FUEL LONG(7.3X2000) ...	1	1	-----	LRTL,XRTL
13	17702-ZV4-000	TUBE, FUEL SHORT(6.3X500) ...	1	1	-----	LHD,LHTD,LRD,LRTD,LRTU,LRTZ,SRTD,SRTU,SRTZ,XHD,XRTD,YHD,YHTD,YRTD
14	17703-921-010	BAND, TUBE CLIP, 20MM	2	2	-----	LRTL,XRTL
15	17704-ZV4-010	BAND, TUBE CLIP, 12.5MM	4	4	-----	LHD,LHTD,LRD,LRTD,LRTU,LRTZ,SRTD,SRTU,SRTZ,XHD,XRTD,YHD,YHTD,YRTD
			(1)	(1)	-----	LRTL,XRTL
16	17710-ZW9-033	CONNECTOR ASSY., FUEL(B)	1	1	-----	LHD,LHTD,LRD,LRTD,LRTU,LRTZ,SRTD,SRTU,SRTZ,XHD,XRTD,YHD,YHTD,YRTD
17	17742-ZZ5-003	PACKING, FUEL PICK UP	1	1	-----	LRTL,XRTL
			(1)	(1)	-----	LHD,LHTD,LRD,LRTD,LRTU,LRTZ,SRTD,SRTU,SRTZ,XHD,XRTD,YHD,YHTD,YRTD
18	17743-ZZ5-003	BOLT-WASHER, 5MM(SEAL)	4	4	-----	LRTL,XRTL
			(4)	(4)	-----	LHD,LHTD,LRD,LRTD,LRTU,LRTZ,SRTD,SRTU,SRTZ,XHD,XRTD,YHD,YHTD,YRTD

3

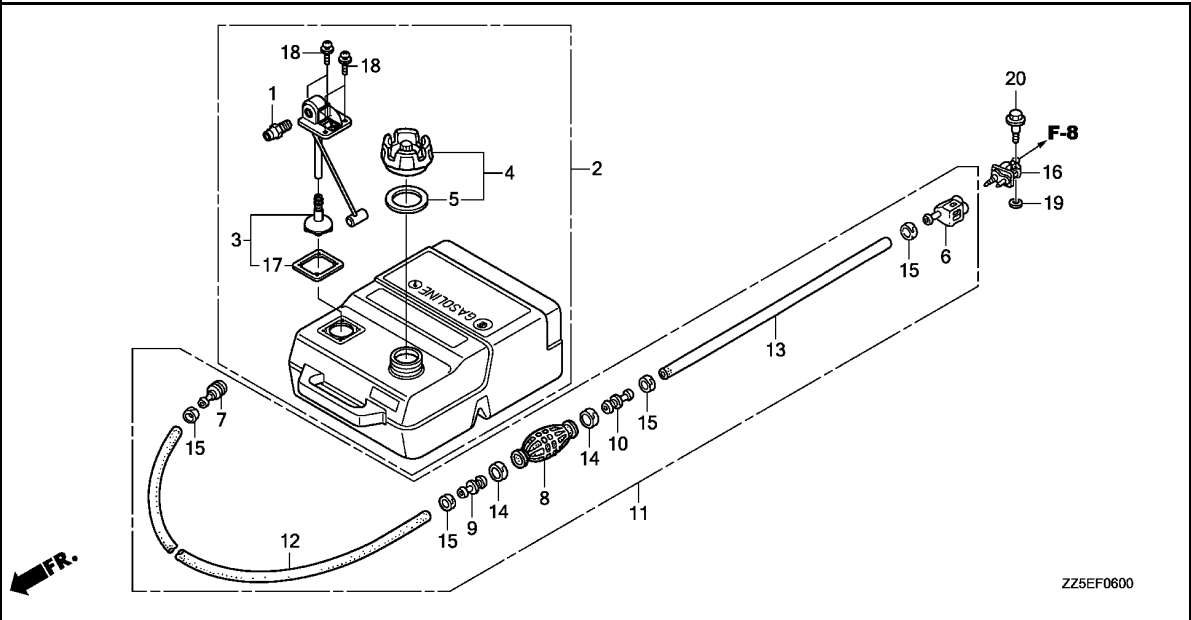

Ref. No.	Part No.	Description	Reqd. QTY		Serial No.	Parts catalogue code
			BF 40 DK2	BF 50 DK2		

19	17936-921-000	WASHER, PIVOT	1	1		
20	90112-ZY1-000	BOLT, SPECIAL, 6X22(CT200) ..	1	1		



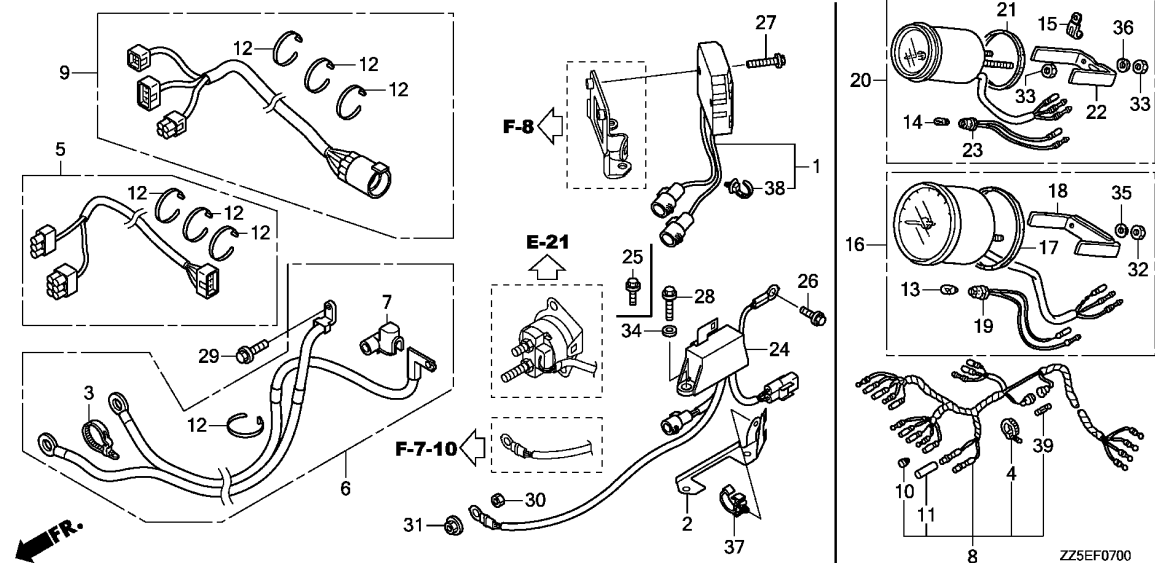

Ref. No.	L.O.N.	(Relative ref. Number) Description	F.R.T.
1	6131B7	RECTIFIER, REGULATOR	0.4
6	610115	CABLE, BATTERY STARTER	0.5
24	616149	RELAY, POWER TILT	0.3

ZZ5EF0700

Ref. No.	Part No.	Description	Reqd. QTY		Serial No.	Parts catalogue code
			BF 40 DK2	BF 50 DK2		
1	31750-ZZ5-003	RECTIFIER ASSY., REGULATOR ..	1	1		
2	32111-ZZ5-000	BRACKET A, HARNESS CLIP	1	1		
3	32121-HA0-003	BAND, CORD	1	1		
4	32161-404-000	BAND B1, WIRE	1	1	-----	LRTD,LRTU,SRTD,SRTU,XRTD,YRTD
5	32185-ZZ5-600	CORD ASSY., INDICATOR(20FT) ..	1	1	-----	LRD,LRTD,LRTU,SRTD,SRTU,XRTD,YRTD
6	32410-ZZ5-000	CABLE ASSY., STARTER	1	1		
7	32411-ZZ5-000	COVER, TERMINAL	1	1		
8	32540-ZZ3-000	HARNESS ASSY., METER(A)	1	1	-----	LRTD,LRTU,SRTD,SRTU,XRTD,YRTD
9	32580-ZZ5-600	CABLE ASSY., SWITCH PANEL (20FT)	1	1	-----	LRD,LRTD,LRTU,SRTD,SRTU,XRTD,YRTD
10	32823-ZV5-003	PLUG, INNER CONNECTOR	8	8	-----	LRTD,LRTU,SRTD,SRTU,XRTD,YRTD
11	32824-ZV5-003	PLUG, OUTER CONNECTOR	5	5	-----	LRTD,LRTU,SRTD,SRTU,XRTD,YRTD
12	32901-952-770	TIE, CABLE(NATURAL)(2.4X92) ..	7	7	-----	LRD,LRTD,LRTU,SRTD,SRTU,XRTD,YRTD
			1	-	-----	LHD,LHTD,LRTL,LRTZ,SRTZ
			-	1	-----	LHD,LHTD,LRTL,LRTZ,SRTZ,XHD,XRTL,YHD,YHTD
13	34908-MB9-871	BULB, WEDGE BASE(T10) (12V 1.7W) (STANLEY)	1	1	-----	LRTD,LRTU,SRTD,SRTU,XRTD,YRTD
14	34908-MG9-951	BULB, WEDGE BASE(12V 1.7W) ..	1	1	-----	LRTD,LRTU,SRTD,SRTU,XRTD,YRTD
15	37215-KM1-670	CLAMP	1	1	-----	LRTD,LRTU,SRTD,SRTU,XRTD,YRTD
16	37250-ZV7-913	TACHOMETER ASSY.	1	1	-----	LRTD,LRTU,SRTD,SRTU,XRTD,YRTD
17	37253-ZV5-821	PACKING	1	1	-----	LRTD,LRTU,SRTD,SRTU,XRTD,YRTD
18	37256-ZV5-821	BRACKET	1	1	-----	LRTD,LRTU,SRTD,SRTU,XRTD,YRTD
19	37258-ZV5-821	SOCKET COMP.	1	1	-----	LRTD,LRTU,SRTD,SRTU,XRTD,YRTD
20	37260-ZV5-822	METER ASSY., TRIM	1	1	-----	LRTD,LRTU,SRTD,SRTU,XRTD,YRTD
21	37263-ZV5-821	PACKING	1	1	-----	LRTD,LRTU,SRTD,SRTU,XRTD,YRTD

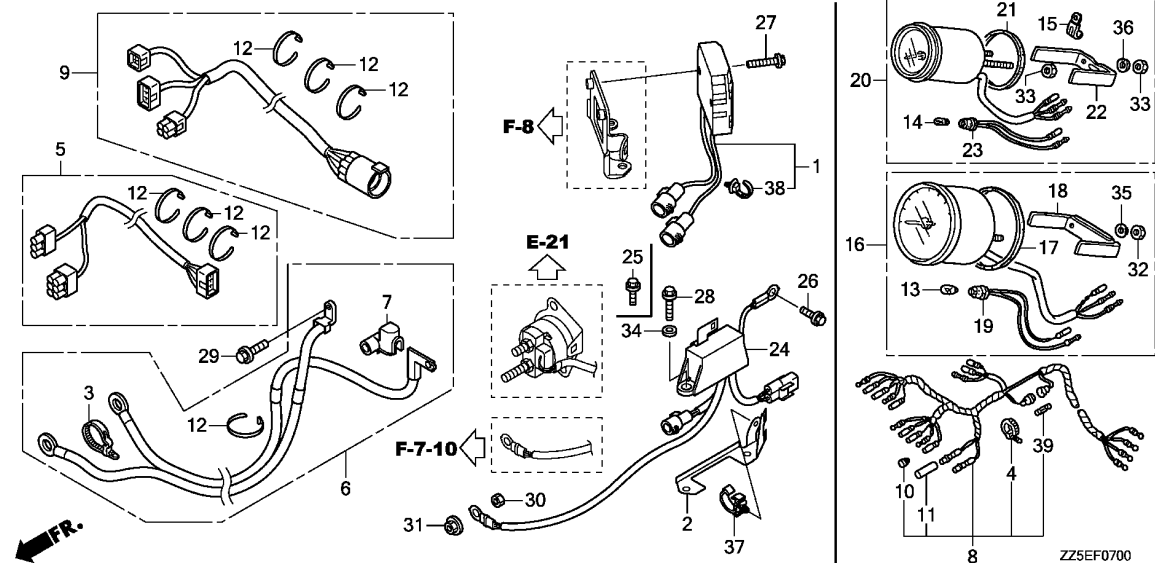

Ref. No.	Part No.	Description	Reqd. QTY		Serial No.	Parts catalogue code
			BF 40 DK2	BF 50 DK2		
22	37266-ZV5-821	BRACKET	1	1	-----	LRTD,LRTU,SRTD,SRTU,XRTD,YRTD
23	37268-ZV5-821	SOCKET COMP.	1	1	-----	LRTD,LRTU,SRTD,SRTU,XRTD,YRTD
24	38550-ZZ5-003	RELAY ASSY., POWER TILT	1	1	-----	LHTD,LRTD,LRTL,LRTU,LRTZ,SRTD,SRTU,SRTZ,XRTD,XRTL,YHTD,YRTD
25	90013-ZV0-010	BOLT, FLANGE, 6X12	2	2	-----	LHD,LRD,XHD,YHD
26	90013-ZW9-000	BOLT, FLANGE, 6X12	1	1	-----	LHTD,LRTD,LRTL,LRTU,LRTZ,SRTD,SRTU,SRTZ,XRTD,XRTL,YHTD,YRTD
27	90016-ZW9-000	BOLT, FLANGE, 6X25	2	2	-----	LHTD,LRTD,LRTL,LRTU,LRTZ,SRTD,SRTU,SRTZ,XRTD,XRTL,YHTD,YRTD
28	90017-ZV0-C10	BOLT, FLANGE, 6X18(CT200)	2	2	-----	LHTD,LRTD,LRTL,LRTU,LRTZ,SRTD,SRTU,SRTZ,XRTD,XRTL,YHTD,YRTD
29	90107-ZY3-000	BOLT, FLANGE, 8X18	1	1	-----	
30	90203-ZV5-000	NUT, HEX., 6MM	1	1	-----	
31	90203-ZY1-801	NUT, LOCK, 6MM	1	1	-----	LHTD,LRTD,LRTL,LRTU,LRTZ,SRTD,SRTU,SRTZ,XRTD,XRTL,YHTD,YRTD
32	90309-ZV5-821	NUT, HEX., 5MM	2	2	-----	LRTD,LRTU,SRTD,SRTU,XRTD,YRTD
33	90310-ZV5-821	NUT, HEX., 4MM	3	3	-----	LRTD,LRTU,SRTD,SRTU,XRTD,YRTD
34	90403-ZW1-000	WASHER, PLAIN, 6MM	2	2	-----	LHTD,LRTD,LRTL,LRTU,LRTZ,SRTD,SRTU,SRTZ,XRTD,XRTL,YHTD,YRTD
35	90550-ZV5-821	WASHER, SPRING, 5MM	2	2	-----	LRTD,LRTU,SRTD,SRTU,XRTD,YRTD
36	90560-ZV5-821	WASHER, SPRING, 4MM	2	2	-----	LRTD,LRTU,SRTD,SRTU,XRTD,YRTD
37	90682-ZV5-003	CLIP, WIRE HARNESS	1	1	-----	
38	91540-S0A-003	CLIP, HARNESS BAND(NATURAL) (96.9MM)	1	1	-----	
39	98200-11000	FUSE A(10A)	1	1	-----	LRTD,LRTU,SRTD,SRTU,XRTD,YRTD

F-7-10

WIRE HARNESS

G 2

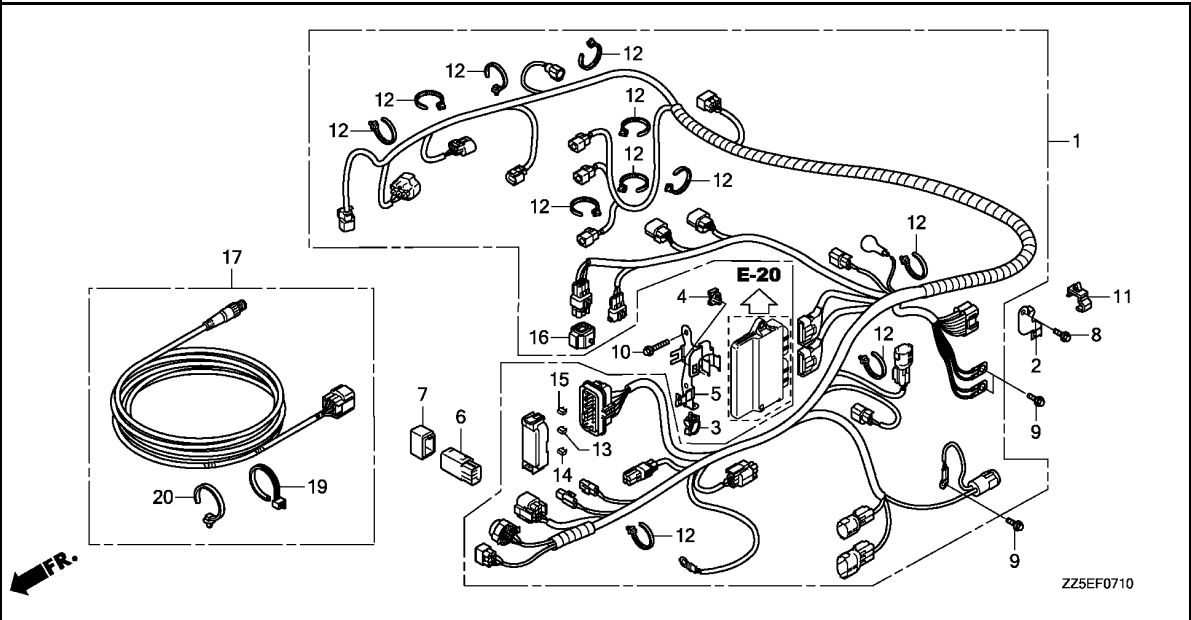

Ref. No.	L.O.N.	(Relative ref. Number) Description	F.R.T.
1	6111C3	HARNESS, MAIN WIRE	2.1
6	621101	RELAY, MAIN	0.5
13	8121A9	FUSE, MINI	0.1
.NOTE: Same time for two units or more			

3

Ref. No.	Part No.	Description	Reqd. QTY		Serial No.	Parts catalogue code
			BF 40 DK2	BF 50 DK2		
1	32100-ZZ5-651	HARNESS ASSY., MAIN WIRE	1	1	----- LHD,LRD,XHD,YHD	
	32100-ZZ5-620	1	1	----- LHTD,YHTD	
	32100-ZZ5-010	1	1	----- LRTD,LRTL,LRTU,LRTZ,SRTD,SRTU,SRTZ,XRTD,XRTL,YRTD	
2	32103-ZZ5-000	BRACKET C, COUPLER	1	1		
3	32660-MJ6-710	CLAMPER, CORD	1	1		
4	38216-ZY3-003	CLIP, COUPLER HOLDER(B)	1	1		
5	38217-ZZ5-010	BRACKET, FUSE BOX	1	1		
6	38580-ZZ5-003	RELAY ASSY., MAIN	1	1		
7	38586-ZZ5-003	SUSPENSION, RELAY	1	1		
8	90011-ZW9-000	BOLT, FLANGE, 6X14(CT200) ...	1	1		
9	90013-ZW9-000	BOLT, FLANGE, 6X12	3	3		
10	90015-ZV0-C10	BOLT, FLANGE, 6X28(CT200) ...	2	2		
11	90651-SB2-003	CLIP, WIRE HARNESS, 13MM(GRAY)	1	1		
12	91541-S0A-003	CLIP, HARNESS BAND(BLACK) (145MM)	11	11		
13	98200-41000	FUSE, MINI(10A)	4	4		
14	98200-41500	FUSE, MINI(15A)	3	3		
15	98200-43000	FUSE, MINI(30A)	3	3		
16	32127-ZZ3-000	SUSPENSION, COUPLER	1	1		
17	06328-ZZ3-761	KIT, CABLE(NMEA)(6FT)	(1)	(1)		
19	90650-ZY1-003	TIE, CABLE	(2)	(2)		
20	91540-STK-003	CLIP, HARNESS BAND(BLACK) (155.3MM)	(2)	(2)		

F-7-20

A.C. GENERATOR COVER

G 3

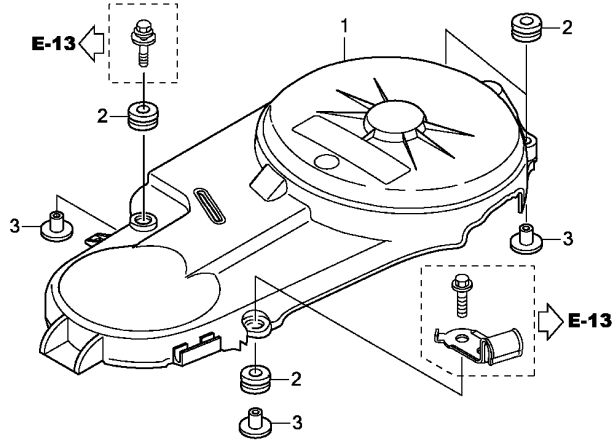

Ref. No.	L.O.N.	(Relative ref. Number) Description	F.R.T.
1	(2)	COVER, ALTERNATOR	0.1

Ref. No.	Part No.	Description	Reqd. QTY		Serial No.	Parts catalogue code
			BF 40 DK2	BF 50 DK2		
1	31145-ZZ5-000	COVER, A.C. GENERATOR	1	1		
2	40102-ZV5-000	GROMMET, UNDER CASE	4	4		
3	91553-ZV5-010	COLLAR, C.D.I. UNIT CASE	4	4		

3

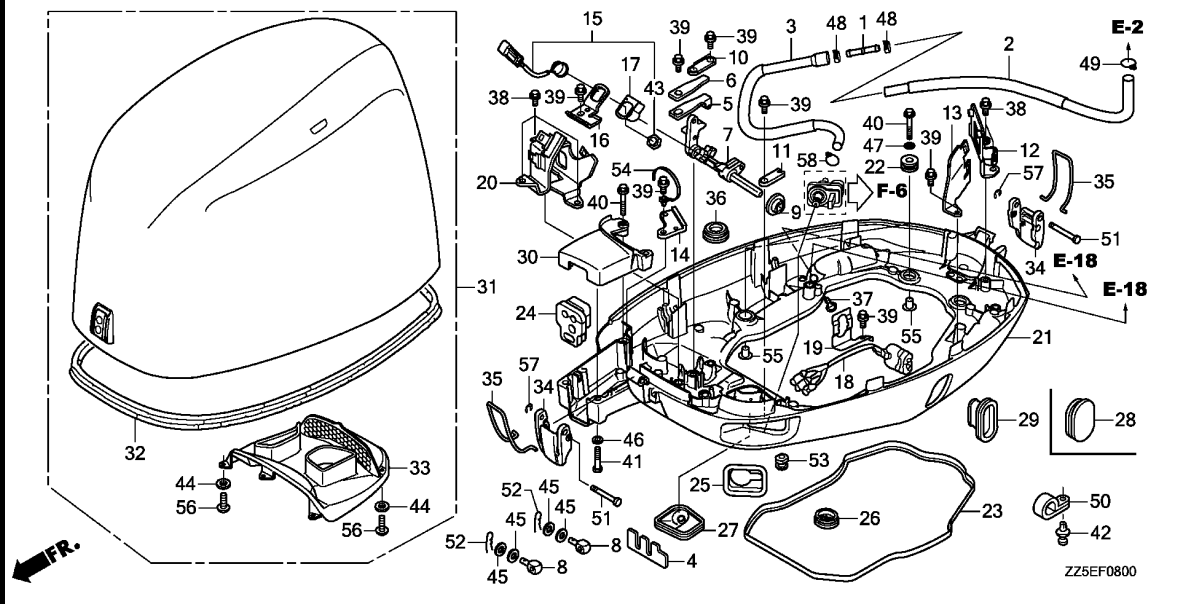

Ref. No.	L.O.N.	(Relative ref. Number) Description	F.R.T.
2	3101L0	TUBE A, FUEL	0.2
3	3101L2	TUBE D, FUEL	0.5
5	2101Q4	(6) SPRING, CLICK	0.5
7	2091G8	SHAFT, SHIFT .INCLUDES: Engine removal and installation	3.2
15	6151E2	SWITCH, NEUTRAL	0.3
18	6151C9	SWITCH, POWER TRIM-TILT	0.2
21	4141L2	CASE, ENGINE UNDER .INCLUDES: Engine removal and installation	3.6
23	4141L1	SEAL, UNDER CASE .INCLUDES: Engine removal and installation	3.4
30	4131P0	CASE, SEPARATE	0.1
31	4141B4	COVER, ENGINE	0.1
32	4131H7	SEAL, ENGINE COVER	0.2
33	4141X2	GUIDE, ENGINE COVER AIR	0.4
34	4141C8	LEVER, FASTENER .NOTE: Same time for two units	0.1

ZZ5EF0800

Ref. No.	Part No.	Description	Reqd. QTY		Serial No.	Parts catalogue code
			BF 40 DK2	BF 50 DK2		
1	16723-RMA-E00	JOINT, FUEL FEED HOSE	1	1		
2	16850-ZZ5-000	TUBE COMP. A, FUEL	1	1		
3	16880-ZZ5-000	TUBE COMP. D, FUEL	1	1		
4	17877-ZV5-000	PLATE, REMOTE CONTROL CABLE	1	1		
5	24210-ZW4-H00	SPRING COMP., CLICK	1	1		
6	24221-ZV4-010	SPRING, CLICK ASSIST	1	1		
7	24610-ZZ5-000	SHAFT COMP., SHIFT	1	1		
8	24618-ZZ5-000	PIVOT, SHIFT	2	2		
9	24621-ZV4-010	BUSH, SHAFT	1	1		
10	24625-ZV5-010	PLATE, SHIFT	1	1		
11	24626-ZV5-010	PLATE, SHIFT SHAFT	1	1		
12	31753-ZZ5-000	BRACKET, REGULATOR	1	1		
13	32102-ZZ5-000	BRACKET B, COUPLER	1	1		
14	32112-ZZ5-000	BRACKET, CABLE CLIP	1	1		
15	35470-ZZ5-013	SWITCH ASSY., NEUTRAL	1	1		
16	35616-ZV5-010	BRACKET, NEUTRAL SWITCH	1	1		
17	35618-ZW9-010	PLATE, NEUTRAL SWITCH	1	1		
18	35640-ZZ5-003	SWITCH ASSY., POWER TILT	1	1	-----	LHTD,LRTD,LRTL,LRTU,LRTZ,SRTD,SRTU,SRTZ,XRTD,XRTL,YHTD,YRTD
19	35645-ZV5-010	STAY, POWER TILT SWITCH	1	1	-----	LHTD,LRTD,LRTL,LRTU,LRTZ,SRTD,SRTU,SRTZ,XRTD,XRTL,YHTD,YRTD
20	38582-ZZ5-000	BRACKET, MAIN RELAY	1	1		
21	40101-ZZ5-000ZB	CASE, ENGINE UNDER *NHB14M*				
		AQUA MARINE SILVER METALLIC	1	1		
22	40102-ZV5-000	GROMMET, UNDER CASE	4	4		
23	40103-ZV5-000	SEAL, UNDER CASE	1	1		

Ref. No.	Part No.	Description	Reqd. QTY		Serial No.	Parts catalogue code
			BF 40 DK2	BF 50 DK2		
24	40105-ZZ5-610	GROMMET, UNDER CASE(A)	1	1	-----	LHD,LHTD,XHD,YHD,YHTD
	40105-ZZ5-000	1	1	-----	LRD,LRTD,LRTL,LRTU,LRTZ,SRTD,SRTU,SRTZ,XRTD,XRTL,YRTD
25	40106-ZV5-000	GROMMET, UNDER CASE(B)	1	1		
26	40107-ZV5-000	GROMMET, UNDER CASE(C)	1	1	-----	LHD,LRD,XHD,YHD
	40107-ZV5-820	1	1	-----	LHTD,LRTD,LRTL,LRTU,LRTZ,SRTD,SRTU,SRTZ,XRTD,XRTL,YHTD,YRTD
27	40109-ZV5-000	GROMMET, UNDER CASE(E)	1	1		
28	40114-ZV5-010	GROMMET, UNDER CASE	1	1	-----	LHD,LRD,XHD,YHD
29	40114-ZV5-821	GROMMET, UNDER CASE	1	1	-----	LHTD,LRTD,LRTL,LRTU,LRTZ,SRTD,SRTU,SRTZ,XRTD,XRTL,YHTD,YRTD
30	40151-ZV5-000ZB	CASE, SEPARATE *NHB14M* AQUA MARINE SILVER METALLIC	1	1		
31	63100-ZZ5-010ZB	COVER COMP., ENGINE *NHB14M* AQUA MARINE SILVER METALLIC	1	1		
32	63102-ZZ5-000	SEAL, ENGINE COVER	1	1		
33	63144-ZZ5-300	GUIDE, ENGINE COVER AIR	1	1		
34	63232-ZY9-010	LEVER, FASTENER	2	2		
35	63237-ZY9-000	WIRE, FASTENER	2	2		
36	63515-ZC0-700	CAP, L. SIDE COVER	1	1		
37	82873-ZY9-000	GROMMET, WATER CHECK	1	1		
38	90011-ZW9-000	BOLT, FLANGE, 6X14(CT200) ...	5	5		
39	90013-ZV0-010	BOLT, FLANGE, 6X12	9	9	-----	LHTD,LRTD,LRTL,LRTU,LRTZ,SRTD,SRTU,SRTZ,XRTD,XRTL,YHTD,YRTD
			8	-	-----	LHD
			-	8	-----	LHD,LRD,XHD,YHD
40	90016-ZY3-000	BOLT, FLANGE, 6X28	6	6		
41	90114-881-000	BOLT, HEX., 6X40	2	2		
42	90127-ZV5-003	SCREW, RIVET, 5X10	1	1	-----	LHTD,LRTD,LRTL,LRTU,LRTZ,SRTD,SRTU,SRTZ,XRTD,XRTL,YHTD,YRTD
43	90302-ZV5-003	NUT, HEX., 20MM	1	1		
44	90452-GK4-600	WASHER, PLAIN, 5MM	6	6		
45	90504-921-010	WASHER, PLAIN, 6MM	4	4		
46	90506-ZV4-000	WASHER, PLAIN, 6MM	2	2		
47	90508-ZY3-000	WASHER, PLAIN, 6MM	4	4		
48	90602-ZW5-030	CLAMP, TUBE(D12)	2	2		
49	90604-ZV0-000	CLIP, TUBE(B12)	1	1		
50	90628-750-000	CLIP(14MM)	1	1	-----	LHTD,LRTD,LRTL,LRTU,LRTZ,SRTD,SRTU,SRTZ,XRTD,XRTL,YHTD,YRTD
51	90754-ZY9-000	PIN, 5X44.5	2	2		
52	90765-ZW1-000	PIN, LOCK SPECIAL, 6MM	2	2		
53	90801-SB0-000	PLUG, CHANGE REINFORCEMENT ..	1	1	-----	LHD,LRD,XHD,YHD
54	91540-STK-003	CLIP, HARNESS BAND(BLACK) (155.3MM)	1	1		
55	91553-ZV5-010	COLLAR, C.D.I. UNIT CASE	4	4		
56	93500-05012-4J	SCREW, PAN, 5X12	6	6		
57	94540-04029	E-RING, 4MM	2	2		
58	16163-GHB-610	CLIP, TUBE	1	1		

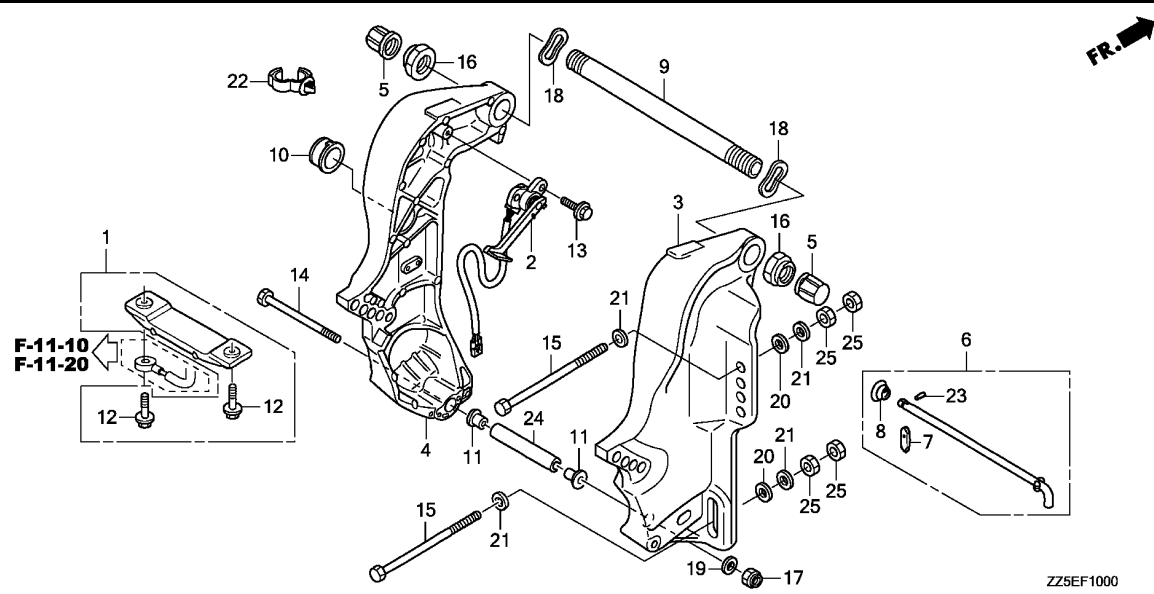

Ref. No.	L.O.N.	(Relative ref. Number) Description	F.R.T.
1	4131BA	METAL, STERN BRACKET ANODE ...	0.1
2	616151	SENSOR, TRIM ANGLE	0.8
3	413129	BRACKET, STERN :RIGHT	4.0
		.INCLUDES: Engine removal and installation	
4	413128	BRACKET, STERN :LEFT	3.8
		.INCLUDES: Engine removal and installation	
6		(7,8,23)	
	4131G9	ROD, ADJUSTING	0.1
9	8171E9	SHAFT, TILTING	4.0
		.INCLUDES: Engine removal and installation	

Ref. No.	Part No.	Description	Reqd. QTY		Serial No.	Parts catalogue code
			BF 40 DK2	BF 50 DK2		
1	06411-ZV5-020	METAL KIT, ANODE	1	1		
2	35660-ZZ5-013	SENSOR ASSY., TRIM ANGLE	(1)	(1)	-----	LHTD,YHTD
3	50301-ZW4-H10ZB	BRACKET, R. STERN *NHB14M* AQUA MARINE SILVER METALLIC	1	1	-----	LRTD,LRTL,LRTU,LRTZ,SRTD,SRTU,SRTZ,XRTD,XRTL,YRTD
4	50311-ZZ5-000ZB	BRACKET, L. STERN *NHB14M* AQUA MARINE SILVER METALLIC	1	1	-----	
5	50331-ZV5-000	CAP, TILTING BOLT	2	2	-----	LHD,LHTD,XHD,YHD,YHTD
6	50340-ZZ5-000	ROD COMP., ADJUSTING	1	1	-----	LHD,LRD,XHD,YHD
			(1)	(1)	-----	LHTD,LRTD,LRTL,LRTU,LRTZ,SRTD,SRTU,SRTZ,XRTD,XRTL,YHTD,YRTD
7	50342-ZV5-300	STOPPER, ROD	1	1	-----	LHD,LRD,XHD,YHD
			(1)	(1)	-----	LHTD,LRTD,LRTL,LRTU,LRTZ,SRTD,SRTU,SRTZ,XRTD,XRTL,YHTD,YRTD
8	50343-921-300	SPRING, ADJUSTING ROD	1	1	-----	LHD,LRD,XHD,YHD
			(1)	(1)	-----	LHTD,LRTD,LRTL,LRTU,LRTZ,SRTD,SRTU,SRTZ,XRTD,XRTL,YHTD,YRTD
9	50381-ZZ5-000	SHAFT, TILTING	1	1	-----	
10	56118-ZV5-820	BUSH, MOTOR CODE	1	1	-----	LHTD,LRTD,LRTL,LRTU,LRTZ,SRTD,SRTU,SRTZ,XRTD,XRTL,YHTD,YRTD
11	56513-ZV5-000	BUSH, LOWER CYLINDER	2	2	-----	
12	90009-ZW9-000	BOLT, FLANGE, 6X23	2	2	-----	
13	90105-ZW9-000	BOLT, FLANGE, 6X20	(2)	(2)	-----	LHTD,YHTD
			2	2	-----	LRTD,LRTL,LRTU,LRTZ,SRTD,SRTU,SRTZ,XRTD,XRTL,YRTD
14	90108-ZV5-000	BOLT, HEX., 10X158	1	1	-----	
15	90129-ZZ3-000	BOLT, HEX., 12X119	4	4	-----	
16	90304-ZV5-013	NUT, SELF-LOCK(7/8-14UNF) ...	2	2	-----	
17	90306-ZV5-003	NUT, SELF-LOCK, 10MM	1	1	-----	

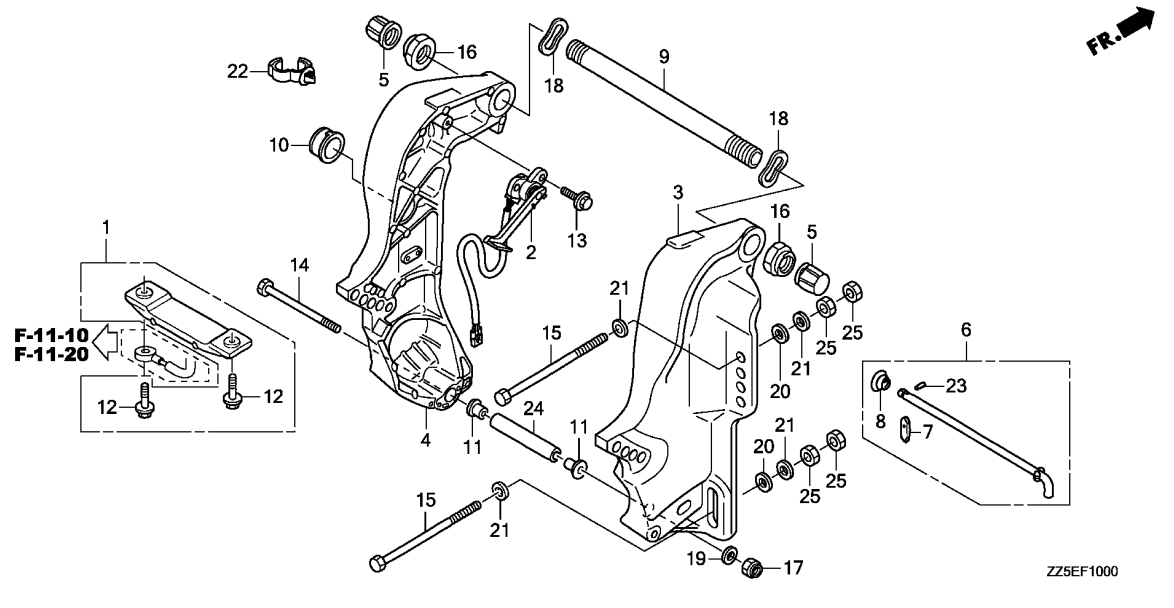

Ref. No.	Part No.	Description	Reqd. QTY		Serial No.	Parts catalogue code
			BF 40 DK2	BF 50 DK2		
18	90517-ZV5-000	WASHER, WAVE, 22MM	2	2		
19	90545-ZV5-000	WASHER, PLAIN, 10MM	1	1		
20	90552-ZV5-000	WASHER, PLAIN, 12MM	4	4		
21	90559-ZV5-000	WASHER, PLAIN, 12MM	8	8		
22	90681-763-A01	CLIP, WIRE HARNESS	1	1	-----	LHTD, LRTD, LRTL, LRTU, LRTZ, SRTD, SRTU, SRTZ, XRTD, XRTL, YHTD, YRTD
23	90751-ZW6-000	PIN, SPRING, 2.5X8	1	1	-----	LHD, LRD, XHD, YHD
			(1)	(1)	-----	LHTD, LRTD, LRTL, LRTU, LRTZ, SRTD, SRTU, SRTZ, XRTD, XRTL, YHTD, YRTD
24	91556-ZV5-000	COLLAR, DISTANCE, 10X90	1	1		
25	94001-12490-0S	NUT, HEX., 12MM	8	8		

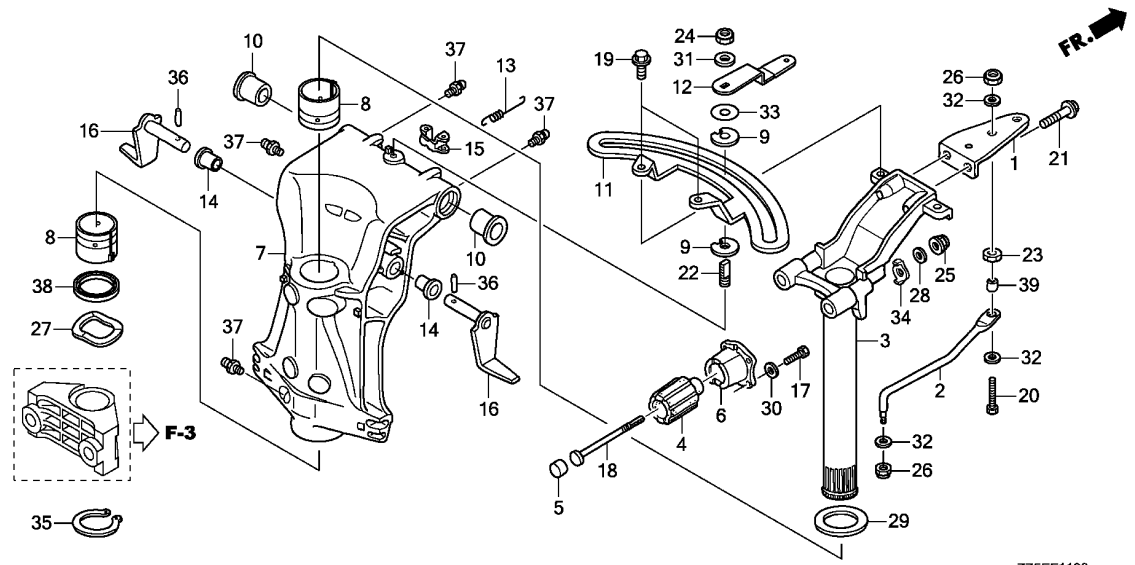

Ref. No.	L.O.N.	(Relative ref. Number) Description	F.R.T.
3	4101H7	FRAME, MOUNTINGINCLUDES: Engine removal and installation	4.1
4	4101CJ	RUBBER, UPPER MOUNTING :LEFT - .INCLUDES: Engine removal and installation	3.6
	4101CJA	.Replace right upper mounting rubber add	0.1
	4101CK	RUBBER, UPPER MOUNTING :RIGHT .INCLUDES: Engine removal and installation	3.6
	4101CKA	.Replace left upper mounting rubber add	0.1
7	4131B1	CASE, SWIVELINCLUDES: Engine removal and installation	4.2
10	4131CK	BUSH, SWIVEL CASE :LEFTINCLUDES: Engine removal and installation	3.8
	4131CL	BUSH, SWIVEL CASE :RIGHTINCLUDES: Engine removal and installation	4.0
11	4131CR	PLATE, SWIVEL CASE FRICTION ..	0.4
16		(13,14,15)	
+	4131AY	STOPPER, TILT :LEFT	3.8

ZZ5EF1100

Ref. No.	Part No.	Description	Reqd. QTY		Serial No.	Parts catalogue code
			BF 40 DK2	BF 50 DK2		
1	17852-ZW4-H10	PLATE, STEERING	1	1	-----	LRD,LRTD,LRTL,LRTU,LRTZ,SRTD,SRTU,SRTZ,XRTD,XRTL,YRTD
2	17853-ZV5-000	ROD, STEERING	1	1	-----	LRD,LRTD,LRTL,LRTU,LRTZ,SRTD,SRTU,SRTZ,XRTD,XRTL,YRTD
3	50100-ZW4-H02	FRAME COMP., MOUNTING	1	1	-----	
4	50151-ZV5-000	RUBBER COMP., UPPER MOUNTING	2	2	-----	LHD,LHTD,LRD,LRTD,LRTL,LRTU,LRTZ,SRTD,SRTU,SRTZ
	50151-ZV5-A10	-	2	-----	XHD,XRTD,XRTL,YHD,YHTD,YRTD
5	50153-ZV5-000	RUBBER, UPPER MOUNTING(B) ...	2	2	-----	
6	50167-ZZ5-000	HOLDER, UPPER MOUNTING	2	2	-----	
7	50201-ZZ5-000ZB	CASE, SWIVEL *NHB14M*			-----	
8	50211-ZZ5-000	AQUA MARINE SILVER METALLIC LINER, SWIVEL CASE	1	1	-----	
9	50212-ZW9-003	BLOCK COMP., FRICTION	2	2	-----	LHD,LHTD,XHD,YHD,YHTD
10	50214-ZV5-003	BUSH, SWIVEL CASE	2	2	-----	
11	50218-ZW4-H00	PLATE, FRICTION	1	1	-----	LHD,LHTD,XHD,YHD,YHTD
12	50219-ZW4-H00	LEVER, FRICTION	1	1	-----	LHD,LHTD,XHD,YHD,YHTD
13	50515-ZV5-000	SPRING, TILT LEVER	1	1	-----	
14	50522-ZV5-000	BUSH, TILT ARM	2	2	-----	
15	50527-ZV5-000	BRACKET, TILTING	1	1	-----	
16	50529-ZW4-H00	STOPPER, TILT	2	2	-----	
17	90101-ZV1-000	BOLT, HEX., 6X18	8	8	-----	
18	90101-ZV5-003	BOLT, SPECIAL, 10X130	2	2	-----	
19	90102-ZW9-000	BOLT, FLANGE, 6X12	2	2	-----	LHD,LHTD,XHD,YHD,YHTD
20	90105-ZV5-000	BOLT(3/8-24 UNF)	1	1	-----	LRD,LRTD,LRTL,LRTU,LRTZ,SRTD,SRTU,SRTZ,XRTD,XRTL,YRTD
21	90106-HW1-671	BOLT, FLANGE, 10X25	2	2	-----	LRD,LRTD,LRTL,LRTU,LRTZ,SRTD,SRTU,SRTZ,XRTD,XRTL,YRTD
22	90162-ZW9-000	BOLT, STUD, 8X26	1	1	-----	LHD,LHTD,XHD,YHD,YHTD

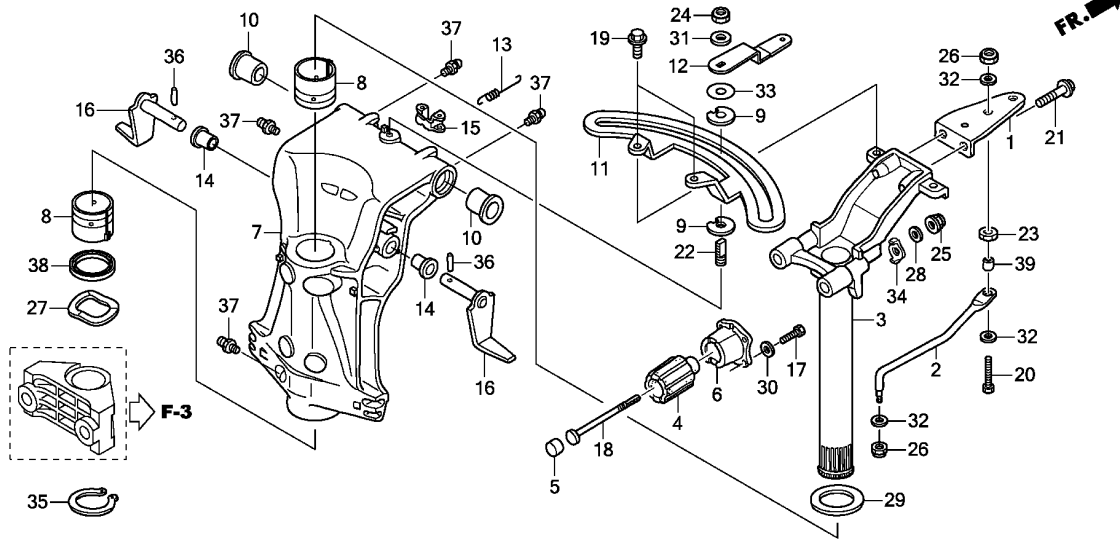

ZZ5EF1100

Ref. No.	L.O.N.	(Relative ref. Number) Description	F.R.T.
+16		.INCLUDES: Engine removal and installation	
4131AYA		.Replace right tilt stopper add	0.1
4131AZ		STOPPER, TILT :RIGHT	3.8
4131AZA		.INCLUDES: Engine removal and installation	
4131AZA		.Replace left tilt stopper add (8,27)	0.1
38		4131N3 OIL SEAL, SWIVEL CASE	4.1
		.INCLUDES: Engine removal and installation	

Ref. No.	Part No.	Description	Reqd. QTY		Serial No.	Parts catalogue code
			BF 40 DK2	BF 50 DK2		
23	90302-ZV5-000	NUT, (3/8-24 UNF)	1	1	-----	LRD,LRTD,LRTL,LRTU,LRTZ,SRTD,SRTU,SRTZ,XRTD,XRTL,YRTD
24	90305-ZW9-000	NUT, SELF-LOCK, 8MM	1	1	-----	LHD,LHTD,XHD,YHD,YHTD
25	90306-ZW4-003	NUT, FLANGE, 10MM	2	2	-----	
26	90307-ZV5-003	NUT, SELF-LOCK(3/8-24UNF) ...	2	2	-----	LRD,LRTD,LRTL,LRTU,LRTZ,SRTD,SRTU,SRTZ,XRTD,XRTL,YRTD
27	90501-ZV5-000	WASHER, WAVE, 40MM	1	1	-----	
28	90501-ZW4-000	WASHER, PLAIN, 10MM	2	2	-----	
29	90504-ZV5-000	WASHER, THRUST, 34MM	1	1	-----	
30	90506-ZV4-000	WASHER, PLAIN, 6MM	8	8	-----	
31	90514-921-000	WASHER, 8MM	1	1	-----	LHD,LHTD,XHD,YHD,YHTD
32	90514-ZV4-000	WASHER, 10MM	3	3	-----	LRD,LRTD,LRTL,LRTU,LRTZ,SRTD,SRTU,SRTZ,XRTD,XRTL,YRTD
33	90517-ZW9-000	WASHER, NYLON, 8MM	1	1	-----	LHD,LHTD,XHD,YHD,YHTD
34	90544-ZV5-010	WASHER, SPECIAL	2	2	-----	
35	90651-ZW4-000	CIRCLIP, EXTERNAL, 39MM	1	1	-----	
36	90752-ZW6-000	PIN, SPRING, 2.5X20	2	2	-----	
37	90951-ZV7-010	NIPPLE, GREASE	4	4	-----	
38	91256-ZV5-003	OIL SEAL, 39.5X52X6(ARAI) ...	1	1	-----	
39	91560-ZV5-000	COLLAR, STEERING ROD	1	1	-----	LRD,LRTD,LRTL,LRTU,LRTZ,SRTD,SRTU,SRTZ,XRTD,XRTL,YRTD

F-11-10

DAMPER

G10

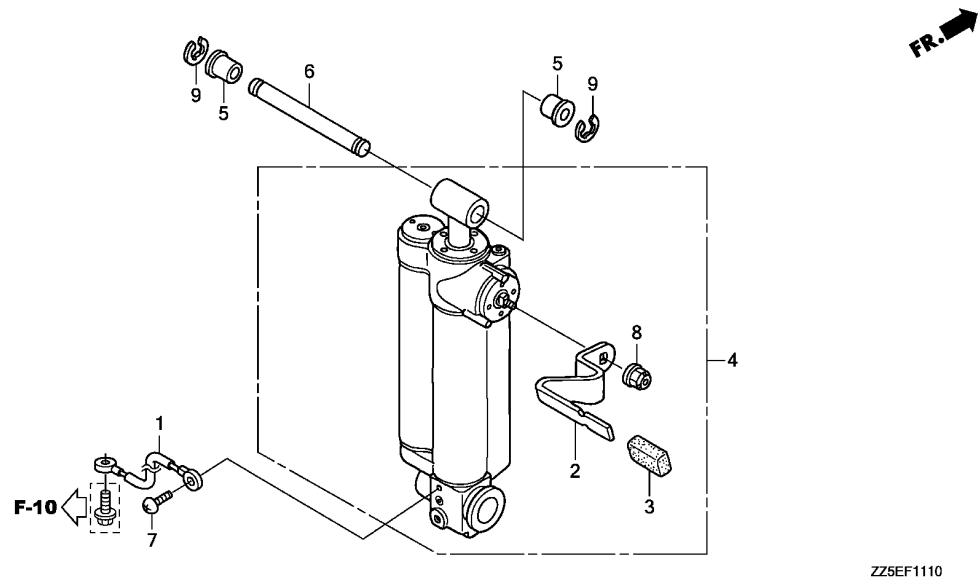

Ref. No.	L.O.N.	(Relative ref. Number) Description	F.R.T.
1	6111D0	WIRE, LEAD	0.1
2	4131F0	LEVER, TILT	0.4
3	4131CT	GRIP, TILT LEVER	0.1
4	8171A6	DAMPER, TILT	0.6
5	8171F1	BUSH, TILT DAMPER UPPER CYLINDER	0.5
.NOTE: Same time for two units			

ZZ5EF1110

Ref. No.	Part No.	Description	Reqd. QTY		Serial No.	Parts catalogue code
			BF 40 DK2	BF 50 DK2		
1	40219-ZY3-013	WIRE, LEAD(1.5X116MM)	1	1	-----	LHD,LRD,XHD,YHD
2	50517-ZW4-H00	LEVER, TILT	1	1	-----	LHD,LRD,XHD,YHD
3	50543-ZW4-H00	GRIP, TILT LEVER	1	1	-----	LHD,LRD,XHD,YHD
4	51601-ZW4-H04	DAMPER ASSY.	1	1	-----	LHD,LRD,XHD,YHD
5	56512-ZV5-000	BUSH, UPPER CYLINDER	2	2	-----	LHD,LRD,XHD,YHD
6	56532-ZV5-000	PIN, UPPER CYLINDER	1	1	-----	LHD,LRD,XHD,YHD
7	90119-ZV5-000	SCREW, PAN, 6X8	1	1	-----	LHD,LRD,XHD,YHD
8	90205-ZY1-000	NUT, SELF-LOCK, 6MM	1	1	-----	LHD,LRD,XHD,YHD
9	94540-10029	E-RING, 10MM	2	2	-----	LHD,LRD,XHD,YHD

3

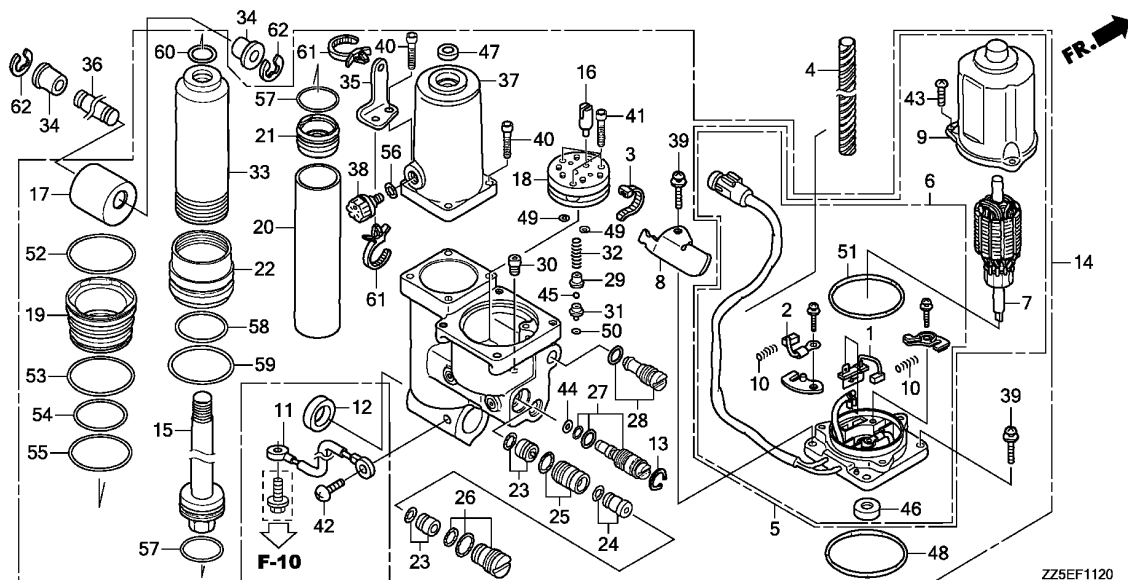

Ref. No.	L.O.N.	(Relative ref. Number) Description	F.R.T.
1	8171J4	BREAKER, POWER TRIM-TILT (10)	0.8
2	8171J3	BRUSH, POWER TRIM-TILT (46,48)	0.8
5	8171B6	MOTOR, POWER TILT	1.0
6	8171E7	BRACKET, TILT MOTOR	1.2
7	8171F4	ARMATURE, POWER TRIM-TILT (51)	1.1
9	8171D2	YOKE, POWER TRIM-TILT	0.7
11	6111D0	WIRE, LEAD	0.1
14	8171C9	TILT, POWER (57)	0.7
15	8171C0	ROD, POWER TRIM-TILT PISTON (29,30,31,32,45,49,50)	1.4
18	8171C7	PUMP, POWER TRIM-TILT (52,53,54,55)	1.0
19	8171F9	GUIDE, OUTER TUBE	1.3
21	8171F2	PISTON, POWER TRIM-TILT FREE (58,59)	1.3
22	8171J0	BOTTOM, POWER TRIM-TILT CYLINDER (23,24,26)	1.3
25	8171F3	SLEEVE, POWER TRIM-TILT (44)	0.7
27	8171F5	VALVE, POWER TRIM-TILT MANUAL	0.7

Ref. No.	Part No.	Description	Reqd. QTY		Serial No.	Parts catalogue code
			BF	DK2		
1	30280-ZW4-H11	BREAKER ASSY.	1	1	-----	LHTD,LRTD,LRTL,LRTU,LRTZ,SRTD,SRTU,SRTZ,XRTD,XRTL,YHTD,YRTD
2	31106-ZY3-003	BRUSH ASSY.	1	1	-----	LHTD,LRTD,LRTL,LRTU,LRTZ,SRTD,SRTU,SRTZ,XRTD,XRTL,YHTD,YRTD
3	35701-MG9-950	BAND(BLACK 3.5X140)	1	1	-----	LHTD,LRTD,LRTL,LRTU,LRTZ,SRTD,SRTU,SRTZ,XRTD,XRTL,YHTD,YRTD
4	36104-ZV5-821	TUBE, SPIRAL	1	1	-----	LHTD,LRTD,LRTL,LRTU,LRTZ,SRTD,SRTU,SRTZ,XRTD,XRTL,YHTD,YRTD
5	36120-ZW4-H12	MOTOR ASSY., POWER TILT	1	1	-----	LHTD,LRTD,LRTL,LRTU,LRTZ,SRTD,SRTU,SRTZ,XRTD,XRTL,YHTD,YRTD
6	36122-ZW4-H12	BRACKET ASSY.	1	1	-----	LHTD,LRTD,LRTL,LRTU,LRTZ,SRTD,SRTU,SRTZ,XRTD,XRTL,YHTD,YRTD
7	36123-ZW4-H12	ARMATURE COMP.	1	1	-----	LHTD,LRTD,LRTL,LRTU,LRTZ,SRTD,SRTU,SRTZ,XRTD,XRTL,YHTD,YRTD
8	36125-ZW4-H11	CLAMPER, CORD	1	1	-----	LHTD,LRTD,LRTL,LRTU,LRTZ,SRTD,SRTU,SRTZ,XRTD,XRTL,YHTD,YRTD
9	36129-ZV5-822	YOKE COMP.	1	1	-----	LHTD,LRTD,LRTL,LRTU,LRTZ,SRTD,SRTU,SRTZ,XRTD,XRTL,YHTD,YRTD
10	36136-ZV5-821	SPRING, MOTOR	2	2	-----	LHTD,LRTD,LRTL,LRTU,LRTZ,SRTD,SRTU,SRTZ,XRTD,XRTL,YHTD,YRTD
11	40219-ZY3-013	WIRE, LEAD(1.5X116MM)	1	1	-----	LHTD,LRTD,LRTL,LRTU,LRTZ,SRTD,SRTU,SRTZ,XRTD,XRTL,YHTD,YRTD
12	50539-ZW4-H10	SPACER, 19.4X6	1	1	-----	LHTD,LRTD,LRTL,LRTU,LRTZ,SRTD,SRTU,SRTZ,XRTD,XRTL,YHTD,YRTD
13	53549-ZY1-871	CIRCLIP, INTERNAL(16)	1	1	-----	LHTD,LRTD,LRTL,LRTU,LRTZ,SRTD,SRTU,SRTZ,XRTD,XRTL,YHTD,YRTD
14	56000-ZW4-H15	TRIM-TILT ASSY., POWER	1	1	-----	LHTD,LRTD,LRTL,LRTU,LRTZ,SRTD,SRTU,SRTZ,XRTD,XRTL,YHTD,YRTD
15	56110-ZW4-H11	ROD COMP., PISTON	1	1	-----	LHTD,LRTD,LRTL,LRTU,LRTZ,SRTD,SRTU,SRTZ,XRTD,XRTL,YHTD,YRTD
16	56113-766-801	JOINT, DRIVE	1	1	-----	LHTD,LRTD,LRTL,LRTU,LRTZ,SRTD,SRTU,SRTZ,XRTD,XRTL,YHTD,YRTD
17	56113-ZW4-H11	METAL, JOINT	1	1	-----	LHTD,LRTD,LRTL,LRTU,LRTZ,SRTD,SRTU,SRTZ,XRTD,XRTL,YHTD,YRTD
18	56114-ZW4-H11	PUMP	1	1	-----	LHTD,LRTD,LRTL,LRTU,LRTZ,SRTD,SRTU,SRTZ,XRTD,XRTL,YHTD,YRTD
19	56115-ZW4-H11	GUIDE, OUTER TUBE	1	1	-----	LHTD,LRTD,LRTL,LRTU,LRTZ,SRTD,SRTU,SRTZ,XRTD,XRTL,YHTD,YRTD
20	56123-ZW4-H11	CYLINDER	1	1	-----	LHTD,LRTD,LRTL,LRTU,LRTZ,SRTD,SRTU,SRTZ,XRTD,XRTL,YHTD,YRTD
21	56130-ZW4-H11	PISTON, FREE	1	1	-----	LHTD,LRTD,LRTL,LRTU,LRTZ,SRTD,SRTU,SRTZ,XRTD,XRTL,YHTD,YRTD
22	56135-ZW4-H11	BOTTOM, TILT CYLINDER	1	1	-----	LHTD,LRTD,LRTL,LRTU,LRTZ,SRTD,SRTU,SRTZ,XRTD,XRTL,YHTD,YRTD
23	56140-ZW4-H11	VALVE COMP. B	2	2	-----	LHTD,LRTD,LRTL,LRTU,LRTZ,SRTD,SRTU,SRTZ,XRTD,XRTL,YHTD,YRTD
24	56150-ZW4-H11	SPOOL COMP.	1	1	-----	LHTD,LRTD,LRTL,LRTU,LRTZ,SRTD,SRTU,SRTZ,XRTD,XRTL,YHTD,YRTD
25	56161-ZY1-871	SLEEVE COMP.	1	1	-----	LHTD,LRTD,LRTL,LRTU,LRTZ,SRTD,SRTU,SRTZ,XRTD,XRTL,YHTD,YRTD



F-11-20

POWER TRIM TILT

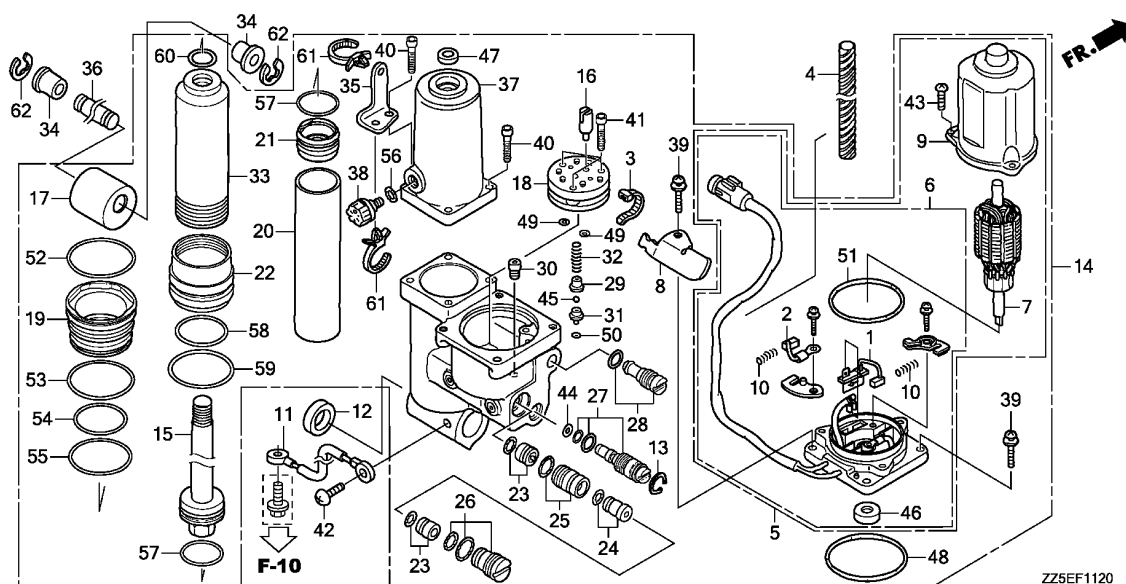
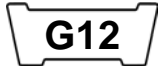

Ref. No.	L.O.N.	(Relative ref. Number) Description	F.R.T.
28	8171G0	VALVE, POWER TRIM-TILT	0.7
33	8171F8	TUBE, POWER TRIM-TILT OUTER ..	1.3
34	8171F6	BUSH, POWER TRIM-TILT UPPER CYLINDER	0.7
.NOTE: Same time for two units (47)			
37	8171D3	TANK, OIL(POWER TRIM-TILT) ...	1.2

3

Ref. No.	Part No.	Description	Reqd. QTY		Serial No.	Parts catalogue code
			BF 40 DK2	BF 50 DK2		
26	56163-ZY1-871	PLUG COMP.	1	1	-----	LHTD,LRTD,LRTL,LRTU,LRTZ,SRTD,SRTU,SRTZ,XRTD,XRTL,YHTD,YRTD
27	56170-ZW4-H12	VALVE COMP., MANUAL	1	1	-----	LHTD,LRTD,LRTL,LRTU,LRTZ,SRTD,SRTU,SRTZ,XRTD,XRTL,YHTD,YRTD
28	56180-ZW4-H11	VALVE COMP.	1	1	-----	LHTD,LRTD,LRTL,LRTU,LRTZ,SRTD,SRTU,SRTZ,XRTD,XRTL,YHTD,YRTD
29	56182-ZW4-H11	GUIDE, SPRING	1	1	-----	LHTD,LRTD,LRTL,LRTU,LRTZ,SRTD,SRTU,SRTZ,XRTD,XRTL,YHTD,YRTD
30	56190-ZW4-H11	VALVE, SET	1	1	-----	LHTD,LRTD,LRTL,LRTU,LRTZ,SRTD,SRTU,SRTZ,XRTD,XRTL,YHTD,YRTD
31	56191-ZW4-H11	SEAT B, VALVE	1	1	-----	LHTD,LRTD,LRTL,LRTU,LRTZ,SRTD,SRTU,SRTZ,XRTD,XRTL,YHTD,YRTD
32	56192-ZW4-H11	SPRING, VALVE	1	1	-----	LHTD,LRTD,LRTL,LRTU,LRTZ,SRTD,SRTU,SRTZ,XRTD,XRTL,YHTD,YRTD
33	56511-ZW4-H11	TUBE, OUTER	1	1	-----	LHTD,LRTD,LRTL,LRTU,LRTZ,SRTD,SRTU,SRTZ,XRTD,XRTL,YHTD,YRTD
34	56512-ZV5-000	BUSH, UPPER CYLINDER	2	2	-----	LHTD,LRTD,LRTL,LRTU,LRTZ,SRTD,SRTU,SRTZ,XRTD,XRTL,YHTD,YRTD
35	56517-ZW4-H11	PLATE, SET	1	1	-----	LHTD,LRTD,LRTL,LRTU,LRTZ,SRTD,SRTU,SRTZ,XRTD,XRTL,YHTD,YRTD
36	56532-ZV5-000	PIN, UPPER CYLINDER	1	1	-----	LHTD,LRTD,LRTL,LRTU,LRTZ,SRTD,SRTU,SRTZ,XRTD,XRTL,YHTD,YRTD
37	56851-ZW4-H11	TANK, OIL	1	1	-----	LHTD,LRTD,LRTL,LRTU,LRTZ,SRTD,SRTU,SRTZ,XRTD,XRTL,YHTD,YRTD
38	56860-ZW4-H11	CAP, OIL TANK	1	1	-----	LHTD,LRTD,LRTL,LRTU,LRTZ,SRTD,SRTU,SRTZ,XRTD,XRTL,YHTD,YRTD
39	90001-ZV5-791	SCREW-WASHER	4	4	-----	LHTD,LRTD,LRTL,LRTU,LRTZ,SRTD,SRTU,SRTZ,XRTD,XRTL,YHTD,YRTD
40	90111-ZW4-H11	BOLT, SOCKET, 5X0.8	4	4	-----	LHTD,LRTD,LRTL,LRTU,LRTZ,SRTD,SRTU,SRTZ,XRTD,XRTL,YHTD,YRTD
41	90115-ZV5-821	BOLT, SOCKET(B)	3	3	-----	LHTD,LRTD,LRTL,LRTU,LRTZ,SRTD,SRTU,SRTZ,XRTD,XRTL,YHTD,YRTD
42	90119-ZV5-000	SCREW, PAN, 6X8	1	1	-----	LHTD,LRTD,LRTL,LRTU,LRTZ,SRTD,SRTU,SRTZ,XRTD,XRTL,YHTD,YRTD
43	90134-ZV5-821	SCREW, PAN, 5X20	3	3	-----	LHTD,LRTD,LRTL,LRTU,LRTZ,SRTD,SRTU,SRTZ,XRTD,XRTL,YHTD,YRTD
44	90402-V15-003	WASHER, SEAL	1	1	-----	LHTD,LRTD,LRTL,LRTU,LRTZ,SRTD,SRTU,SRTZ,XRTD,XRTL,YHTD,YRTD
45	90921-ZW4-H11	BALL, STEEL	1	1	-----	LHTD,LRTD,LRTL,LRTU,LRTZ,SRTD,SRTU,SRTZ,XRTD,XRTL,YHTD,YRTD
46	91203-ZV5-821	OIL SEAL	1	1	-----	LHTD,LRTD,LRTL,LRTU,LRTZ,SRTD,SRTU,SRTZ,XRTD,XRTL,YHTD,YRTD
47	91251-ZW4-H11	SEAL, WATER	1	1	-----	LHTD,LRTD,LRTL,LRTU,LRTZ,SRTD,SRTU,SRTZ,XRTD,XRTL,YHTD,YRTD
48	91302-ZV5-821	O-RING, 1.8X69.6	1	1	-----	LHTD,LRTD,LRTL,LRTU,LRTZ,SRTD,SRTU,SRTZ,XRTD,XRTL,YHTD,YRTD
49	91304-ZV5-821	O-RING, 1.5X6.5	2	2	-----	LHTD,LRTD,LRTL,LRTU,LRTZ,SRTD,SRTU,SRTZ,XRTD,XRTL,YHTD,YRTD
50	91311-ZV5-822	O-RING, 1.5X3.5	1	1	-----	LHTD,LRTD,LRTL,LRTU,LRTZ,SRTD,SRTU,SRTZ,XRTD,XRTL,YHTD,YRTD

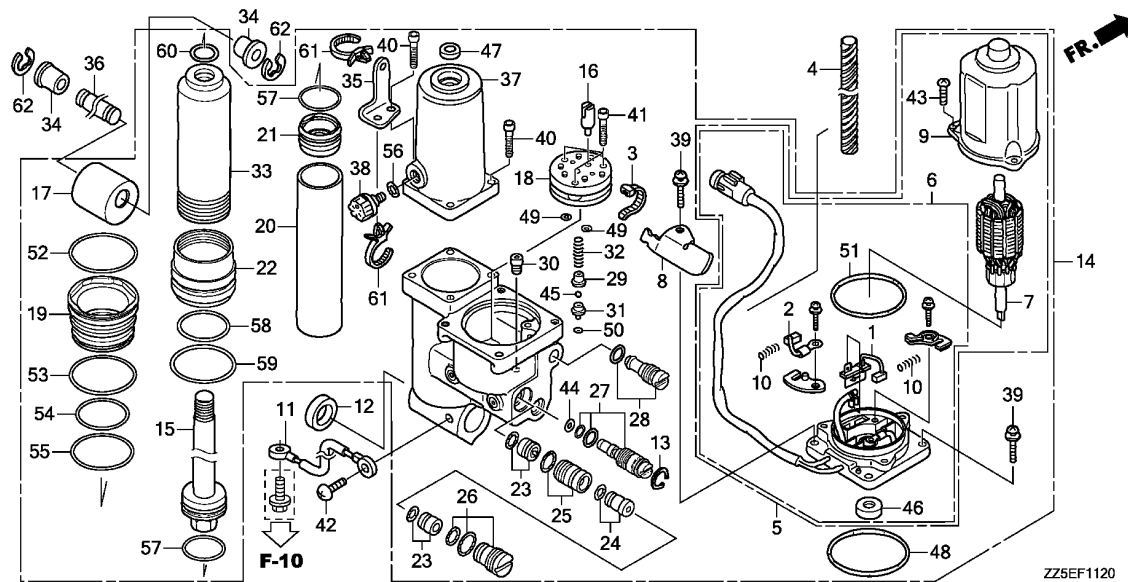

Ref. No.	Part No.	Description	Reqd. QTY		Serial No.	Parts catalogue code
			BF 40 DK2	BF 50 DK2		
51	91318-ZV5-822	O-RING, 2.0X55.5	1	1	-----	LHTD,LRTD,LRTL,LRTU,LRTZ,SRTD,SRTU,SRTZ,XRTD,XRTL,YHTD,YRTD
52	91351-ZW4-H11	O-RING, 2.0X52.5	1	1	-----	LHTD,LRTD,LRTL,LRTU,LRTZ,SRTD,SRTU,SRTZ,XRTD,XRTL,YHTD,YRTD
53	91352-ZW4-H11	O-RING, 2.0X49.5	1	1	-----	LHTD,LRTD,LRTL,LRTU,LRTZ,SRTD,SRTU,SRTZ,XRTD,XRTL,YHTD,YRTD
54	91353-ZW4-H11	O-RING, 2.4X41.2	1	1	-----	LHTD,LRTD,LRTL,LRTU,LRTZ,SRTD,SRTU,SRTZ,XRTD,XRTL,YHTD,YRTD
55	91354-ZW4-H11	O-RING, 2.0X45.5	1	1	-----	LHTD,LRTD,LRTL,LRTU,LRTZ,SRTD,SRTU,SRTZ,XRTD,XRTL,YHTD,YRTD
56	91355-ZW4-H11	O-RING, 1.8X10.8	1	1	-----	LHTD,LRTD,LRTL,LRTU,LRTZ,SRTD,SRTU,SRTZ,XRTD,XRTL,YHTD,YRTD
57	91356-ZW4-H11	O-RING, 2.0X28.5	2	2	-----	LHTD,LRTD,LRTL,LRTU,LRTZ,SRTD,SRTU,SRTZ,XRTD,XRTL,YHTD,YRTD
58	91357-ZW4-H11	O-RING, 2.0X34.5	1	1	-----	LHTD,LRTD,LRTL,LRTU,LRTZ,SRTD,SRTU,SRTZ,XRTD,XRTL,YHTD,YRTD
59	91358-ZW4-H11	O-RING, 3.5X41.7	1	1	-----	LHTD,LRTD,LRTL,LRTU,LRTZ,SRTD,SRTU,SRTZ,XRTD,XRTL,YHTD,YRTD
60	91359-ZW4-H11	O-RING, 2.4X15.8	1	1	-----	LHTD,LRTD,LRTL,LRTU,LRTZ,SRTD,SRTU,SRTZ,XRTD,XRTL,YHTD,YRTD
61	91541-S0A-003	CLIP, HARNESS BAND(BLACK) (145MM)	2	2	-----	LHTD,LRTD,LRTL,LRTU,LRTZ,SRTD,SRTU,SRTZ,XRTD,XRTL,YHTD,YRTD
62	94540-10029	E-RING, 10MM	2	2	-----	LHTD,LRTD,LRTL,LRTU,LRTZ,SRTD,SRTU,SRTZ,XRTD,XRTL,YHTD,YRTD

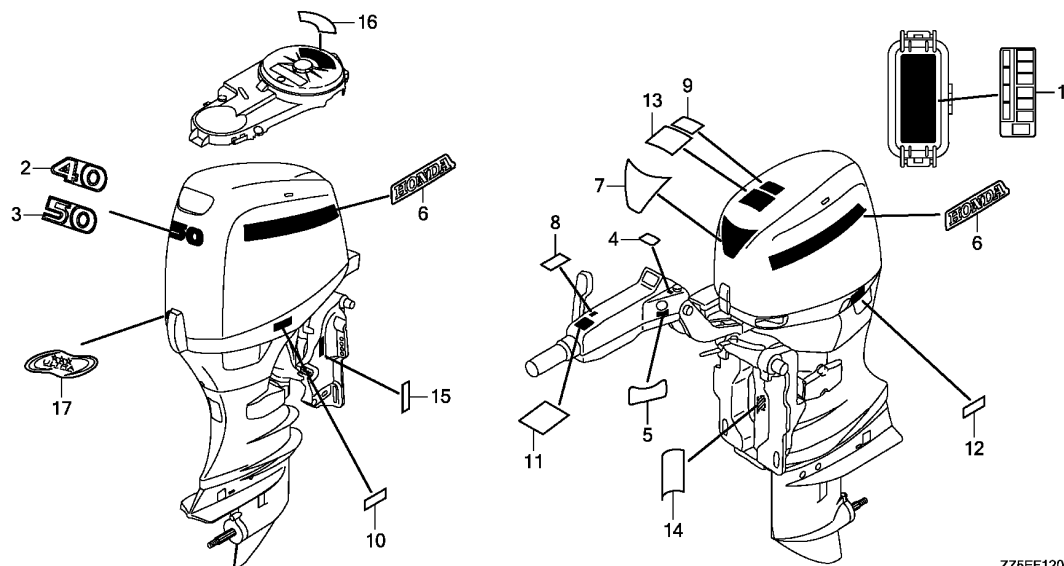

Ref. L.O.N. (Relative ref. Number) F.R.T.
No. Description

NO INFORMATION

ZZ5EF1200

3

Ref. No.	Part No.	Description	Reqd. QTY		Serial No.	Parts catalogue code
			BF 40 DK2	BF 50 DK2		
1	87117-ZY6-000	LABEL, FUSE	1	1		
2	87121-ZZ4-010	MARK, RR.(40)	1	-		
3	87121-ZZ5-010	MARK, RR.(50)	-	1		
4	87124-ZW6-U80	MARK, EMERGENCY SWITCH INDICATION(EU)	1	1	-----	LHD,LHTD,XHD,YHD,YHTD
5	87125-ZW1-700	MARK, STARTER(ENGLISH)	1	1	-----	LHD,LHTD,XHD,YHD,YHTD
6	87132-ZW4-H00	MARK, SIDE STRIPE	2	2		
7	87301-ZZ4-010	MARK, FR. EMBLEM	1	-		
	87301-ZZ5-010	-	1		
8	87511-ZW9-620	MARK, CHANGE	1	1	-----	LHD,LHTD,XHD,YHD,YHTD
9	87522-ZH8-W41	MARK, CAUTION(PICTOGRAPH) ...	1	1	-----	LHD,LHTD,LRD,LRTD,LRTL,SRTD,XHD,XRTD,XRTL,YHD,YHTD,YRTD
10	87531-ZW4-611	LABEL, OIL CAUTION (ENGLISH/FRENCH)	1	1		
11	87532-ZW9-620	MARK, THROTTLE(ENGLISH/FRENCH)	1	1	-----	LHD,LHTD,XHD,YHD,YHTD
12	87535-ZV5-610	LABEL, STORING CAUTION (ENGLISH/FRENCH)	1	1	-----	LHD,LHTD,LRD,LRTD,LRTL,SRTD,XHD,XRTD,XRTL,YHD,YHTD,YRTD
	87535-ZW6-U80	LABEL, STORING CAUTION(EU) ..	1	1	-----	LRTU,LRTZ,SRTU,SRTZ
13	87538-ZW1-721	LABEL, WARNING OPERATOR(EC) -	1	1	-----	LHD,LHTD,LRD,LRTD,LRTL,SRTD,XHD,XRTD,XRTL,YHD,YHTD,YRTD
	87538-ZY9-U80	LABEL, WARNING OPERATOR(EU) -	1	1	-----	LRTU,LRTZ,SRTU,SRTZ
14	87541-ZV5-611	LABEL, ASSIST TILT CAUTION (ENGLISH/FRENCH)	1	1	-----	LHD,LRD,XHD,YHD
15	87543-ZV5-611	MARK, ASSIST LEVER (ENGLISH/FRENCH)	1	1	-----	LHD,LRD,XHD,YHD
16	87546-ZV5-621	MARK, EMERGENCY START(ENGLISH)	1	1	-----	LHD,LHTD,LRD,LRTD,LRTL,SRTD,XHD,XRTD,XRTL,YHD,YHTD,YRTD
	87546-ZZ5-780	MARK, EMERGENCY START(EU) ...	1	1	-----	LRTU,LRTZ,SRTU,SRTZ
17	87634-ZW4-H11	MARK, ENVIRONMENT (ULTRA LOW EMISSION)(3-STAR)	1	1	-----	LHD,LHTD,LRD,LRTD,LRTL,SRTD,XHD,XRTD,XRTL,YHD,YHTD,YRTD

F-13

TOOL/OTHER PARTS

G15

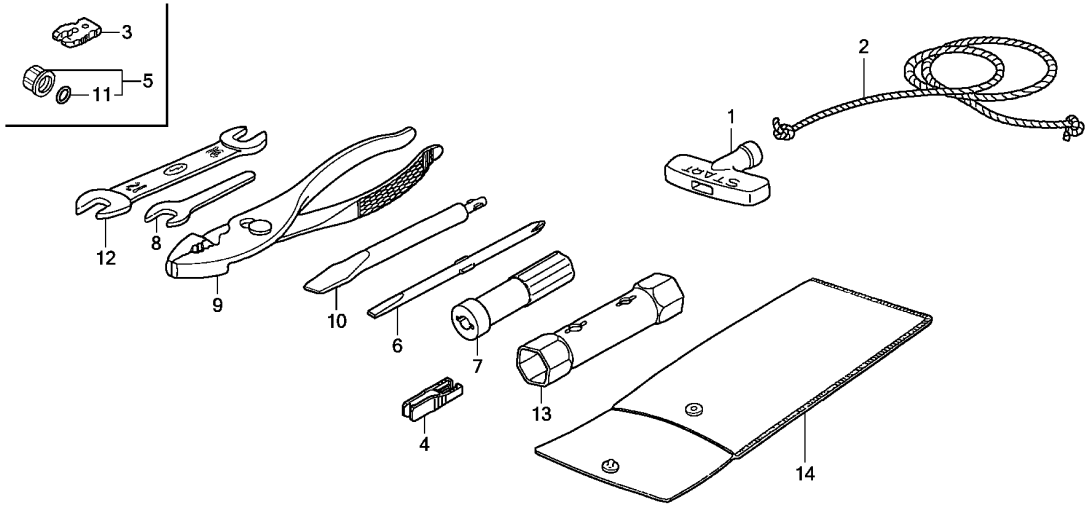

ZZ5EF1300

Ref. No.	L.O.N.	(Relative ref. Number) Description	F.R.T.
----------	--------	------------------------------------	--------

NO INFORMATION

Ref. No.	Part No.	Description	Reqd. QTY		Serial No.	Parts catalogue code
			BF 40 DK2	BF 50 DK2		
1	28461-ZH8-013	GRIP, STARTER	1	1		
2	28462-ZW9-003	ROPE, RECOIL STARTER	1	1		
3	36187-ZV4-652	CLIP, EMERGENCY LOCK	1	1	-----	LHD,LHTD,XHD,YHD,YHTD
4	38235-S04-003	PULLER, MINI FUSE(SUMITOMO)	1	1		
5	50335-ZV5-000	CAP ASSY.	1	1	-----	LRD,LRTD,LRTL,LRTU,LRTZ,SRTD,SRTU,SRTZ,XRTD,XRTL,YRTD
6	89102-538-000	DRIVER, SCREW(NO.2 + -)	1	1		
7	89103-538-000	GRIP	1	1		
8	89203-836-000	SPANNER, 8MM	1	1		
9	89210-GBJ-J00	PLIERS, 135(RIKEN)	1	1		
10	89301-921-010	DRIVER, CHECK BOLT	1	1		
11	91352-ZV5-000	O-RING, 15.54X2.26	1	1	-----	LRD,LRTD,LRTL,LRTU,LRTZ,SRTD,SRTU,SRTZ,XRTD,XRTL,YRTD
12	99001-10120	SPANNER, 10X12	1	1		
13	99004-18190	WRENCH, BOX(P18X19)	1	1		
14	99008-02000	BAG, TOOL, 200MM	1	1		

3

F-15

REMOTE CONTROL(A/T)

G16

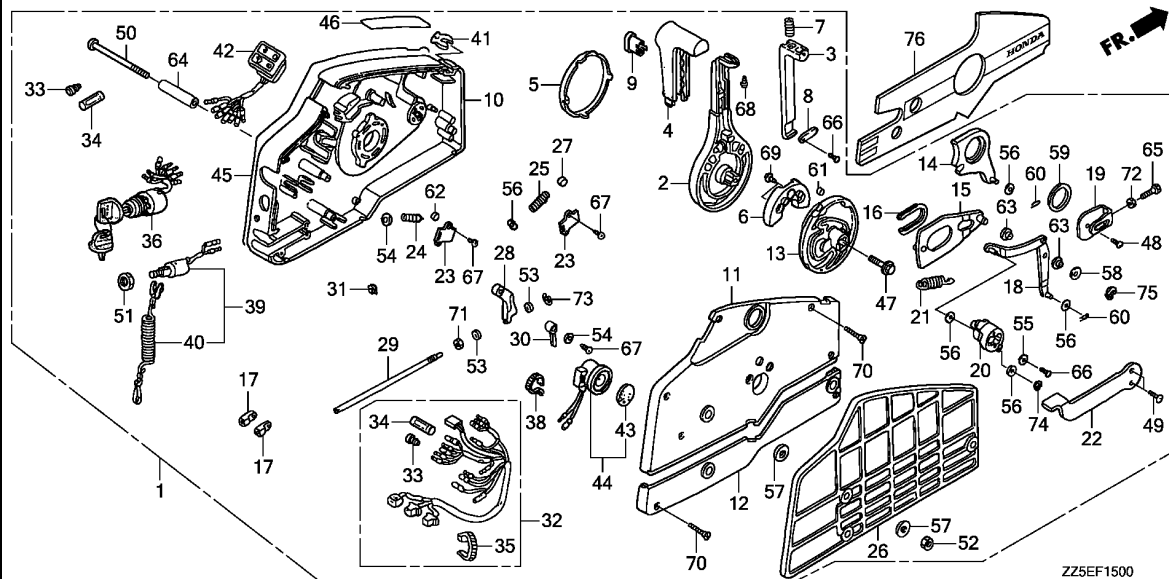

Ref. No.	L.O.N.	(Relative ref. Number) Description	F.R.T.
2	6221B7	HANDLE, REMOTE CONTROL	0.5
3	6221H8	LEVER, HANDLE LOCK	0.4
5	6221H6	CAP, REMOTE CONTROL HANDLE ...	0.1
10	6221H9	HOUSING, REMOTE CONTROL BOX(A)	0.8
11	6221J0	HOUSING, REMOTE CONTROL BOX(B)	0.2
12	6221J1	HOUSING, REMOTE CONTROL BOX(C)	0.1
13	6221E0	WHEEL, REMOTE CONTROL	0.4
15	6221D3	PLATE, REMOTE CONTROL SLIDING	0.4
22	6221H7	LEVER, REMOTE CONTROL IDLE ...	0.1
27	6221F5	SPACER, CLICK SPRING	0.4
32	6111B0	CABLE, REMOTE CONTROL(B)	0.5
36	6151D7	SWITCH, COMBINATION (REMOTE CONTROL)	0.4
39	6151D8	SWITCH, EMERGENCY STOP (REMOTE CONTROL)	0.3
42	6161B4	LAMP, INDICATION (REMOTE CONTROL)	0.3
44	6211C1	BUZZER, WARNING (REMOTE CONTROL)	0.3
62	6221F6	ROLLER, CLICK	0.4

ZZ5EF1500

3

Ref. No.	Part No.	Description	Reqd. QTY		Serial No.	Parts catalogue code
			BF 40 DK2	BF 50 DK2		
1	24800-ZZ5-674	BOX ASSY., REMOTE CONTROL ...	(1)	(1)	-----	LHD,XHD,YHD
			-	1	-----	LRD
2	24811-ZV5-010	HANDLE, REMOTE CONTROL	(1)	(1)	-----	LHD,XHD,YHD
			-	1	-----	LRD
3	24812-ZV5-000	LEVER, HANDLE LOCK	(1)	(1)	-----	LHD,XHD,YHD
			-	1	-----	LRD
4	24813-ZV5-000	GRIP, REMOTE CONTROL HANDLE -	(1)	(1)	-----	LHD,XHD,YHD
			-	1	-----	LRD
5	24814-ZV5-010	CAP, HANDLE	(1)	(1)	-----	LHD,XHD,YHD
			-	1	-----	LRD
6	24815-ZV5-010	BLOCK, NEUTRAL LOCK	(1)	(1)	-----	LHD,XHD,YHD
			-	1	-----	LRD
7	24816-ZV5-000	SPRING, REMOTE CONTROL HANDLE	(1)	(1)	-----	LHD,XHD,YHD
			-	1	-----	LRD
8	24817-ZV5-000	PLATE, LEVER SETTING	(1)	(1)	-----	LHD,XHD,YHD
			-	1	-----	LRD
9	24819-ZV5-000	COVER, GRIP	(1)	(1)	-----	LHD,XHD,YHD
			-	1	-----	LRD
10	24820-ZV5-010	HOUSING COMP., REMOTE CONTROL BOX(A)	(1)	(1)	-----	LHD,XHD,YHD
			-	1	-----	LRD
11	24830-ZV5-010	HOUSING COMP., REMOTE CONTROL BOX(B)	(1)	(1)	-----	LHD,XHD,YHD
			-	1	-----	LRD
12	24836-ZV5-000	HOUSING, REMOTE CONTROL BOX(C)	(1)	(1)	-----	LHD,XHD,YHD
			-	1	-----	LRD

Ref. No.	Part No.	Description	Reqd. QTY		Serial No.	Parts catalogue code
			BF 40 DK2	BF 50 DK2		
13	24841-ZV5-000	WHEEL, CONTROL	(1)	(1)	-----	LHD,XHD,YHD
			-	1	-----	LRD
14	24845-ZV5-000	ARM COMP., SHIFT LINK	(1)	(1)	-----	LHD,XHD,YHD
			-	1	-----	LRD
15	24850-ZV5-000	PLATE COMP., SLIDING	(1)	(1)	-----	LHD,XHD,YHD
			-	1	-----	LRD
16	24854-ZV5-000	COLLAR, SLIDING PLATE	(1)	(1)	-----	LHD,XHD,YHD
			-	1	-----	LRD
17	24855-ZV5-000	PIVOT, SHIFT	(2)	(2)	-----	LHD,XHD,YHD
			-	2	-----	LRD
18	24860-ZV5-000	ARM COMP., LINK JOINT	(1)	(1)	-----	LHD,XHD,YHD
			-	1	-----	LRD
19	24865-ZV5-000	BRACKET, LINK JOINT	(1)	(1)	-----	LHD,XHD,YHD
			-	1	-----	LRD
20	24875-ZV5-000	WHEEL, ACCELERATOR	(1)	(1)	-----	LHD,XHD,YHD
			-	1	-----	LRD
21	24876-ZV5-000	SPRING, ACCELERATOR WHEEL ...	(1)	(1)	-----	LHD,XHD,YHD
			-	1	-----	LRD
22	24878-ZV5-000	LEVER, IDLE	(1)	(1)	-----	LHD,XHD,YHD
			-	1	-----	LRD
23	24881-ZV5-000	PLATE, SPRING SETTING	(2)	(2)	-----	LHD,XHD,YHD
			-	2	-----	LRD
24	24883-ZV5-000	SPRING, SHIFT CLICK	(1)	(1)	-----	LHD,XHD,YHD
			-	1	-----	LRD
25	24884-ZV5-000	SPRING, CHOKE RETURN	(1)	(1)	-----	LHD,XHD,YHD
			-	1	-----	LRD
26	24885-ZV5-000	SPACER, REMOTE CONTROL BOX ..	(1)	(1)	-----	LHD,XHD,YHD
			-	1	-----	LRD
27	24887-ZV5-000	SPACER, CLICK SPRING	(1)	(1)	-----	LHD,XHD,YHD
			-	1	-----	LRD
28	24891-ZV5-000	BLOCK, THROTTLE FRICTION	(1)	(1)	-----	LHD,XHD,YHD
			-	1	-----	LRD
29	24892-ZV5-000	BOLT, FRICTION	(1)	(1)	-----	LHD,XHD,YHD
			-	1	-----	LRD
30	24894-ZV5-000	SPACER, NEUTRAL SWITCH	(1)	(1)	-----	LHD,XHD,YHD
			-	1	-----	LRD
31	24898-ZV5-000	SPACER, CABLE CLAMP	(1)	(1)	-----	LHD,XHD,YHD
			-	1	-----	LRD
32	32530-ZZ5-000	CABLE ASSY., REMOTE CONTROL(B)	(1)	(1)	-----	LHD,XHD,YHD
			-	1	-----	LRD
33	32823-ZV5-003	PLUG, INNER CONNECTOR	(8)	(8)	-----	LHD,XHD,YHD
			-	8	-----	LRD
34	32824-ZV5-003	PLUG, OUTER CONNECTOR	(3)	(3)	-----	LHD,XHD,YHD
			-	3	-----	LRD
35	32901-952-770	TIE, CABLE(NATURAL)(2.4X92) ..	(1)	(1)	-----	LHD,XHD,YHD
			-	1	-----	LRD
36	35100-ZV5-013	SWITCH ASSY., COMBINATION ...	(1)	(1)	-----	LHD,XHD,YHD
			-	1	-----	LRD
38	35701-MG9-950	BAND(BLACK 3.5X140)	(1)	(1)	-----	LHD,XHD,YHD
			-	1	-----	LRD
39	36180-ZV5-033	SWITCH ASSY., EMERGENCY STOP	(1)	(1)	-----	LHD,XHD,YHD
			-	1	-----	LRD



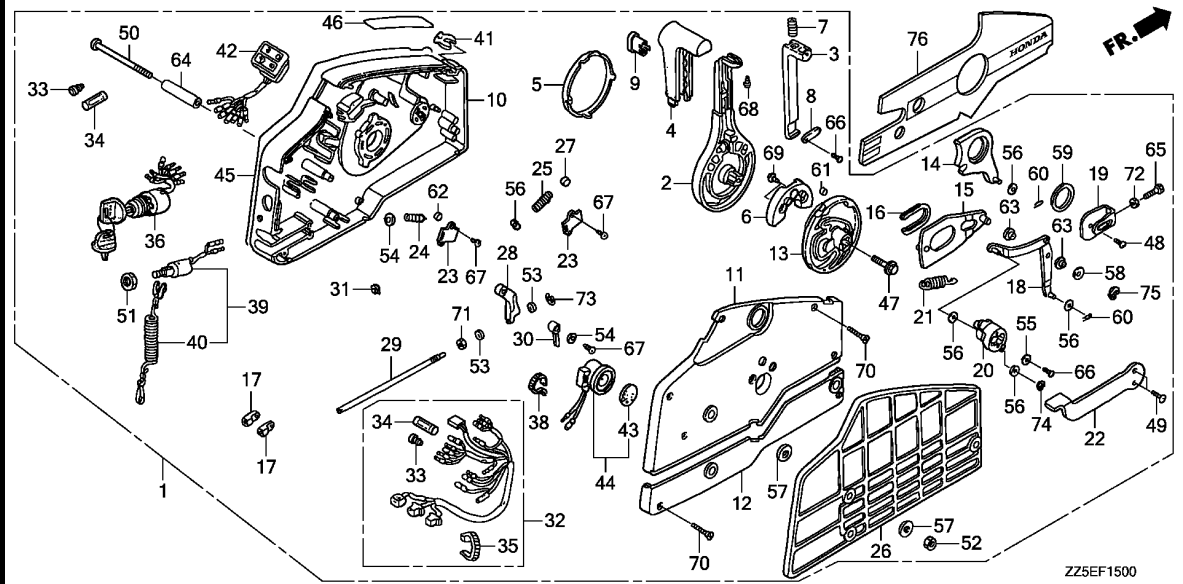

3

Ref. No.	Part No.	Description	Reqd. QTY		Serial No.	Parts catalogue code
			BF 40 DK2	BF 50 DK2		
40	36182-ZV4-651	CORD COMP., EMERGENCY	(1)	(1)	----- LHD,XHD,YHD	----- LRD
41	36187-ZV4-652	CLIP, EMERGENCY LOCK	(1)	(1)	----- LHD,XHD,YHD	----- LRD
42	37210-ZZ5-013	LAMP ASSY., INDICATION	(1)	(1)	----- LHD,XHD,YHD	----- LRD
43	38403-341-672	PLATE, WINKER BUZZER	(1)	(1)	----- LHD,XHD,YHD	----- LRD
44	38410-ZV5-003	BUZZER COMP., WARNING	(1)	(1)	----- LHD,XHD,YHD	----- LRD
45	87701-ZZ5-020	PLATE, REMOTE CONTROL (COUTION COLOR=RED & YELLOW)	(1)	(1)	----- LHD,XHD,YHD	----- LRD
46	87702-ZW9-800	MARK, FAST IDLE	(1)	(1)	----- LHD,XHD,YHD	----- LRD
47	90008-ZW9-000	BOLT, FLANGE, 8X35	(1)	(1)	----- LHD,XHD,YHD	----- LRD
48	90105-MM4-000	SCREW, PAN, 6X10	(1)	(1)	----- LHD,XHD,YHD	----- LRD
49	90108-ZW4-000	SCREW, FLAT, 5X12	(2)	(2)	----- LHD,XHD,YHD	----- LRD
50	90125-ZV5-000	SCREW, 6X95	(3)	(3)	----- LHD,XHD,YHD	----- LRD
51	90302-921-000	NUT, HEX., 16MM	(1)	(1)	----- LHD,XHD,YHD	----- LRD

Ref. No.	Part No.	Description	Reqd. QTY		Serial No.	Parts catalogue code
			BF 40 DK2	BF 50 DK2		
52	90304-ZV4-000	NUT, HEX., 6MM	(3)	(3)	-----	LHD,XHD,YHD
			-	3	-----	LRD
53	90401-ZW4-000	WASHER, PLAIN, 4MM	(2)	(2)	-----	LHD,XHD,YHD
			-	2	-----	LRD
54	90402-ZW4-000	WASHER, PLAIN, 5MM	(2)	(2)	-----	LHD,XHD,YHD
			-	2	-----	LRD
55	90502-ZV4-000	WASHER, PLAIN, 5MM	(1)	(1)	-----	LHD,XHD,YHD
			-	1	-----	LRD
56	90504-921-010	WASHER, PLAIN, 6MM	(5)	(5)	-----	LHD,XHD,YHD
			-	5	-----	LRD
57	90512-921-010	WASHER, 6MM	(6)	(6)	-----	LHD,XHD,YHD
			-	6	-----	LRD
58	90518-921-000	WASHER, PLAIN, 8MM	(1)	(1)	-----	LHD,XHD,YHD
			-	1	-----	LRD
59	90557-ZV5-000	WASHER, 28MM	(1)	(1)	-----	LHD,XHD,YHD
			-	1	-----	LRD
60	90751-ZV5-000	PIN, LOCK, 6MM	(2)	(2)	-----	LHD,XHD,YHD
			-	2	-----	LRD
61	90772-ZV5-000	PIN, 6X6	(1)	(1)	-----	LHD,XHD,YHD
			-	1	-----	LRD
62	91151-ZV5-000	ROLLER, CLICK	(1)	(1)	-----	LHD,XHD,YHD
			-	1	-----	LRD
63	91567-ZV5-000	COLLAR, LINK JOINT	(2)	(2)	-----	LHD,XHD,YHD
			-	2	-----	LRD
64	91570-ZV5-000	COLLAR, DISTANCE, 6X10X43.5 ..	(3)	(3)	-----	LHD,XHD,YHD
			-	3	-----	LRD
65	92101-05016-4J	BOLT, HEX., 5X16	(1)	(1)	-----	LHD,XHD,YHD
			-	1	-----	LRD
66	93500-05010-4J	SCREW, PAN, 5X10	(2)	(2)	-----	LHD,XHD,YHD
			-	2	-----	LRD
67	93901-251J0	SCREW, TAPPING, 5X10	(3)	(3)	-----	LHD,XHD,YHD
			-	3	-----	LRD
68	93901-252J0	SCREW, TAPPING, 5X12	(1)	(1)	-----	LHD,XHD,YHD
			-	1	-----	LRD
69	93903-262J0	SCREW, TAPPING, 6X16	(2)	(2)	-----	LHD,XHD,YHD
			-	2	-----	LRD
70	93905-255J0	SCREW, TAPPING, 5X25	(7)	(7)	-----	LHD,XHD,YHD
			-	7	-----	LRD
71	94001-06490-0S	NUT, HEX., 6MM	(1)	(1)	-----	LHD,XHD,YHD
			-	1	-----	LRD
72	94002-05490-0S	NUT, HEX., 5MM	(1)	(1)	-----	LHD,XHD,YHD
			-	1	-----	LRD
73	94540-03029	E-RING, 3MM	(1)	(1)	-----	LHD,XHD,YHD
			-	1	-----	LRD
74	94540-04029	E-RING, 4MM	(1)	(1)	-----	LHD,XHD,YHD
			-	1	-----	LRD
75	94540-07029	E-RING, 7MM	(1)	(1)	-----	LHD,XHD,YHD
			-	1	-----	LRD
76	87701-ZZ5-790	PLATE, REMOTE CONTROL(REVERSE)	-	(1)	-----	LRD



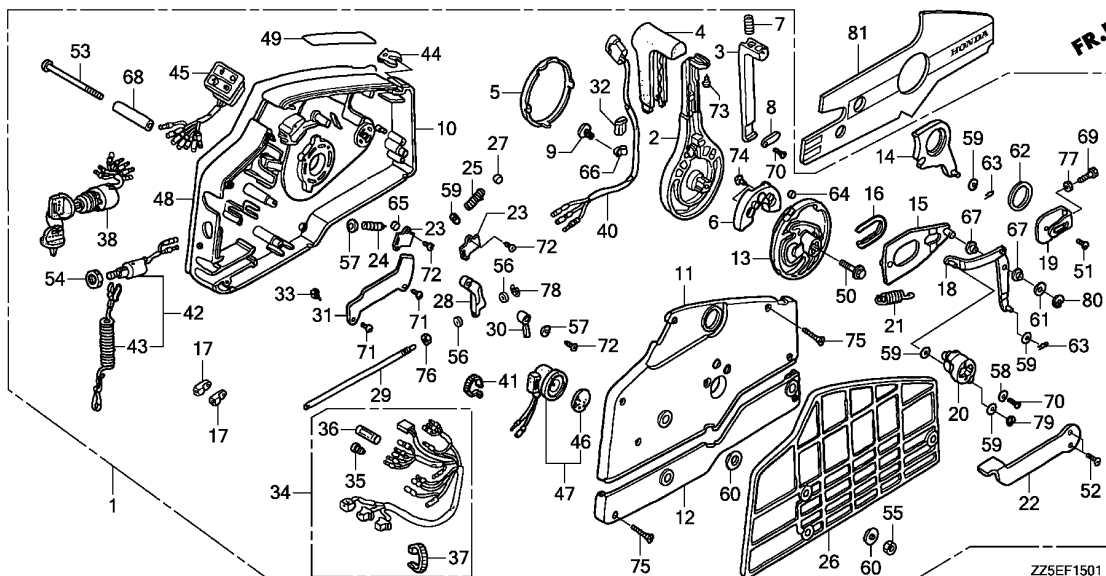

Ref. No.	L.O.N.	(Relative ref. Number) Description	F.R.T.
2	6221B7	HANDLE, REMOTE CONTROL	0.5
3	6221H8	LEVER, HANDLE LOCK	0.4
5	6221H6	CAP, REMOTE CONTROL HANDLE ...	0.1
10	6221H9	HOUSING, REMOTE CONTROL BOX(A)	0.8
11	6221J0	HOUSING, REMOTE CONTROL BOX(B)	0.2
12	6221J1	HOUSING, REMOTE CONTROL BOX(C)	0.1
13	6221E0	WHEEL, REMOTE CONTROL	0.4
15	6221D3	PLATE, REMOTE CONTROL SLIDING	0.4
22	6221H7	LEVER, REMOTE CONTROL IDLE ...	0.1
27	6221F5	SPACER, CLICK SPRING	0.4
34	6111B0	CABLE, REMOTE CONTROL(B)	0.5
38	6151D7	SWITCH, COMBINATION (REMOTE CONTROL)	0.4
40	616150	SWITCH, POWER TRIM-TILT (REMOTE CONTROL)	0.5
42	6151D8	SWITCH, EMERGENCY STOP (REMOTE CONTROL)	0.3
45	6161B4	LAMP, INDICATION (REMOTE CONTROL)	0.3
47	6211C1	BUZZER, WARNING (REMOTE CONTROL)	0.3
65	6221F6	ROLLER, CLICK	0.4

ZZ5EF1501

Ref. No.	Part No.	Description	Reqd. QTY		Serial No.	Parts catalogue code
			BF 40 DK2	BF 50 DK2		
1	24800-ZZ5-040	BOX ASSY., REMOTE CONTROL ...	(1)	(1)	-----	LHTD,LRTL,XRTL,YHTD
	24800-ZZ5-782	1	1	-----	LRTD,SRTD,XRTD,YRTD
			(1)	(1)	-----	LRTU,SRTU
			(1)	(1)	-----	LRTZ,SRTZ
2	24811-ZV5-010	HANDLE, REMOTE CONTROL	(1)	(1)	-----	LHTD,LRTL,LRTZ,SRTZ,XRTL,YHTD
			1	1	-----	LRTD,LRTU,SRTD,SRTU,XRTD,YRTD
3	24812-ZV5-000	LEVER, HANDLE LOCK	(1)	(1)	-----	LHTD,LRTL,LRTZ,SRTZ,XRTL,YHTD
			1	1	-----	LRTD,LRTU,SRTD,SRTU,XRTD,YRTD
4	24813-ZV5-000	GRIP, REMOTE CONTROL HANDLE .	(1)	(1)	-----	LHTD,LRTL,LRTZ,SRTZ,XRTL,YHTD
			1	1	-----	LRTD,LRTU,SRTD,SRTU,XRTD,YRTD
5	24814-ZV5-010	CAP, HANDLE	(1)	(1)	-----	LHTD,LRTL,LRTZ,SRTZ,XRTL,YHTD
			1	1	-----	LRTD,LRTU,SRTD,SRTU,XRTD,YRTD
6	24815-ZV5-010	BLOCK, NEUTRAL LOCK	(1)	(1)	-----	LHTD,LRTL,LRTZ,SRTZ,XRTL,YHTD
			1	1	-----	LRTD,LRTU,SRTD,SRTU,XRTD,YRTD
7	24816-ZV5-000	SPRING, REMOTE CONTROL HANDLE	(1)	(1)	-----	LHTD,LRTL,LRTZ,SRTZ,XRTL,YHTD
			1	1	-----	LRTD,LRTU,SRTD,SRTU,XRTD,YRTD
8	24817-ZV5-000	PLATE, LEVER SETTING	(1)	(1)	-----	LHTD,LRTL,LRTZ,SRTZ,XRTL,YHTD
			1	1	-----	LRTD,LRTU,SRTD,SRTU,XRTD,YRTD
9	24818-ZV5-003	CLAMP, HARNESS	(1)	(1)	-----	LHTD,LRTL,LRTZ,SRTZ,XRTL,YHTD
			1	1	-----	LRTD,LRTU,SRTD,SRTU,XRTD,YRTD
10	24820-ZV5-010	HOUSING COMP., REMOTE CONTROL BOX(A)	(1)	(1)	-----	LHTD,LRTL,LRTZ,SRTZ,XRTL,YHTD
			1	1	-----	LRTD,LRTU,SRTD,SRTU,XRTD,YRTD
11	24830-ZV5-010	HOUSING COMP., REMOTE CONTROL BOX(B)	(1)	(1)	-----	LHTD,LRTL,LRTZ,SRTZ,XRTL,YHTD
			1	1	-----	LRTD,LRTU,SRTD,SRTU,XRTD,YRTD

Ref. No.	Part No.	Description	Reqd. QTY		Serial No.	Parts catalogue code
			BF 40 DK2	BF 50 DK2		
12	24836-ZV5-000	HOUSING, REMOTE CONTROL BOX(C)	(1)	(1)	-----	LHTD,LRTL,LRTZ,SRTZ,XRTL,YHTD
			1	1	-----	LRTD,LRTU,SRTD,SRTU,XRTD,YRTD
13	24841-ZV5-000	WHEEL, CONTROL	(1)	(1)	-----	LHTD,LRTL,LRTZ,SRTZ,XRTL,YHTD
			1	1	-----	LRTD,LRTU,SRTD,SRTU,XRTD,YRTD
14	24845-ZV5-000	ARM COMP., SHIFT LINK	(1)	(1)	-----	LHTD,LRTL,LRTZ,SRTZ,XRTL,YHTD
			1	1	-----	LRTD,LRTU,SRTD,SRTU,XRTD,YRTD
15	24850-ZV5-000	PLATE COMP., SLIDING	(1)	(1)	-----	LHTD,LRTL,LRTZ,SRTZ,XRTL,YHTD
			1	1	-----	LRTD,LRTU,SRTD,SRTU,XRTD,YRTD
16	24854-ZV5-000	COLLAR, SLIDING PLATE	(1)	(1)	-----	LHTD,LRTL,LRTZ,SRTZ,XRTL,YHTD
			1	1	-----	LRTD,LRTU,SRTD,SRTU,XRTD,YRTD
17	24855-ZV5-000	PIVOT, SHIFT	(2)	(2)	-----	LHTD,LRTL,LRTZ,SRTZ,XRTL,YHTD
			2	2	-----	LRTD,LRTU,SRTD,SRTU,XRTD,YRTD
18	24860-ZV5-000	ARM COMP., LINK JOINT	(1)	(1)	-----	LHTD,LRTL,LRTZ,SRTZ,XRTL,YHTD
			1	1	-----	LRTD,LRTU,SRTD,SRTU,XRTD,YRTD
19	24865-ZV5-000	BRACKET, LINK JOINT	(1)	(1)	-----	LHTD,LRTL,LRTZ,SRTZ,XRTL,YHTD
			1	1	-----	LRTD,LRTU,SRTD,SRTU,XRTD,YRTD
20	24875-ZV5-000	WHEEL, ACCELERATOR	(1)	(1)	-----	LHTD,LRTL,LRTZ,SRTZ,XRTL,YHTD
			1	1	-----	LRTD,LRTU,SRTD,SRTU,XRTD,YRTD
21	24876-ZV5-000	SPRING, ACCELERATOR WHEEL ...	(1)	(1)	-----	LHTD,LRTL,LRTZ,SRTZ,XRTL,YHTD
			1	1	-----	LRTD,LRTU,SRTD,SRTU,XRTD,YRTD
22	24878-ZV5-000	LEVER, IDLE	(1)	(1)	-----	LHTD,LRTL,LRTZ,SRTZ,XRTL,YHTD
			1	1	-----	LRTD,LRTU,SRTD,SRTU,XRTD,YRTD
23	24881-ZV5-000	PLATE, SPRING SETTING	(2)	(2)	-----	LHTD,LRTL,LRTZ,SRTZ,XRTL,YHTD
			2	2	-----	LRTD,LRTU,SRTD,SRTU,XRTD,YRTD
24	24883-ZV5-000	SPRING, SHIFT CLICK	(1)	(1)	-----	LHTD,LRTL,LRTZ,SRTZ,XRTL,YHTD
			1	1	-----	LRTD,LRTU,SRTD,SRTU,XRTD,YRTD
25	24884-ZV5-000	SPRING, CHOKE RETURN	(1)	(1)	-----	LHTD,LRTL,LRTZ,SRTZ,XRTL,YHTD
			1	1	-----	LRTD,LRTU,SRTD,SRTU,XRTD,YRTD
26	24885-ZV5-000	SPACER, REMOTE CONTROL BOX ..	(1)	(1)	-----	LHTD,LRTL,LRTZ,SRTZ,XRTL,YHTD
			1	1	-----	LRTD,LRTU,SRTD,SRTU,XRTD,YRTD
27	24887-ZV5-000	SPACER, CLICK SPRING	(1)	(1)	-----	LHTD,LRTL,LRTZ,SRTZ,XRTL,YHTD
			1	1	-----	LRTD,LRTU,SRTD,SRTU,XRTD,YRTD
28	24891-ZV5-000	BLOCK, THROTTLE FRICTION	(1)	(1)	-----	LHTD,LRTL,LRTZ,SRTZ,XRTL,YHTD
			1	1	-----	LRTD,LRTU,SRTD,SRTU,XRTD,YRTD
29	24892-ZV5-000	BOLT, FRICTION	(1)	(1)	-----	LHTD,LRTL,LRTZ,SRTZ,XRTL,YHTD
			1	1	-----	LRTD,LRTU,SRTD,SRTU,XRTD,YRTD
30	24894-ZV5-000	SPACER, NEUTRAL SWITCH	(1)	(1)	-----	LHTD,LRTL,LRTZ,SRTZ,XRTL,YHTD
			1	1	-----	LRTD,LRTU,SRTD,SRTU,XRTD,YRTD
31	24895-ZV5-000	CLAMP, POWER TILT CORD	(1)	(1)	-----	LHTD,LRTL,LRTZ,SRTZ,XRTL,YHTD
			1	1	-----	LRTD,LRTU,SRTD,SRTU,XRTD,YRTD
32	24897-ZV5-000	PIPE, HARNESS GUIDE	(1)	(1)	-----	LHTD,LRTL,LRTZ,SRTZ,XRTL,YHTD
			1	1	-----	LRTD,LRTU,SRTD,SRTU,XRTD,YRTD
33	24898-ZV5-000	SPACER, CABLE CLAMP	(1)	(1)	-----	LHTD,LRTL,LRTZ,SRTZ,XRTL,YHTD
			1	1	-----	LRTD,LRTU,SRTD,SRTU,XRTD,YRTD
34	32530-ZZ5-000	CABLE ASSY., REMOTE CONTROL(B)	(1)	(1)	-----	LHTD,LRTL,LRTZ,SRTZ,XRTL,YHTD
			1	1	-----	LRTD,LRTU,SRTD,SRTU,XRTD,YRTD
35	32823-ZV5-003	PLUG, INNER CONNECTOR	(7)	(7)	-----	LHTD,LRTL,LRTZ,SRTZ,XRTL,YHTD
			7	7	-----	LRTD,LRTU,SRTD,SRTU,XRTD,YRTD
36	32824-ZV5-003	PLUG, OUTER CONNECTOR	(1)	(1)	-----	LHTD,LRTL,LRTZ,SRTZ,XRTL,YHTD
			1	1	-----	LRTD,LRTU,SRTD,SRTU,XRTD,YRTD
37	32901-952-770	TIE, CABLE(NATURAL)(2.4X92) ..	(1)	(1)	-----	LHTD,LRTL,LRTZ,SRTZ,XRTL,YHTD
			1	1	-----	LRTD,LRTU,SRTD,SRTU,XRTD,YRTD



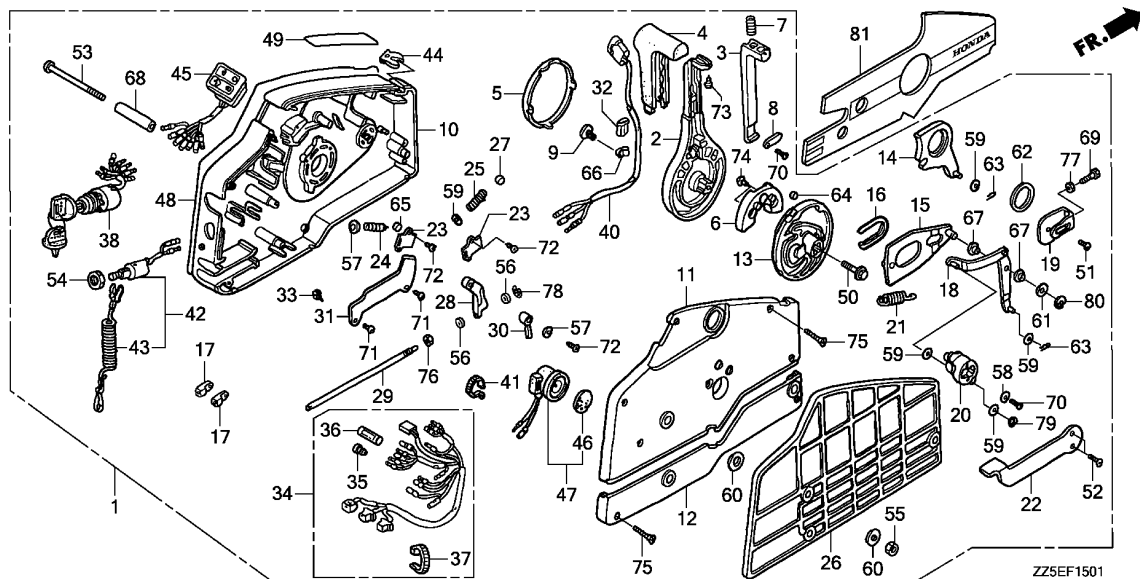

ZZ5EF1501

3

Ref. No.	Part No.	Description	Reqd. QTY		Serial No.	Parts catalogue code
			BF 40 DK2	BF 50 DK2		
38	35100-ZV5-013	SWITCH ASSY., COMBINATION ...	(1)	(1)	-----	LHTD,LRTL,LRTZ,SRTZ,XRTL,YHTD
40	35370-ZV5-823	SWITCH ASSY., POWER TRIM-TILT	(1)	(1)	-----	LRTD,LRTU,SRTD,SRTU,XRTD,YRTD
41	35701-MG9-950	BAND(BLACK 3.5X140)	(1)	(1)	-----	LHTD,LRTL,LRTZ,SRTZ,XRTL,YHTD
42	36180-ZV5-033	SWITCH ASSY., EMERGENCY STOP	(1)	(1)	-----	LRTD,LRTU,SRTD,SRTU,XRTD,YRTD
43	36182-ZV4-651	CORD COMP., EMERGENCY	(1)	(1)	-----	LHTD,LRTL,LRTZ,SRTZ,XRTL,YHTD
44	36187-ZV4-652	CLIP, EMERGENCY LOCK	(1)	(1)	-----	LRTD,LRTU,SRTD,SRTU,XRTD,YRTD
45	37210-ZZ5-013	LAMP ASSY., INDICATION	(1)	(1)	-----	LHTD,LRTL,LRTZ,SRTZ,XRTL,YHTD
46	38403-341-672	PLATE, WINKER BUZZER	(1)	(1)	-----	LRTD,LRTU,SRTD,SRTU,XRTD,YRTD
47	38410-ZV5-003	BUZZER COMP., WARNING	(1)	(1)	-----	LHTD,LRTL,LRTZ,SRTZ,XRTL,YHTD
48	87701-ZZ5-020	PLATE, REMOTE CONTROL (COUTION COLOR=RED & YELLOW)	(1)	(1)	-----	LHTD,LRTL,XRTL,YHTD
	87701-ZZ5-780	PLATE, REMOTE CONTROL(EU) ...	(1)	(1)	-----	LRTD,SRTD,XRTD,YRTD
			(1)	(1)	-----	LRTU,SRTU
			(1)	(1)	-----	LRTZ,SRTZ
49	87702-ZW9-800	MARK, FAST IDLE	(1)	(1)	-----	LHTD,LRTL,LRTZ,SRTZ,XRTL,YHTD
50	90008-ZW9-000	BOLT, FLANGE, 8X35	(1)	(1)	-----	LRTD,LRTU,SRTD,SRTU,XRTD,YRTD
			(1)	(1)	-----	LHTD,LRTL,LRTZ,SRTZ,XRTL,YHTD
			(1)	(1)	-----	LRTD,LRTU,SRTD,SRTU,XRTD,YRTD

Ref. No.	Part No.	Description	Reqd. QTY		Serial No.	Parts catalogue code
			BF 40 DK2	BF 50 DK2		
51	90105-MM4-000	SCREW, PAN, 6X10	(1)	(1)	-----	LHTD,LRTL,LRTZ,SRTZ,XRTL,YHTD
			1	1	-----	LRTD,LRTU,SRTD,SRTU,XRTD,YRTD
52	90108-ZW4-000	SCREW, FLAT, 5X12	(2)	(2)	-----	LHTD,LRTL,LRTZ,SRTZ,XRTL,YHTD
			2	2	-----	LRTD,LRTU,SRTD,SRTU,XRTD,YRTD
53	90125-ZV5-000	SCREW, 6X95	(3)	(3)	-----	LHTD,LRTL,LRTZ,SRTZ,XRTL,YHTD
			3	3	-----	LRTD,LRTU,SRTD,SRTU,XRTD,YRTD
54	90302-921-000	NUT, HEX., 16MM	(1)	(1)	-----	LHTD,LRTL,LRTZ,SRTZ,XRTL,YHTD
			1	1	-----	LRTD,LRTU,SRTD,SRTU,XRTD,YRTD
55	90304-ZV4-000	NUT, HEX., 6MM	(3)	(3)	-----	LHTD,LRTL,LRTZ,SRTZ,XRTL,YHTD
			3	3	-----	LRTD,LRTU,SRTD,SRTU,XRTD,YRTD
56	90401-ZW4-000	WASHER, PLAIN, 4MM	(2)	(2)	-----	LHTD,LRTL,LRTZ,SRTZ,XRTL,YHTD
			2	2	-----	LRTD,LRTU,SRTD,SRTU,XRTD,YRTD
57	90402-ZW4-000	WASHER, PLAIN, 5MM	(2)	(2)	-----	LHTD,LRTL,LRTZ,SRTZ,XRTL,YHTD
			2	2	-----	LRTD,LRTU,SRTD,SRTU,XRTD,YRTD
58	90502-ZV4-000	WASHER, PLAIN, 5MM	(1)	(1)	-----	LHTD,LRTL,LRTZ,SRTZ,XRTL,YHTD
			1	1	-----	LRTD,LRTU,SRTD,SRTU,XRTD,YRTD
59	90504-921-010	WASHER, PLAIN, 6MM	(5)	(5)	-----	LHTD,LRTL,LRTZ,SRTZ,XRTL,YHTD
			5	5	-----	LRTD,LRTU,SRTD,SRTU,XRTD,YRTD
60	90512-921-010	WASHER, 6MM	(6)	(6)	-----	LHTD,LRTL,LRTZ,SRTZ,XRTL,YHTD
			6	6	-----	LRTD,LRTU,SRTD,SRTU,XRTD,YRTD
61	90518-921-000	WASHER, PLAIN, 8MM	(1)	(1)	-----	LHTD,LRTL,LRTZ,SRTZ,XRTL,YHTD
			1	1	-----	LRTD,LRTU,SRTD,SRTU,XRTD,YRTD
62	90557-ZV5-000	WASHER, 28MM	(1)	(1)	-----	LHTD,LRTL,LRTZ,SRTZ,XRTL,YHTD
			1	1	-----	LRTD,LRTU,SRTD,SRTU,XRTD,YRTD
63	90751-ZV5-000	PIN, LOCK, 6MM	(2)	(2)	-----	LHTD,LRTL,LRTZ,SRTZ,XRTL,YHTD
			2	2	-----	LRTD,LRTU,SRTD,SRTU,XRTD,YRTD
64	90772-ZV5-000	PIN, 6X6	(1)	(1)	-----	LHTD,LRTL,LRTZ,SRTZ,XRTL,YHTD
			1	1	-----	LRTD,LRTU,SRTD,SRTU,XRTD,YRTD
65	91151-ZV5-000	ROLLER, CLICK	(1)	(1)	-----	LHTD,LRTL,LRTZ,SRTZ,XRTL,YHTD
			1	1	-----	LRTD,LRTU,SRTD,SRTU,XRTD,YRTD
66	91475-SB6-000	CLIP, WIRE HARNESS(6.3MM) ...	(1)	(1)	-----	LHTD,LRTL,LRTZ,SRTZ,XRTL,YHTD
			1	1	-----	LRTD,LRTU,SRTD,SRTU,XRTD,YRTD
67	91567-ZV5-000	COLLAR, LINK JOINT	(2)	(2)	-----	LHTD,LRTL,LRTZ,SRTZ,XRTL,YHTD
			2	2	-----	LRTD,LRTU,SRTD,SRTU,XRTD,YRTD
68	91570-ZV5-000	COLLAR, DISTANCE, 6X10X43.5 -	(3)	(3)	-----	LHTD,LRTL,LRTZ,SRTZ,XRTL,YHTD
			3	3	-----	LRTD,LRTU,SRTD,SRTU,XRTD,YRTD
69	92101-05016-4J	BOLT, HEX., 5X16	(1)	(1)	-----	LHTD,LRTL,LRTZ,SRTZ,XRTL,YHTD
			1	1	-----	LRTD,LRTU,SRTD,SRTU,XRTD,YRTD
70	93500-05010-4J	SCREW, PAN, 5X10	(2)	(2)	-----	LHTD,LRTL,LRTZ,SRTZ,XRTL,YHTD
			2	2	-----	LRTD,LRTU,SRTD,SRTU,XRTD,YRTD
71	93901-250J0	SCREW, TAPPING, 5X8	(2)	(2)	-----	LHTD,LRTL,LRTZ,SRTZ,XRTL,YHTD
			2	2	-----	LRTD,LRTU,SRTD,SRTU,XRTD,YRTD
72	93901-251J0	SCREW, TAPPING, 5X10	(3)	(3)	-----	LHTD,LRTL,LRTZ,SRTZ,XRTL,YHTD
			3	3	-----	LRTD,LRTU,SRTD,SRTU,XRTD,YRTD
73	93901-252J0	SCREW, TAPPING, 5X12	(1)	(1)	-----	LHTD,LRTL,LRTZ,SRTZ,XRTL,YHTD
			1	1	-----	LRTD,LRTU,SRTD,SRTU,XRTD,YRTD
74	93903-262J0	SCREW, TAPPING, 6X16	(2)	(2)	-----	LHTD,LRTL,LRTZ,SRTZ,XRTL,YHTD
			2	2	-----	LRTD,LRTU,SRTD,SRTU,XRTD,YRTD
75	93905-255J0	SCREW, TAPPING, 5X25	(7)	(7)	-----	LHTD,LRTL,LRTZ,SRTZ,XRTL,YHTD
			7	7	-----	LRTD,LRTU,SRTD,SRTU,XRTD,YRTD
76	94001-06490-0S	NUT, HEX., 6MM	(1)	(1)	-----	LHTD,LRTL,LRTZ,SRTZ,XRTL,YHTD
			1	1	-----	LRTD,LRTU,SRTD,SRTU,XRTD,YRTD



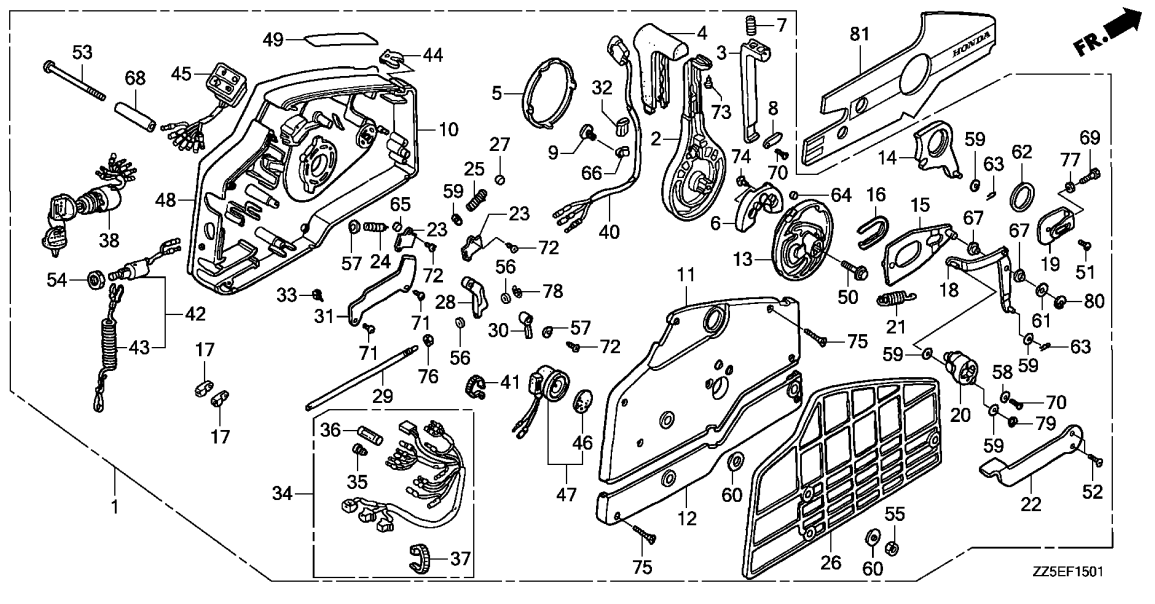

3

Ref. No.	Part No.	Description	Reqd. QTY		Serial No.	Parts catalogue code
			BF 40 DK2	BF 50 DK2		
77	94002-05490-0S	NUT, HEX., 5MM	(1)	(1)	-----	LHTD,LRTL,LRTZ,SRTZ,XRTL,YHTD
78	94540-03029	E-RING, 3MM	(1)	(1)	-----	LRTD,LRTU,SRTD,SRTU,XRTD,YRTD
79	94540-04029	E-RING, 4MM	(1)	(1)	-----	LHTD,LRTL,LRTZ,SRTZ,XRTL,YHTD
80	94540-07029	E-RING, 7MM	(1)	(1)	-----	LRTD,LRTU,SRTD,SRTU,XRTD,YRTD
81	87701-ZZ5-790	PLATE, REMOTE CONTROL(REVERSE)	(1)	(1)	-----	LRTD,LRTL,LRTU,LRTZ,SRTD,SRTU,SRTZ,XRTD,XRTL,YRTD

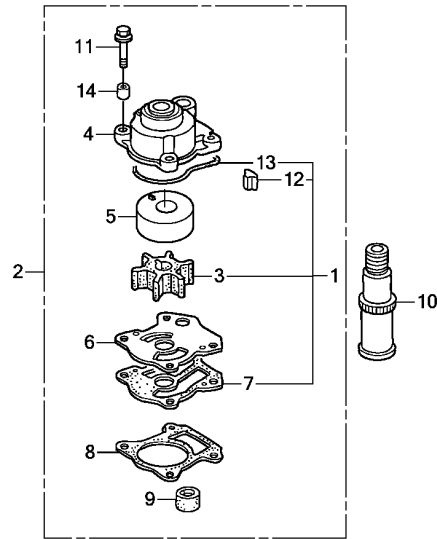

ZZ5EY0100

Ref. No.	L.O.N.	(Relative ref. Number) Description	F.R.T.
2		(1)	
2	1141B8	PUMP KIT, IMPELLER	0.7
3	1141B9	IMPELLER, PUMP	0.7
4		(13)	
4	1141B6	HOUSING, IMPELLER	0.7
5	1141K3	LINER, IMPELLER PUMP	0.7
7		(6,8)	
	1141F2	GASKET B, IMPELLER	0.7

Ref. No.	Part No.	Description	Reqd. QTY		Serial No.	Parts catalogue code
			BF 40 DK2	BF 50 DK2		
1	06192-ZV5-003	PUMP KIT, IMPELLER	(1)	(1)		
2	06193-ZV5-020	PUMP KIT, IMPELLER	(1)	(1)		
3	19210-ZV5-003	IMPELLER, PUMP	(1)	(1)		
4	19221-ZV5-000	HOUSING, IMPELLER	(1)	(1)		
5	19223-ZV5-000	LINER, PUMP	(1)	(1)		
6	19231-ZV5-000	COVER, IMPELLER	(1)	(1)		
7	19233-ZV5-000	GASKET B, IMPELLER	(1)	(1)		
8	19242-ZV5-000	GASKET, WATER PUMP	(1)	(1)		
9	19253-ZV5-000	RING, WATER TUBE SEAL	(1)	(1)		
10	19271-ZV1-000	JOINT, WATER HOSE	(1)	(1)		
11	90103-ZY1-000	BOLT-WASHER, 6X40	(4)	(4)		
12	90752-ZV5-003	KEY, WOODRUFF	(1)	(1)		
13	91356-ZV5-000	O-RING, WATER PUMP	(1)	(1)		
14	91555-ZV5-000	COLLAR, IMPELLER HOUSING	(4)	(4)		

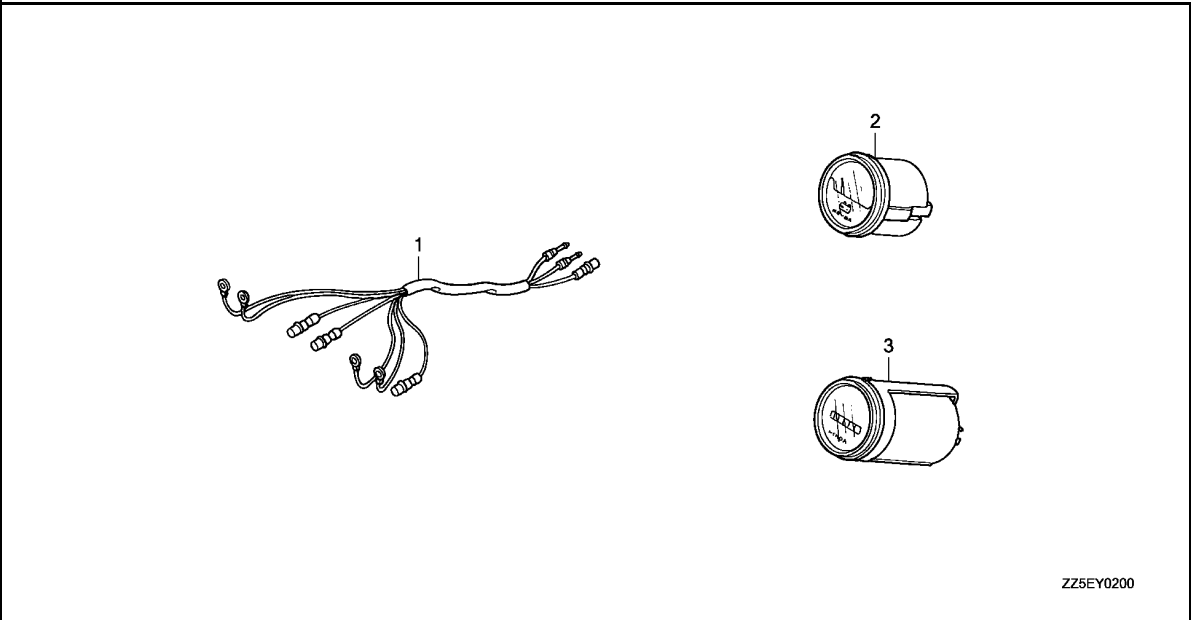

ZZ5EY0200

Ref. No.	L.O.N.	(Relative ref. Number) Description	F.R.T.
NO INFORMATION			

3

Ref. No.	Part No.	Description	Reqd. QTY		Serial No.	Parts catalogue code
			BF 40 DK2	BF 50 DK2		
1	32550-ZV5-910	HARNESS ASSY., METER(B)	(1)	(1)	-----	LRD,LRTD,LRTL,LRTU,LRTZ,SRTD,SRTU,SRTZ,XRTD,XRTL,YRTD
2	37450-ZV5-911	METER ASSY., VOLT	(1)	(1)	-----	LRD,LRTD,LRTL,LRTU,LRTZ,SRTD,SRTU,SRTZ,XRTD,XRTL,YRTD
3	39700-ZV5-912	METER ASSY., HOUR	(1)	(1)	-----	LRD,LRTD,LRTL,LRTU,LRTZ,SRTD,SRTU,SRTZ,XRTD,XRTL,YRTD

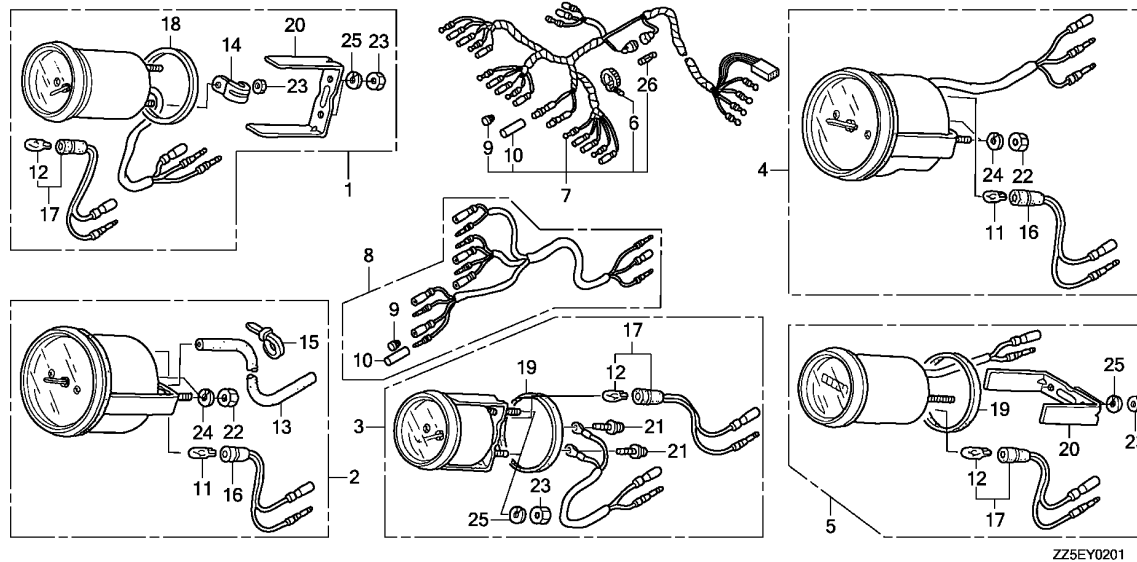

Ref. L.O.N. (Relative ref. Number) F.R.T.
No. Description

NO INFORMATION

Ref. No.	Part No.	Description	Reqd. QTY		Serial No.	Parts catalogue code
			BF 40 DK2	BF 50 DK2		
1	06372-ZW5-U01	METER KIT, TRIM	(1)	(1)	-----	LHTD,LRTD,LRTL,LRTU,LRTZ,SRTD,SRTU,SRTZ,XRTD,XRTL,YHTD,YRTD
	06372-ZW5-U11	METER KIT, TRIM(B)	(1)	(1)	-----	LHTD,LRTD,LRTL,LRTU,LRTZ,SRTD,SRTU,SRTZ,XRTD,XRTL,YHTD,YRTD
2	06373-ZW5-U01	SPEEDOMETER KIT	(1)	(1)	-----	LRD,LRTD,LRTL,LRTU,LRTZ,SRTD,SRTU,SRTZ,XRTD,XRTL,YRTD
	06373-ZW5-U11	SPEEDOMETER KIT(B)	(1)	(1)	-----	LRD,LRTD,LRTL,LRTU,LRTZ,SRTD,SRTU,SRTZ,XRTD,XRTL,YRTD
3	06374-ZW5-U00	METER KIT, VOLT	(1)	(1)	-----	LRD,LRTD,LRTL,LRTU,LRTZ,SRTD,SRTU,SRTZ,XRTD,XRTL,YRTD
	06374-ZW5-U10	METER KIT, VOLT(B)	(1)	(1)	-----	LRD,LRTD,LRTL,LRTU,LRTZ,SRTD,SRTU,SRTZ,XRTD,XRTL,YRTD
4	06375-ZW5-U01	METER KIT, TACHO	(1)	(1)	-----	LRD,LRTD,LRTL,LRTU,LRTZ,SRTD,SRTU,SRTZ,XRTD,XRTL,YRTD
	06375-ZW5-U11	METER KIT, TACHO(B)	(1)	(1)	-----	LRD,LRTD,LRTL,LRTU,LRTZ,SRTD,SRTU,SRTZ,XRTD,XRTL,YRTD
5	06397-ZW5-U00	METER KIT, HOUR	(1)	(1)	-----	LRD,LRTD,LRTL,LRTU,LRTZ,SRTD,SRTU,SRTZ,XRTD,XRTL,YRTD
	06397-ZW5-U10	METER KIT, HOUR(B)	(1)	(1)	-----	LRD,LRTD,LRTL,LRTU,LRTZ,SRTD,SRTU,SRTZ,XRTD,XRTL,YRTD
6	32161-404-000	BAND B1, WIRE	(1)	(1)	-----	
7	32540-ZZ3-000	HARNESS ASSY., METER(A)	(1)	(1)	-----	
8	32550-ZW5-U00	HARNESS ASSY., METER(B)	(1)	(1)	-----	LRD,LRTD,LRTL,LRTU,LRTZ,SRTD,SRTU,SRTZ,XRTD,XRTL,YRTD
9	32823-ZV5-003	PLUG, INNER CONNECTOR	(13)	(13)	-----	LRD,LRTD,LRTL,LRTU,LRTZ,SRTD,SRTU,SRTZ,XRTD,XRTL,YRTD
			(8)	-	-----	LHD,LHTD
			-	(8)	-----	LHD,LHTD,XHD,YHD,YHTD
10	32824-ZV5-003	PLUG, OUTER CONNECTOR	(10)	(10)	-----	LRD,LRTD,LRTL,LRTU,LRTZ,SRTD,SRTU,SRTZ,XRTD,XRTL,YRTD
			(5)	-	-----	LHD,LHTD
			-	(5)	-----	LHD,LHTD,XHD,YHD,YHTD
11	34908-MB9-871	BULB, WEDGE BASE(T10) (12V 1.7W) (STANLEY)	(2)	(2)	-----	LRD,LRTD,LRTL,LRTU,LRTZ,SRTD,SRTU,SRTZ,XRTD,XRTL,YRTD
			(1)	-	-----	LHD,LHTD
			-	(1)	-----	LHD,LHTD,XHD,YHD,YHTD
12	34908-MG9-951	BULB, WEDGE BASE(12V 1.7W) ..	(1)	(1)	-----	LHTD,YHTD
			(3)	-	-----	LRTD,LRTL,LRTU,LRTZ,SRTD,SRTU,SRTZ
			-	(2)	-----	LRD
			-	(3)	-----	LRTD,LRTL,LRTU,LRTZ,SRTD,SRTU,SRTZ,XRTD,XRTL,YRTD

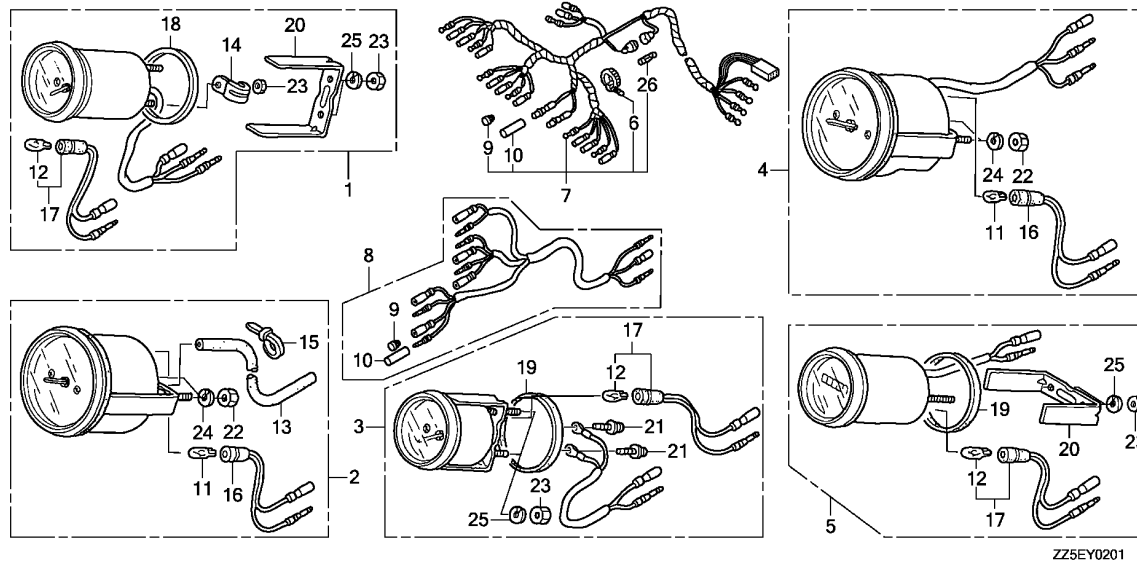

ZZ5EY0201

Ref. No.	Part No.	Description	Reqd. QTY		Serial No.	Parts catalogue code
			BF 40 DK2	BF 50 DK2		
13	37202-ZW5-U01	TUBE, SPEED METER(4X7X8000)	(1)	(1)	-----	LRD,LRTD,LRTL,LRTU,LRTZ,SRTD,SRTU,SRTZ,XRTD,XRTL,YRTD
14	37215-KM1-670	CLAMP	(1)	(1)	-----	LHTD,LRTD,LRTL,LRTU,LRTZ,SRTD,SRTU,SRTZ,XRTD,XRTL,YHTD,YRTD
15	37226-MZ5-008	BAND, SELF LOCK	(1)	(1)	-----	LRD,LRTD,LRTL,LRTU,LRTZ,SRTD,SRTU,SRTZ,XRTD,XRTL,YRTD
16	37258-ZV5-U01	SOCKET COMP.	(2)	(2)	-----	LRD,LRTD,LRTL,LRTU,LRTZ,SRTD,SRTU,SRTZ,XRTD,XRTL,YRTD
			(1)	-	-----	LHD,LHTD
			-	(1)	-----	LHD,LHTD,XHD,YHD,YHTD
17	37258-ZW5-U01	SOCKET COMP.	(1)	(1)	-----	LHTD,YHTD
			(3)	-	-----	LRTD,LRTL,LRTU,LRTZ,SRTD,SRTU,SRTZ
			-	(2)	-----	LRD
			-	(3)	-----	LRTD,LRTL,LRTU,LRTZ,SRTD,SRTU,SRTZ,XRTD,XRTL,YRTD
18	37263-ZV5-821	PACKING	(1)	(1)	-----	LHTD,LRTD,LRTL,LRTU,LRTZ,SRTD,SRTU,SRTZ,XRTD,XRTL,YHTD,YRTD
19	37264-ZV5-821	PACKING	(2)	(2)	-----	LRD,LRTD,LRTL,LRTU,LRTZ,SRTD,SRTU,SRTZ,XRTD,XRTL,YRTD
20	37266-ZV5-821	BRACKET	(1)	(1)	-----	LHTD,LRD,YHTD
			(2)	-	-----	LRTD,LRTL,LRTU,LRTZ,SRTD,SRTU,SRTZ
			-	(2)	-----	LRTD,LRTL,LRTU,LRTZ,SRTD,SRTU,SRTZ,XRTD,XRTL,YRTD
21	37305-KE5-008	SCREW-WASHER, 3X22	(2)	(2)	-----	LRD,LRTD,LRTL,LRTU,LRTZ,SRTD,SRTU,SRTZ,XRTD,XRTL,YRTD
22	90309-ZV5-821	NUT, HEX., 5MM	(4)	(4)	-----	LRD,LRTD,LRTL,LRTU,LRTZ,SRTD,SRTU,SRTZ,XRTD,XRTL,YRTD
			(2)	-	-----	LHD,LHTD
			-	(2)	-----	LHD,LHTD,XHD,YHD,YHTD
23	90310-ZV5-821	NUT, HEX., 4MM	(3)	(3)	-----	LHTD,YHTD
			(7)	-	-----	LRTD,LRTL,LRTU,LRTZ,SRTD,SRTU,SRTZ
			-	(4)	-----	LRD
			-	(7)	-----	LRTD,LRTL,LRTU,LRTZ,SRTD,SRTU,SRTZ,XRTD,XRTL,YRTD
24	90550-ZV5-821	WASHER, SPRING, 5MM	(4)	(4)	-----	LRD,LRTD,LRTL,LRTU,LRTZ,SRTD,SRTU,SRTZ,XRTD,XRTL,YRTD
			(2)	-	-----	LHD,LHTD
			-	(2)	-----	LHD,LHTD,XHD,YHD,YHTD

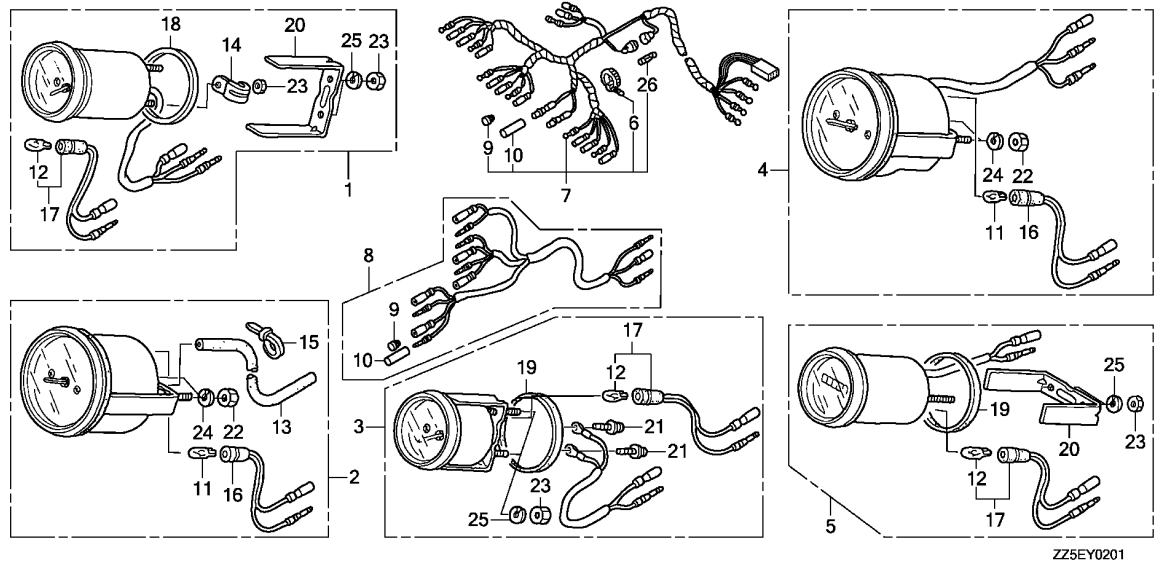

ZZ5EY0201

Ref. No.	Part No.	Description	Reqd. QTY		Serial No.	Parts catalogue code
			BF 40 DK2	BF 50 DK2		
25	90560-ZV5-821	WASHER, SPRING, 4MM	(2)	(2)	-----	LHTD,YHTD
			(6)	-	-----	LRTD,LRTL,LRTU,LRTZ,SRTD,SRTU,SRTZ
			-	(4)	-----	LRD
			-	(6)	-----	LRTD,LRTL,LRTU,LRTZ,SRTD,SRTU,SRTZ,XRTD,XRTL,YRTD
26	98200-11000	FUSE A(10A)	(1)	(1)		



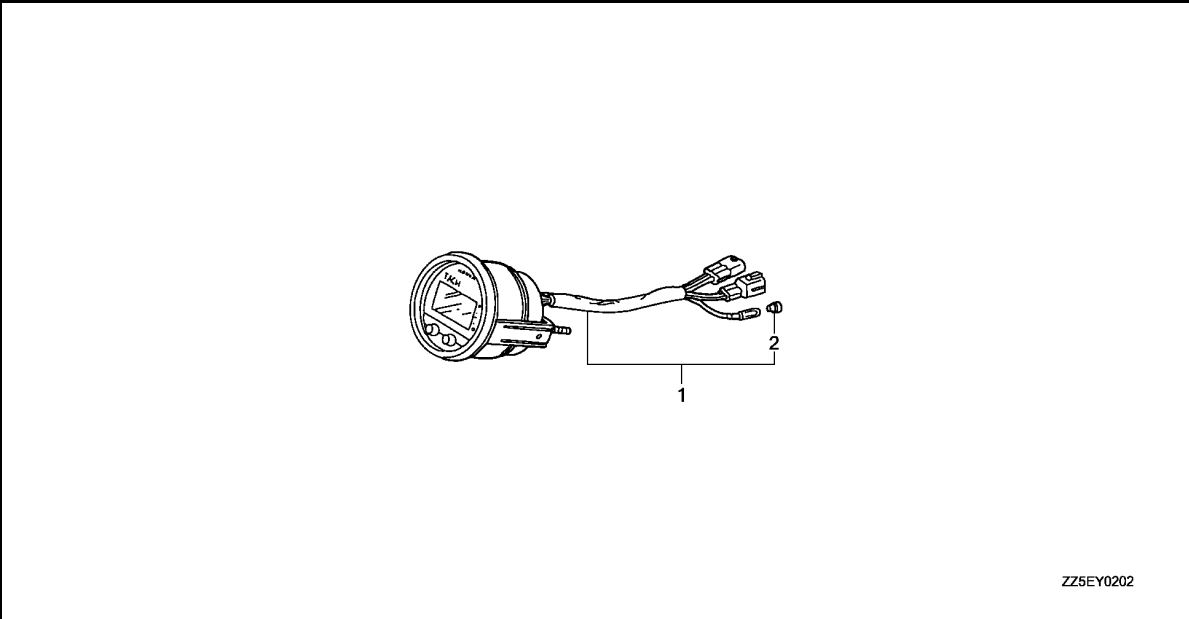

ZZ5EY0202

Ref. No.	L.O.N.	(Relative ref. Number)	Description	F.R.T.
----------	--------	------------------------	-------------	--------

NO INFORMATION

Ref. No.	Part No.	Description	Reqd. QTY		Serial No.	Parts catalogue code
			BF 40 DK2	BF 50 DK2		

1	06375-ZY3-812	METER KIT, TACHO(DIGITAL) (USE FOR 32540-ZY3-802)	(1)	(1)		
2	32823-ZV5-003	PLUG, INNER CONNECTOR	(1)	(1)		

3

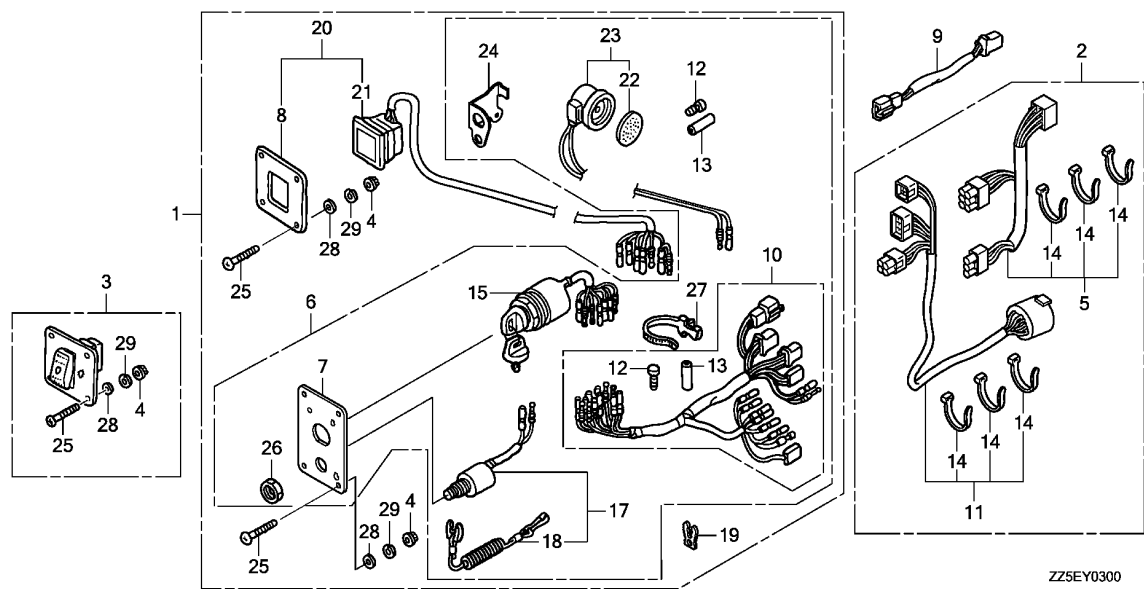

Ref. No.	L.O.N.	(Relative ref. Number) Description	F.R.T.
----------	--------	------------------------------------	--------

NO INFORMATION

Ref. No.	Part No.	Description	Reqd. QTY		Serial No.	Parts catalogue code
			BF 40 DK2	BF 50 DK2		
1	06323-ZZ5-663	PANEL KIT, SWITCH(B) (4-LED)	(1)	(1)	-----	LRD,LRTD,LRTL,SRTD,XRTD,XRTL,YRTD
	06323-ZZ5-792	(1)	(1)	-----	LRTU,LRTZ,SRTU,SRTZ
2	06325-ZZ5-600	CABLE SET, PANEL INDICATOR (20FT)	(1)	(1)	-----	LRD,LRTD,LRTL,LRTU,LRTZ,SRTD,SRTU,SRTZ,XRTD,XRTL,YRTD
	06325-ZZ5-700	CABLE SET, PANEL INDICATOR (25FT)	(1)	(1)	-----	LRD,LRTD,LRTL,LRTU,LRTZ,SRTD,SRTU,SRTZ,XRTD,XRTL,YRTD
	06325-ZZ5-800	CABLE SET, PANEL INDICATOR (30FT)	(1)	(1)	-----	LRD,LRTD,LRTL,LRTU,LRTZ,SRTD,SRTU,SRTZ,XRTD,XRTL,YRTD
3	06352-ZW5-U01	SWITCH KIT, LIGHT	(1)	(1)	-----	LRD,LRTD,LRTL,LRTU,LRTZ,SRTD,SRTU,SRTZ,XRTD,XRTL,YRTD
4	18334-MT8-770	NUT, FLANGE, 5MM	(12)	(12)	-----	LRD,LRTD,LRTL,LRTU,LRTZ,SRTD,SRTU,SRTZ,XRTD,XRTL,YRTD
5	32185-ZZ5-600	CORD ASSY., INDICATOR(20FT)	(1)	(1)	-----	LRD,LRTD,LRTL,LRTU,LRTZ,SRTD,SRTU,SRTZ,XRTD,XRTL,YRTD
	32185-ZZ5-700	CORD ASSY., INDICATOR(25FT)	(1)	(1)	-----	LRD,LRTD,LRTL,LRTU,LRTZ,SRTD,SRTU,SRTZ,XRTD,XRTL,YRTD
	32185-ZZ5-800	CORD ASSY., INDICATOR(30FT)	(1)	(1)	-----	LRD,LRTD,LRTL,LRTU,LRTZ,SRTD,SRTU,SRTZ,XRTD,XRTL,YRTD
6	32341-ZZ5-763	PANEL ASSY., SWITCH	(1)	(1)	-----	LRD,LRTD,LRTL,SRTD,XRTD,XRTL,YRTD
	32341-ZZ5-792	(1)	(1)	-----	LRTU,LRTZ,SRTU,SRTZ
7	32346-ZZ5-761	PANEL, CONTROL	(1)	(1)	-----	LRD,LRTD,LRTL,SRTD,XRTD,XRTL,YRTD
	32346-ZZ5-791	(1)	(1)	-----	LRTU,LRTZ,SRTU,SRTZ
8	32347-ZZ5-761	PANEL, CONTROL	(1)	(1)	-----	LRD,LRTD,LRTL,LRTU,LRTZ,SRTD,SRTU,SRTZ,XRTD,XRTL,YRTD
9	32530-ZW5-U00	SUB HARNESS ASSY., POWER TRIM-TILT(A)	(1)	(1)	-----	LRTD,LRTL,LRTU,LRTZ,SRTD,SRTU,SRTZ,XRTD,XRTL,YRTD
10	32545-ZZ5-000	HARNESS ASSY., SWITCH PANEL	(1)	(1)	-----	LRD,LRTD,LRTL,LRTU,LRTZ,SRTD,SRTU,SRTZ,XRTD,XRTL,YRTD
11	32580-ZZ5-600	CABLE ASSY., SWITCH PANEL (20FT)	(1)	(1)	-----	LRD,LRTD,LRTL,LRTU,LRTZ,SRTD,SRTU,SRTZ,XRTD,XRTL,YRTD
	32580-ZZ5-700	CABLE ASSY., SWITCH PANEL (25FT)	(1)	(1)	-----	LRD,LRTD,LRTL,LRTU,LRTZ,SRTD,SRTU,SRTZ,XRTD,XRTL,YRTD
	32580-ZZ5-800	CABLE ASSY., SWITCH PANEL (30FT)	(1)	(1)	-----	LRD,LRTD,LRTL,LRTU,LRTZ,SRTD,SRTU,SRTZ,XRTD,XRTL,YRTD

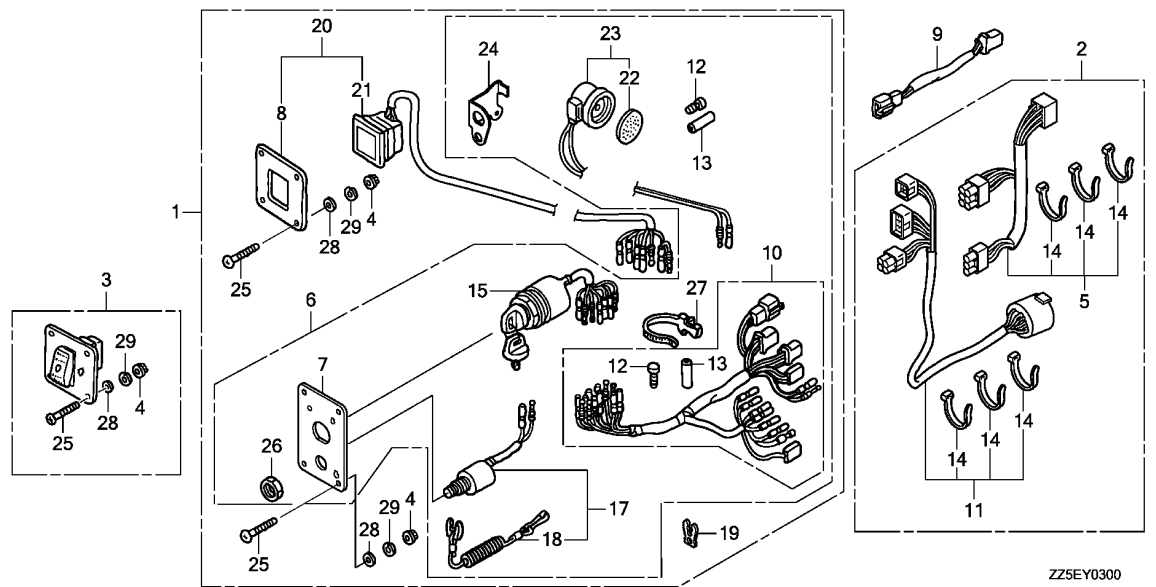

Ref. No.	Part No.	Description	Reqd. QTY		Serial No.	Parts catalogue code
			BF 40 DK2	BF 50 DK2		
12	32823-ZV5-003	PLUG, INNER CONNECTOR	(8)	(8)	-----	LRD,LRTD,LRTL,LRTU,LRTZ,SRTD,SRTU,SRTZ,XRTD,XRTL,YRTD
13	32824-ZV5-003	PLUG, OUTER CONNECTOR	(3)	(3)	-----	LRD,LRTD,LRTL,LRTU,LRTZ,SRTD,SRTU,SRTZ,XRTD,XRTL,YRTD
14	32901-952-770	TIE, CABLE(NATURAL)(2.4X92)	(6)	(6)	-----	LRD,LRTD,LRTL,LRTU,LRTZ,SRTD,SRTU,SRTZ,XRTD,XRTL,YRTD
15	35100-ZV5-013	SWITCH ASSY., COMBINATION	(1)	(1)	-----	LRD,LRTD,LRTL,LRTU,LRTZ,SRTD,SRTU,SRTZ,XRTD,XRTL,YRTD
17	36180-ZV5-033	SWITCH ASSY., EMERGENCY STOP	(1)	(1)	-----	LRD,LRTD,LRTL,LRTU,LRTZ,SRTD,SRTU,SRTZ,XRTD,XRTL,YRTD
18	36182-ZV4-651	CORD COMP., EMERGENCY	(1)	(1)	-----	LRD,LRTD,LRTL,LRTU,LRTZ,SRTD,SRTU,SRTZ,XRTD,XRTL,YRTD
19	36187-ZV4-652	CLIP, EMERGENCY LOCK	(1)	(1)	-----	LRD,LRTD,LRTL,LRTU,LRTZ,SRTD,SRTU,SRTZ,XRTD,XRTL,YRTD
20	37205-ZZ5-762	PANEL ASSY., INDICATOR(4-LED)	(1)	(1)	-----	LRD,LRTD,LRTL,LRTU,LRTZ,SRTD,SRTU,SRTZ,XRTD,XRTL,YRTD
21	37210-ZZ5-762	LAMP ASSY., INDICATION(4-LED)	(1)	(1)	-----	LRD,LRTD,LRTL,LRTU,LRTZ,SRTD,SRTU,SRTZ,XRTD,XRTL,YRTD
22	38403-341-672	PLATE, WINKER BUZZER	(1)	(1)	-----	LRD,LRTD,LRTL,LRTU,LRTZ,SRTD,SRTU,SRTZ,XRTD,XRTL,YRTD
23	38410-ZV5-003	BUZZER COMP., WARNING	(1)	(1)	-----	LRD,LRTD,LRTL,LRTU,LRTZ,SRTD,SRTU,SRTZ,XRTD,XRTL,YRTD
24	38414-ZZ5-003	BRACKET, BUZZER	(1)	(1)	-----	LRD,LRTD,LRTL,LRTU,LRTZ,SRTD,SRTU,SRTZ,XRTD,XRTL,YRTD
25	90109-ZW5-000	SCREW, PAN, 5X40	(12)	(12)	-----	LRD,LRTD,LRTL,LRTU,LRTZ,SRTD,SRTU,SRTZ,XRTD,XRTL,YRTD
26	90302-921-000	NUT, HEX., 16MM	(1)	(1)	-----	LRD,LRTD,LRTL,LRTU,LRTZ,SRTD,SRTU,SRTZ,XRTD,XRTL,YRTD
27	90649-SC2-003	BAND, WIRE HARNESS(NATURAL) (150MM)	(1)	(1)	-----	LRD,LRTD,LRTL,LRTU,LRTZ,SRTD,SRTU,SRTZ,XRTD,XRTL,YRTD
28	94103-05400	WASHER, PLAIN, 5MM	(12)	(12)	-----	LRD,LRTD,LRTL,LRTU,LRTZ,SRTD,SRTU,SRTZ,XRTD,XRTL,YRTD
29	94111-05400	WASHER, SPRING, 5MM	(12)	(12)	-----	LRD,LRTD,LRTL,LRTU,LRTZ,SRTD,SRTU,SRTZ,XRTD,XRTL,YRTD

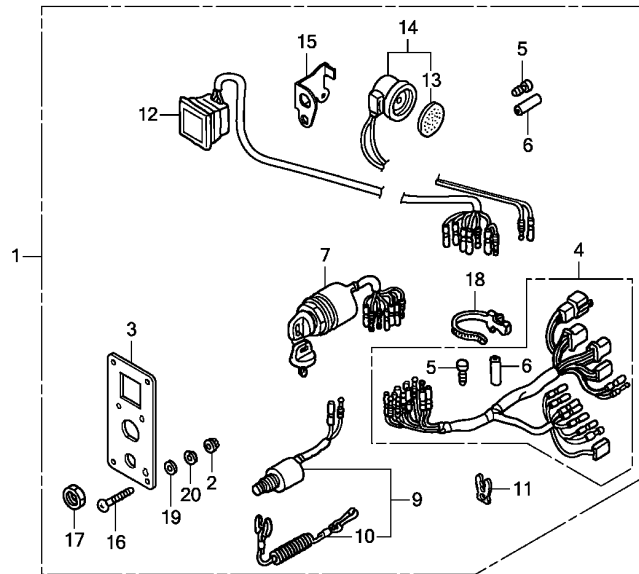

ZZ5EY0301

Ref. (Relative ref. Number)
No. L.O.N. Description F.R.T.

NO INFORMATION

Ref. No.	Part No.	Description	Reqd. QTY		Serial No.	Parts catalogue code
			BF 40 DK2	BF 50 DK2		
1	06323-ZZ5-763	PANEL KIT, SWITCH(4-LED)	(1)	(1)	-----	LRD,LRTD,LRTL,SRTD,XRTD,XRTL,YRTD
	06323-ZZ5-782	(1)	(1)	-----	LRTU,LRTZ,SRTU,SRTZ
2	18334-MT8-770	NUT, FLANGE, 5MM	(4)	(4)	-----	LRD,LRTD,LRTL,LRTU,LRTZ,SRTD,SRTU,SRTZ,XRTD,XRTL,YRTD
3	32346-ZZ5-003	PANEL, CONTROL	(1)	(1)	-----	LRD,LRTD,LRTL,SRTD,XRTD,XRTL,YRTD
	32346-ZZ5-781	(1)	(1)	-----	LRTU,LRTZ,SRTU,SRTZ
4	32545-ZZ5-000	HARNESS ASSY., SWITCH PANEL	(1)	(1)	-----	LRD,LRTD,LRTL,LRTU,LRTZ,SRTD,SRTU,SRTZ,XRTD,XRTL,YRTD
5	32823-ZV5-003	PLUG, INNER CONNECTOR	(8)	(8)	-----	LRD,LRTD,LRTL,LRTU,LRTZ,SRTD,SRTU,SRTZ,XRTD,XRTL,YRTD
6	32824-ZV5-003	PLUG, OUTER CONNECTOR	(3)	(3)	-----	LRD,LRTD,LRTL,LRTU,LRTZ,SRTD,SRTU,SRTZ,XRTD,XRTL,YRTD
7	35100-ZV5-013	SWITCH ASSY., COMBINATION	(1)	(1)	-----	LRD,LRTD,LRTL,LRTU,LRTZ,SRTD,SRTU,SRTZ,XRTD,XRTL,YRTD
9	36180-ZV5-033	SWITCH ASSY., EMERGENCY STOP	(1)	(1)	-----	LRD,LRTD,LRTL,LRTU,LRTZ,SRTD,SRTU,SRTZ,XRTD,XRTL,YRTD
10	36182-ZV4-651	CORD COMP., EMERGENCY	(1)	(1)	-----	LRD,LRTD,LRTL,LRTU,LRTZ,SRTD,SRTU,SRTZ,XRTD,XRTL,YRTD
11	36187-ZV4-652	CLIP, EMERGENCY LOCK	(1)	(1)	-----	LRD,LRTD,LRTL,LRTU,LRTZ,SRTD,SRTU,SRTZ,XRTD,XRTL,YRTD
12	37210-ZZ5-712	LAMP ASSY., INDICATION(4-LED)	(1)	(1)	-----	LRD,LRTD,LRTL,LRTU,LRTZ,SRTD,SRTU,SRTZ,XRTD,XRTL,YRTD
13	38403-341-672	PLATE, WINKER BUZZER	(1)	(1)	-----	LRD,LRTD,LRTL,LRTU,LRTZ,SRTD,SRTU,SRTZ,XRTD,XRTL,YRTD
14	38410-ZV5-003	BUZZER COMP., WARNING	(1)	(1)	-----	LRD,LRTD,LRTL,LRTU,LRTZ,SRTD,SRTU,SRTZ,XRTD,XRTL,YRTD
15	38414-ZZ5-003	BRACKET, BUZZER	(1)	(1)	-----	LRD,LRTD,LRTL,LRTU,LRTZ,SRTD,SRTU,SRTZ,XRTD,XRTL,YRTD
16	90109-ZW5-000	SCREW, PAN, 5X40	(4)	(4)	-----	LRD,LRTD,LRTL,LRTU,LRTZ,SRTD,SRTU,SRTZ,XRTD,XRTL,YRTD
17	90302-921-000	NUT, HEX., 16MM	(1)	(1)	-----	LRD,LRTD,LRTL,LRTU,LRTZ,SRTD,SRTU,SRTZ,XRTD,XRTL,YRTD
18	90649-SC2-003	BAND, WIRE HARNESS(NATURAL) (150MM)	(1)	(1)	-----	LRD,LRTD,LRTL,LRTU,LRTZ,SRTD,SRTU,SRTZ,XRTD,XRTL,YRTD
19	94103-05400	WASHER, PLAIN, 5MM	(4)	(4)	-----	LRD,LRTD,LRTL,LRTU,LRTZ,SRTD,SRTU,SRTZ,XRTD,XRTL,YRTD
20	94111-05400	WASHER, SPRING, 5MM	(4)	(4)	-----	LRD,LRTD,LRTL,LRTU,LRTZ,SRTD,SRTU,SRTZ,XRTD,XRTL,YRTD

FOP-4

REMOTE CONTROL(TOP MOUNT SINGLE TYPE)(RIGHT)

1 2

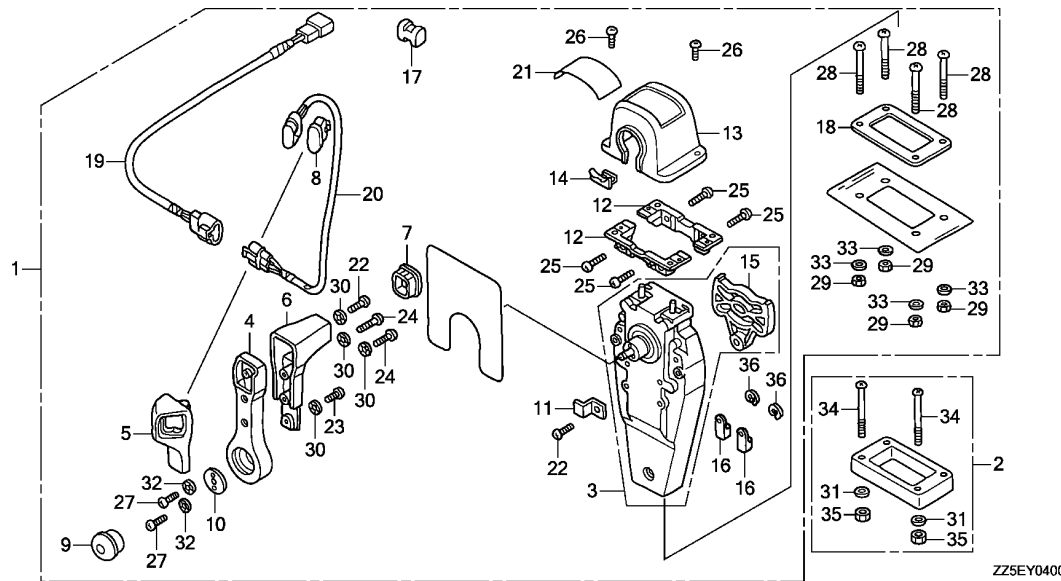

Ref. No.	L.O.N.	(Relative ref. Number) Description	F.R.T.
2	6221L9	SPACER, REMOTE CONTROL BOX (TOP MOUNT)	0.1
3	6221C0	HOUSING, INNER(TOP MOUNT)	0.3
12	6221L8	BRACKET, REMOTE CONTROL HOUSING(TOP MOUNT)	0.1
13	6221L6	HOUSING, REMOTE CONTROL BOX (TOP MOUNT)	0.1
19	6111G9	SUB HARNESS, POWER TRIM-TILT (TOP MOUNT)	0.1
20	6161E0	SWITCH, POWER TRIM-TILT (TOP MOUNT)	0.2

ZZ5EY0400

Ref. No.	Part No.	Description	Reqd. QTY		Serial No.	Parts catalogue code
			BF 40 DK2	BF 50 DK2		
1	06240-ZW5-U00	BOX KIT, REMOTE CONTROL (TOP MOUNT SINGLE)(R.)	(1)	(1)	-----	LRTD,LRTL,LRTU,LRTZ,SRTD,SRTU,SRTZ,XRTD,XRTL,YRTD
2	06241-ZW5-U00	SPACER KIT, REMOTE CONTROL BOX (TOP MOUNT SINGLE)	(1)	(1)	-----	LRTD,LRTL,LRTU,LRTZ,SRTD,SRTU,SRTZ,XRTD,XRTL,YRTD
3	24810-ZW5-U01	HOUSING ASSY., L. INNER (TOP MOUNT)	(1)	(1)	-----	LRTD,LRTL,LRTU,LRTZ,SRTD,SRTU,SRTZ,XRTD,XRTL,YRTD
4	24811-ZW5-U01	HANDLE, REMOTE CONTROL	(1)	(1)	-----	LRTD,LRTL,LRTU,LRTZ,SRTD,SRTU,SRTZ,XRTD,XRTL,YRTD
5	24812-ZW5-U01	COVER, L. GRIP	(1)	(1)	-----	LRTD,LRTL,LRTU,LRTZ,SRTD,SRTU,SRTZ,XRTD,XRTL,YRTD
6	24813-ZW5-U01	GRIP, REMOTE CONTROL HANDLE ..	(1)	(1)	-----	LRTD,LRTL,LRTU,LRTZ,SRTD,SRTU,SRTZ,XRTD,XRTL,YRTD
7	24814-ZW5-U01	CAP, GRIP	(1)	(1)	-----	LRTD,LRTL,LRTU,LRTZ,SRTD,SRTU,SRTZ,XRTD,XRTL,YRTD
8	24815-ZW5-U01	CAP, SWITCH	(1)	(1)	-----	LRTD,LRTL,LRTU,LRTZ,SRTD,SRTU,SRTZ,XRTD,XRTL,YRTD
9	24816-ZW5-U01	BUTTON, THROTTLE	(1)	(1)	-----	LRTD,LRTL,LRTU,LRTZ,SRTD,SRTU,SRTZ,XRTD,XRTL,YRTD
10	24817-ZW5-U01	PLATE, HANDLE	(1)	(1)	-----	LRTD,LRTL,LRTU,LRTZ,SRTD,SRTU,SRTZ,XRTD,XRTL,YRTD
11	24818-ZW5-U01	PLATE, CABLE CLAMP	(1)	(1)	-----	LRTD,LRTL,LRTU,LRTZ,SRTD,SRTU,SRTZ,XRTD,XRTL,YRTD
12	24819-ZW5-U01	BRACKET, REMOTE CONTROL HOUSING	(2)	(2)	-----	LRTD,LRTL,LRTU,LRTZ,SRTD,SRTU,SRTZ,XRTD,XRTL,YRTD
13	24820-ZW5-U01	HOUSING COMP., REMOTE CONTROL BOX	(1)	(1)	-----	LRTD,LRTL,LRTU,LRTZ,SRTD,SRTU,SRTZ,XRTD,XRTL,YRTD
14	24825-ZW5-U01	HOUSING, LEAD	(1)	(1)	-----	LRTD,LRTL,LRTU,LRTZ,SRTD,SRTU,SRTZ,XRTD,XRTL,YRTD
15	24826-ZW5-U01	PLATE, DWELL	(1)	(1)	-----	LRTD,LRTL,LRTU,LRTZ,SRTD,SRTU,SRTZ,XRTD,XRTL,YRTD
16	24831-ZW5-U01	TERMINAL, CABLE	(2)	(2)	-----	LRTD,LRTL,LRTU,LRTZ,SRTD,SRTU,SRTZ,XRTD,XRTL,YRTD
17	24832-ZW5-U01	SPACER, CABLE CLAMP	(1)	(1)	-----	LRTD,LRTL,LRTU,LRTZ,SRTD,SRTU,SRTZ,XRTD,XRTL,YRTD
18	24834-ZW5-U01	PACKING, SINGLE	(1)	(1)	-----	LRTD,LRTL,LRTU,LRTZ,SRTD,SRTU,SRTZ,XRTD,XRTL,YRTD
19	32530-ZW7-U00	SUB HARNESS ASSY., POWER TRIM-TILT(A)	(1)	(1)	-----	LRTD,LRTL,LRTU,LRTZ,SRTD,SRTU,SRTZ,XRTD,XRTL,YRTD

3

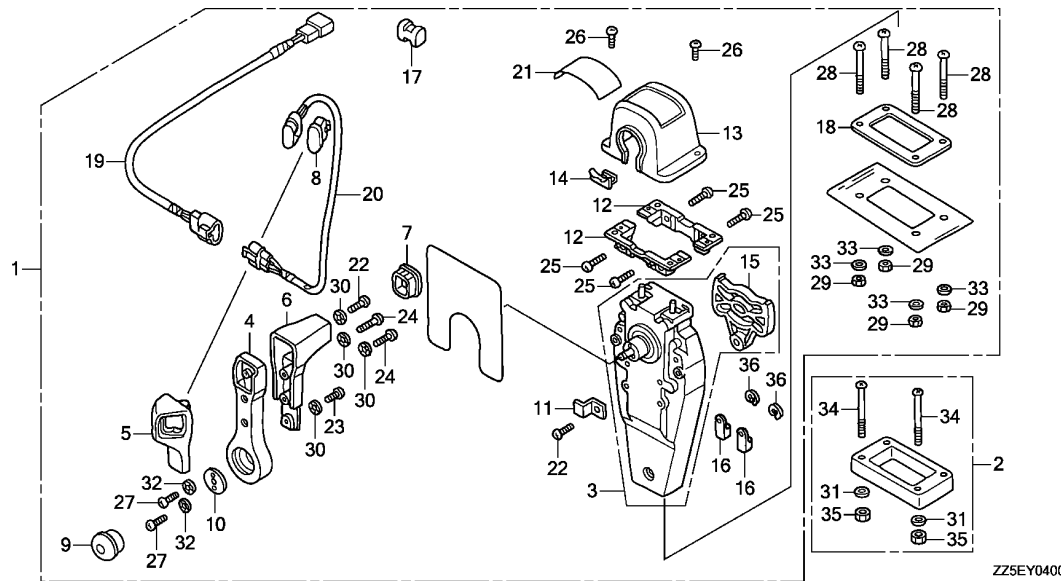

Ref. No.	Part No.	Description	Reqd. QTY		Serial No.	Parts catalogue code
			BF 40 DK2	BF 50 DK2		
20	35370-ZW5-U02	SWITCH ASSY., POWER TRIM-TILT (A)	(1)	(1)	-----	LRTD,LRTL,LRTU,LRTZ,SRTD,SRTU,SRTZ,XRTD,XRTL,YRTD
21	87703-ZW5-U02	MARK, REMOTE CONTROL(SINGLE)	(1)	(1)	-----	LRTD,LRTL,LRTU,LRTZ,SRTD,SRTU,SRTZ,XRTD,XRTL,YRTD
22	90101-ZW5-U00	SCREW, PAN, 5X16	(2)	(2)	-----	LRTD,LRTL,LRTU,LRTZ,SRTD,SRTU,SRTZ,XRTD,XRTL,YRTD
23	90102-ZW5-U00	SCREW, PAN, 5X10	(1)	(1)	-----	LRTD,LRTL,LRTU,LRTZ,SRTD,SRTU,SRTZ,XRTD,XRTL,YRTD
24	90103-ZW5-U01	SCREW, PAN, 5X20	(2)	(2)	-----	LRTD,LRTL,LRTU,LRTZ,SRTD,SRTU,SRTZ,XRTD,XRTL,YRTD
25	90104-ZW5-U00	SCREW, PAN, 5X18	(4)	(4)	-----	LRTD,LRTL,LRTU,LRTZ,SRTD,SRTU,SRTZ,XRTD,XRTL,YRTD
26	90105-ZW5-U01	SCREW, PAN, 4X10	(2)	(2)	-----	LRTD,LRTL,LRTU,LRTZ,SRTD,SRTU,SRTZ,XRTD,XRTL,YRTD
27	90106-ZW5-U00	SCREW, PAN, 6X18	(2)	(2)	-----	LRTD,LRTL,LRTU,LRTZ,SRTD,SRTU,SRTZ,XRTD,XRTL,YRTD
28	90107-ZW5-U00	SCREW, PAN, 5X40	(4)	(4)	-----	LRTD,LRTL,LRTU,LRTZ,SRTD,SRTU,SRTZ,XRTD,XRTL,YRTD
29	90301-ZW5-U00	NUT, HEX., 5MM	(4)	(4)	-----	LRTD,LRTL,LRTU,LRTZ,SRTD,SRTU,SRTZ,XRTD,XRTL,YRTD
30	90501-ZW5-U00	WASHER, LOCK, 5MM	(4)	(4)	-----	LRTD,LRTL,LRTU,LRTZ,SRTD,SRTU,SRTZ,XRTD,XRTL,YRTD
31	90502-ZV4-000	WASHER, PLAIN, 5MM	(4)	(4)	-----	LRTD,LRTL,LRTU,LRTZ,SRTD,SRTU,SRTZ,XRTD,XRTL,YRTD
32	90502-ZW5-U00	WASHER, LOCK, 6MM	(2)	(2)	-----	LRTD,LRTL,LRTU,LRTZ,SRTD,SRTU,SRTZ,XRTD,XRTL,YRTD
33	90503-ZW5-U00	WASHER, PLAIN, 5MM	(4)	(4)	-----	LRTD,LRTL,LRTU,LRTZ,SRTD,SRTU,SRTZ,XRTD,XRTL,YRTD
34	93500-05065-4J	SCREW, PAN, 5X65	(4)	(4)	-----	LRTD,LRTL,LRTU,LRTZ,SRTD,SRTU,SRTZ,XRTD,XRTL,YRTD
35	94001-05490-0S	NUT, HEX., 5MM	(4)	(4)	-----	LRTD,LRTL,LRTU,LRTZ,SRTD,SRTU,SRTZ,XRTD,XRTL,YRTD
36	94540-06029	E-RING, 6MM	(2)	(2)	-----	LRTD,LRTL,LRTU,LRTZ,SRTD,SRTU,SRTZ,XRTD,XRTL,YRTD

FOP-4-1

REMOTE CONTROL(TOP MOUNT SINGLE TYPE)(LEFT)

I 4

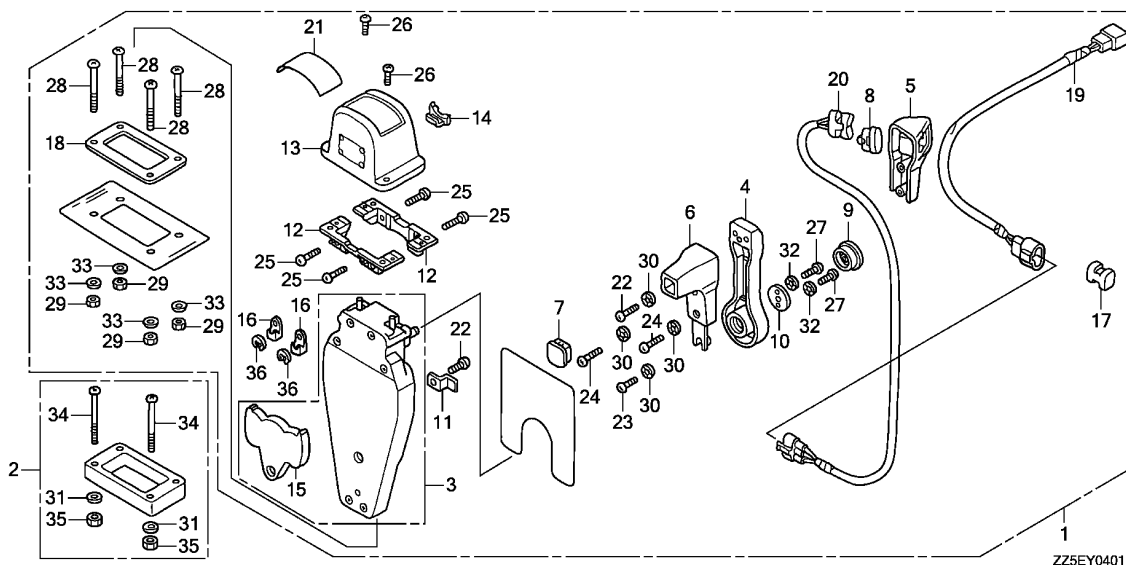

Ref. No.	L.O.N.	(Relative ref. Number) Description	F.R.T.
2	6221L9	SPACER, REMOTE CONTROL BOX (TOP MOUNT)	0.1
3	6221C0	HOUSING, INNER(TOP MOUNT)	0.3
12	6221L8	BRACKET, REMOTE CONTROL HOUSING(TOP MOUNT)	0.1
13	6221L6	HOUSING, REMOTE CONTROL BOX (TOP MOUNT)	0.1
19	6111G9	SUB HARNESS, POWER TRIM-TILT (TOP MOUNT)	0.1
20	6161E0	SWITCH, POWER TRIM-TILT (TOP MOUNT)	0.2

ZZ5EY0401

3

Ref. No.	Part No.	Description	Reqd. QTY		Serial No.	Parts catalogue code
			BF 40 DK2	BF 50 DK2		
1	06240-ZW5-U10	BOX KIT, REMOTE CONTROL (TOP MOUNT SINGLE)(L.)	(1)	(1)	-----	LRTD,LRTL,LRTU,LRTZ,SRTD,SRTU,SRTZ,XRTD,XRTL,YRTD
2	06241-ZW5-U00	SPACER KIT, REMOTE CONTROL BOX (TOP MOUNT SINGLE)	(1)	(1)	-----	LRTD,LRTL,LRTU,LRTZ,SRTD,SRTU,SRTZ,XRTD,XRTL,YRTD
3	24810-ZW5-U11	HOUSING ASSY., R. INNER (TOP MOUNT)	(1)	(1)	-----	LRTD,LRTL,LRTU,LRTZ,SRTD,SRTU,SRTZ,XRTD,XRTL,YRTD
4	24811-ZW5-U01	HANDLE, REMOTE CONTROL	(1)	(1)	-----	LRTD,LRTL,LRTU,LRTZ,SRTD,SRTU,SRTZ,XRTD,XRTL,YRTD
5	24812-ZW5-U11	COVER, R. GRIP	(1)	(1)	-----	LRTD,LRTL,LRTU,LRTZ,SRTD,SRTU,SRTZ,XRTD,XRTL,YRTD
6	24813-ZW5-U01	GRIP, REMOTE CONTROL HANDLE ..	(1)	(1)	-----	LRTD,LRTL,LRTU,LRTZ,SRTD,SRTU,SRTZ,XRTD,XRTL,YRTD
7	24814-ZW5-U01	CAP, GRIP	(1)	(1)	-----	LRTD,LRTL,LRTU,LRTZ,SRTD,SRTU,SRTZ,XRTD,XRTL,YRTD
8	24815-ZW5-U01	CAP, SWITCH	(1)	(1)	-----	LRTD,LRTL,LRTU,LRTZ,SRTD,SRTU,SRTZ,XRTD,XRTL,YRTD
9	24816-ZW5-U01	BUTTON, THROTTLE	(1)	(1)	-----	LRTD,LRTL,LRTU,LRTZ,SRTD,SRTU,SRTZ,XRTD,XRTL,YRTD
10	24817-ZW5-U01	PLATE, HANDLE	(1)	(1)	-----	LRTD,LRTL,LRTU,LRTZ,SRTD,SRTU,SRTZ,XRTD,XRTL,YRTD
11	24818-ZW5-U01	PLATE, CABLE CLAMP	(1)	(1)	-----	LRTD,LRTL,LRTU,LRTZ,SRTD,SRTU,SRTZ,XRTD,XRTL,YRTD
12	24819-ZW5-U01	BRACKET, REMOTE CONTROL HOUSING	(2)	(2)	-----	LRTD,LRTL,LRTU,LRTZ,SRTD,SRTU,SRTZ,XRTD,XRTL,YRTD
13	24820-ZW5-U01	HOUSING COMP., REMOTE CONTROL BOX	(1)	(1)	-----	LRTD,LRTL,LRTU,LRTZ,SRTD,SRTU,SRTZ,XRTD,XRTL,YRTD
14	24825-ZW5-U01	HOUSING, LEAD	(1)	(1)	-----	LRTD,LRTL,LRTU,LRTZ,SRTD,SRTU,SRTZ,XRTD,XRTL,YRTD
15	24826-ZW5-U01	PLATE, DWELL	(1)	(1)	-----	LRTD,LRTL,LRTU,LRTZ,SRTD,SRTU,SRTZ,XRTD,XRTL,YRTD
16	24831-ZW5-U01	TERMINAL, CABLE	(2)	(2)	-----	LRTD,LRTL,LRTU,LRTZ,SRTD,SRTU,SRTZ,XRTD,XRTL,YRTD
17	24832-ZW5-U01	SPACER, CABLE CLAMP	(1)	(1)	-----	LRTD,LRTL,LRTU,LRTZ,SRTD,SRTU,SRTZ,XRTD,XRTL,YRTD
18	24834-ZW5-U01	PACKING, SINGLE	(1)	(1)	-----	LRTD,LRTL,LRTU,LRTZ,SRTD,SRTU,SRTZ,XRTD,XRTL,YRTD
19	32530-ZW7-U10	SUB HARNESS ASSY., POWER TRIM-TILT(B)	(1)	(1)	-----	LRTD,LRTL,LRTU,LRTZ,SRTD,SRTU,SRTZ,XRTD,XRTL,YRTD

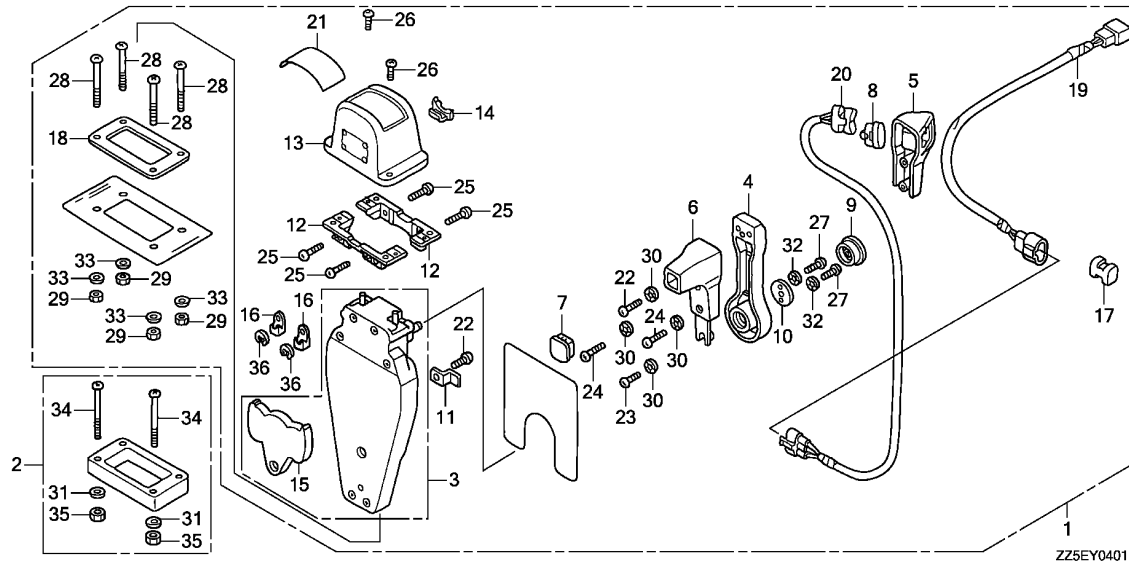

ZZ5EY0401

Ref. No.	Part No.	Description	Reqd. QTY		Serial No.	Parts catalogue code
			BF 40 DK2	BF 50 DK2		
20	35370-ZW5-U12	SWITCH ASSY., POWER TRIM-TILT (B)	(1)	(1)	-----	LRTD,LRTL,LRTU,LRTZ,SRTD,SRTU,SRTZ,XRTD,XRTL,YRTD
21	87703-ZW5-U02	MARK, REMOTE CONTROL(SINGLE)	(1)	(1)	-----	LRTD,LRTL,LRTU,LRTZ,SRTD,SRTU,SRTZ,XRTD,XRTL,YRTD
22	90101-ZW5-U00	SCREW, PAN, 5X16	(2)	(2)	-----	LRTD,LRTL,LRTU,LRTZ,SRTD,SRTU,SRTZ,XRTD,XRTL,YRTD
23	90102-ZW5-U00	SCREW, PAN, 5X10	(1)	(1)	-----	LRTD,LRTL,LRTU,LRTZ,SRTD,SRTU,SRTZ,XRTD,XRTL,YRTD
24	90103-ZW5-U01	SCREW, PAN, 5X20	(2)	(2)	-----	LRTD,LRTL,LRTU,LRTZ,SRTD,SRTU,SRTZ,XRTD,XRTL,YRTD
25	90104-ZW5-U00	SCREW, PAN, 5X18	(4)	(4)	-----	LRTD,LRTL,LRTU,LRTZ,SRTD,SRTU,SRTZ,XRTD,XRTL,YRTD
26	90105-ZW5-U01	SCREW, PAN, 4X10	(2)	(2)	-----	LRTD,LRTL,LRTU,LRTZ,SRTD,SRTU,SRTZ,XRTD,XRTL,YRTD
27	90106-ZW5-U00	SCREW, PAN, 6X18	(2)	(2)	-----	LRTD,LRTL,LRTU,LRTZ,SRTD,SRTU,SRTZ,XRTD,XRTL,YRTD
28	90107-ZW5-U00	SCREW, PAN, 5X40	(4)	(4)	-----	LRTD,LRTL,LRTU,LRTZ,SRTD,SRTU,SRTZ,XRTD,XRTL,YRTD
29	90301-ZW5-U00	NUT, HEX., 5MM	(4)	(4)	-----	LRTD,LRTL,LRTU,LRTZ,SRTD,SRTU,SRTZ,XRTD,XRTL,YRTD
30	90501-ZW5-U00	WASHER, LOCK, 5MM	(4)	(4)	-----	LRTD,LRTL,LRTU,LRTZ,SRTD,SRTU,SRTZ,XRTD,XRTL,YRTD
31	90502-ZV4-000	WASHER, PLAIN, 5MM	(4)	(4)	-----	LRTD,LRTL,LRTU,LRTZ,SRTD,SRTU,SRTZ,XRTD,XRTL,YRTD
32	90502-ZW5-U00	WASHER, LOCK, 6MM	(2)	(2)	-----	LRTD,LRTL,LRTU,LRTZ,SRTD,SRTU,SRTZ,XRTD,XRTL,YRTD
33	90503-ZW5-U00	WASHER, PLAIN, 5MM	(4)	(4)	-----	LRTD,LRTL,LRTU,LRTZ,SRTD,SRTU,SRTZ,XRTD,XRTL,YRTD
34	93500-05065-4J	SCREW, PAN, 5X65	(4)	(4)	-----	LRTD,LRTL,LRTU,LRTZ,SRTD,SRTU,SRTZ,XRTD,XRTL,YRTD
35	94001-05490-0S	NUT, HEX., 5MM	(4)	(4)	-----	LRTD,LRTL,LRTU,LRTZ,SRTD,SRTU,SRTZ,XRTD,XRTL,YRTD
36	94540-06029	E-RING, 6MM	(2)	(2)	-----	LRTD,LRTL,LRTU,LRTZ,SRTD,SRTU,SRTZ,XRTD,XRTL,YRTD



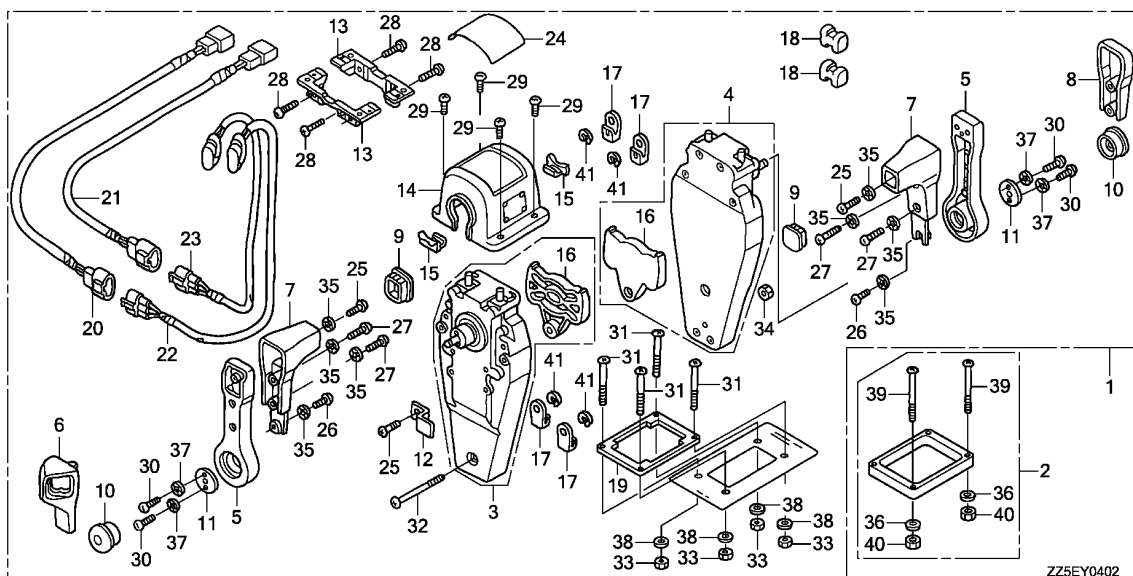

Ref. No.	L.O.N.	(Relative ref. Number) Description	F.R.T.
2	6221L2	SPACER, REMOTE CONTROL BOX (TOP MOUNT DUAL)	0.1
3	6221E9	HOUSING, INNER(TOP MOUNT DUAL) :LEFT	0.4
4	6221F0	HOUSING, INNER(TOP MOUNT DUAL) :RIGHT	0.4
13	6221M0	BRACKET, REMOTE CONTROL HOUSING(TOP MOUNT DUAL)	0.1
14	6221L7	HOUSING, REMOTE CONTROL BOX (TOP MOUNT DUAL)	0.1
20	6111H0	SUB HARNESS, POWER TRIM-TILT (TOP MOUNT DUAL)	0.1
22	6161E4	SWITCH, POWER TRIM-TILT (TOP MOUNT DUAL)	0.2

ZZ5EY0402

Ref. No.	Part No.	Description	Reqd. QTY		Serial No.	Parts catalogue code
			BF 40 DK2	BF 50 DK2		
1	06240-ZW5-U20	BOX KIT, REMOTE CONTROL (TOP MOUNT DUAL)(R.)	(1)	(1)	-----	LRTD,LRTL,LRTU,LRTZ,SRTD,SRTU,SRTZ,XRTD,XRTL,YRTD
2	06241-ZW5-U10	SPACER KIT, REMOTE CONTROL BOX (TOP MOUNT DUAL)	(1)	(1)	-----	LRTD,LRTL,LRTU,LRTZ,SRTD,SRTU,SRTZ,XRTD,XRTL,YRTD
3	24810-ZW5-U01	HOUSING ASSY., L. INNER (TOP MOUNT)	(1)	(1)	-----	LRTD,LRTL,LRTU,LRTZ,SRTD,SRTU,SRTZ,XRTD,XRTL,YRTD
4	24810-ZW5-U11	HOUSING ASSY., R. INNER (TOP MOUNT)	(1)	(1)	-----	LRTD,LRTL,LRTU,LRTZ,SRTD,SRTU,SRTZ,XRTD,XRTL,YRTD
5	24811-ZW5-U01	HANDLE, REMOTE CONTROL	(2)	(2)	-----	LRTD,LRTL,LRTU,LRTZ,SRTD,SRTU,SRTZ,XRTD,XRTL,YRTD
6	24812-ZW5-U01	COVER, L. GRIP	(1)	(1)	-----	LRTD,LRTL,LRTU,LRTZ,SRTD,SRTU,SRTZ,XRTD,XRTL,YRTD
7	24813-ZW5-U01	GRIP, REMOTE CONTROL HANDLE ..	(2)	(2)	-----	LRTD,LRTL,LRTU,LRTZ,SRTD,SRTU,SRTZ,XRTD,XRTL,YRTD
8	24813-ZW5-U21	COVER, DUAL GRIP	(1)	(1)	-----	LRTD,LRTL,LRTU,LRTZ,SRTD,SRTU,SRTZ,XRTD,XRTL,YRTD
9	24814-ZW5-U01	CAP, GRIP	(2)	(2)	-----	LRTD,LRTL,LRTU,LRTZ,SRTD,SRTU,SRTZ,XRTD,XRTL,YRTD
10	24816-ZW5-U01	BUTTON, THROTTLE	(2)	(2)	-----	LRTD,LRTL,LRTU,LRTZ,SRTD,SRTU,SRTZ,XRTD,XRTL,YRTD
11	24817-ZW5-U01	PLATE, HANDLE	(2)	(2)	-----	LRTD,LRTL,LRTU,LRTZ,SRTD,SRTU,SRTZ,XRTD,XRTL,YRTD
12	24818-ZW5-U01	PLATE, CABLE CLAMP	(1)	(1)	-----	LRTD,LRTL,LRTU,LRTZ,SRTD,SRTU,SRTZ,XRTD,XRTL,YRTD
13	24819-ZW5-U01	BRACKET, REMOTE CONTROL HOUSING	(2)	(2)	-----	LRTD,LRTL,LRTU,LRTZ,SRTD,SRTU,SRTZ,XRTD,XRTL,YRTD
14	24820-ZW5-U21	HOUSING COMP., DUAL REMOTE CONTROL BOX	(1)	(1)	-----	LRTD,LRTL,LRTU,LRTZ,SRTD,SRTU,SRTZ,XRTD,XRTL,YRTD
15	24825-ZW5-U01	HOUSING, LEAD	(2)	(2)	-----	LRTD,LRTL,LRTU,LRTZ,SRTD,SRTU,SRTZ,XRTD,XRTL,YRTD
16	24826-ZW5-U01	PLATE, DWELL	(2)	(2)	-----	LRTD,LRTL,LRTU,LRTZ,SRTD,SRTU,SRTZ,XRTD,XRTL,YRTD
17	24831-ZW5-U01	TERMINAL, CABLE	(4)	(4)	-----	LRTD,LRTL,LRTU,LRTZ,SRTD,SRTU,SRTZ,XRTD,XRTL,YRTD
18	24832-ZW5-U01	SPACER, CABLE CLAMP	(2)	(2)	-----	LRTD,LRTL,LRTU,LRTZ,SRTD,SRTU,SRTZ,XRTD,XRTL,YRTD
19	24834-ZW5-U21	PACKING, DUAL	(1)	(1)	-----	LRTD,LRTL,LRTU,LRTZ,SRTD,SRTU,SRTZ,XRTD,XRTL,YRTD

Ref. No.	Part No.	Description	Reqd. QTY		Serial No.	Parts catalogue code
			BF 40 DK2	BF 50 DK2		
20	32530-ZW7-U00	SUB HARNESS ASSY., POWER TRIM-TILT(A)	(1)	(1)	-----	LRTD,LRTL,LRTU,LRTZ,SRTD,SRTU,SRTZ,XRTD,XRTL,YRTD
21	32530-ZW7-U10	SUB HARNESS ASSY., POWER TRIM-TILT(B)	(1)	(1)	-----	LRTD,LRTL,LRTU,LRTZ,SRTD,SRTU,SRTZ,XRTD,XRTL,YRTD
22	35370-ZW5-U02	SWITCH ASSY., POWER TRIM-TILT(A)	(1)	(1)	-----	LRTD,LRTL,LRTU,LRTZ,SRTD,SRTU,SRTZ,XRTD,XRTL,YRTD
23	35370-ZW5-U12	SWITCH ASSY., POWER TRIM-TILT(B)	(1)	(1)	-----	LRTD,LRTL,LRTU,LRTZ,SRTD,SRTU,SRTZ,XRTD,XRTL,YRTD
24	87703-ZW5-U22	MARK, REMOTE CONTROL(DUAL) ..	(1)	(1)	-----	LRTD,LRTL,LRTU,LRTZ,SRTD,SRTU,SRTZ,XRTD,XRTL,YRTD
25	90101-ZW5-U00	SCREW, PAN, 5X16	(3)	(3)	-----	LRTD,LRTL,LRTU,LRTZ,SRTD,SRTU,SRTZ,XRTD,XRTL,YRTD
26	90102-ZW5-U00	SCREW, PAN, 5X10	(2)	(2)	-----	LRTD,LRTL,LRTU,LRTZ,SRTD,SRTU,SRTZ,XRTD,XRTL,YRTD
27	90103-ZW5-U01	SCREW, PAN, 5X20	(4)	(4)	-----	LRTD,LRTL,LRTU,LRTZ,SRTD,SRTU,SRTZ,XRTD,XRTL,YRTD
28	90104-ZW5-U00	SCREW, PAN, 5X18	(4)	(4)	-----	LRTD,LRTL,LRTU,LRTZ,SRTD,SRTU,SRTZ,XRTD,XRTL,YRTD
29	90105-ZW5-U01	SCREW, PAN, 4X10	(4)	(4)	-----	LRTD,LRTL,LRTU,LRTZ,SRTD,SRTU,SRTZ,XRTD,XRTL,YRTD
30	90106-ZW5-U00	SCREW, PAN, 6X18	(4)	(4)	-----	LRTD,LRTL,LRTU,LRTZ,SRTD,SRTU,SRTZ,XRTD,XRTL,YRTD
31	90107-ZW5-U00	SCREW, PAN, 5X40	(4)	(4)	-----	LRTD,LRTL,LRTU,LRTZ,SRTD,SRTU,SRTZ,XRTD,XRTL,YRTD
32	90108-ZW5-U00	SCREW, PAN, 5X55	(3)	(3)	-----	LRTD,LRTL,LRTU,LRTZ,SRTD,SRTU,SRTZ,XRTD,XRTL,YRTD
33	90301-ZW5-U00	NUT, HEX., 5MM	(4)	(4)	-----	LRTD,LRTL,LRTU,LRTZ,SRTD,SRTU,SRTZ,XRTD,XRTL,YRTD
34	90302-ZW5-U21	NUT, HEX., 5MM	(1)	(1)	-----	LRTD,LRTL,LRTU,LRTZ,SRTD,SRTU,SRTZ,XRTD,XRTL,YRTD
35	90501-ZW5-U00	WASHER, LOCK, 5MM	(8)	(8)	-----	LRTD,LRTL,LRTU,LRTZ,SRTD,SRTU,SRTZ,XRTD,XRTL,YRTD
36	90502-ZV4-000	WASHER, PLAIN, 5MM	(4)	(4)	-----	LRTD,LRTL,LRTU,LRTZ,SRTD,SRTU,SRTZ,XRTD,XRTL,YRTD
37	90502-ZW5-U00	WASHER, LOCK, 6MM	(4)	(4)	-----	LRTD,LRTL,LRTU,LRTZ,SRTD,SRTU,SRTZ,XRTD,XRTL,YRTD
38	90503-ZW5-U00	WASHER, PLAIN, 5MM	(4)	(4)	-----	LRTD,LRTL,LRTU,LRTZ,SRTD,SRTU,SRTZ,XRTD,XRTL,YRTD
39	93500-05065-4J	SCREW, PAN, 5X65	(4)	(4)	-----	LRTD,LRTL,LRTU,LRTZ,SRTD,SRTU,SRTZ,XRTD,XRTL,YRTD
40	94001-05490-0S	NUT, HEX., 5MM	(4)	(4)	-----	LRTD,LRTL,LRTU,LRTZ,SRTD,SRTU,SRTZ,XRTD,XRTL,YRTD
41	94540-06029	E-RING, 6MM	(4)	(4)	-----	LRTD,LRTL,LRTU,LRTZ,SRTD,SRTU,SRTZ,XRTD,XRTL,YRTD



FOP-4-3

REMOTE CONTROL(TOP MOUNT DUAL TYPE)(LEFT)

18

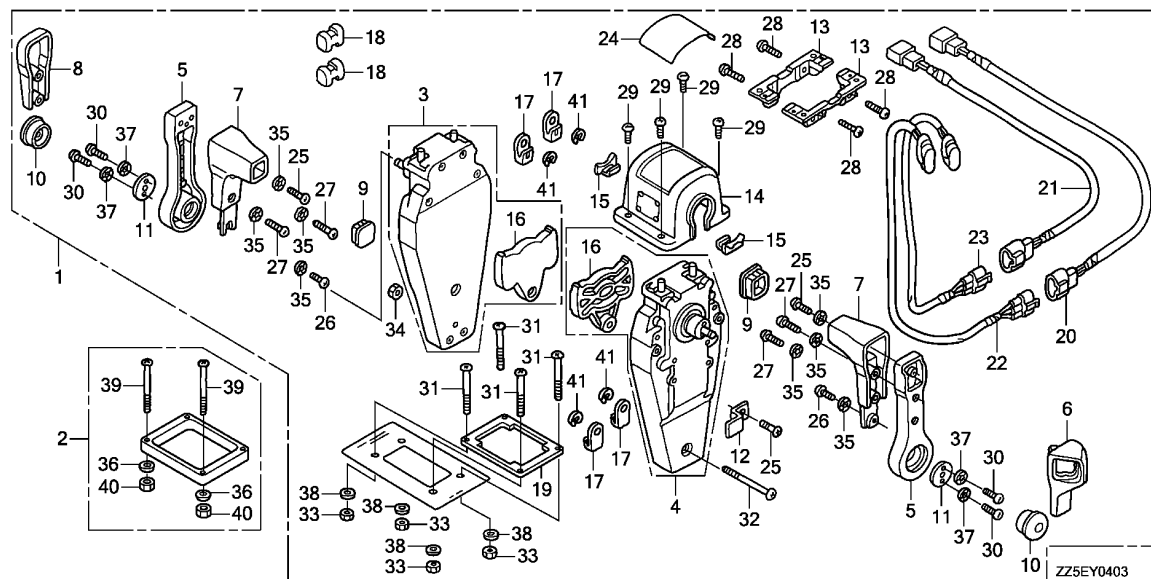

Ref. No.	L.O.N.	(Relative ref. Number) Description	F.R.T.
2	6221L2	SPACER, REMOTE CONTROL BOX (TOP MOUNT DUAL)	0.1
3	6221E9	HOUSING, INNER(TOP MOUNT DUAL) :LEFT	0.4
4	6221F0	HOUSING, INNER(TOP MOUNT DUAL) :RIGHT	0.4
13	6221M0	BRACKET, REMOTE CONTROL HOUSING(TOP MOUNT DUAL)	0.1
14	6221L7	HOUSING, REMOTE CONTROL BOX (TOP MOUNT DUAL)	0.1
20	6111H0	SUB HARNESS, POWER TRIM-TILT (TOP MOUNT DUAL)	0.1
22	6161E4	SWITCH, POWER TRIM-TILT (TOP MOUNT DUAL)	0.2

3

Ref. No.	Part No.	Description	Reqd. QTY		Serial No.	Parts catalogue code
			BF 40 DK2	BF 50 DK2		
1	06240-ZW5-U30	BOX KIT, REMOTE CONTROL (TOP MOUNT DUAL)(L.)	(1)	(1)	-----	LRTD,LRTL,LRTU,LRTZ,SRTD,SRTU,SRTZ,XRTD,XRTL,YRTD
2	06241-ZW5-U10	SPACER KIT, REMOTE CONTROL BOX (TOP MOUNT DUAL)	(1)	(1)	-----	LRTD,LRTL,LRTU,LRTZ,SRTD,SRTU,SRTZ,XRTD,XRTL,YRTD
3	24810-ZW5-U01	HOUSING ASSY., L. INNER (TOP MOUNT)	(1)	(1)	-----	LRTD,LRTL,LRTU,LRTZ,SRTD,SRTU,SRTZ,XRTD,XRTL,YRTD
4	24810-ZW5-U11	HOUSING ASSY., R. INNER (TOP MOUNT)	(1)	(1)	-----	LRTD,LRTL,LRTU,LRTZ,SRTD,SRTU,SRTZ,XRTD,XRTL,YRTD
5	24811-ZW5-U01	HANDLE, REMOTE CONTROL	(2)	(2)	-----	LRTD,LRTL,LRTU,LRTZ,SRTD,SRTU,SRTZ,XRTD,XRTL,YRTD
6	24812-ZW5-U11	COVER, R. GRIP	(1)	(1)	-----	LRTD,LRTL,LRTU,LRTZ,SRTD,SRTU,SRTZ,XRTD,XRTL,YRTD
7	24813-ZW5-U01	GRIP, REMOTE CONTROL HANDLE ..	(2)	(2)	-----	LRTD,LRTL,LRTU,LRTZ,SRTD,SRTU,SRTZ,XRTD,XRTL,YRTD
8	24813-ZW5-U21	COVER, DUAL GRIP	(1)	(1)	-----	LRTD,LRTL,LRTU,LRTZ,SRTD,SRTU,SRTZ,XRTD,XRTL,YRTD
9	24814-ZW5-U01	CAP, GRIP	(2)	(2)	-----	LRTD,LRTL,LRTU,LRTZ,SRTD,SRTU,SRTZ,XRTD,XRTL,YRTD
10	24816-ZW5-U01	BUTTON, THROTTLE	(2)	(2)	-----	LRTD,LRTL,LRTU,LRTZ,SRTD,SRTU,SRTZ,XRTD,XRTL,YRTD
11	24817-ZW5-U01	PLATE, HANDLE	(2)	(2)	-----	LRTD,LRTL,LRTU,LRTZ,SRTD,SRTU,SRTZ,XRTD,XRTL,YRTD
12	24818-ZW5-U01	PLATE, CABLE CLAMP	(1)	(1)	-----	LRTD,LRTL,LRTU,LRTZ,SRTD,SRTU,SRTZ,XRTD,XRTL,YRTD
13	24819-ZW5-U01	BRACKET, REMOTE CONTROL HOUSING	(2)	(2)	-----	LRTD,LRTL,LRTU,LRTZ,SRTD,SRTU,SRTZ,XRTD,XRTL,YRTD
14	24820-ZW5-U21	HOUSING COMP., DUAL REMOTE CONTROL BOX	(1)	(1)	-----	LRTD,LRTL,LRTU,LRTZ,SRTD,SRTU,SRTZ,XRTD,XRTL,YRTD
15	24825-ZW5-U01	HOUSING, LEAD	(2)	(2)	-----	LRTD,LRTL,LRTU,LRTZ,SRTD,SRTU,SRTZ,XRTD,XRTL,YRTD
16	24826-ZW5-U01	PLATE, DWELL	(2)	(2)	-----	LRTD,LRTL,LRTU,LRTZ,SRTD,SRTU,SRTZ,XRTD,XRTL,YRTD
17	24831-ZW5-U01	TERMINAL, CABLE	(4)	(4)	-----	LRTD,LRTL,LRTU,LRTZ,SRTD,SRTU,SRTZ,XRTD,XRTL,YRTD
18	24832-ZW5-U01	SPACER, CABLE CLAMP	(2)	(2)	-----	LRTD,LRTL,LRTU,LRTZ,SRTD,SRTU,SRTZ,XRTD,XRTL,YRTD
19	24834-ZW5-U21	PACKING, DUAL	(1)	(1)	-----	LRTD,LRTL,LRTU,LRTZ,SRTD,SRTU,SRTZ,XRTD,XRTL,YRTD

Ref. No.	Part No.	Description	Reqd. QTY		Serial No.	Parts catalogue code
			BF 40 DK2	BF 50 DK2		
20	32530-ZW7-U00	SUB HARNESS ASSY., POWER TRIM-TILT(A)	(1)	(1)	-----	LRTD,LRTL,LRTU,LRTZ,SRTD,SRTU,SRTZ,XRTD,XRTL,YRTD
21	32530-ZW7-U10	SUB HARNESS ASSY., POWER TRIM-TILT(B)	(1)	(1)	-----	LRTD,LRTL,LRTU,LRTZ,SRTD,SRTU,SRTZ,XRTD,XRTL,YRTD
22	35370-ZW5-U02	SWITCH ASSY., POWER TRIM-TILT(A)	(1)	(1)	-----	LRTD,LRTL,LRTU,LRTZ,SRTD,SRTU,SRTZ,XRTD,XRTL,YRTD
23	35370-ZW5-U12	SWITCH ASSY., POWER TRIM-TILT(B)	(1)	(1)	-----	LRTD,LRTL,LRTU,LRTZ,SRTD,SRTU,SRTZ,XRTD,XRTL,YRTD
24	87703-ZW5-U22	MARK, REMOTE CONTROL(DUAL) ..	(1)	(1)	-----	LRTD,LRTL,LRTU,LRTZ,SRTD,SRTU,SRTZ,XRTD,XRTL,YRTD
25	90101-ZW5-U00	SCREW, PAN, 5X16	(3)	(3)	-----	LRTD,LRTL,LRTU,LRTZ,SRTD,SRTU,SRTZ,XRTD,XRTL,YRTD
26	90102-ZW5-U00	SCREW, PAN, 5X10	(2)	(2)	-----	LRTD,LRTL,LRTU,LRTZ,SRTD,SRTU,SRTZ,XRTD,XRTL,YRTD
27	90103-ZW5-U01	SCREW, PAN, 5X20	(4)	(4)	-----	LRTD,LRTL,LRTU,LRTZ,SRTD,SRTU,SRTZ,XRTD,XRTL,YRTD
28	90104-ZW5-U00	SCREW, PAN, 5X18	(4)	(4)	-----	LRTD,LRTL,LRTU,LRTZ,SRTD,SRTU,SRTZ,XRTD,XRTL,YRTD
29	90105-ZW5-U01	SCREW, PAN, 4X10	(4)	(4)	-----	LRTD,LRTL,LRTU,LRTZ,SRTD,SRTU,SRTZ,XRTD,XRTL,YRTD
30	90106-ZW5-U00	SCREW, PAN, 6X18	(4)	(4)	-----	LRTD,LRTL,LRTU,LRTZ,SRTD,SRTU,SRTZ,XRTD,XRTL,YRTD
31	90107-ZW5-U00	SCREW, PAN, 5X40	(4)	(4)	-----	LRTD,LRTL,LRTU,LRTZ,SRTD,SRTU,SRTZ,XRTD,XRTL,YRTD
32	90108-ZW5-U00	SCREW, PAN, 5X55	(3)	(3)	-----	LRTD,LRTL,LRTU,LRTZ,SRTD,SRTU,SRTZ,XRTD,XRTL,YRTD
33	90301-ZW5-U00	NUT, HEX., 5MM	(4)	(4)	-----	LRTD,LRTL,LRTU,LRTZ,SRTD,SRTU,SRTZ,XRTD,XRTL,YRTD
34	90302-ZW5-U21	NUT, HEX., 5MM	(1)	(1)	-----	LRTD,LRTL,LRTU,LRTZ,SRTD,SRTU,SRTZ,XRTD,XRTL,YRTD
35	90501-ZW5-U00	WASHER, LOCK, 5MM	(8)	(8)	-----	LRTD,LRTL,LRTU,LRTZ,SRTD,SRTU,SRTZ,XRTD,XRTL,YRTD
36	90502-ZV4-000	WASHER, PLAIN, 5MM	(4)	(4)	-----	LRTD,LRTL,LRTU,LRTZ,SRTD,SRTU,SRTZ,XRTD,XRTL,YRTD
37	90502-ZW5-U00	WASHER, LOCK, 6MM	(4)	(4)	-----	LRTD,LRTL,LRTU,LRTZ,SRTD,SRTU,SRTZ,XRTD,XRTL,YRTD
38	90503-ZW5-U00	WASHER, PLAIN, 5MM	(4)	(4)	-----	LRTD,LRTL,LRTU,LRTZ,SRTD,SRTU,SRTZ,XRTD,XRTL,YRTD
39	93500-05065-4J	SCREW, PAN, 5X65	(4)	(4)	-----	LRTD,LRTL,LRTU,LRTZ,SRTD,SRTU,SRTZ,XRTD,XRTL,YRTD
40	94001-05490-0S	NUT, HEX., 5MM	(4)	(4)	-----	LRTD,LRTL,LRTU,LRTZ,SRTD,SRTU,SRTZ,XRTD,XRTL,YRTD
41	94540-06029	E-RING, 6MM	(4)	(4)	-----	LRTD,LRTL,LRTU,LRTZ,SRTD,SRTU,SRTZ,XRTD,XRTL,YRTD



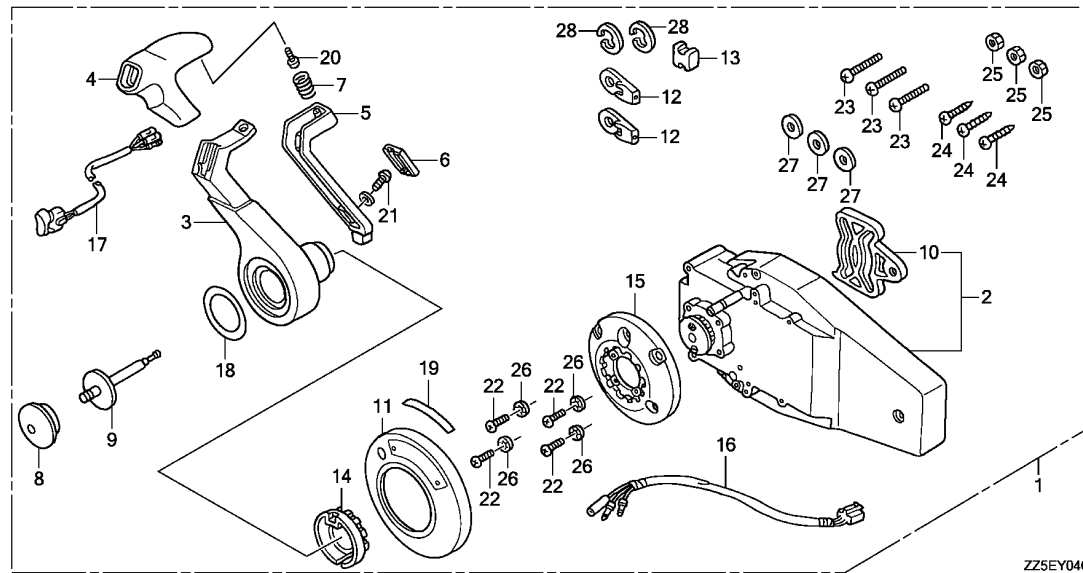

ZZ5EY0404

Ref. No.	L.O.N.	(Relative ref. Number) Description	F.R.T.
2	6221M2	HOUSING, INNER(FLUSH MOUNT) ..	0.3
3	6221F3	HANDLE, REMOTE CONTROL (FLUSH MOUNT)	0.2
15	6221M1	BASE, REMOTE CONTROL (FLUSH MOUNT)	0.2
16	6111G8	SUB HARNESS, POWER TRIM-TILT (FLUSH MOUNT)	0.2
17	6161E6	SWITCH, POWER TRIM-TILT (FLUSH MOUNT)	0.2

3

Ref. No.	Part No.	Description	Reqd. QTY		Serial No.	Parts catalogue code
			BF 40	BF 50 DK2 DK2		
1	06240-ZW7-U00	BOX KIT, REMOTE CONTROL (FLUSH MOUNT)(R.)	(1)	(1)	-----	LRTD,LRTL,LRTU,LRTZ,SRTD,SRTU,SRTZ,XRTD,XRTL,YRTD
2	24810-ZW7-U01	HOUSING ASSY., R. INNER (FLUSH MOUNT)	(1)	(1)	-----	LRTD,LRTL,LRTU,LRTZ,SRTD,SRTU,SRTZ,XRTD,XRTL,YRTD
3	24811-ZW7-U01	HANDLE, REMOTE CONTROL	(1)	(1)	-----	LRTD,LRTL,LRTU,LRTZ,SRTD,SRTU,SRTZ,XRTD,XRTL,YRTD
4	24812-ZW7-U01	COVER, GRIP	(1)	(1)	-----	LRTD,LRTL,LRTU,LRTZ,SRTD,SRTU,SRTZ,XRTD,XRTL,YRTD
5	24813-ZW7-U01	ARM, NEUTRAL LOCK	(1)	(1)	-----	LRTD,LRTL,LRTU,LRTZ,SRTD,SRTU,SRTZ,XRTD,XRTL,YRTD
6	24814-ZW7-U01	COVER, LOCK ARM	(1)	(1)	-----	LRTD,LRTL,LRTU,LRTZ,SRTD,SRTU,SRTZ,XRTD,XRTL,YRTD
7	24815-ZW7-U01	SPRING, NEUTRAL LOCK ARM	(1)	(1)	-----	LRTD,LRTL,LRTU,LRTZ,SRTD,SRTU,SRTZ,XRTD,XRTL,YRTD
8	24816-ZW5-U01	BUTTON, THROTTLE	(1)	(1)	-----	LRTD,LRTL,LRTU,LRTZ,SRTD,SRTU,SRTZ,XRTD,XRTL,YRTD
9	24817-ZW7-U01	SHAFT, THROTTLE BUTTON	(1)	(1)	-----	LRTD,LRTL,LRTU,LRTZ,SRTD,SRTU,SRTZ,XRTD,XRTL,YRTD
10	24826-ZW5-U01	PLATE, DWELL	(1)	(1)	-----	LRTD,LRTL,LRTU,LRTZ,SRTD,SRTU,SRTZ,XRTD,XRTL,YRTD
11	24830-ZW7-U01	COVER ASSY.	(1)	(1)	-----	LRTD,LRTL,LRTU,LRTZ,SRTD,SRTU,SRTZ,XRTD,XRTL,YRTD
12	24831-ZW5-U01	TERMINAL, CABLE	(2)	(2)	-----	LRTD,LRTL,LRTU,LRTZ,SRTD,SRTU,SRTZ,XRTD,XRTL,YRTD
13	24832-ZW5-U01	SPACER, CABLE CLAMP	(1)	(1)	-----	LRTD,LRTL,LRTU,LRTZ,SRTD,SRTU,SRTZ,XRTD,XRTL,YRTD
14	24832-ZW7-U01	HOLDER, NEUTRAL LOCK	(1)	(1)	-----	LRTD,LRTL,LRTU,LRTZ,SRTD,SRTU,SRTZ,XRTD,XRTL,YRTD
15	24833-ZW7-U01	BASE	(1)	(1)	-----	LRTD,LRTL,LRTU,LRTZ,SRTD,SRTU,SRTZ,XRTD,XRTL,YRTD
16	32530-ZW7-U20	SUB HARNESS ASSY., POWER TRIM-TILT(C)	(1)	(1)	-----	LRTD,LRTL,LRTU,LRTZ,SRTD,SRTU,SRTZ,XRTD,XRTL,YRTD
17	35370-ZW7-U02	SWITCH ASSY., POWER TRIM-TILT (C)	(1)	(1)	-----	LRTD,LRTL,LRTU,LRTZ,SRTD,SRTU,SRTZ,XRTD,XRTL,YRTD
18	87701-ZW7-U01	MARK, HANDLE FLUSH MOUNT	(1)	(1)	-----	LRTD,LRTL,LRTU,LRTZ,SRTD,SRTU,SRTZ,XRTD,XRTL,YRTD
19	87703-ZW7-U00	MARK, FLUSH MOUNT	(1)	(1)	-----	LRTD,LRTL,LRTU,LRTZ,SRTD,SRTU,SRTZ,XRTD,XRTL,YRTD
20	90101-ZW5-U00	SCREW, PAN, 5X16	(1)	(1)	-----	LRTD,LRTL,LRTU,LRTZ,SRTD,SRTU,SRTZ,XRTD,XRTL,YRTD
21	90101-ZW7-U01	SCREW, TRUSS, 4X12	(1)	(1)	-----	LRTD,LRTL,LRTU,LRTZ,SRTD,SRTU,SRTZ,XRTD,XRTL,YRTD

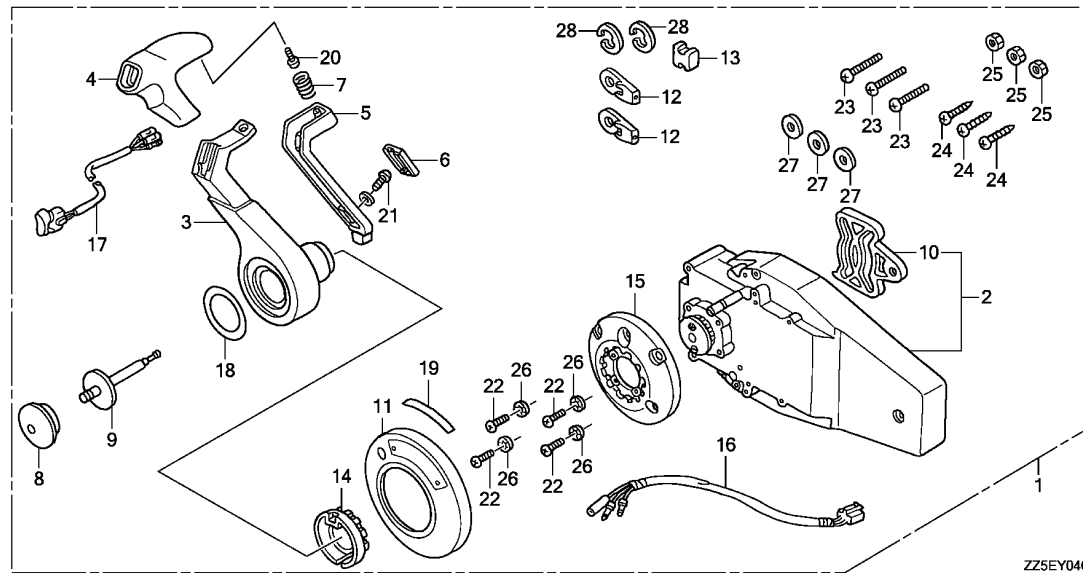

Ref. No.	Part No.	Description	Reqd. QTY		Serial No.	Parts catalogue code
			BF 40 DK2	BF 50 DK2		
22	90102-ZW7-U01	SCREW, PAN, 5X30	(4)	(4)	-----	LRTD,LRTL,LRTU,LRTZ,SRTD,SRTU,SRTZ,XRTD,XRTL,YRTD
23	90103-ZW7-U01	SCREW, PAN, 6X35	(3)	(3)	-----	LRTD,LRTL,LRTU,LRTZ,SRTD,SRTU,SRTZ,XRTD,XRTL,YRTD
24	90104-ZW7-U01	SCREW, TAPPING, 6X30	(3)	(3)	-----	LRTD,LRTL,LRTU,LRTZ,SRTD,SRTU,SRTZ,XRTD,XRTL,YRTD
25	90301-ZW7-U01	NUT, HEX., 6MM	(3)	(3)	-----	LRTD,LRTL,LRTU,LRTZ,SRTD,SRTU,SRTZ,XRTD,XRTL,YRTD
26	90501-ZW5-U00	WASHER, LOCK, 5MM	(4)	(4)	-----	LRTD,LRTL,LRTU,LRTZ,SRTD,SRTU,SRTZ,XRTD,XRTL,YRTD
27	90502-ZW7-U00	WASHER, PLAIN, 6MM	(3)	(3)	-----	LRTD,LRTL,LRTU,LRTZ,SRTD,SRTU,SRTZ,XRTD,XRTL,YRTD
28	94540-06029	E-RING, 6MM	(2)	(2)	-----	LRTD,LRTL,LRTU,LRTZ,SRTD,SRTU,SRTZ,XRTD,XRTL,YRTD



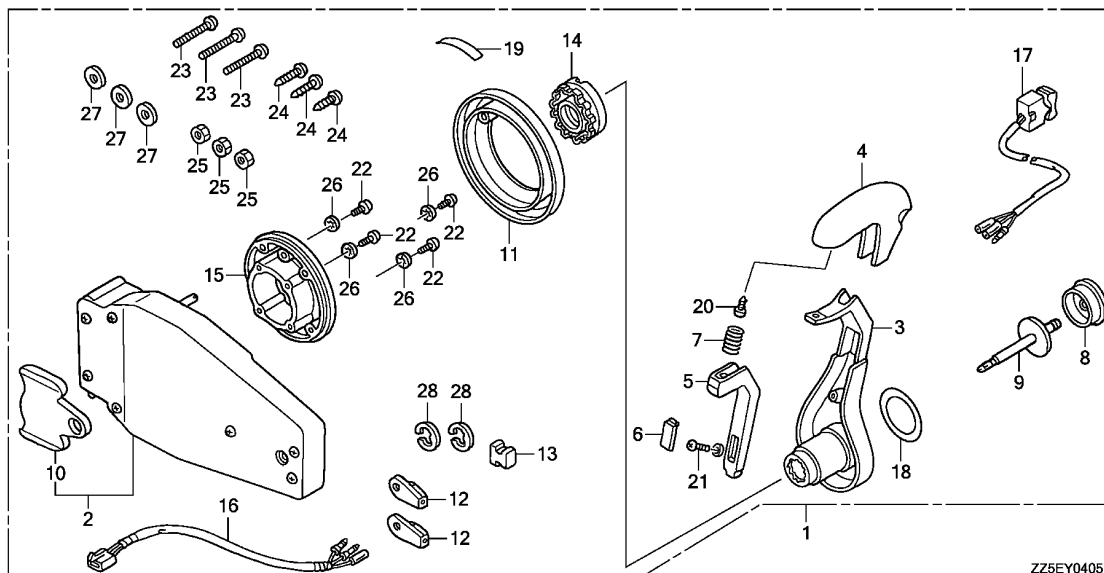

Ref. No.	L.O.N.	(Relative ref. Number) Description	F.R.T.
2	6221M2	HOUSING, INNER(FLUSH MOUNT) ..	0.3
3	6221F3	HANDLE, REMOTE CONTROL (FLUSH MOUNT)	0.2
15	6221M1	BASE, REMOTE CONTROL (FLUSH MOUNT)	0.2
16	6111G8	SUB HARNESS, POWER TRIM-TILT (FLUSH MOUNT)	0.2
17	6161E6	SWITCH, POWER TRIM-TILT (FLUSH MOUNT)	0.2

ZZ5EY0405

Ref. No.	Part No.	Description	Reqd. QTY		Serial No.	Parts catalogue code
			BF 40 DK2	BF 50 DK2		
1	06240-ZW7-U10	BOX KIT, REMOTE CONTROL (FLUSH MOUNT)(L.)	(1)	(1)	-----	LRTD,LRTL,LRTU,LRTZ,SRTD,SRTU,SRTZ,XRTD,XRTL,YRTD
2	24810-ZW7-U11	HOUSING ASSY., L. INNER (FLUSH MOUNT)	(1)	(1)	-----	LRTD,LRTL,LRTU,LRTZ,SRTD,SRTU,SRTZ,XRTD,XRTL,YRTD
3	24811-ZW7-U01	HANDLE, REMOTE CONTROL	(1)	(1)	-----	LRTD,LRTL,LRTU,LRTZ,SRTD,SRTU,SRTZ,XRTD,XRTL,YRTD
4	24812-ZW7-U01	COVER, GRIP	(1)	(1)	-----	LRTD,LRTL,LRTU,LRTZ,SRTD,SRTU,SRTZ,XRTD,XRTL,YRTD
5	24813-ZW7-U01	ARM, NEUTRAL LOCK	(1)	(1)	-----	LRTD,LRTL,LRTU,LRTZ,SRTD,SRTU,SRTZ,XRTD,XRTL,YRTD
6	24814-ZW7-U01	COVER, LOCK ARM	(1)	(1)	-----	LRTD,LRTL,LRTU,LRTZ,SRTD,SRTU,SRTZ,XRTD,XRTL,YRTD
7	24815-ZW7-U01	SPRING, NEUTRAL LOCK ARM	(1)	(1)	-----	LRTD,LRTL,LRTU,LRTZ,SRTD,SRTU,SRTZ,XRTD,XRTL,YRTD
8	24816-ZW5-U01	BUTTON, THROTTLE	(1)	(1)	-----	LRTD,LRTL,LRTU,LRTZ,SRTD,SRTU,SRTZ,XRTD,XRTL,YRTD
9	24817-ZW7-U01	SHAFT, THROTTLE BUTTON	(1)	(1)	-----	LRTD,LRTL,LRTU,LRTZ,SRTD,SRTU,SRTZ,XRTD,XRTL,YRTD
10	24826-ZW5-U01	PLATE, DWELL	(1)	(1)	-----	LRTD,LRTL,LRTU,LRTZ,SRTD,SRTU,SRTZ,XRTD,XRTL,YRTD
11	24830-ZW7-U01	COVER ASSY.	(1)	(1)	-----	LRTD,LRTL,LRTU,LRTZ,SRTD,SRTU,SRTZ,XRTD,XRTL,YRTD
12	24831-ZW5-U01	TERMINAL, CABLE	(2)	(2)	-----	LRTD,LRTL,LRTU,LRTZ,SRTD,SRTU,SRTZ,XRTD,XRTL,YRTD
13	24832-ZW5-U01	SPACER, CABLE CLAMP	(1)	(1)	-----	LRTD,LRTL,LRTU,LRTZ,SRTD,SRTU,SRTZ,XRTD,XRTL,YRTD
14	24832-ZW7-U01	HOLDER, NEUTRAL LOCK	(1)	(1)	-----	LRTD,LRTL,LRTU,LRTZ,SRTD,SRTU,SRTZ,XRTD,XRTL,YRTD
15	24833-ZW7-U01	BASE	(1)	(1)	-----	LRTD,LRTL,LRTU,LRTZ,SRTD,SRTU,SRTZ,XRTD,XRTL,YRTD
16	32530-ZW7-U20	SUB HARNESS ASSY., POWER TRIM-TILT(C)	(1)	(1)	-----	LRTD,LRTL,LRTU,LRTZ,SRTD,SRTU,SRTZ,XRTD,XRTL,YRTD
17	35370-ZW7-U02	SWITCH ASSY., POWER TRIM-TILT (C)	(1)	(1)	-----	LRTD,LRTL,LRTU,LRTZ,SRTD,SRTU,SRTZ,XRTD,XRTL,YRTD
18	87701-ZW7-U01	MARK, HANDLE FLUSH MOUNT	(1)	(1)	-----	LRTD,LRTL,LRTU,LRTZ,SRTD,SRTU,SRTZ,XRTD,XRTL,YRTD
19	87703-ZW7-U00	MARK, FLUSH MOUNT	(1)	(1)	-----	LRTD,LRTL,LRTU,LRTZ,SRTD,SRTU,SRTZ,XRTD,XRTL,YRTD
20	90101-ZW5-U00	SCREW, PAN, 5X16	(1)	(1)	-----	LRTD,LRTL,LRTU,LRTZ,SRTD,SRTU,SRTZ,XRTD,XRTL,YRTD
21	90101-ZW7-U01	SCREW, TRUSS, 4X12	(1)	(1)	-----	LRTD,LRTL,LRTU,LRTZ,SRTD,SRTU,SRTZ,XRTD,XRTL,YRTD

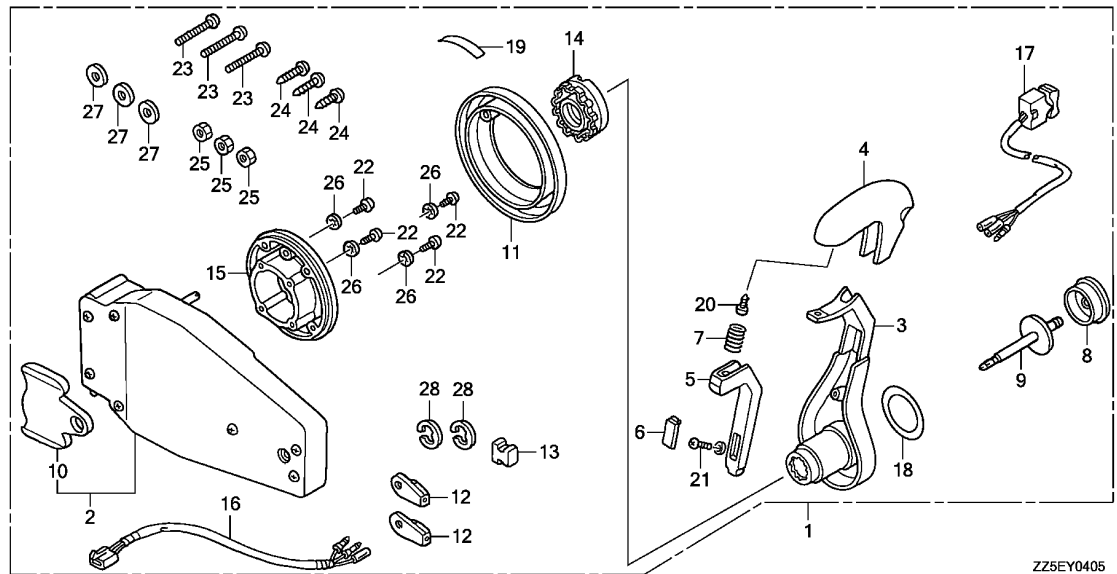

Ref. No.	Part No.	Description	Reqd. QTY		Serial No.	Parts catalogue code
			BF 40 DK2	BF 50 DK2		
22	90102-ZW7-U01	SCREW, PAN, 5X30	(4)	(4)	-----	LRTD,LRTL,LRTU,LRTZ,SRTD,SRTU,SRTZ,XRTD,XRTL,YRTD
23	90103-ZW7-U01	SCREW, PAN, 6X35	(3)	(3)	-----	LRTD,LRTL,LRTU,LRTZ,SRTD,SRTU,SRTZ,XRTD,XRTL,YRTD
24	90104-ZW7-U01	SCREW, TAPPING, 6X30	(3)	(3)	-----	LRTD,LRTL,LRTU,LRTZ,SRTD,SRTU,SRTZ,XRTD,XRTL,YRTD
25	90301-ZW7-U01	NUT, HEX., 6MM	(3)	(3)	-----	LRTD,LRTL,LRTU,LRTZ,SRTD,SRTU,SRTZ,XRTD,XRTL,YRTD
26	90501-ZW5-U00	WASHER, LOCK, 5MM	(4)	(4)	-----	LRTD,LRTL,LRTU,LRTZ,SRTD,SRTU,SRTZ,XRTD,XRTL,YRTD
27	90502-ZW7-U00	WASHER, PLAIN, 6MM	(3)	(3)	-----	LRTD,LRTL,LRTU,LRTZ,SRTD,SRTU,SRTZ,XRTD,XRTL,YRTD
28	94540-06029	E-RING, 6MM	(2)	(2)	-----	LRTD,LRTL,LRTU,LRTZ,SRTD,SRTU,SRTZ,XRTD,XRTL,YRTD



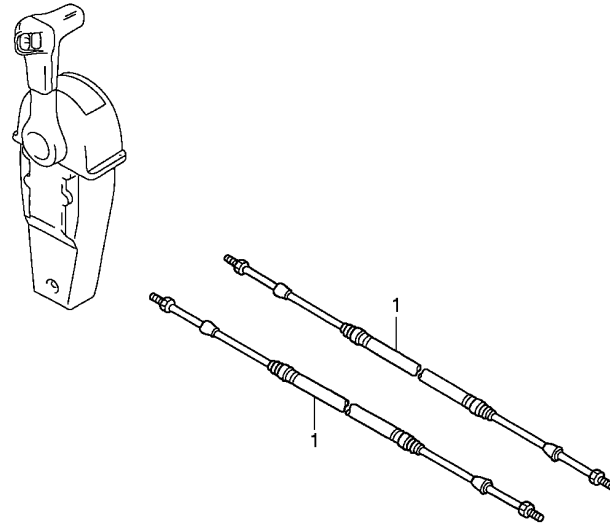

ZZ5EY0500

Ref. L.O.N. (Relative ref. Number) F.R.T.
No. Description

NO INFORMATION

3

Ref. No.	Part No.	Description	Reqd. QTY		Serial No.	Parts catalogue code
			BF 40 DK2	BF 50 DK2		
1	24910-ZY3-003	CABLE COMP., REMOTE CONTROL (10')(LOW FRICTION)	(2)	(2)	-----	LRTD,LRTL,LRTU,LRTZ,SRTD,SRTU,SRTZ,XRTD,XRTL,YRTD
	24911-ZW7-U01	CABLE ASSY., PUSH-PULL (33C-5FT)	(2)	(2)	-----	LRTD,LRTL,LRTU,LRTZ,SRTD,SRTU,SRTZ,XRTD,XRTL,YRTD
	24911-ZY3-003	CABLE COMP., REMOTE CONTROL (11')(LOW FRICTION)	(2)	(2)	-----	LRTD,LRTL,LRTU,LRTZ,SRTD,SRTU,SRTZ,XRTD,XRTL,YRTD
	24912-ZW7-U01	CABLE ASSY., PUSH-PULL (33C-6FT)	(2)	(2)	-----	LRTD,LRTL,LRTU,LRTZ,SRTD,SRTU,SRTZ,XRTD,XRTL,YRTD
	24912-ZY3-003	CABLE COMP., REMOTE CONTROL (12')(LOW FRICTION)	(2)	(2)	-----	LRTD,LRTL,LRTU,LRTZ,SRTD,SRTU,SRTZ,XRTD,XRTL,YRTD
	24913-ZW7-U01	CABLE ASSY., PUSH-PULL (33C-7FT)	(2)	(2)	-----	LRTD,LRTL,LRTU,LRTZ,SRTD,SRTU,SRTZ,XRTD,XRTL,YRTD
	24913-ZY3-003	CABLE COMP., REMOTE CONTROL (13')(LOW FRICTION)	(2)	(2)	-----	LRTD,LRTL,LRTU,LRTZ,SRTD,SRTU,SRTZ,XRTD,XRTL,YRTD
	24914-ZW7-U01	CABLE ASSY., PUSH-PULL (33C-8FT)	(2)	(2)	-----	LRTD,LRTL,LRTU,LRTZ,SRTD,SRTU,SRTZ,XRTD,XRTL,YRTD
	24914-ZY3-003	CABLE COMP., REMOTE CONTROL (14')(LOW FRICTION)	(2)	(2)	-----	LRTD,LRTL,LRTU,LRTZ,SRTD,SRTU,SRTZ,XRTD,XRTL,YRTD
	24915-ZW7-U01	CABLE ASSY., PUSH-PULL (33C-9FT)	(2)	(2)	-----	LRTD,LRTL,LRTU,LRTZ,SRTD,SRTU,SRTZ,XRTD,XRTL,YRTD
	24915-ZY3-003	CABLE COMP., REMOTE CONTROL (15')(LOW FRICTION)	(2)	(2)	-----	LRTD,LRTL,LRTU,LRTZ,SRTD,SRTU,SRTZ,XRTD,XRTL,YRTD
	24916-ZW7-U01	CABLE ASSY., PUSH-PULL (33C-10FT)	(2)	(2)	-----	LRTD,LRTL,LRTU,LRTZ,SRTD,SRTU,SRTZ,XRTD,XRTL,YRTD
	24916-ZY3-003	CABLE COMP., REMOTE CONTROL (16')(LOW FRICTION)	(2)	(2)	-----	LRTD,LRTL,LRTU,LRTZ,SRTD,SRTU,SRTZ,XRTD,XRTL,YRTD
	24917-ZW7-U01	CABLE ASSY., PUSH-PULL (33C-11FT)	(2)	(2)	-----	LRTD,LRTL,LRTU,LRTZ,SRTD,SRTU,SRTZ,XRTD,XRTL,YRTD

Ref. No.	Part No.	Description	Reqd. QTY		Serial No.	Parts catalogue code
			BF 40 DK2	BF 50 DK2		
(1)	24917-ZY3-003	CABLE COMP., REMOTE CONTROL (17')(LOW FRICTION)	(2)	(2)	-----	LRTD,LRTL,LRTU,LRTZ,SRTD,SRTU,SRTZ,XRTD,XRTL,YRTD
	24918-ZW7-U01	CABLE ASSY., PUSH-PULL (33C-12FT)	(2)	(2)	-----	LRTD,LRTL,LRTU,LRTZ,SRTD,SRTU,SRTZ,XRTD,XRTL,YRTD
	24918-ZY3-003	CABLE COMP., REMOTE CONTROL (18')(LOW FRICTION)	(2)	(2)	-----	LRTD,LRTL,LRTU,LRTZ,SRTD,SRTU,SRTZ,XRTD,XRTL,YRTD
	24919-ZW7-U01	CABLE ASSY., PUSH-PULL (33C-13FT)	(2)	(2)	-----	LRTD,LRTL,LRTU,LRTZ,SRTD,SRTU,SRTZ,XRTD,XRTL,YRTD
	24919-ZY3-003	CABLE COMP., REMOTE CONTROL (19')(LOW FRICTION)	(2)	(2)	-----	LRTD,LRTL,LRTU,LRTZ,SRTD,SRTU,SRTZ,XRTD,XRTL,YRTD
	24920-ZW7-U01	CABLE ASSY., PUSH-PULL (33C-14FT)	(2)	(2)	-----	LRTD,LRTL,LRTU,LRTZ,SRTD,SRTU,SRTZ,XRTD,XRTL,YRTD
	24920-ZY3-003	CABLE COMP., REMOTE CONTROL (20')(LOW FRICTION)	(2)	(2)	-----	LRTD,LRTL,LRTU,LRTZ,SRTD,SRTU,SRTZ,XRTD,XRTL,YRTD
	24921-ZW7-U01	CABLE ASSY., PUSH-PULL (33C-15FT)	(2)	(2)	-----	LRTD,LRTL,LRTU,LRTZ,SRTD,SRTU,SRTZ,XRTD,XRTL,YRTD
	24921-ZY3-003	CABLE COMP., REMOTE CONTROL (21')(LOW FRICTION)	(2)	(2)	-----	LRTD,LRTL,LRTU,LRTZ,SRTD,SRTU,SRTZ,XRTD,XRTL,YRTD
	24922-ZW7-U01	CABLE ASSY., PUSH-PULL (33C-16FT)	(2)	(2)	-----	LRTD,LRTL,LRTU,LRTZ,SRTD,SRTU,SRTZ,XRTD,XRTL,YRTD
	24922-ZY3-003	CABLE COMP., REMOTE CONTROL (22')(LOW FRICTION)	(2)	(2)	-----	LRTD,LRTL,LRTU,LRTZ,SRTD,SRTU,SRTZ,XRTD,XRTL,YRTD
	24923-ZW7-U01	CABLE ASSY., PUSH-PULL (33C-17FT)	(2)	(2)	-----	LRTD,LRTL,LRTU,LRTZ,SRTD,SRTU,SRTZ,XRTD,XRTL,YRTD
	24923-ZY3-003	CABLE COMP., REMOTE CONTROL (23')(LOW FRICTION)	(2)	(2)	-----	LRTD,LRTL,LRTU,LRTZ,SRTD,SRTU,SRTZ,XRTD,XRTL,YRTD
	24924-ZW7-U01	CABLE ASSY., PUSH-PULL (33C-18FT)	(2)	(2)	-----	LRTD,LRTL,LRTU,LRTZ,SRTD,SRTU,SRTZ,XRTD,XRTL,YRTD
	24924-ZY3-003	CABLE COMP., REMOTE CONTROL (24')(LOW FRICTION)	(2)	(2)	-----	LRTD,LRTL,LRTU,LRTZ,SRTD,SRTU,SRTZ,XRTD,XRTL,YRTD
	24925-ZW7-U01	CABLE ASSY., PUSH-PULL (33C-19FT)	(2)	(2)	-----	LRTD,LRTL,LRTU,LRTZ,SRTD,SRTU,SRTZ,XRTD,XRTL,YRTD
	24925-ZY3-003	CABLE COMP., REMOTE CONTROL (25')(LOW FRICTION)	(2)	(2)	-----	LRTD,LRTL,LRTU,LRTZ,SRTD,SRTU,SRTZ,XRTD,XRTL,YRTD
	24926-ZW7-U01	CABLE ASSY., PUSH-PULL (33C-20FT)	(2)	(2)	-----	LRTD,LRTL,LRTU,LRTZ,SRTD,SRTU,SRTZ,XRTD,XRTL,YRTD
	24926-ZY3-003	CABLE COMP., REMOTE CONTROL (26')(LOW FRICTION)	(2)	(2)	-----	LRTD,LRTL,LRTU,LRTZ,SRTD,SRTU,SRTZ,XRTD,XRTL,YRTD
	24927-ZW7-U01	CABLE ASSY., PUSH-PULL (33C-21FT)	(2)	(2)	-----	LRTD,LRTL,LRTU,LRTZ,SRTD,SRTU,SRTZ,XRTD,XRTL,YRTD
	24927-ZY3-003	CABLE COMP., REMOTE CONTROL (27')(LOW FRICTION)	(2)	(2)	-----	LRTD,LRTL,LRTU,LRTZ,SRTD,SRTU,SRTZ,XRTD,XRTL,YRTD
	24928-ZW7-U01	CABLE ASSY., PUSH-PULL (33C-22FT)	(2)	(2)	-----	LRTD,LRTL,LRTU,LRTZ,SRTD,SRTU,SRTZ,XRTD,XRTL,YRTD
	24928-ZY3-003	CABLE COMP., REMOTE CONTROL (28')(LOW FRICTION)	(2)	(2)	-----	LRTD,LRTL,LRTU,LRTZ,SRTD,SRTU,SRTZ,XRTD,XRTL,YRTD
	24929-ZW7-U01	CABLE ASSY., PUSH-PULL (33C-23FT)	(2)	(2)	-----	LRTD,LRTL,LRTU,LRTZ,SRTD,SRTU,SRTZ,XRTD,XRTL,YRTD
	24929-ZY3-003	CABLE COMP., REMOTE CONTROL (29')(LOW FRICTION)	(2)	(2)	-----	LRTD,LRTL,LRTU,LRTZ,SRTD,SRTU,SRTZ,XRTD,XRTL,YRTD
	24930-ZW7-U01	CABLE ASSY., PUSH-PULL (33C-24FT)	(2)	(2)	-----	LRTD,LRTL,LRTU,LRTZ,SRTD,SRTU,SRTZ,XRTD,XRTL,YRTD
	24930-ZY3-003	CABLE COMP., REMOTE CONTROL (30')(LOW FRICTION)	(2)	(2)	-----	LRTD,LRTL,LRTU,LRTZ,SRTD,SRTU,SRTZ,XRTD,XRTL,YRTD
	24931-ZW7-U01	CABLE ASSY., PUSH-PULL (33C-25FT)	(2)	(2)	-----	LRTD,LRTL,LRTU,LRTZ,SRTD,SRTU,SRTZ,XRTD,XRTL,YRTD
	24931-ZY3-003	CABLE COMP., REMOTE CONTROL (31')(LOW FRICTION)	(2)	(2)	-----	LRTD,LRTL,LRTU,LRTZ,SRTD,SRTU,SRTZ,XRTD,XRTL,YRTD

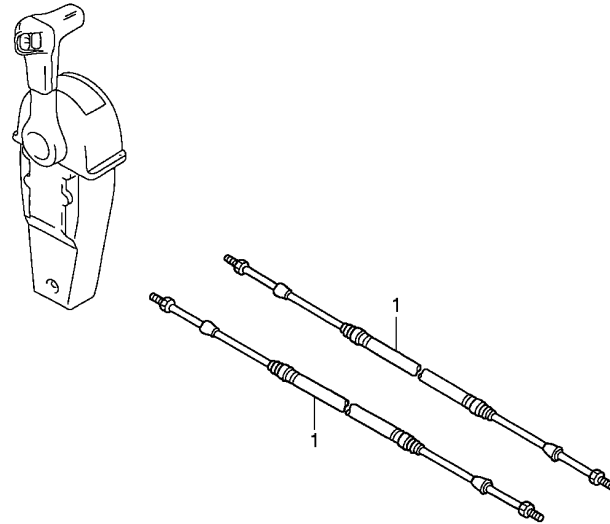

ZZ5EY0500

Ref. No.	Part No.	Description	Reqd. QTY		Serial No.	Parts catalogue code
			BF 40 DK2	BF 50 DK2		
(1)	24932-ZW7-U01	CABLE ASSY., PUSH-PULL (33C-26FT)	(2)	(2)	-----	LRTD,LRTL,LRTU,LRTZ,SRTD,SRTU,SRTZ,XRTD,XRTL,YRTD
	24932-ZY3-003	CABLE COMP., REMOTE CONTROL (32')(LOW FRICTION)	(2)	(2)	-----	LRTD,LRTL,LRTU,LRTZ,SRTD,SRTU,SRTZ,XRTD,XRTL,YRTD
	24933-ZW7-U01	CABLE ASSY., PUSH-PULL (33C-27FT)	(2)	(2)	-----	LRTD,LRTL,LRTU,LRTZ,SRTD,SRTU,SRTZ,XRTD,XRTL,YRTD
	24933-ZY3-003	CABLE COMP., REMOTE CONTROL (33')(LOW FRICTION)	(2)	(2)	-----	LRTD,LRTL,LRTU,LRTZ,SRTD,SRTU,SRTZ,XRTD,XRTL,YRTD
	24934-ZW7-U01	CABLE ASSY., PUSH-PULL (33C-28FT)	(2)	(2)	-----	LRTD,LRTL,LRTU,LRTZ,SRTD,SRTU,SRTZ,XRTD,XRTL,YRTD
	24934-ZY3-003	CABLE COMP., REMOTE CONTROL (34')(LOW FRICTION)	(2)	(2)	-----	LRTD,LRTL,LRTU,LRTZ,SRTD,SRTU,SRTZ,XRTD,XRTL,YRTD
	24935-ZW7-U01	CABLE ASSY., PUSH-PULL (33C-29FT)	(2)	(2)	-----	LRTD,LRTL,LRTU,LRTZ,SRTD,SRTU,SRTZ,XRTD,XRTL,YRTD
	24935-ZY3-003	CABLE COMP., REMOTE CONTROL (35')(LOW FRICTION)	(2)	(2)	-----	LRTD,LRTL,LRTU,LRTZ,SRTD,SRTU,SRTZ,XRTD,XRTL,YRTD
	24936-ZW7-U01	CABLE ASSY., PUSH-PULL (33C-30FT)	(2)	(2)	-----	LRTD,LRTL,LRTU,LRTZ,SRTD,SRTU,SRTZ,XRTD,XRTL,YRTD
	24937-ZW7-U01	CABLE ASSY., PUSH-PULL (33C-31FT)	(2)	(2)	-----	LRTD,LRTL,LRTU,LRTZ,SRTD,SRTU,SRTZ,XRTD,XRTL,YRTD
	24938-ZW7-U01	CABLE ASSY., PUSH-PULL (33C-32FT)	(2)	(2)	-----	LRTD,LRTL,LRTU,LRTZ,SRTD,SRTU,SRTZ,XRTD,XRTL,YRTD

FOP-5-1

CABLE(DUAL)

J 1

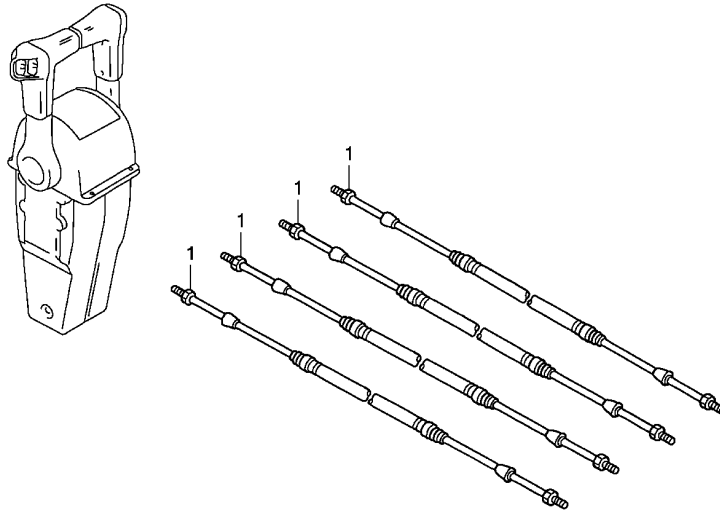

ZZ5EY0501

Ref. (Relative ref. Number)
No. L.O.N. Description F.R.T.

NO INFORMATION

Ref. No.	Part No.	Description	Reqd. QTY		Serial No.	Parts catalogue code
			BF 40 DK2	BF 50 DK2		
1	24910-ZY3-003	CABLE COMP., REMOTE CONTROL (10')(LOW FRICTION)	(4)	(4)	-----	LRTD,LRTL,LRTU,LRTZ,SRTD,SRTU,SRTZ,XRTD,XRTL,YRTD
	24911-ZW7-U01	CABLE ASSY., PUSH-PULL (33C-5FT)	(4)	(4)	-----	LRTD,LRTL,LRTU,LRTZ,SRTD,SRTU,SRTZ,XRTD,XRTL,YRTD
	24911-ZY3-003	CABLE COMP., REMOTE CONTROL (11')(LOW FRICTION)	(4)	(4)	-----	LRTD,LRTL,LRTU,LRTZ,SRTD,SRTU,SRTZ,XRTD,XRTL,YRTD
	24912-ZW7-U01	CABLE ASSY., PUSH-PULL (33C-6FT)	(4)	(4)	-----	LRTD,LRTL,LRTU,LRTZ,SRTD,SRTU,SRTZ,XRTD,XRTL,YRTD
	24912-ZY3-003	CABLE COMP., REMOTE CONTROL (12')(LOW FRICTION)	(4)	(4)	-----	LRTD,LRTL,LRTU,LRTZ,SRTD,SRTU,SRTZ,XRTD,XRTL,YRTD
	24913-ZW7-U01	CABLE ASSY., PUSH-PULL (33C-7FT)	(4)	(4)	-----	LRTD,LRTL,LRTU,LRTZ,SRTD,SRTU,SRTZ,XRTD,XRTL,YRTD
	24913-ZY3-003	CABLE COMP., REMOTE CONTROL (13')(LOW FRICTION)	(4)	(4)	-----	LRTD,LRTL,LRTU,LRTZ,SRTD,SRTU,SRTZ,XRTD,XRTL,YRTD
	24914-ZW7-U01	CABLE ASSY., PUSH-PULL (33C-8FT)	(4)	(4)	-----	LRTD,LRTL,LRTU,LRTZ,SRTD,SRTU,SRTZ,XRTD,XRTL,YRTD
	24914-ZY3-003	CABLE COMP., REMOTE CONTROL (14')(LOW FRICTION)	(4)	(4)	-----	LRTD,LRTL,LRTU,LRTZ,SRTD,SRTU,SRTZ,XRTD,XRTL,YRTD
	24915-ZW7-U01	CABLE ASSY., PUSH-PULL (33C-9FT)	(4)	(4)	-----	LRTD,LRTL,LRTU,LRTZ,SRTD,SRTU,SRTZ,XRTD,XRTL,YRTD
	24915-ZY3-003	CABLE COMP., REMOTE CONTROL (15')(LOW FRICTION)	(4)	(4)	-----	LRTD,LRTL,LRTU,LRTZ,SRTD,SRTU,SRTZ,XRTD,XRTL,YRTD
	24916-ZW7-U01	CABLE ASSY., PUSH-PULL (33C-10FT)	(4)	(4)	-----	LRTD,LRTL,LRTU,LRTZ,SRTD,SRTU,SRTZ,XRTD,XRTL,YRTD
	24916-ZY3-003	CABLE COMP., REMOTE CONTROL (16')(LOW FRICTION)	(4)	(4)	-----	LRTD,LRTL,LRTU,LRTZ,SRTD,SRTU,SRTZ,XRTD,XRTL,YRTD
	24917-ZW7-U01	CABLE ASSY., PUSH-PULL (33C-11FT)	(4)	(4)	-----	LRTD,LRTL,LRTU,LRTZ,SRTD,SRTU,SRTZ,XRTD,XRTL,YRTD

3

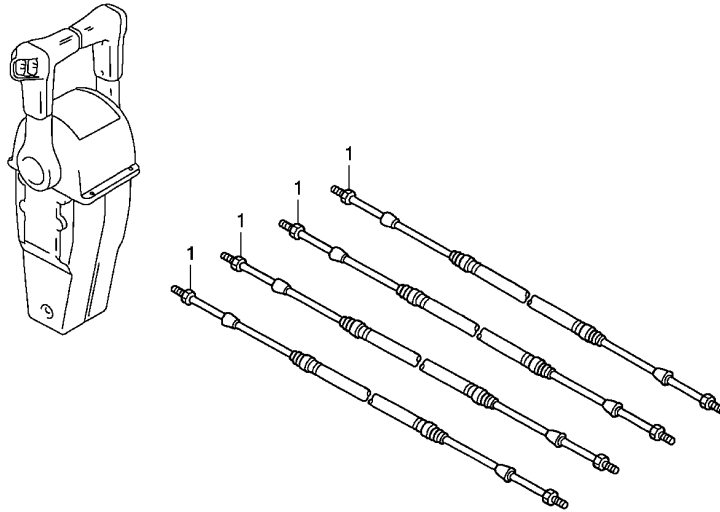

ZZ5EY0501

Ref. No.	Part No.	Description	Reqd. QTY		Serial No.	Parts catalogue code
			BF 40 DK2	BF 50 DK2		
(1)	24917-ZY3-003	CABLE COMP., REMOTE CONTROL (17')(LOW FRICTION)	(4)	(4)	-----	LRTD,LRTL,LRTU,LRTZ,SRTD,SRTU,SRTZ,XRTD,XRTL,YRTD
	24918-ZW7-U01	CABLE ASSY., PUSH-PULL (33C-12FT)	(4)	(4)	-----	LRTD,LRTL,LRTU,LRTZ,SRTD,SRTU,SRTZ,XRTD,XRTL,YRTD
	24918-ZY3-003	CABLE COMP., REMOTE CONTROL (18')(LOW FRICTION)	(4)	(4)	-----	LRTD,LRTL,LRTU,LRTZ,SRTD,SRTU,SRTZ,XRTD,XRTL,YRTD
	24919-ZW7-U01	CABLE ASSY., PUSH-PULL (33C-13FT)	(4)	(4)	-----	LRTD,LRTL,LRTU,LRTZ,SRTD,SRTU,SRTZ,XRTD,XRTL,YRTD
	24919-ZY3-003	CABLE COMP., REMOTE CONTROL (19')(LOW FRICTION)	(4)	(4)	-----	LRTD,LRTL,LRTU,LRTZ,SRTD,SRTU,SRTZ,XRTD,XRTL,YRTD
	24920-ZW7-U01	CABLE ASSY., PUSH-PULL (33C-14FT)	(4)	(4)	-----	LRTD,LRTL,LRTU,LRTZ,SRTD,SRTU,SRTZ,XRTD,XRTL,YRTD
	24920-ZY3-003	CABLE COMP., REMOTE CONTROL (20')(LOW FRICTION)	(4)	(4)	-----	LRTD,LRTL,LRTU,LRTZ,SRTD,SRTU,SRTZ,XRTD,XRTL,YRTD
	24921-ZW7-U01	CABLE ASSY., PUSH-PULL (33C-15FT)	(4)	(4)	-----	LRTD,LRTL,LRTU,LRTZ,SRTD,SRTU,SRTZ,XRTD,XRTL,YRTD
	24921-ZY3-003	CABLE COMP., REMOTE CONTROL (21')(LOW FRICTION)	(4)	(4)	-----	LRTD,LRTL,LRTU,LRTZ,SRTD,SRTU,SRTZ,XRTD,XRTL,YRTD
	24922-ZW7-U01	CABLE ASSY., PUSH-PULL (33C-16FT)	(4)	(4)	-----	LRTD,LRTL,LRTU,LRTZ,SRTD,SRTU,SRTZ,XRTD,XRTL,YRTD
	24922-ZY3-003	CABLE COMP., REMOTE CONTROL (22')(LOW FRICTION)	(4)	(4)	-----	LRTD,LRTL,LRTU,LRTZ,SRTD,SRTU,SRTZ,XRTD,XRTL,YRTD
	24923-ZW7-U01	CABLE ASSY., PUSH-PULL (33C-17FT)	(4)	(4)	-----	LRTD,LRTL,LRTU,LRTZ,SRTD,SRTU,SRTZ,XRTD,XRTL,YRTD
	24923-ZY3-003	CABLE COMP., REMOTE CONTROL (23')(LOW FRICTION)	(4)	(4)	-----	LRTD,LRTL,LRTU,LRTZ,SRTD,SRTU,SRTZ,XRTD,XRTL,YRTD
	24924-ZW7-U01	CABLE ASSY., PUSH-PULL (33C-18FT)	(4)	(4)	-----	LRTD,LRTL,LRTU,LRTZ,SRTD,SRTU,SRTZ,XRTD,XRTL,YRTD

Ref. No.	Part No.	Description	Reqd. QTY		Serial No.	Parts catalogue code
			BF 40 DK2	BF 50 DK2		
(1)	24924-ZY3-003	CABLE COMP., REMOTE CONTROL (24') (LOW FRICTION)	(4)	(4)	-----	LRTD,LRTL,LRTU,LRTZ,SRTD,SRTU,SRTZ,XRTD,XRTL,YRTD
	24925-ZW7-U01	CABLE ASSY., PUSH-PULL (33C-19FT)	(4)	(4)	-----	LRTD,LRTL,LRTU,LRTZ,SRTD,SRTU,SRTZ,XRTD,XRTL,YRTD
	24925-ZY3-003	CABLE COMP., REMOTE CONTROL (25') (LOW FRICTION)	(4)	(4)	-----	LRTD,LRTL,LRTU,LRTZ,SRTD,SRTU,SRTZ,XRTD,XRTL,YRTD
	24926-ZW7-U01	CABLE ASSY., PUSH-PULL (33C-20FT)	(4)	(4)	-----	LRTD,LRTL,LRTU,LRTZ,SRTD,SRTU,SRTZ,XRTD,XRTL,YRTD
	24926-ZY3-003	CABLE COMP., REMOTE CONTROL (26') (LOW FRICTION)	(4)	(4)	-----	LRTD,LRTL,LRTU,LRTZ,SRTD,SRTU,SRTZ,XRTD,XRTL,YRTD
	24927-ZW7-U01	CABLE ASSY., PUSH-PULL (33C-21FT)	(4)	(4)	-----	LRTD,LRTL,LRTU,LRTZ,SRTD,SRTU,SRTZ,XRTD,XRTL,YRTD
	24927-ZY3-003	CABLE COMP., REMOTE CONTROL (27') (LOW FRICTION)	(4)	(4)	-----	LRTD,LRTL,LRTU,LRTZ,SRTD,SRTU,SRTZ,XRTD,XRTL,YRTD
	24928-ZW7-U01	CABLE ASSY., PUSH-PULL (33C-22FT)	(4)	(4)	-----	LRTD,LRTL,LRTU,LRTZ,SRTD,SRTU,SRTZ,XRTD,XRTL,YRTD
	24928-ZY3-003	CABLE COMP., REMOTE CONTROL (28') (LOW FRICTION)	(4)	(4)	-----	LRTD,LRTL,LRTU,LRTZ,SRTD,SRTU,SRTZ,XRTD,XRTL,YRTD
	24929-ZW7-U01	CABLE ASSY., PUSH-PULL (33C-23FT)	(4)	(4)	-----	LRTD,LRTL,LRTU,LRTZ,SRTD,SRTU,SRTZ,XRTD,XRTL,YRTD
	24929-ZY3-003	CABLE COMP., REMOTE CONTROL (29') (LOW FRICTION)	(4)	(4)	-----	LRTD,LRTL,LRTU,LRTZ,SRTD,SRTU,SRTZ,XRTD,XRTL,YRTD
	24930-ZW7-U01	CABLE ASSY., PUSH-PULL (33C-24FT)	(4)	(4)	-----	LRTD,LRTL,LRTU,LRTZ,SRTD,SRTU,SRTZ,XRTD,XRTL,YRTD
	24930-ZY3-003	CABLE COMP., REMOTE CONTROL (30') (LOW FRICTION)	(4)	(4)	-----	LRTD,LRTL,LRTU,LRTZ,SRTD,SRTU,SRTZ,XRTD,XRTL,YRTD
	24931-ZW7-U01	CABLE ASSY., PUSH-PULL (33C-25FT)	(4)	(4)	-----	LRTD,LRTL,LRTU,LRTZ,SRTD,SRTU,SRTZ,XRTD,XRTL,YRTD
	24931-ZY3-003	CABLE COMP., REMOTE CONTROL (31') (LOW FRICTION)	(4)	(4)	-----	LRTD,LRTL,LRTU,LRTZ,SRTD,SRTU,SRTZ,XRTD,XRTL,YRTD
	24932-ZW7-U01	CABLE ASSY., PUSH-PULL (33C-26FT)	(4)	(4)	-----	LRTD,LRTL,LRTU,LRTZ,SRTD,SRTU,SRTZ,XRTD,XRTL,YRTD
	24932-ZY3-003	CABLE COMP., REMOTE CONTROL (32') (LOW FRICTION)	(4)	(4)	-----	LRTD,LRTL,LRTU,LRTZ,SRTD,SRTU,SRTZ,XRTD,XRTL,YRTD
	24933-ZW7-U01	CABLE ASSY., PUSH-PULL (33C-27FT)	(4)	(4)	-----	LRTD,LRTL,LRTU,LRTZ,SRTD,SRTU,SRTZ,XRTD,XRTL,YRTD
	24933-ZY3-003	CABLE COMP., REMOTE CONTROL (33') (LOW FRICTION)	(4)	(4)	-----	LRTD,LRTL,LRTU,LRTZ,SRTD,SRTU,SRTZ,XRTD,XRTL,YRTD
	24934-ZW7-U01	CABLE ASSY., PUSH-PULL (33C-28FT)	(4)	(4)	-----	LRTD,LRTL,LRTU,LRTZ,SRTD,SRTU,SRTZ,XRTD,XRTL,YRTD
	24934-ZY3-003	CABLE COMP., REMOTE CONTROL (34') (LOW FRICTION)	(4)	(4)	-----	LRTD,LRTL,LRTU,LRTZ,SRTD,SRTU,SRTZ,XRTD,XRTL,YRTD
	24935-ZW7-U01	CABLE ASSY., PUSH-PULL (33C-29FT)	(4)	(4)	-----	LRTD,LRTL,LRTU,LRTZ,SRTD,SRTU,SRTZ,XRTD,XRTL,YRTD
	24935-ZY3-003	CABLE COMP., REMOTE CONTROL (35') (LOW FRICTION)	(4)	(4)	-----	LRTD,LRTL,LRTU,LRTZ,SRTD,SRTU,SRTZ,XRTD,XRTL,YRTD
	24936-ZW7-U01	CABLE ASSY., PUSH-PULL (33C-30FT)	(4)	(4)	-----	LRTD,LRTL,LRTU,LRTZ,SRTD,SRTU,SRTZ,XRTD,XRTL,YRTD
	24937-ZW7-U01	CABLE ASSY., PUSH-PULL (33C-31FT)	(4)	(4)	-----	LRTD,LRTL,LRTU,LRTZ,SRTD,SRTU,SRTZ,XRTD,XRTL,YRTD
	24938-ZW7-U01	CABLE ASSY., PUSH-PULL (33C-32FT)	(4)	(4)	-----	LRTD,LRTL,LRTU,LRTZ,SRTD,SRTU,SRTZ,XRTD,XRTL,YRTD



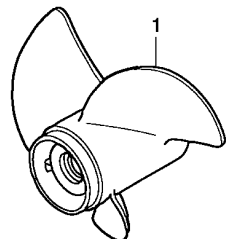

ZZ5EY0600

Ref. No.	L.O.N.	(Relative ref. Number) Description	F.R.T.
1	2191A8	PROPELLER, THREE BLADES	0.1

3

Ref. No.	Part No.	Description	Reqd. QTY		Serial No.	Parts catalogue code
			BF 40 DK2	BF 50 DK2		
1	58130-ZW4-H02ZA	PROPELLER COMP., THREE BLADES (11-3/8X12)				
	NH283STIN GRAY	(1)	(1)		
	58130-ZW4-H11ZA	PROPELLER COMP., THREE BLADES (12-1/8X9)				
	NH283STIN GRAY	(1)	(1)		
	58130-ZW4-H21ZA	PROPELLER COMP., THREE BLADES (11-5/8X11)				
	NH283STIN GRAY	(1)	(1)		
	58130-ZW4-H32ZA	PROPELLER COMP., THREE BLADES (11-1/8X13)				
	NH283STIN GRAY	(1)	(1)		
	58130-ZW4-H43ZA	PROPELLER COMP., THREE BLADES (11-1/8X14)				
	NH283STIN GRAY	(1)	(1)		
	58130-ZW4-H53ZA	PROPELLER COMP., THREE BLADES (11X15)				
	NH283STIN GRAY	(1)	(1)		
	58130-ZZ5-660ZA	PROPELLER COMP., THREE BLADES (11-1/2X12)				
	NH283STIN GRAY	(1)	(1)		
	58130-ZZ5-000ZA	PROPELLER COMP., THREE BLADES (11-1/4X13)				
	NH283STIN GRAY	(1)	(1)	-----	LRTU,LRTZ,SRTU,SRTZ,XHD,XRTD
	58130-ZZ5-760ZA	PROPELLER COMP., THREE BLADES (11-1/2X14-1/4)				
	NH283STIN GRAY	-	(1)		
	58130-ZZ5-630ZA	PROPELLER COMP., THREE BLADES (11-3/4X10)				
	NH283STIN GRAY	-	(1)	-----	LHD,LHTD,LRD,LRTD,LRTL,LRTU,LRTZ,SRTD,SRTU,SRTZ,XRTL,YHD,YHTD,YRTD

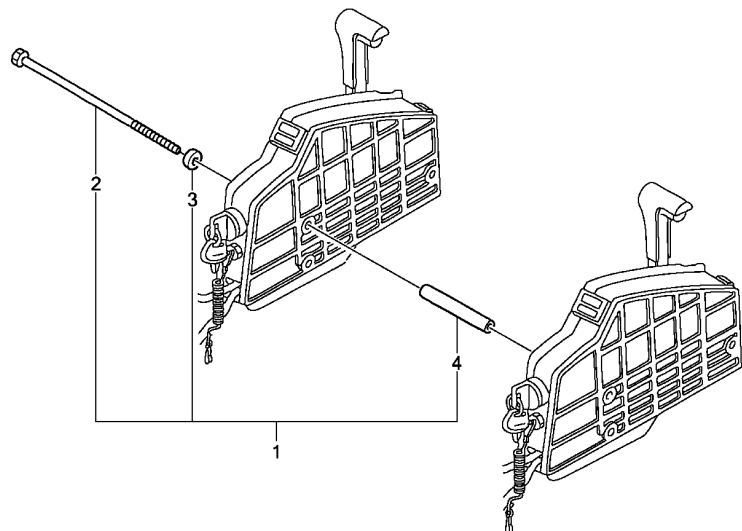

ZZ5EY0700

Ref. (Relative ref. Number)
No. L.O.N. Description F.R.T.

NO INFORMATION

Ref. No.	Part No.	Description	Reqd. QTY		Serial No.	Parts catalogue code
			BF 40 DK2	BF 50 DK2		
1	06900-ZW5-U00	BOLT KIT, SIDE REMOTE CONTROL	(1)	(1)	-----	LRTD,LRTL,LRTU,LRTZ,SRTD,SRTU,SRTZ,XRTD,XRTL,YRTD
2	90021-ZW5-U00	BOLT, SPECIAL, 6X220	(3)	(3)	-----	LRTD,LRTL,LRTU,LRTZ,SRTD,SRTU,SRTZ,XRTD,XRTL,YRTD
3	90511-ZW5-U00	COLLAR, DISTANCE(A)	(3)	(3)	-----	LRTD,LRTL,LRTU,LRTZ,SRTD,SRTU,SRTZ,XRTD,XRTL,YRTD
4	90512-ZW5-U00	COLLAR, DISTANCE(B)	(3)	(3)	-----	LRTD,LRTL,LRTU,LRTZ,SRTD,SRTU,SRTZ,XRTD,XRTL,YRTD

3

FOP-8

STEERING HANDLE KIT

J 6

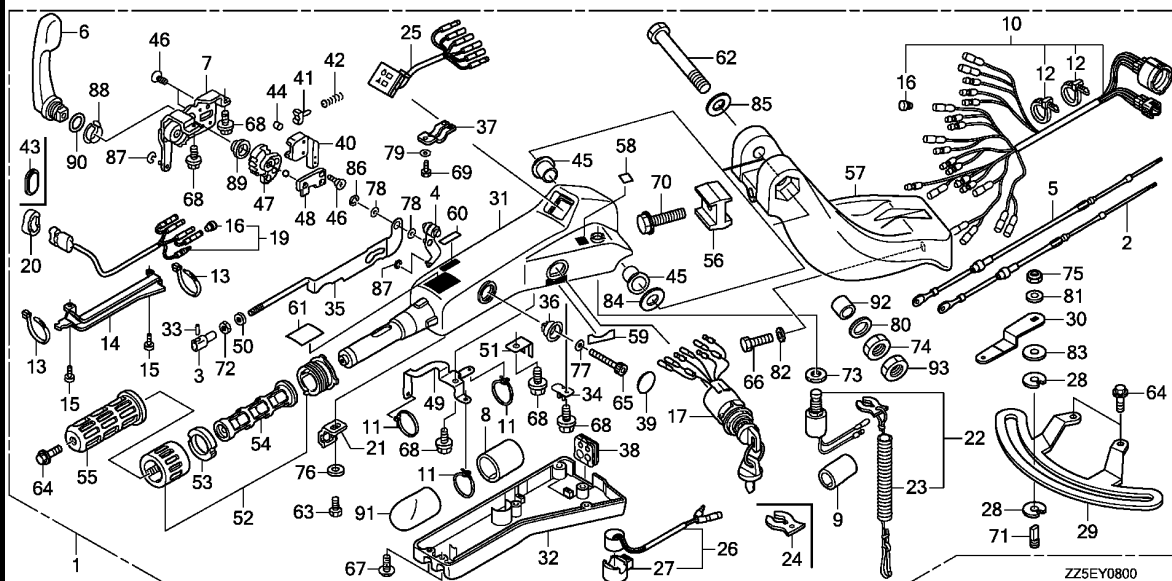

Ref. No.	L.O.N.	(Relative ref. Number) Description	F.R.T.
1	8101V8	HANDLE KIT, STEERING	0.6
2	8111C8	CABLE, THROTTLE	0.3
5	8111F0	CABLE, SHIFT	0.3
6		(88, 90)	
	2101L9	LEVER, SHIFT	0.1
7	5101N3	FRAME, SHIFT	0.5
10	6111G1	CABLE, LONG HANDLE	1.0
17	6151E1	SWITCH, COMBINATION	0.4
19	6161B0	SWITCH, POWER TRIM-TILT (STEERING HANDLE)	0.4
22	6151B8	SWITCH, EMERGENCY STOP	0.2
25	6161D9	LAMP, INDICATION (STEERING HANDLE)	0.4
26	6211C3	BUZZER, WARNING	0.4
29	4131CR	PLATE, SWIVEL CASE FRICTION ..	0.4
31	5101G8	HOUSING, STEERING HANDLE	1.0
32	5101N4	COVER, STEERING HANDLE UNDER ..	0.2
35	5101Q2	PLATE, STEERING HANDLE LOCK ..	0.3
40	5101Q0	GUIDE, STEERING HANDLE SPRING (42,44)	0.6
41	5101P9	ACTUATOR, STEERING HANDLE	0.6
45	5101G7	BUSH, STEERING HANDLE	0.3
.NOTE: Same time for two units			
47	5101N5	GEAR, STEERING HANDLE SHIFT ..	0.6
52	8101D8	GRIP, THROTTLE FRICTION	0.1

Ref. No.	Part No.	Description	Reqd. QTY		Serial No.	Parts catalogue code
			BF 40 DK2	BF 50 DK2		
1	06533-ZZ5-624ZB	HANDLE KIT, STEERING *NHB14M* AQUA MARINE SILVER METALLIC	(1)	(1)	-----	LRTD,LRTL,LRTU,LRTZ,SRTD,SRTU,SRTZ,XRTD,XRTL,YRTD
	06533-ZZ5-654ZB	*NHB14M* AQUA MARINE SILVER METALLIC	-	(1)	-----	LRD
2	17910-ZW4-H01	CABLE COMP., THROTTLE	(1)	(1)	-----	LRD,LRTD,LRTL,LRTU,LRTZ,SRTD,SRTU,SRTZ,XRTD,XRTL,YRTD
3	17917-ZW9-000	PIVOT, THROTTLE CABLE	(1)	(1)	-----	LRD,LRTD,LRTL,LRTU,LRTZ,SRTD,SRTU,SRTZ,XRTD,XRTL,YRTD
4	17931-ZW4-H02	ARM, THROTTLE	(1)	(1)	-----	LRD,LRTD,LRTL,LRTU,LRTZ,SRTD,SRTU,SRTZ,XRTD,XRTL,YRTD
5	24590-ZW4-H01	CABLE, SHIFT	(1)	(1)	-----	LRD,LRTD,LRTL,LRTU,LRTZ,SRTD,SRTU,SRTZ,XRTD,XRTL,YRTD
6	24614-ZW4-H03	LEVER, SHIFT	(1)	(1)	-----	LRD,LRTD,LRTL,LRTU,LRTZ,SRTD,SRTU,SRTZ,XRTD,XRTL,YRTD
7	24615-ZW4-H03	FRAME ASSY., SHIFT	(1)	(1)	-----	LRD,LRTD,LRTL,LRTU,LRTZ,SRTD,SRTU,SRTZ,XRTD,XRTL,YRTD
8	32533-ZW4-H01	TUBE (38.1X40)	(1)	(1)	-----	LRD,LRTD,LRTL,LRTU,LRTZ,SRTD,SRTU,SRTZ,XRTD,XRTL,YRTD
9	32534-ZY9-A01	TUBE	(1)	(1)	-----	LRD,LRTD,LRTL,LRTU,LRTZ,SRTD,SRTU,SRTZ,XRTD,XRTL,YRTD
10	32538-ZZ5-611	CABLE ASSY., LONG HANDLE(A) ..	(1)	(1)	-----	LRD,LRTD,LRTL,LRTU,LRTZ,SRTD,SRTU,SRTZ,XRTD,XRTL,YRTD
11	32543-ZW4-H01	BAND(CONVEX CV-150)	(3)	(3)	-----	LRD,LRTD,LRTL,LRTU,LRTZ,SRTD,SRTU,SRTZ,XRTD,XRTL,YRTD
12	32544-ZW4-H01	BAND(CONVEX CV-200)	(2)	(2)	-----	LRD,LRTD,LRTL,LRTU,LRTZ,SRTD,SRTU,SRTZ,XRTD,XRTL,YRTD
13	32547-ZW4-H01	BAND(CONVEX)	(2)	(2)	-----	LRD,LRTD,LRTL,LRTU,LRTZ,SRTD,SRTU,SRTZ,XRTD,XRTL,YRTD
14	32548-ZW4-H01	COVER, WIRE	(1)	(1)	-----	LRD,LRTD,LRTL,LRTU,LRTZ,SRTD,SRTU,SRTZ,XRTD,XRTL,YRTD
15	32549-ZW4-H01	SCREW	(2)	(2)	-----	LRD,LRTD,LRTL,LRTU,LRTZ,SRTD,SRTU,SRTZ,XRTD,XRTL,YRTD
16	32823-ZV5-003	PLUG, INNER CONNECTOR	(13)	-	-----	LRTD,LRTL,LRTU,LRTZ,SRTD,SRTU,SRTZ
			-	(11)	-----	LRD
			-	(13)	-----	LRTD,LRTL,LRTU,LRTZ,SRTD,SRTU,SRTZ,XRTD,XRTL,YRTD
17	35100-ZW4-H02	SWITCH ASSY., COMBINATION ...	(1)	(1)	-----	LRD,LRTD,LRTL,LRTU,LRTZ,SRTD,SRTU,SRTZ,XRTD,XRTL,YRTD
19	35640-ZW4-H11	SWITCH ASSY., POWER TILT	(1)	(1)	-----	LRTD,LRTL,LRTU,LRTZ,SRTD,SRTU,SRTZ,XRTD,XRTL,YRTD
20	35643-ZW4-H02	GROMMET	(1)	(1)	-----	LRTD,LRTL,LRTU,LRTZ,SRTD,SRTU,SRTZ,XRTD,XRTL,YRTD

3

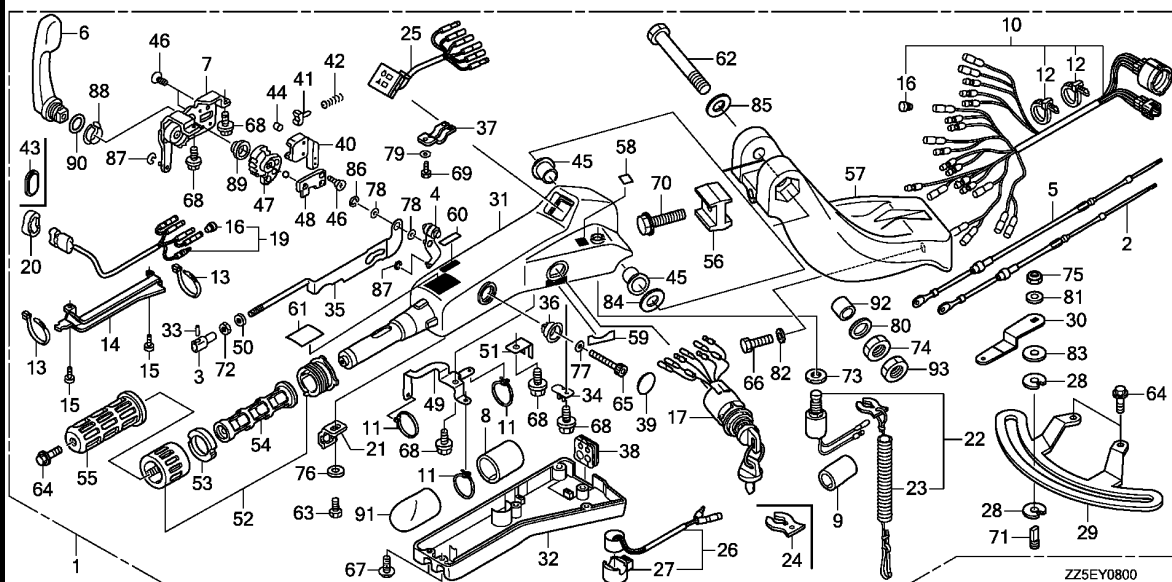

Ref. No.	L.O.N.	(Relative ref. Number) Description	F.R.T.
55	810151	RUBBER, STEERING HANDLE GRIP	0.2
56	5101Q1	BLOCK, STEERING HANDLE HEIGHT ADJUSTER	0.5
57	8101C2	BRACKET, STEERING HANDLE	0.5

Ref. No.	Part No.	Description	Reqd. QTY		Serial No.	Parts catalogue code
			BF 40 DK2	BF 50 DK2		
21	35645-ZW4-H02	HOLDER, SWITCH	(1)	(1)	-----	LRD,LRTD,LRTL,LRTU,LRTZ,SRTD,SRTU,SRTZ,XRTD,XRTL,YRTD
22	36180-ZV5-Q33	SWITCH ASSY., EMERGENCY STOP	(1)	(1)	-----	LRD,LRTD,LRTL,LRTU,LRTZ,SRTD,SRTU,SRTZ,XRTD,XRTL,YRTD
23	36182-ZV4-651	CORD COMP., EMERGENCY	(1)	(1)	-----	LRD,LRTD,LRTL,LRTU,LRTZ,SRTD,SRTU,SRTZ,XRTD,XRTL,YRTD
24	36187-ZV4-652	CLIP, EMERGENCY LOCK	(2)	(2)	-----	LRD,LRTD,LRTL,LRTU,LRTZ,SRTD,SRTU,SRTZ,XRTD,XRTL,YRTD
25	37210-ZY9-A02	LAMP ASSY., INDICATOR	(1)	(1)	-----	LRD,LRTD,LRTL,LRTU,LRTZ,SRTD,SRTU,SRTZ,XRTD,XRTL,YRTD
26	38400-ZY9-A00	BUZZER ASSY., WARNING	(1)	(1)	-----	LRD,LRTD,LRTL,LRTU,LRTZ,SRTD,SRTU,SRTZ,XRTD,XRTL,YRTD
27	38402-ZY9-A00	SUSPENSION, WARNING BUZZER	(1)	(1)	-----	LRD,LRTD,LRTL,LRTU,LRTZ,SRTD,SRTU,SRTZ,XRTD,XRTL,YRTD
28	50212-ZW9-003	BLOCK COMP., FRICTION	(2)	(2)	-----	LRD,LRTD,LRTL,LRTU,LRTZ,SRTD,SRTU,SRTZ,XRTD,XRTL,YRTD
29	50218-ZW4-H00	PLATE, FRICTION	(1)	(1)	-----	LRD,LRTD,LRTL,LRTU,LRTZ,SRTD,SRTU,SRTZ,XRTD,XRTL,YRTD
30	50219-ZW4-H00	LEVER, FRICTION	(1)	(1)	-----	LRD,LRTD,LRTL,LRTU,LRTZ,SRTD,SRTU,SRTZ,XRTD,XRTL,YRTD
31	53101-ZY9-A02ZB	HOUSING *NHB14M* AQUA MARINE SILVER METALLIC	(1)	(1)	-----	LRD,LRTD,LRTL,LRTU,LRTZ,SRTD,SRTU,SRTZ,XRTD,XRTL,YRTD
32	53102-ZY9-A02	COVER, STEERING HANDLE UNDER	(1)	(1)	-----	LRD,LRTD,LRTL,LRTU,LRTZ,SRTD,SRTU,SRTZ,XRTD,XRTL,YRTD
33	53103-ZW9-000	PIN, THROTTLE CABLE	(1)	(1)	-----	LRD,LRTD,LRTL,LRTU,LRTZ,SRTD,SRTU,SRTZ,XRTD,XRTL,YRTD
34	53104-ZW4-H02	BRACKET, CABLE	(1)	(1)	-----	LRD,LRTD,LRTL,LRTU,LRTZ,SRTD,SRTU,SRTZ,XRTD,XRTL,YRTD
35	53105-ZW4-H01	PLATE ASSY., LOCK	(1)	(1)	-----	LRD,LRTD,LRTL,LRTU,LRTZ,SRTD,SRTU,SRTZ,XRTD,XRTL,YRTD
36	53106-ZW4-H01	STOPPER	(1)	(1)	-----	LRD,LRTD,LRTL,LRTU,LRTZ,SRTD,SRTU,SRTZ,XRTD,XRTL,YRTD
37	53107-ZW4-H02	PLATE, GUIDE	(1)	(1)	-----	LRD,LRTD,LRTL,LRTU,LRTZ,SRTD,SRTU,SRTZ,XRTD,XRTL,YRTD
38	53108-ZW4-H01	GROMMET	(1)	(1)	-----	LRD,LRTD,LRTL,LRTU,LRTZ,SRTD,SRTU,SRTZ,XRTD,XRTL,YRTD
39	53109-ZW4-H02	CAP	(1)	(1)	-----	LRD,LRTD,LRTL,LRTU,LRTZ,SRTD,SRTU,SRTZ,XRTD,XRTL,YRTD
40	53112-ZW4-H02	GUIDE, SPRING	(1)	(1)	-----	LRD,LRTD,LRTL,LRTU,LRTZ,SRTD,SRTU,SRTZ,XRTD,XRTL,YRTD
41	53113-ZW4-H01	ACTUATOR	(1)	(1)	-----	LRD,LRTD,LRTL,LRTU,LRTZ,SRTD,SRTU,SRTZ,XRTD,XRTL,YRTD
42	53114-ZW4-H01	SPRING, COIL	(1)	(1)	-----	LRD,LRTD,LRTL,LRTU,LRTZ,SRTD,SRTU,SRTZ,XRTD,XRTL,YRTD
43	53115-ZW4-H02	GROMMET, POWER TILT SWITCH	-	(1)	-----	LRD



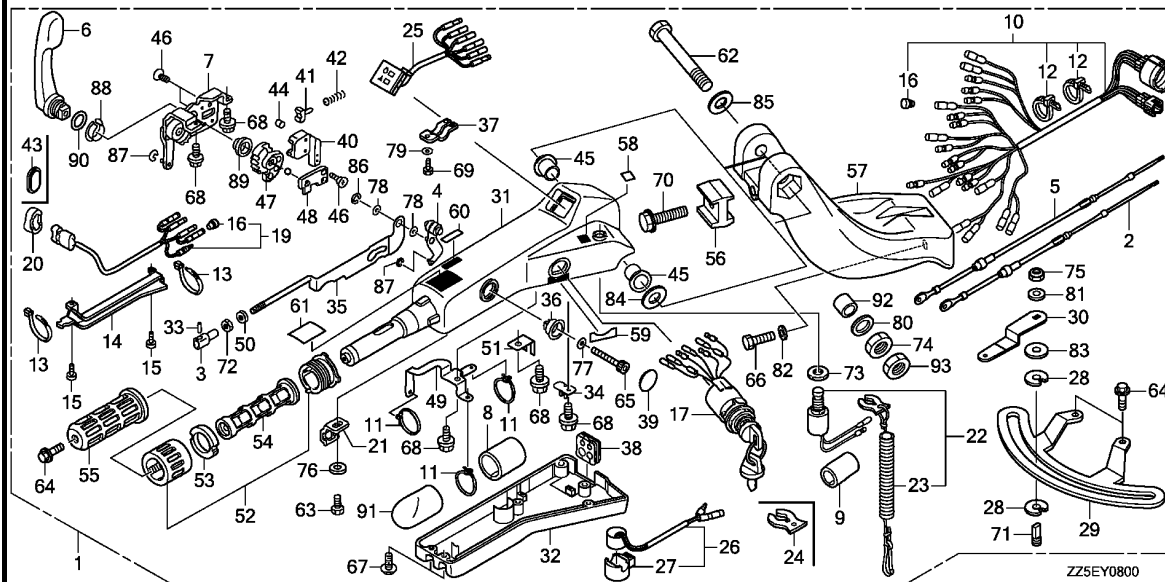

Ref. No.	Part No.	Description	Reqd. QTY		Serial No.	Parts catalogue code
			BF 40 DK2	BF 50 DK2		
44	53116-ZW4-H01	ROLLER	(1)	(1)	-----	LRD,LRTD,LRTL,LRTU,LRTZ,SRTD,SRTU,SRTZ,XRTD,XRTL,YRTD
45	53116-ZW4-H11	BUSH, STEERING HANDLE	(2)	(2)	-----	LRD,LRTD,LRTL,LRTU,LRTZ,SRTD,SRTU,SRTZ,XRTD,XRTL,YRTD
46	53117-ZW4-H01	SCREW(M5X14)	(4)	(4)	-----	LRD,LRTD,LRTL,LRTU,LRTZ,SRTD,SRTU,SRTZ,XRTD,XRTL,YRTD
47	53118-ZW4-H03	GEAR, SHIFT	(1)	(1)	-----	LRD,LRTD,LRTL,LRTU,LRTZ,SRTD,SRTU,SRTZ,XRTD,XRTL,YRTD
48	53119-ZW4-H02	PLATE, BALL GUIDE	(1)	(1)	-----	LRD,LRTD,LRTL,LRTU,LRTZ,SRTD,SRTU,SRTZ,XRTD,XRTL,YRTD
49	53121-ZW4-H02	BRACKET	(1)	(1)	-----	LRD,LRTD,LRTL,LRTU,LRTZ,SRTD,SRTU,SRTZ,XRTD,XRTL,YRTD
50	53122-ZW4-H01	ROD, GROMMET	(1)	(1)	-----	LRD,LRTD,LRTL,LRTU,LRTZ,SRTD,SRTU,SRTZ,XRTD,XRTL,YRTD
51	53123-ZW4-H01	CLAMP, BRACKET	(1)	(1)	-----	LRD,LRTD,LRTL,LRTU,LRTZ,SRTD,SRTU,SRTZ,XRTD,XRTL,YRTD
52	53130-ZW9-000	GRIP ASSY., THROTTLE FRICTION	(1)	(1)	-----	LRD,LRTD,LRTL,LRTU,LRTZ,SRTD,SRTU,SRTZ,XRTD,XRTL,YRTD
53	53133-ZW9-000	PAD, THROTTLE FRICTION	(1)	(1)	-----	LRD,LRTD,LRTL,LRTU,LRTZ,SRTD,SRTU,SRTZ,XRTD,XRTL,YRTD
54	53141-ZW4-H00	PIPE, GRIP	(1)	(1)	-----	LRD,LRTD,LRTL,LRTU,LRTZ,SRTD,SRTU,SRTZ,XRTD,XRTL,YRTD
55	53165-ZW9-000	RUBBER, GRIP	(1)	(1)	-----	LRD,LRTD,LRTL,LRTU,LRTZ,SRTD,SRTU,SRTZ,XRTD,XRTL,YRTD
56	53232-ZY9-A00	BLOCK, HEIGHT ADJUSTER	(1)	(1)	-----	LRD,LRTD,LRTL,LRTU,LRTZ,SRTD,SRTU,SRTZ,XRTD,XRTL,YRTD
57	53233-ZZ5-000ZB	BRACKET, STEERING *NHB14M*	(1)	(1)	-----	LRD,LRTD,LRTL,LRTU,LRTZ,SRTD,SRTU,SRTZ,XRTD,XRTL,YRTD
58	87124-ZW6-U80	AQUA MARINE SILVER METALLIC MARK, EMERGENCY SWITCH INDICATION(EU)	(1)	(1)	-----	LRD,LRTD,LRTL,LRTU,LRTZ,SRTD,SRTU,SRTZ,XRTD,XRTL,YRTD
59	87125-ZW1-700	MARK, STARTER(ENGLISH)	(1)	(1)	-----	LRD,LRTD,LRTL,LRTU,LRTZ,SRTD,SRTU,SRTZ,XRTD,XRTL,YRTD
60	87511-ZW9-620	MARK, CHANGE	(1)	(1)	-----	LRD,LRTD,LRTL,LRTU,LRTZ,SRTD,SRTU,SRTZ,XRTD,XRTL,YRTD
61	87532-ZW9-620	MARK, THROTTLE(ENGLISH/FRENCH)	(1)	(1)	-----	LRD,LRTD,LRTL,LRTU,LRTZ,SRTD,SRTU,SRTZ,XRTD,XRTL,YRTD
62	90101-ZW4-H00	BOLT, HEX., 12X80	(1)	(1)	-----	LRD,LRTD,LRTL,LRTU,LRTZ,SRTD,SRTU,SRTZ,XRTD,XRTL,YRTD
63	90102-ZW4-H01	BOLT(M5X8)	(1)	(1)	-----	LRD,LRTD,LRTL,LRTU,LRTZ,SRTD,SRTU,SRTZ,XRTD,XRTL,YRTD
64	90102-ZW9-000	BOLT, FLANGE, 6X12	(3)	(3)	-----	LRD,LRTD,LRTL,LRTU,LRTZ,SRTD,SRTU,SRTZ,XRTD,XRTL,YRTD
65	90103-ZW4-H02	BOLT(M8X50)	(1)	(1)	-----	LRD,LRTD,LRTL,LRTU,LRTZ,SRTD,SRTU,SRTZ,XRTD,XRTL,YRTD

Ref. No.	Part No.	Description	Reqd. QTY		Serial No.	Parts catalogue code
			BF 40 DK2	BF 50 DK2		
66	90103-ZY3-000	BOLT, HEX., 10X32	(2)	(2)	-----	LRD,LRTD,LRTL,LRTU,LRTZ,SRTD,SRTU,SRTZ,XRTD,XRTL,YRTD
67	90104-ZW4-H01	BOLT(M5X12)	(6)	(6)	-----	LRD,LRTD,LRTL,LRTU,LRTZ,SRTD,SRTU,SRTZ,XRTD,XRTL,YRTD
68	90105-ZW4-H02	BOLT(M6X12)	(5)	(5)	-----	LRD,LRTD,LRTL,LRTU,LRTZ,SRTD,SRTU,SRTZ,XRTD,XRTL,YRTD
69	90106-ZW4-H01	BOLT(M5X12)	(3)	(3)	-----	LRD,LRTD,LRTL,LRTU,LRTZ,SRTD,SRTU,SRTZ,XRTD,XRTL,YRTD
70	90118-HW1-671	BOLT, FLANGE, 8X28	(1)	(1)	-----	LRD,LRTD,LRTL,LRTU,LRTZ,SRTD,SRTU,SRTZ,XRTD,XRTL,YRTD
71	90162-ZW9-000	BOLT, STUD, 8X26	(1)	(1)	-----	LRD,LRTD,LRTL,LRTU,LRTZ,SRTD,SRTU,SRTZ,XRTD,XRTL,YRTD
72	90301-ZW4-H01	NUT, HEX., 5MM	(1)	(1)	-----	LRD,LRTD,LRTL,LRTU,LRTZ,SRTD,SRTU,SRTZ,XRTD,XRTL,YRTD
73	90302-921-000	NUT, HEX., 16MM	(1)	(1)	-----	LRD,LRTD,LRTL,LRTU,LRTZ,SRTD,SRTU,SRTZ,XRTD,XRTL,YRTD
74	90303-ZW4-H00	NUT, HEX., 12MM	(1)	(1)	-----	LRD,LRTD,LRTL,LRTU,LRTZ,SRTD,SRTU,SRTZ,XRTD,XRTL,YRTD
75	90305-ZW9-000	NUT, SELF-LOCK, 8MM	(1)	(1)	-----	LRD,LRTD,LRTL,LRTU,LRTZ,SRTD,SRTU,SRTZ,XRTD,XRTL,YRTD
76	90501-ZW4-H01	WASHER, 5MM	(1)	(1)	-----	LRD,LRTD,LRTL,LRTU,LRTZ,SRTD,SRTU,SRTZ,XRTD,XRTL,YRTD
77	90502-ZW4-H02	WASHER, 8MM	(1)	(1)	-----	LRD,LRTD,LRTL,LRTU,LRTZ,SRTD,SRTU,SRTZ,XRTD,XRTL,YRTD
78	90503-ZW4-H01	WASHER, 10MM	(2)	(2)	-----	LRD,LRTD,LRTL,LRTU,LRTZ,SRTD,SRTU,SRTZ,XRTD,XRTL,YRTD
79	90504-ZW4-H01	WASHER, 5MM	(3)	(3)	-----	LRD,LRTD,LRTL,LRTU,LRTZ,SRTD,SRTU,SRTZ,XRTD,XRTL,YRTD
80	90506-ZV1-000	WASHER, WAVE, 14MM	(1)	(1)	-----	LRD,LRTD,LRTL,LRTU,LRTZ,SRTD,SRTU,SRTZ,XRTD,XRTL,YRTD
81	90514-921-000	WASHER, 8MM	(1)	(1)	-----	LRD,LRTD,LRTL,LRTU,LRTZ,SRTD,SRTU,SRTZ,XRTD,XRTL,YRTD
82	90514-ZV4-000	WASHER, 10MM	(2)	(2)	-----	LRD,LRTD,LRTL,LRTU,LRTZ,SRTD,SRTU,SRTZ,XRTD,XRTL,YRTD
83	90517-ZW9-000	WASHER, NYLON, 8MM	(1)	(1)	-----	LRD,LRTD,LRTL,LRTU,LRTZ,SRTD,SRTU,SRTZ,XRTD,XRTL,YRTD
84	90552-ZV5-000	WASHER, PLAIN, 12MM	(1)	(1)	-----	LRD,LRTD,LRTL,LRTU,LRTZ,SRTD,SRTU,SRTZ,XRTD,XRTL,YRTD
85	90559-ZV5-000	WASHER, PLAIN, 12MM	(1)	(1)	-----	LRD,LRTD,LRTL,LRTU,LRTZ,SRTD,SRTU,SRTZ,XRTD,XRTL,YRTD
86	90651-ZW4-H01	E-RING	(1)	(1)	-----	LRD,LRTD,LRTL,LRTU,LRTZ,SRTD,SRTU,SRTZ,XRTD,XRTL,YRTD
87	90652-ZW4-H01	E-RING	(2)	(2)	-----	LRD,LRTD,LRTL,LRTU,LRTZ,SRTD,SRTU,SRTZ,XRTD,XRTL,YRTD
88	91051-ZW4-H02	BEARING	(1)	(1)	-----	LRD,LRTD,LRTL,LRTU,LRTZ,SRTD,SRTU,SRTZ,XRTD,XRTL,YRTD
89	91052-ZW4-H01	BEARING	(1)	(1)	-----	LRD,LRTD,LRTL,LRTU,LRTZ,SRTD,SRTU,SRTZ,XRTD,XRTL,YRTD
90	91304-HP5-601	O-RING, 20.6X1.9	(1)	(1)	-----	LRD,LRTD,LRTL,LRTU,LRTZ,SRTD,SRTU,SRTZ,XRTD,XRTL,YRTD
91	91451-ZY9-A00	TUBE, CORD, 40MM	(1)	(1)	-----	LRD,LRTD,LRTL,LRTU,LRTZ,SRTD,SRTU,SRTZ,XRTD,XRTL,YRTD
92	91552-ZW4-H00	COLLAR, DISTANCE, 12.2X23X16	(1)	(1)	-----	LRD,LRTD,LRTL,LRTU,LRTZ,SRTD,SRTU,SRTZ,XRTD,XRTL,YRTD
93	94002-12490-0S	NUT, HEX., 12MM	(1)	(1)	-----	LRD,LRTD,LRTL,LRTU,LRTZ,SRTD,SRTU,SRTZ,XRTD,XRTL,YRTD



PART NO. INDEX

K 1

Part Number	Address	Page	Ref.	Part Number	Address	Page	Ref.	Part Number	Address	Page	Ref.	Part Number	Address	Page	Ref.
06000				12228-ZV5-004 D1 23 6				15000				16721-ZY9-003 E3 41 28			
06125-ZZ5-000 F7 53 73				12251-ZW4-H01 D1 23 7				15100-ZV5-000 D6 28 1				16723-RMA-E00 G4 66 1			
06184-ZW4-000 F7 53 70				12310-ZV5-020 D1 23 8				15116-ZV5-000 D6 28 2				16723-ZY6-003 E3 41 29			
06192-ZV5-003 H9 87 1				12328-ZZ5-000 D13 35 1				15122-ME5-000 D6 28 3				16730-ZZ5-023 E3 41 30			
06193-ZV5-020 H9 87 2				12391-ZV5-010 D1 23 9				15132-ZV5-000 D6 28 4				16735-ZZ5-003 E3 41 31			
06240-ZW5-U00 I2 96 1				13000				15142-PE0-000 D4 26 5				16740-ZZ5-003 E3 41 32			
06240-ZW5-U10 I4 98 1				13011-ZV5-010 D8 30 1				15150-ZV5-000 D4 26 6				16741-PG7-005 E3 41 33			
06240-ZW5-U20 I6 100 1				13012-ZV5-010 D8 30 1				15162-393-000 D6 28 5				16748-ZZ5-010 E1 39 3			
06240-ZW5-U30 I8 102 1				13101-ZV5-010 D8 30 2				15220-ZV5-000 D7 29 3				16752-ZY3-000 E3 41 34			
06240-ZW7-U00 I10 104 1				13102-ZV5-010 D8 30 2				15231-413-020 D6 28 6				16752-ZY3-A00 D14 36 4			
06240-ZW7-U10 I12 106 1				13111-PWA-000 D8 30 3				15232-KT8-000 D6 28 7				16755-ZZ5-003 E1 39 4			
06241-ZW5-U00 I4 98 2				13204-PE1-003 D8 30 4				15236-ZV5-010 D6 28 8				16816-ZZ5-000 E1 39 5			
06241-ZW5-U10 I6 100 2				13205-634-010 D8 30 5				15302-PE0-300 D6 28 9				16817-ZZ5-000 D14 36 5			
06323-ZZ5-663 H15 93 1				13210-ZZ5-000 D8 30 6				15400-PFB-014 D4 26 7				16850-ZZ5-000 G4 66 2			
06323-ZZ5-763 I1 95 1				13211-ZV5-003 D8 30 7				15422-ZV5-010 F9 55 1				16861-ZZ5-000 D1 23 15			
06323-ZZ5-782 I1 95 1				13212-ZV5-003 D8 30 7				15511-921-000 D1 23 12				16871-ZZ5-000 D1 23 16			
06323-ZZ5-792 H15 93 1				13213-ZV5-003 D8 30 7				15655-ZZ5-000 D7 29 4				16880-ZZ5-000 G4 66 3			
06325-ZZ5-600 H15 93 2				13214-ZV5-003 D8 30 7				16000				16895-ZY9-003 D16 38 2			
06325-ZZ5-700 H15 93 2				13215-ZV5-003 D8 30 7				16011-ZY3-A01 E2 40 1				16895-ZZ5-003 E1 39 6			
06325-ZZ5-800 H15 93 2				13216-ZV5-003 D8 30 7				16013-ZZ5-003 E2 40 2				16896-ZY9-003 D14 36 6			
06328-ZZ3-761 G2 64 17				13217-ZV5-003 D8 30 7				16016-ZY6-003 D15 37 1				16898-ZY9-003 E1 39 8			
06352-ZW5-U01 H15 93 3				13311-ZZ5-000 D8 30 8				16019-ZZ5-003 E2 40 3				16900-ZZ5-003 D1 23 17			
06372-ZW5-U01 H11 89 1				13322-ZV5-003 D8 30 9				16020-ZZ3-003 E2 40 4				16901-ZZ5-003 D1 23 18			
06372-ZW5-U11 H11 89 1				13323-ZV5-003 D8 30 9				16024-ZY3-000 E2 40 5				16906-ZZ5-003 D1 23 19			
06373-ZW5-U01 H11 89 2				13324-ZV5-003 D8 30 9				16026-ZY3-000 E2 40 6				16910-ZV4-015 E1 39 9			
06373-ZW5-U11 H11 89 2				13325-ZV5-003 D8 30 9				16041-ZZ5-003 E2 40 7				16911-ZZ5-003 E3 41 35			
06374-ZW5-U00 H11 89 3				13326-ZV5-003 D8 30 9				16042-ZZ5-003 E2 40 8				16912-ZZ5-003 D1 23 20			
06374-ZW5-U10 H11 89 3				13327-ZV5-003 D9 31 9				16061-ZZ5-003 E2 40 9				16913-ZZ5-003 E3 41 36			
06375-ZW5-U01 H11 89 4				13328-ZV5-003 D9 31 9				16063-ZZ5-003 E2 40 10				16914-ZZ5-000 D1 23 21			
06375-ZW5-U11 H11 89 4				13331-357-000 D9 31 11				16064-ZZ5-003 E2 40 11				16915-ZZ5-000 D1 23 22			
06375-ZY3-812 H14 92 1				13331-ZZ5-003 D9 31 10				16066-ZZ5-003 E2 40 12				16918-ZZ5-003 D1 23 23			
06397-ZW5-U00 H11 89 5				13622-ZZ5-000 D13 35 2				16072-ZZ5-003 E2 40 13				16919-ZZ5-003 D1 23 24			
06397-ZW5-U10 H11 89 5				14000				16073-ZZ5-003 E2 40 14				16960-ME9-000 E1 39 10			
06411-ZV5-020 G6 68 1				14111-ZZ5-000 D10 32 2				16074-ZZ5-003 E2 40 15				16977-ZV5-A00 F14 60 1			
06533-ZZ5-624ZB J6 116 1				14315-ZZ5-000 D13 35 3				16075-ZZ5-003 E2 40 16				17000			
06533-ZZ5-654ZB J6 116 1				14323-ZV5-000 D13 35 4				16076-ZZ5-003 E2 40 17				17105-ZZ5-003 D14 36 7			
06900-ZW5-U00 J5 115 1				14400-ZV5-014 D13 35 5				16077-ZZ5-003 E2 40 18				17107-ZZ5-003 D14 36 8			
11000				14481-ZV5-000 D10 32 3				16081-ZW5-010 E2 40 19				17110-ZZ5-003 D14 36 9			
11115-ZV5-014 D4 26 1				14482-ZV5-000 D10 32 4				16081-ZY9-003 E2 40 20				19223-ZV5-000 F10 56 3			
11311-ZV5-030ZA D7 29 1				14510-ZV5-003 D13 35 6				16082-ZY3-000 E2 40 21				17201-ZZ5-010 D16 38 3			
11357-KB1-950 D16 38 1				14515-ZV5-000 D13 35 7				16083-ZY3-000 E2 40 22				17315-ZZ5-000 D16 38 4			
11381-ZV5-014 D7 29 2				14520-ZV5-020 D13 35 8				16163-GHB-610 G5 67 58				17374-ZZ5-000 D16 38 5			
11911-ZV5-010 D4 26 2				14522-ZV5-000 D13 35 9				16195-ZZ5-003 E2 40 23				17439-PY3-A01 D16 38 6			
12000				14621-ZV5-000 D10 32 5				16196-ZZ5-003 E2 40 24				17500-ZV5-906 F14 60 2			
12000-ZZ5-415ZA D4 26 3				14631-ZV5-000 D1 23 10				16198-ZZ5-000 E1 39 1				17500-ZV5-G01 F14 60 2			
12150-ZZ5-020 D1 23 1				14632-ZV5-000 D1 23 11				16199-ZZ5-000 E1 39 2				17580-ZZ5-003 F14 60 3			
12155-ZV4-A00 D1 23 2				14636-ZV5-000 D10 32 6				16400-ZZ4-033 D15 37 2				17620-ZV4-003 F14 60 4			
12155-ZV5-000 D4 26 4				14711-ZW4-000 D10 32 7				16400-ZZ5-024 D15 37 2				17624-ZV5-902 F14 60 5			
12204-ZZ5-305 D1 23 3				14721-ZV5-000 D10 32 8				16450-ZZ5-003 D14 36 1				17650-ZW9-023 F14 60 6			
12205-ZV5-325 D1 23 4				14751-ZW4-000 D10 32 9				16472-KPC-D50 D14 36 2				17660-ZW9-003 F14 60 7			
12206-ZZ5-000ZA D1 23 5				14765-ZV5-000 D10 32 10				16620-ZZ5-010 D14 36 3				17661-921-010 F14 60 8			
12209-422-005 D10 32 1				14775-ZV5-000 D10 32 11				16700-ZZ5-003 D1 23 13				17665-ZV5-000 F14 60 9			
				14781-MB4-000 D10 32 12				16708-ZZ5-003 E2 40 25				17680-ZV4-000 F14 60 10			
								16709-ZZ5-003 E3 41 26				17700-ZW9-030 F14 60 11			
								16717-ZZ5-000 D1 23 14				17701-ZV5-000 F14 60 12			
								16718-ZZ5-003 E3 41 27				19255-ZZ5-000 E1 39 12			
												19256-ZZ5-000 E1 39 13			

4

PART NO. INDEX

K 2

Part Number	Address	Page	Ref.	Part Number	Address	Page	Ref.	Part Number	Address	Page	Ref.	Part Number	Address	Page	Ref.	Part Number	Address	Page	Ref.
19257-ZZ5-000	E1	39	14					24818-ZV5-003	H4	82	9					24917-ZW7-U01	I14	108	1
19271-ZV1-000	H9	87	10	24810-ZW7-U01	I10	104	2	24818-ZW5-U01	I2	96	11	24855-ZV5-000	H1	79	17		J1	111	1
19280-ZV5-000	F4	50	7	24810-ZW7-U11	I12	106	2		I4	98	11		H5	83	17	24917-ZY3-003	I15	109	1
19286-ZV5-000	F4	50	8	24811-ZV5-010	G16	78	2		I6	100	12	24860-ZV5-000	H1	79	18		J2	112	1
19300-ZW9-003	D4	26	8		H4	82	2		I8	102	12		H5	83	18	24918-ZW7-U01	I15	109	1
19312-ZW4-H00	D4	26	9	24811-ZW5-U01	I2	96	4	24819-ZV5-000	G16	78	9	24865-ZV5-000	H1	79	19		J2	112	1
19315-ZV5-010	D4	26	10		I4	98	4	24819-ZW5-U01	I2	96	12		H5	83	19	24918-ZY3-003	I15	109	1
19351-ZV5-000	D4	26	11		I6	100	5		I4	98	12	24875-ZV5-000	H1	79	20		J2	112	1
19361-ZV5-000	D4	26	12		I8	102	5		I6	100	13		H5	83	20	24919-ZW7-U01	I15	109	1
19371-ZV5-000	D4	26	13	24811-ZW7-U01	I10	104	3		I8	102	13	24876-ZV5-000	H1	79	21		J2	112	1
					I12	106	3	24820-ZV5-010	G16	78	10		H5	83	21	24919-ZY3-003	I15	109	1
23000				24812-ZV5-000	G16	78	3		H4	82	10	24878-ZV5-000	H1	79	22		J2	112	1
					H4	82	3	24820-ZW5-U01	I2	96	13		H5	83	22	24920-ZW7-U01	I15	109	1
23134-ZV5-000	D7	29	6	24812-ZW5-U01	I2	96	5		I4	98	13	24881-ZV5-000	H1	79	23		J2	112	1
23160-ZZ5-000ZA	F9	55	6		I6	100	6	24820-ZW5-U21	I6	100	14		H5	83	23	24920-ZY3-003	I15	109	1
23162-ZV5-024	D7	29	7	24812-ZW5-U11	I4	98	5		I8	102	14	24883-ZV5-000	H1	79	24		J2	112	1
23173-ZW5-000	F9	55	7		I8	102	6	24825-ZW5-U01	I2	96	14		H5	83	24	24921-ZW7-U01	I15	109	1
23411-ZV5-000	D9	31	12	24812-ZW7-U01	I10	104	4		I4	98	14	24884-ZV5-000	H1	79	25		J2	112	1
23412-ZV5-000	D9	31	12		I12	106	4		I6	100	15		H5	83	25	24921-ZY3-003	I15	109	1
23413-ZV5-000	D9	31	12	24813-ZV5-000	G16	78	4		I8	102	15	24885-ZV5-000	H1	79	26		J2	112	1
23437-ZV5-000	D7	29	8		H4	82	4	24826-ZW5-U01	I2	96	15		H5	83	26	24922-ZW7-U01	I15	109	1
				24813-ZW5-U01	I2	96	6		I4	98	15	24887-ZV5-000	H1	79	27		J2	112	1
					I4	98	6		I6	100	16		H5	83	27	24922-ZY3-003	I15	109	1
					I6	100	7		I8	102	16	24891-ZV5-000	H1	79	28		J2	112	1
24101-ZV5-010	F12	58	1		I8	102	7		I10	104	10		H5	83	28	24923-ZW7-U01	I15	109	1
24102-ZV5-000	F12	58	2	24813-ZW5-U21	I6	100	8		I12	106	10	24892-ZV5-000	H1	79	29		J2	112	1
24103-ZV5-000	F12	58	3		I8	102	8	24830-ZV5-010	G16	78	11		H5	83	29	24923-ZY3-003	I15	109	1
24106-ZV5-000	F12	58	4	24813-ZW7-U01	I10	104	5		H4	82	11	24894-ZV5-000	H1	79	30		J2	112	1
24122-ZV5-000	F12	58	5		I12	106	5	24830-ZW7-U01	I10	104	11		H5	83	30	24924-ZW7-U01	I15	109	1
24123-ZV5-003	F12	58	6	24814-ZV5-010	G16	78	5		I12	106	11	24895-ZV5-000	H5	83	31		J2	112	1
24210-ZW4-H00	G4	66	5		H4	82	5	24831-ZW5-U01	I2	96	16	24897-ZV5-000	H5	83	32	24924-ZY3-003	I15	109	1
24221-ZV4-010	G4	66	6	24814-ZW5-U01	I2	96	7		I4	98	16	24898-ZV5-000	H1	79	31		J3	113	1
24310-ZV5-020	F10	56	10		I4	98	7		I6	100	17		H5	83	33	24925-ZW7-U01	I15	109	1
24310-ZV5-702	F10	56	10		I6	100	9		I8	102	17	24910-ZY3-003	I14	108	1		J3	113	1
24310-ZV5-A02	F10	56	10		I8	102	9		I10	104	12		J1	111	1	24925-ZY3-003	I15	109	1
24310-ZV5-A12	F10	56	10	24814-ZW7-U01	I10	104	6		I12	106	12	24911-ZW7-U01	I14	108	1		J3	113	1
24312-ZV5-000	F10	56	11		I12	106	6	24832-ZW5-U01	I2	96	17		J1	111	1	24926-ZW7-U01	I15	109	1
24320-ZV5-000	F10	56	12	24815-ZV5-010	G16	78	6		I4	98	17	24911-ZY3-003	I14	108	1		J3	113	1
24341-ZV5-701	F10	56	13		H4	82	6		I6	100	18		J1	111	1	24926-ZY3-003	I15	109	1
24343-ZW4-000	F10	56	14	24815-ZW5-U01	I2	96	8		I8	102	18	24912-ZW7-U01	I14	108	1		J3	113	1
24590-ZW4-H01	F1	47	4		I4	98	8		I10	104	13		J1	111	1	24927-ZW7-U01	I15	109	1
				24815-ZW7-U01	I10	104	7		I12	106	13	24912-ZY3-003	I14	108	1		J3	113	1
24610-ZZ5-000	G4	66	7		I12	106	7	24832-ZW7-U01	I10	104	14		J1	111	1	24927-ZY3-003	I15	109	1
24614-ZW4-H03	F1	47	5	24816-ZV5-000	G16	78	7		I12	106	14	24913-ZW7-U01	I14	108	1		J3	113	1
					H4	82	7	24833-ZW7-U01	I10	104	15		J1	111	1	24928-ZW7-U01	I15	109	1
24615-ZW4-H03	F1	47	6	24816-ZW5-U01	I2	96	9		I12	106	15	24913-ZY3-003	I14	108	1		J3	113	1
					I4	98	9	24834-ZW5-U01	I2	96	18		J1	111	1	24928-ZY3-003	I15	109	1
24618-ZZ5-000	G4	66	8		I6	100	10		I4	98	18	24914-ZW7-U01	I14	108	1		J3	113	1
24621-ZV4-010	G4	66	9		I8	102	10	24834-ZW5-U21	I6	100	19		J1	111	1	24929-ZW7-U01	I15	109	1
24625-ZV5-010	G4	66	10		I10	104	8		I8	102	19	24914-ZY3-003	I14	108	1		J3	113	1
24626-ZV5-010	G4	66	11		I12	106	8	24836-ZV5-000	G16	78	12		J1	111	1	24929-ZY3-003	I15	109	1
24800-ZZ5-040	H4	82	1	24817-ZV5-000	G16	78	8		H5	83	12	24915-ZW7-U01	I14	108	1		J3	113	1
24800-ZZ5-674	G16	78	1		H4	82	8	24841-ZV5-000	H1	79	13		J1	111	1	24930-ZW7-U01	I15	109	1
24800-ZZ5-782	H4	82	1	24817-ZW5-U01	I2	96	10		H5	83	13	24915-ZY3-003	I14	108	1		J3	113	1
24810-ZW5-U01	I2	96	3		I4	98	10	24845-ZV5-000	H1	79	14		J1	111	1	24930-ZY3-003	I15	109	1
	I6	100	3		I6	100	11		H5	83	14	24916-ZW7-U01	I14	108	1		J3	113	1
	I8	102	3		I8	102	11	24850-ZV5-000	H1	79	15		J1	111	1	24931-ZW7-U01	I15	109	1
24810-ZW5-U11	I4	98	3	24817-ZW7-U01	I10	104	9		H5	83	15	24916-ZY3-003	I14	108	1		J3	113	1
	I6	100	4		I12	106	9	24854-ZV5-000	H1	79	16		J1	111	1	24931-ZY3-003	I15	109	1



PART NO. INDEX

K 3

Part Number	Address	Page	Ref.	Part Number	Address	Page	Ref.	Part Number	Address	Page	Ref.	Part Number	Address	Page	Ref.	Part Number	Address	Page	Ref.
24931-ZY3-003	J3	113	1	31239-ZV5-003	E7	45	10	32538-ZZ5-611	F1	47	9								
24932-ZW7-U01	I16	110	1	31261-ZV5-003	E7	45	11		J6	116	10	35100-ZW4-H02	F1	47	16	36550-ZZ5-003	D14	36	10
	J3	113	1	31295-ZV5-013	E7	45	12	32540-ZZ3-000	F16	62	8		J6	116	17	36551-ZY6-003	D14	36	11
24932-ZY3-003	I16	110	1	31298-ZV5-013	E7	45	13		H11	89	7	35370-ZV5-823	H6	84	40				
	J3	113	1	31630-ZZ5-003ZA	E4	42	1	32543-ZW4-H01	F1	47	10	35370-ZW5-U02	I3	97	20				
24933-ZW7-U01	I16	110	1	31631-ZZ5-003ZA	E4	42	2		J6	116	11					37000			
	J3	113	1	31632-ZZ5-003	E4	42	3	32544-ZW4-H01	F1	47	11		I7	101	22				
24933-ZY3-003	I16	110	1	31636-ZZ5-000	E4	42	4		J6	116	12	35370-ZW5-U12	I5	99	20	37202-ZW5-U01	H12	90	13
	J3	113	1	31750-ZZ5-003	F16	62	1	32545-ZZ5-000	H15	93	10		I7	101	23	37205-ZZ5-762	H16	94	20
24934-ZW7-U01	I16	110	1	31753-ZZ5-000	G4	66	12		I1	95	4		I9	103	23	37210-ZY9-A02	F1	47	24
	J3	113	1					32547-ZW4-H01	F1	47	12	35370-ZW7-U02	I10	104	17	37210-ZZ5-013	H2	80	42
24934-ZY3-003	I16	110	1	32000					J6	116	13		I12	106	17		H6	84	45
	J3	113	1					32548-ZW4-H01	F1	47	13	35470-ZZ5-013	G4	66	15	37210-ZZ5-712	I1	95	12
24935-ZW7-U01	I16	110	1	32100-ZZ5-010	G2	64	1		J6	116	14	35490-ZW5-003	D4	26	14	37210-ZZ5-762	H16	94	21
	J3	113	1	32100-ZZ5-620	G2	64	1	32549-ZW4-H01	F1	47	14	35616-ZV5-010	G4	66	16	37215-KM1-670	F16	62	15
24935-ZY3-003	I16	110	1	32100-ZZ5-651	G2	64	1		J6	116	15	35618-ZW9-010	G4	66	17		H12	90	14
	J3	113	1	32102-ZZ5-000	G4	66	13	32550-ZV5-910	H10	88	1	35640-ZW4-H11	F1	47	18	37226-MZ5-008	H12	90	15
24936-ZW7-U01	I16	110	1	32103-ZZ5-000	G2	64	2	32550-ZW5-U00	H11	89	8		J6	116	19	37250-ZV7-913	F16	62	16
	J3	113	1	32111-ZZ5-000	F16	62	2	32580-ZZ5-600	F16	62	9	35640-ZZ5-003	G4	66	18	37253-ZV5-821	F16	62	17
24937-ZW7-U01	I16	110	1	32112-ZZ5-000	G4	66	14		H15	93	11	35643-ZW4-H02	F1	47	19	37256-ZV5-821	F16	62	18
	J3	113	1	32121-HA0-003	F16	62	3	32580-ZZ5-700	H15	93	11		J6	116	20	37258-ZV5-821	F16	62	19
24938-ZW7-U01	I16	110	1	32127-ZZ3-000	G2	64	16	32580-ZZ5-800	H15	93	11	35645-ZV5-010	G4	66	19	37258-ZV5-U01	H12	90	16
	J3	113	1	32161-404-000	F16	62	4	32660-MJ6-710	E7	45	17	35645-ZW4-H02	F1	47	20	37258-ZW5-U01	H12	90	17
					H11	89	6		G2	64	3		J7	117	21	37260-ZV5-822	F16	62	20
28000				32161-KM3-003	E6	44	8	32823-ZV5-003	F1	47	15	35655-ZY3-C01	D4	26	15	37263-ZV5-821	F16	62	21
					F4	50	9		F16	62	10	35660-ZZ5-013	G6	68	2		H12	90	18
28461-ZH8-013	G15	77	1	32166-ZZ5-003	E3	41	38		H1	79	33	35673-ZW5-003	D4	26	16	37264-ZV5-821	H12	90	19
28462-ZW9-003	G15	77	2	32167-ZZ5-003	E3	41	39		H5	83	35	35700-ZZ5-003	E4	42	5	37266-ZV5-821	G1	63	22
				32185-ZZ5-600	F16	62	5		H11	89	9	35701-MG9-950	G11	73	3		H12	90	20
30000					H15	93	5		H14	92	2		H1	79	38	37268-ZV5-821	G1	63	23
				32185-ZZ5-700	H15	93	5		H16	94	12		H6	84	41	37305-KE5-008	H12	90	21
30280-ZW4-H11	G11	73	1	32185-ZZ5-800	H15	93	5		I1	95	5	35850-ZZ5-003	E7	45	18	37450-ZV5-911	H10	88	2
30310-ZZ5-003	D13	35	10	32341-ZZ5-763	H15	93	6		J6	116	16					37830-PNC-003	D14	36	12
30410-ZV5-000	D13	35	11	32341-ZZ5-792	H15	93	6	32824-ZV5-003	F16	62	11	36000				37835-PGK-A01	D14	36	13
30410-ZZ5-000	E5	43	1	32346-ZZ5-003	I1	95	3		H1	79	34					37880-PLC-004	D16	38	7
30419-ZY9-003	E5	43	2	32346-ZZ5-761	H15	93	7		H5	83	36	36104-ZV5-821	G11	73	4	37881-P2A-000	D16	38	8
	E6	44	1	32346-ZZ5-781	I1	95	3		H11	89	10	36120-ZW4-H12	G11	73	5				
30421-ZZ5-010	E5	43	3	32346-ZZ5-791	H15	93	7		H16	94	13	36122-ZW4-H12	G11	73	6	38000			
30511-ZZ5-013	E6	44	2	32347-ZZ5-761	H15	93	8		I1	95	6	36123-ZW4-H12	G11	73	7				
30512-ZZ5-013	E6	44	3	32402-ZZ5-000	E7	45	14	32901-952-770	F16	62	12	36125-ZW4-H11	G11	73	8	38216-ZY3-003	G2	64	4
30513-ZZ5-013	E6	44	4	32410-ZZ5-000	F16	62	6		H1	79	35	36129-ZV5-822	G11	73	9	38217-ZZ5-010	G2	64	5
30515-ZZ5-000	E6	44	5	32411-402-000	E7	45	15		H5	83	37	36136-ZV5-821	G11	73	10	38235-S04-003	G15	77	4
30516-ZZ5-000	E6	44	6	32411-ZZ5-000	F16	62	7		H16	94	14	36180-ZV5-033	F1	47	21	38400-ZY9-A00	F1	47	25
30517-ZZ5-000	E6	44	7	32412-ZV5-003	E7	45	16						H1	79	39		J7	117	26
30598-ZV5-000	E5	43	4	32530-ZW5-U00	H15	93	9	34000					H6	84	42	38402-ZY9-A00	F2	48	26
				32530-ZW7-U00	I2	96	19						H16	94	17		J7	117	27
31000					I7	101	20	34750-ZZ4-033	E5	43	5		I1	95	9	38403-341-672	H2	80	43
					I9	103	20	34750-ZZ5-033	E5	43	5		J7	117	22		H6	84	46
31106-ZY3-003	G11	73	2	32530-ZW7-U10	I4	98	19	34754-ZZ5-000	E5	43	6	36182-ZV4-651	F1	47	22		H16	94	22
31145-ZZ5-000	G3	65	1		I7	101	21	34908-MB9-871	F16	62	13		H2	80	40		I1	95	13
31200-ZZ5-003	E7	45	1		I9	103	21		H11	89	11		H6	84	43	38410-ZV5-003	H2	80	44
31207-ZV5-013	E7	45	2	32530-ZW7-U20	I10	104	16	34908-MG9-951	F16	62	14		H16	94	18		H6	84	47
31216-ZV5-013	E7	45	3		I12	106	16		H11	89	12		I1	95	10		H16	94	23
31217-ZV5-013	E7	45	4	32530-ZZ5-000	H1	79	32						J7	117	23		I1	95	14
31225-ZV5-013	E7	45	5		H5	83	34	35000				36187-ZV4-652	G15	77	3	38414-ZZ5-003	H16	94	24
31231-ZV5-013	E7	45	6	32533-ZW4-H01	F1	47	7						H2	80	41		I1	95	15
31233-ZV5-003	E7	45	7		J6	116	8	35100-ZV5-013	H1	79	36		H6	84	44	38550-ZZ5-003	G1	63	24
31235-ZZ5-003	E7	45	8	32534-ZY9-A01	F1	47	8		H6	84	38		H16	94	19	38580-ZZ5-003	G2	64	6
31236-ZV5-013	E7	45	9		J6	116	9		H16	94	15		I1	95	11	38582-ZZ5-000	G4	66	20

4

PART NO. INDEX

K 4

Part Number	Address	Page	Ref.	Part Number	Address	Page	Ref.	Part Number	Address	Page	Ref.	Part Number	Address	Page	Ref.	Part Number	Address	Page	Ref.
38586-ZZ5-003	G2	64	7	41201-ZZ5-000ZB	F12	58	11	53107-ZW4-H02	F2	48	33	56163-ZY1-871	G12	74	26	87301-ZZ5-010	G14	76	7
39000				47000				53108-ZW4-H01	F2	48	34	56170-ZW4-H12	G12	74	27	87511-ZW9-620	G14	76	8
39700-ZV5-912	H10	88	3	47585-SJ6-003	E1	39	15	53109-ZW4-H02	F2	48	35	56180-ZW4-H11	G12	74	28	J8	118	60	
40000				50000				53110-ZW4-H01	F2	48	36	56182-ZW4-H11	G12	74	29	87522-ZH8-W41	G14	76	9
40101-ZZ5-000ZB	G4	66	21	50100-ZW4-H02	G8	70	3	53111-ZW4-H02	F2	48	37	56190-ZW4-H11	G12	74	30	87531-ZW4-611	G14	76	10
40102-ZV5-000	D14	36	14	50111-ZV5-000ZB	F5	51	26	53112-ZW4-H02	F2	48	36	56191-ZW4-H11	G12	74	31	87532-ZW9-620	G14	76	11
	E3	41	40	50151-ZV5-000	G8	70	4	53113-ZW4-H01	F2	48	37	56192-ZW4-H11	G12	74	32	J8	118	61	
	G3	65	2	50151-ZV5-A10	G8	70	4	53114-ZW4-H01	F2	48	38	56511-ZW4-H11	G12	74	33	87535-ZV5-610	G14	76	12
	G4	66	22	50153-ZV5-000	G8	70	5	53115-ZW4-H02	F2	48	39	56512-ZV5-000	G10	72	5	87535-ZW6-U80	G14	76	12
40103-ZV5-000	G4	66	23	50155-ZV5-000	F5	51	27	53116-ZW4-H01	F2	48	40	56513-ZV5-000	G6	68	11	87538-ZW1-721	G14	76	13
40105-ZZ5-000	G5	67	24	50161-ZV5-010ZB	F5	51	28	53116-ZW4-H11	F2	48	41	56517-ZW4-H11	G12	74	35	87538-ZY9-U80	G14	76	13
40105-ZZ5-610	G5	67	24	50167-ZZ5-000	G8	70	6	53117-ZW4-H01	F2	48	42	56532-ZV5-000	G10	72	6	87541-ZV5-611	G14	76	14
40106-ZV5-000	G5	67	25	50201-ZZ5-000ZB	G8	70	7	53118-ZW4-H03	F2	48	43	58130-ZW4-H02ZA	J4	114	1	87543-ZV5-611	G14	76	15
40107-ZV5-000	G5	67	26	50211-ZZ5-000	G8	70	8	53119-ZW4-H02	F2	48	44	58130-ZW4-H32ZA	J4	114	1	87546-ZV5-621	G14	76	16
40107-ZV5-820	G5	67	26	50212-ZW9-003	G8	70	9	53121-ZW4-H02	F2	48	45	58130-ZW4-H43ZA	J4	114	1	87546-ZZ5-780	G14	76	16
40109-ZV5-000	G5	67	27					53122-ZW4-H01	F2	48	46	58130-ZW4-H53ZA	J4	114	1	87634-ZW4-H11	G14	76	17
40114-ZV5-010	G5	67	28	50214-ZV5-003	G8	70	10	53123-ZW4-H01	F2	48	47	58130-ZZ5-000ZA	F12	58	12	87701-ZW7-U01	I10	104	18
40114-ZV5-821	G5	67	29	50218-ZW4-H00	G8	70	11	53130-ZW9-000	F2	48	48	58130-ZZ5-660ZA	J4	114	1	I12	106	18	
40151-ZV5-000ZB	G5	67	30					53133-ZW9-000	F3	49	49	58151-ZV5-000	F12	58	13	H2	80	45	
40201-ZV5-010ZB	F4	50	10	50219-ZW4-H00	G8	70	12	53141-ZW4-H00	F3	49	50					H6	84	48	
40201-ZZ5-010ZB	F4	50	10	50301-ZW4-H10ZB	G6	68	3	53165-ZW9-000	F3	49	51	63100-ZZ5-010ZB	G5	67	31	H6	84	48	
40202-ZV5-A00ZB	F4	50	11	50311-ZZ5-000ZB	G6	68	4	53232-ZY9-A00	F3	49	52	63102-ZZ5-000	G5	67	32	H3	81	76	
40202-ZV5-A10ZB	F4	50	12	50331-ZV5-000	G6	68	5	53233-ZZ5-000ZB	F3	49	53	63144-ZZ5-300	G5	67	33	H8	86	81	
40204-ZV5-000	F4	50	13	50335-ZV5-000	G15	77	5	53549-ZY1-871	G11	73	13	63232-ZY9-010	G5	67	34	H8	86	81	
40209-ZV5-000	F4	50	14	50340-ZZ5-000	G6	68	6					63237-ZY9-000	G5	67	35	H2	80	46	
40210-ZV5-A11	F4	50	15	50342-ZV5-300	G6	68	7	56000-ZW4-H15	G11	73	14	63515-ZC0-700	G5	67	36	H2	80	46	
40212-ZV5-010ZB	F4	50	16	50343-921-300	G6	68	8	56110-ZW4-H11	G11	73	15	63701-ZV5-010ZB	F5	51	29	H6	84	50	
40219-ZY3-013	F4	50	17	50381-ZZ5-000	G6	68	9	56113-766-801	G11	73	16	63702-ZV5-000	F5	51	30	H3	81	76	
	G10	72	1	50515-ZV5-000	G8	70	13	56113-ZW4-H11	G11	73	17					H8	86	81	
	G11	73	11	50517-ZW4-H00	G10	72	2	56114-ZW4-H11	G11	73	18	63100-ZZ5-010ZB	G5	67	31	H8	86	81	
41000				50522-ZV5-000	G8	70	14	56115-ZW4-H11	G11	73	19	63144-ZZ5-300	G5	67	33	H2	80	46	
41100-ZZ5-010ZB	F8	54	1	50527-ZV5-000	G8	70	15	56118-ZV5-820	G6	68	10	63232-ZY9-010	G5	67	34	H6	84	50	
41100-ZZ5-721ZB	F8	54	1	50529-ZW4-H00	G8	70	16	56123-ZW4-H11	G11	73	20	63515-ZC0-700	G5	67	36	H6	84	50	
41100-ZZ5-741ZB	F8	54	1	50539-ZW4-H10	G11	73	12	56123-ZW4-H11	G11	73	20	63701-ZV5-010ZB	F5	51	29	H6	84	50	
41100-ZZ5-751ZB	F8	54	1	50543-ZW4-H00	G10	72	3	56130-ZW4-H11	G11	73	21	63702-ZV5-000	F5	51	30	H3	81	76	
41101-ZZ5-000ZB	F5	51	18					56135-ZW4-H11	G11	73	22					H8	86	81	
41104-ZZ0-010	F5	51	19	51000				56135-ZW4-H11	G11	73	22	63701-ZV5-010ZB	F5	51	29	H2	80	47	
41105-ZZ0-010	F5	51	20	51601-ZW4-H04	G10	72	4	56140-ZW4-H11	G11	73	23	63702-ZV5-000	F5	51	30	H2	80	47	
41106-ZW9-000	F5	51	21					56140-ZW4-H11	G11	73	23					H2	80	47	
41107-ZZ5-000ZC	F5	51	22	53000				56150-ZW4-H11	G11	73	24	82873-ZY9-000	G5	67	37	H6	84	50	
41108-ZV5-010	F5	51	23					56161-ZY1-871	G11	73	25					H6	84	50	
41112-ZV5-010	F10	56	15	53101-ZY9-A02ZB	F2	48	27					87000				H6	84	50	
41112-ZV5-701	F10	56	15													H6	84	50	
41112-ZV5-A01	F10	56	15	53102-ZY9-A02	F2	48	28									H6	84	50	
41112-ZV5-A11	F10	56	15													H6	84	50	
41116-ZV5-000	F10	56	16	53103-ZW9-000	F2	48	29									H6	84	50	
41131-ZV5-000	F10	56	17													H6	84	50	
41145-ZV5-020	F12	58	7	53104-ZW4-H02	F2	48	30									H6	84	50	
41151-ZV5-010	F12	58	8													H6	84	50	
41160-ZZ5-000	F12	58	9	53105-ZW4-H01	F2	48	31									H6	84	50	
41161-ZZ5-000	F12	58	10													H6	84	50	
41171-ZV5-000	F5	51	24	53106-ZW4-H01	F2	48	32									H6	84	50	
41172-ZV5-000	F5	51	25													H6	84	50	

4

PART NO. INDEX

K 5

Part Number	Address	Page	Ref.	Part Number	Address	Page	Ref.	Part Number	Address	Page	Ref.	Part Number	Address	Page	Ref.	Part Number	Address	Page	Ref.
90013-ZV0-010	G1	63	25		J8	118	65		J9	119	70		J9	119	73		I9	103	36
	G5	67	39	90103-ZW5-U01	I3	97	24	90118-ZV5-000	F6	52	37	90302-ZV4-000	F6	52	48	90502-ZW4-H02	F3	49	67
90013-ZW1-000	D13	35	12		I5	99	24	90119-ZV5-000	F6	52	38	90302-ZV5-000	G9	71	23		J9	119	77
	D14	36	15		I7	101	27		G10	72	7	90302-ZV5-003	G5	67	43	90502-ZW5-U00	I3	97	32
	E3	41	42		I9	103	27		G12	74	42	90302-ZW5-U21	I7	101	34		I5	99	32
	E6	44	9	90103-ZW7-U01	I11	105	23	90120-ZY3-000	F6	52	39		I9	103	34		I7	101	37
90013-ZW9-000	G1	63	26		I13	107	23	90122-ZV5-000	F6	52	40	90303-ZV5-000	F11	57	20		I9	103	37
	G2	64	9	90103-ZY1-000	F11	57	18	90123-ZY6-000	F6	52	41	90303-ZW4-H00	F3	49	65	90502-ZW7-U00	I11	105	27
90015-ZV0-C10	G2	64	10		H9	87	11	90124-ZV5-A00	F6	52	42		J9	119	74		I13	107	27
90015-ZV5-003	E7	45	20	90103-ZY3-000	F3	49	58	90124-ZV5-A10	F6	52	42	90304-ZV4-000	H3	81	52	90503-ZV5-000	F12	58	16
90016-ZW9-000	D13	35	13		J9	119	66	90125-ZV5-000	H2	80	50		H7	85	55	90503-ZW4-H01	F3	49	68
	E1	39	17	90104-ZW4-H01	F3	49	59		H7	85	53	90304-ZV5-013	G6	68	16		J9	119	78
	E4	42	6		J9	119	67	90125-ZV5-A00	F6	52	43	90305-ZV4-000	F6	52	49	90503-ZW5-U00	I3	97	33
	G1	63	27	90104-ZW5-U00	I3	97	25	90125-ZV5-A10	F6	52	43	90305-ZW9-000	G9	71	24		I5	99	33
90016-ZY3-000	E7	45	21		I5	99	25	90126-ZV5-000	F6	52	44		J9	119	75		I7	101	38
	G5	67	40		I7	101	28	90126-ZW4-000	D14	36	18	90306-ZV5-003	F6	52	50		I9	103	38
90017-ZV0-C10	G1	63	28		I9	103	28		E7	45	22		G6	68	17	90504-921-010	G5	67	45
90017-ZY3-000	E4	42	7	90104-ZW7-U01	I11	105	24	90127-ZV4-000	F6	52	45	90306-ZW4-003	G9	71	25		H3	81	56
90018-PN3-000	D4	26	18		I13	107	24	90127-ZV5-003	G5	67	42	90307-ZV5-003	G9	71	26		H7	85	59
90018-ZV5-000	D2	24	26	90105-MM4-000	H2	80	48	90129-ZZ3-000	G6	68	15	90308-ZV5-003	F6	52	51	90504-ZV5-000	G9	71	29
90018-ZW5-000	D4	26	19		H7	85	51	90131-ZV5-000	D7	29	11	90309-ZV5-821	G1	63	32	90504-ZW4-H01	F3	49	69
	E5	43	8	90105-ZV5-000	G8	70	20	90134-ZV5-821	G12	74	43		H12	90	22		J9	119	79
90019-ZW9-000	D2	24	27	90105-ZW4-H02	F3	49	60	90145-ZW4-000	D4	26	21	90310-ZV5-821	G1	63	33	90506-ZV1-000	F3	49	70
90021-ZW5-U00	J5	115	2		J9	119	68	90146-ZW4-000	D15	37	5		H12	90	23		J9	119	80
90021-ZY3-000	D2	24	28	90105-ZW5-U01	I3	97	26	90147-ZW4-000	D6	28	10	90311-ZV5-000	F6	52	52	90506-ZV4-000	G5	67	46
	E3	41	43		I5	99	26	90150-ZW4-000	D5	27	22	90401-ZW4-000	H3	81	53		G9	71	30
90029-ZY3-000	D14	36	16		I7	101	29	90155-ZW4-000	D2	24	29		H7	85	56	90506-ZV5-020	F12	58	17
90030-ZY3-000	D4	26	20		I9	103	29	90162-ZW9-000	G8	70	22	90402-V15-003	G12	74	44	90507-ZV4-000	D7	29	13
90031-ZV5-010	D13	35	14	90105-ZW9-000	F6	52	34		J9	119	71	90402-ZW4-000	H3	81	54		F6	52	55
90031-ZY3-000	D14	36	17		F11	57	19	90168-ZW4-000	D2	24	30		H7	85	57	90508-ZV5-000	F12	58	18
90050-ZY3-000	D13	35	15		G6	68	13	90184-ZW4-000	D6	28	11	90403-ZW1-000	G1	63	34	90508-ZY3-000	G5	67	47
90101-HW1-671	F5	51	32	90105-ZY6-000	F12	58	14	90201-ZZ5-000	E4	42	9	90404-ZV5-003	E8	46	26	90511-ZW5-U00	J5	115	3
90101-ZV1-000	G8	70	17	90106-HW1-671	G8	70	21	90202-PB6-010	D9	31	13	90405-ZV5-010	D5	27	23	90512-921-010	H3	81	57
90101-ZV5-003	G8	70	18	90106-ZW4-H01	F3	49	61	90202-ZV5-000	D13	35	16	90407-ZV5-003	E8	46	27		H7	85	60
90101-ZW4-H00	F3	49	54		J9	119	69	90203-ZV5-000	E7	45	23	90408-ZV5-003	E8	46	28	90512-ZW5-U00	J5	115	4
	J8	118	62	90106-ZW5-U00	I3	97	27		G1	63	30	90409-ZV5-013	E8	46	29	90514-921-000	G9	71	31
90101-ZW5-U00	I3	97	22		I5	99	27	90203-ZY1-801	G1	63	31	90430-PD6-003	E3	41	44		J9	119	81
	I5	99	22		I7	101	30	90204-ZV5-003	E7	45	24	90435-ZV5-010	D13	35	17	90514-ZV4-000	F3	49	71
	I7	101	25		I9	103	30	90205-HW1-670	F6	52	46	90452-GK4-600	F6	52	53		G9	71	32
	I9	103	25	90107-ZW5-U00	I3	97	28	90205-ZV5-003	E7	45	25		F11	57	21		J9	119	82
	I10	104	20		I5	99	28	90205-ZY1-000	F6	52	47		G5	67	44	90517-ZV5-000	G7	69	18
	I12	106	20		I7	101	31		G10	72	8	90456-MC7-000	D6	28	12	90517-ZW9-000	G9	71	33
90101-ZW7-U01	I10	104	21		I9	103	31	90206-ML7-000	D10	32	14	90473-ZV5-000	D9	31	14		J9	119	83
	I12	106	21	90107-ZY3-000	G1	63	29	90214-HW1-671	D7	29	12	90501-ZV5-000	G9	71	27	90518-921-000	H3	81	58
90101-ZW9-003	F5	51	33	90108-ZV5-000	G6	68	14	90301-ZV5-000	F12	58	15	90501-ZV5-A10	F6	52	54		H7	85	61
90102-ZW4-H01	F3	49	55	90108-ZW4-000	H2	80	49	90301-ZW2-F00	D14	36	19	90501-ZW4-000	G9	71	28	90518-ZV5-000	F11	57	22
	J8	118	63		H7	85	52	90301-ZW4-H01	F3	49	63	90501-ZW4-H01	F3	49	66	90519-ZV5-000	F11	57	22
90102-ZW5-000	E4	42	8	90108-ZW5-U00	I7	101	32		J9	119	72		J9	119	76	90520-ZV5-000	F11	57	22
	F9	55	9		I9	103	32	90301-ZW5-U00	I3	97	29	90501-ZW5-U00	I3	97	30	90521-ZV5-000	F11	57	22
90102-ZW5-U00	I3	97	23	90109-ZW5-000	H16	94	25		I5	99	29		I5	99	30	90528-ZV5-000	F12	58	19
	I5	99	23		I1	95	16		I7	101	33		I7	101	35	90529-ZV5-000	F13	59	19
	I7	101	26	90110-ZV5-000	F6	52	35		I9	103	33		I9	103	35	90530-ZV5-000	F13	59	19
	I9	103	26	90111-ZW4-H11	G12	74	40	90301-ZW7-U01	I11	105	25		I11	105	26	90531-ZV5-000	F13	59	19
90102-ZW7-U01	I11	105	22	90112-ZY1-000	F15	61	20		I13	107	25		I13	107	26	90544-ZV5-010	G9	71	34
	I13	107	22	90114-881-000	G5	67	41	90302-921-000	F3	49	64	90502-ZV4-000	H3	81	55	90545-ZV5-000	G7	69	19
90102-ZW9-000	F3	49	56	90114-HW1-671	D7	29	10		H2	80	51		H7	85	58	90550-ZV5-821	G1	63	35
	G8	70	19	90115-ZV5-821	G12	74	41		H7	85	54		I3	97	31		H12	90	24
	J8	118	64	90117-ZV5-003	F6	52	36		H16	94	26		I5	99	31	90552-ZV5-000	F3	49	72
90103-ZW4-H02	F3	49	57	90118-HW1-671	F3	49	62		I1	95	17		I7	101	36		F7	53	56

PART NO. INDEX

K 6

Part Number	Address	Page	Ref.	Part Number	Address	Page	Ref.	Part Number	Address	Page	Ref.	Part Number	Address	Page	Ref.	Part Number	Address	Page	Ref.
90552-ZV5-000	G7	69	20	91051-ZZ5-003	F13	59	21	91404-ZZ5-010	D16	38	12	93905-255J0	H3	81	70	96000			
	J9	119	84	91052-ZV5-003	F11	57	26	91451-ZY9-A00	F3	49	79		H7	85	75	96100-60070-00 F13 59 25			
90557-ZV5-000	H3	81	59	91052-ZW4-H01	F3	49	77		J9	119	91	94000				96211-11000	F13	59	26
	H7	85	62		J9	119	89	91475-SB6-000	H7	85	66					96220-30148	F11	57	36
90559-ZV5-000	F3	49	73	91053-ZV5-003	F13	59	22	91501-ZZ5-000	E6	44	10	94001-05490-0S	D15	37	6	96220-50178	D6	28	15
	F7	53	57	91054-ZV5-003	F11	57	27	91531-SZ5-003	D14	36	22		I3	97	35	98000			
	G7	69	21	91151-ZV5-000	H3	81	62	91540-S0A-003	E4	42	11		I5	99	35	98069-57756 D2 24 38			
	J9	119	85		H7	85	65		G1	63	38		I7	101	40	98069-5777P D2 24 38			
90560-ZV5-821	G1	63	36	91201-ZV5-003	D10	32	15	91540-STK-003	G2	64	20		I9	103	40	98200-11000 G1 63 39			
	H13	91	25	91202-ZV5-005	D5	27	25		G5	67	54	94001-06490-0S	H3	81	71	98200-41000 G2 64 13			
90563-ZV5-000	F7	53	58	91203-ZV5-821	G12	74	46	91541-S0A-003	G2	64	12		H7	85	76	98200-41500 G2 64 14			
90601-ZE2-000	D7	29	14	91204-ZV5-005	F9	55	13		G13	75	61	94001-12490-0S	G7	69	25	98200-43000 G2 64 15			
90601-ZV3-030	D16	38	10	91221-ZV5-005	F9	55	14	91552-ZW4-H00	F3	49	80	94002-05490-0S	H3	81	72	99000			
90602-ZV3-030	F9	55	10	91251-ZV5-003	F7	53	75		J9	119	92		H8	86	77	99001-10120 G15 77 12			
90602-ZW5-030	G5	67	48		F11	57	28	91552-ZZ5-010	F9	55	15	94002-08490-0S	F11	57	34	99004-18190 G15 77 13			
90603-ZV4-000	E1	39	18	91251-ZW4-H11	G12	74	47	91553-ZV5-010	D14	36	23	94002-12490-0S	F3	49	81	99008-02000 G15 77 14			
	E3	41	45	91252-ZW4-003	F7	53	76		E3	41	47		J9	119	93				
90604-ZV0-000	D2	24	31		F13	59	23		E5	43	9	94103-05400	H16	94	28				
	G5	67	49	91253-ZW4-003	F7	53	77		G3	65	3		I1	95	19				
90604-ZY3-020	F9	55	11		F11	57	29	91555-ZV5-000	F11	57	33	94111-05400	H16	94	29				
90628-750-000	G5	67	50	91256-ZV5-003	G9	71	38		H9	87	14		I1	95	20				
90649-SC2-003	H16	94	27	91301-805-000	D2	24	32		G7	69	24	94301-08100	E4	42	12				
	I1	95	18	91301-KPH-701	D14	36	20	91556-ZV5-000	G7	69	24	94301-08140	D2	24	36				
90650-ZY1-003	G2	64	19	91301-MJ0-003	D14	36	21	91560-ZV5-000	G9	71	39	94301-10120	D5	27	28				
90651-SB2-003	G2	64	11		E3	41	46	91563-ZV5-000	F7	53	62	94301-10160	E8	46	30				
90651-ZV5-A10	F7	53	59	91301-ZV5-010	D6	28	13	91566-ZV5-000	F7	53	63	94301-12160	D5	27	29				
90651-ZW4-000	G9	71	35	91301-ZW4-003	F7	53	61	91567-ZV5-000	H3	81	63	94303-06100	D2	24	37				
90651-ZW4-H01	F3	49	74				78		H7	85	67		F7	53	72				
	J9	119	86	91302-ZV5-821	G12	74	48	91568-ZV5-000	F7	53	64		F11	57	35				
90652-ZW4-H01	F3	49	75	91303-377-000	D7	29	15	91569-ZV5-000	F7	53	65	94305-20122	D9	31	15				
	J9	119	87	91304-HP5-601	F3	49	78	91570-ZV5-000	H3	81	64	94401-25140	H3	81	73				
90681-763-A01	G7	69	22		J9	119	90		H7	85	68	94540-03029	H8	86	78				
90682-ZV5-003	G1	63	37	91304-ZV5-821	G12	74	49					94540-04029	G5	67	57				
90751-ZV5-000	H3	81	60	91306-921-000	D2	24	33	92000					H3	81	74				
	H7	85	63	91306-MJ0-005	D6	28	14						H8	86	79				
90751-ZW6-000	G7	69	23	91307-PK2-005	D5	27	26	92101-05016-4J	H3	81	65	94540-06029	I3	97	36				
90752-ZV5-003	F11	57	23	91310-ZZ5-003	D2	24	34		H7	85	69		I5	99	36				
	H9	87	12	91311-ZV5-822	G12	74	50	93000					I7	101	41				
90752-ZW6-000	G9	71	36	91318-ZV5-822	G13	75	51						I9	103	41				
90754-921-010	F11	57	24	91333-PNA-003	E4	42	10	93500-05010-4J	H3	81	66		I11	105	28				
90754-ZY9-000	G5	67	51	91351-740-003	F7	53	80		H7	85	70	94540-07029	H3	81	75				
90756-921-000	F11	57	25		F11	57	30	93500-05012-4J	H7	85	70		H8	86	80				
90756-ZV5-000	F7	53	60	91351-ZW4-H11	G13	75	52	93500-05020-4J	D2	24	35	94540-10029	G10	72	9				
90756-ZZ5-000	F7	53	72	91351-ZZ5-003	F7	53	79	93500-05030-4J	F7	53	66		G13	75	62				
90758-ZV5-000	F7	53	74		F13	59	24	93500-05045-4J	F7	53	67	94601-18000	D9	31	16				
	F13	59	20	91352-ZV5-000	G15	77	11	93500-05065-4J	I3	97	34								
90765-ZW1-000	G5	67	52	91352-ZW4-H11	G13	75	53		I5	99	34	95000							
90772-ZV5-000	H3	81	61	91353-ZV5-003	F7	53	81		I7	101	39								
	H7	85	64		F11	57	31		I9	103	39								
90801-SB0-000	G5	67	53	91353-ZW4-H11	G13	75	54	93500-06018-4J	D5	27	27	95001-55035-40	E1	39	19				
90921-ZW4-H11	G12	74	45	91354-ZW4-H11	G13	75	55	93700-05040-4J	F7	53	68	95005-50045-30	E1	39	20				
90951-ZV7-010	G9	71	37	91355-ZW4-H11	G13	75	56	93901-250J0	H7	85	71	95005-50100-30	F7	53	69				
				91356-ZV5-000	F11	57	32	93901-251J0	H3	81	67	95005-50200-30	F7	53	69				
91000					H9	87	13		H7	85	72	95005-50240-30	F7	53	69				
91003-ZV5-003	D5	27	24	91356-ZW4-H11	G13	75	57	93901-252J0	H3	81	68	95005-50300-30	F7	53	69				
91024-ZV5-003	F9	55	12	91357-ZW4-H11	G13	75	58		H7	85	73	95701-06016-09	D7	29	16				
91051-ZW4-H02	F3	49	76	91358-ZW4-H11	G13	75	59	93903-262J0	H3	81	69	95701-08075-09	D7	29	17				
	J9	119	88	91359-ZW4-H11	G13	75	60		H7	85	74	95701-10038-08	D13	35	18				
				91403-ZZ5-000	D16	38	11												

4

PART NAME INDEX

L 1

Part name	Address	Page	Ref.	Part name	Address	Page	Ref.	Part name	Address	Page	Ref.
[A]											
ACTUATOR	F2	48	37	BEARING F, CONNECTING ROD	D8	30	7	BOLT, FLANGE, 6X12	G5	67	39
	J7	117	41	BEARING F, MAIN	D9	31	9		G8	70	19
ARMATURE COMP.	E7	45	4	BEARING G, CONNECTING ROD	D8	30	7		J8	118	64
	G11	73	7	BEARING G, MAIN	D9	31	9	BOLT, FLANGE, 6X14	D2	24	28
ARM COMP., LINK JOINT	H1	79	18	BEARING, 25X47X15	F11	57	27		E1	39	16
	H5	83	18	BEARING, 32X58X17	F13	59	21		E3	41	43
ARM COMP., SHIFT LINK	H1	79	14	BEARING, NEEDLE	F11	57	26		E7	45	19
	H5	83	14	BEARING, NEEDLE, 22X28X20	F13	59	22		F9	55	8
ARM, IN. ROCKER	D10	32	5	BEARING, RADIAL BALL, 6005	D5	27	24	BOLT, FLANGE, 6X16	D7	29	16
ARM, NEUTRAL LOCK	I10	104	5	BEARING, RADIAL BALL, 6007	F13	59	25		G2	64	8
	I12	106	5	BEARING, RADIAL BALL, 6205	F9	55	12		G5	67	38
ARM, THROTTLE	F1	47	3	BELT, TIMING	D13	35	5		D7	29	16
	F9	55	3	BLOCK ASSY., CYLINDER	D4	26	3	BOLT, FLANGE, 6X18	G1	63	28
	J6	116	4	BLOCK COMP., FRICTION	G8	70	9	BOLT, FLANGE, 6X20	D2	24	30
					J7	117	28		D4	26	19
				BLOCK, HEIGHT ADJUSTER	F3	49	52		E5	43	8
					J8	118	56		F6	52	34
				BLOCK, NEUTRAL LOCK	G16	78	6		F11	57	19
					H4	82	6		G6	68	13
				BLOCK, THROTTLE FRICTION	H1	79	28	BOLT, FLANGE, 6X22	D4	26	20
					H5	83	28	BOLT, FLANGE, 6X23	G6	68	12
				BODY	E2	40	3	BOLT, FLANGE, 6X25	D7	29	12
				BODY ASSY., THROTTLE	D15	37	2		D13	35	13
				BOLT	F3	49	55		E1	39	17
							57		E4	42	6
							59		F6	52	46
							60		G1	63	27
							61	BOLT, FLANGE, 6X28	E7	45	21
							68		G2	64	10
							70		G5	67	40
							77		E4	42	8
							82	BOLT, FLANGE, 6X30	F9	55	9
							88		D14	36	17
							89	BOLT, FLANGE, 6X32	D2	24	27
							90	BOLT, FLANGE, 6X35	D2	24	27
							91	BOLT, FLANGE, 6X40	D4	26	21
							92	BOLT, FLANGE, 6X50	D15	37	5
							93	BOLT, FLANGE, 6X55	D6	28	10
							94	BOLT, FLANGE, 6X70	D2	24	26
							95	BOLT, FLANGE, 8X18	D5	27	22
							96		G1	63	29
							97	BOLT, FLANGE, 8X25	F5	51	32
							98	BOLT, FLANGE, 8X28	F3	49	62
							99		J9	119	70
							100	BOLT, FLANGE, 8X35	D7	29	10
							101		H2	80	47
							102		H6	84	50
							103	BOLT, FLANGE, 8X40	D2	24	29
							104	BOLT, FLANGE, 8X45	D14	36	18
							105		E7	45	22
							106	BOLT, FLANGE, 8X75	D7	29	17
							107	BOLT, FLANGE, 8X95	D4	26	1
							108	BOLT, FRICTION	H1	79	29
							109		H5	83	29
							110	BOLT, HEX., 10X158	G6	68	14
							111	BOLT, HEX., 10X32	F3	49	58
							112		J9	119	66
							113	BOLT, HEX., 12X119	G6	68	15
							114	BOLT, HEX., 12X162	F6	52	37
							115	BOLT, HEX., 12X80	F3	49	54
							116				
							117				
							118				
							119				
							120				
							121				
							122				
							123				
							124				
							125				
							126				
							127				
							128				
							129				
							130				
							131				
							132				
							133				
							134				
							135				
							136				
							137				
							138				
							139				
							140				
							141				
							142				
							143				
							144				
							145				
							146				
							147				
							148				
							149				
							150				
							151				
							152				
							153				
							154				
							155				
							156				
							157				
							158				
							159				
							160				
							161				
							162				
							163				
							164				
							165				
							166				
							167				
							168				
							169				
							170				
							171				
							172				
							173				
							174				
							175				
							176				
							177				
							178				
							179				
							180				
							181				
							182				
							183				
							184				
							185				
							186				
							187				
							188				
							189				
							190				
							191				
							192				
							193				
							194				
							195				
							196				
							197				
							198				
							199				
							200				

PART NAME INDEX

L 2

Part name	Address	Page	Ref.	Part name	Address	Page	Ref.	Part name	Address	Page	Ref.
BOLT, HEX., 12X80	J8	118	62	BRACKET, FUSE BOX	G2	64	5	CABLE ASSY., REMOTE CONTROL...	H1	79	32
BOLT, HEX., 5X16	H3	81	65	BRACKET, LINK JOINT	H1	79	19		H5	83	34
	H7	85	69		H5	83	19	CABLE ASSY., STARTER.....	F16	62	6
BOLT, HEX., 6X16	F6	52	45	BRACKET, L. STERN.....	G6	68	4	CABLE ASSY., SWITCH PANEL.....	F16	62	9
BOLT, HEX., 6X18	G8	70	17	BRACKET, MAIN RELAY	G4	66	20		H15	93	11
BOLT, HEX., 6X40	G5	67	41	BRACKET, NEUTRAL SWITCH	G4	66	16	CABLE COMP., REMOTE CONTROL...	I14	108	1
BOLT, HEX., 8X20	F6	52	44	BRACKET, REGULATOR	G4	66	12		I15	109	1
BOLT, HEX., 8X35	F5	51	31	BRACKET, REMOTE CONTROL					I16	110	1
BOLT, HEX., 8X55	D7	29	9	HOUSING	I2	96	12		J1	111	1
BOLT, HEX., 8X65	F6	52	40		I4	98	12		J2	112	1
BOLT, OIL CHECK	F5	51	33		I6	100	13		J3	113	1
BOLT, SEALING, 14MM	D6	28	8		I8	102	13	CABLE COMP., THROTTLE.....	F1	47	1
BOLT, SEALING, 6MM	E3	41	41	BRACKET, R. STERN.....	G6	68	3		J6	116	2
BOLT, SOCKET	G12	74	41	BRACKET, STEERING	F3	49	53	CABLE SET, PANEL INDICATOR....	H15	93	2
BOLT, SOCKET, 5X0.8	G12	74	40		J8	118	57	CABLE, SHIFT.....	F1	47	4
BOLT, SPECIAL, 10X130	G8	70	18	BRACKET, THROTTLE ARM.....	F9	55	2		J6	116	5
BOLT, SPECIAL, 6X22	F15	61	20	BRACKET, TILTING	G8	70	15	CAMSHAFT.....	D10	32	2
BOLT, SPECIAL, 6X220	J5	115	2	BREAKER ASSY.	G11	73	1	CAM, THROTTLE.....	F9	55	5
BOLT, STUD, 10X132	F6	52	43	BRUSH ASSY.	G11	73	2	CAP.....	F2	48	35
BOLT, STUD, 10X66	F6	52	43	BRUSH COMP.	E7	45	12		J7	117	39
BOLT, STUD, 6X28	D2	24	25	BULB, PRIMER	F14	60	8	CAP ASSY.	G15	77	5
BOLT, STUD, 8X164	F6	52	42	BULB, WEDGE BASE	F16	62	13	CAP ASSY., ANODE METAL.....	D1	23	1
BOLT, STUD, 8X26	G8	70	22					CAP COMP., FUEL FILLER.....	F14	60	4
	J9	119	71		H11	89	11	CAP, GRIP.....	I2	96	7
BOLT, STUD, 8X98	F6	52	42						I4	98	7
BOLT, THROUGH	E7	45	11	BUSH	E7	45	7		I6	100	9
BOLT, TIMING BELT ADJUSTING				BUSH COMP., VERTICAL SHAFT	F4	50	15		I8	102	9
SPRING	D4	26	17	BUSH, LOWER CYLINDER	G6	68	11	CAP, HANDLE.....	G16	78	5
BOOT, SPRING	D13	35	9	BUSH, MOTOR CODE	G6	68	10		H4	82	5
BOTTOM, TILT CYLINDER	G11	73	22	BUSH, SHAFT	G4	66	9	CAP, L. SIDE COVER.....	G5	67	36
BOX ASSY., REMOTE CONTROL	G16	78	1	BUSH, SHAFIT	F2	48	41	CAP, OIL.....	D1	23	12
	H4	82	1	BUSH, STEERING HANDLE.....	J8	118	45	CAP, OIL TANK.....	G12	74	38
BOX KIT, REMOTE CONTROL	I2	96	1	BUSH, SWIVEL CASE.....	G8	70	10	CAP, STOPPER.....	E7	45	10
	I4	98	1	BUSH, TILT ARM.....	G8	70	14	CAP, SWITCH.....	I2	96	8
	I6	100	1	BUSH, UPPER CYLINDER	G10	72	5		I4	98	8
	I8	102	1		G12	74	34	CAP, TILTING BOLT.....	G6	68	5
	I10	104	1	BUTTON, THROTTLE	I2	96	9	CAP, TIMING BELT TENSIONER....	D13	35	7
	I12	106	1		I4	98	9	CARTRIDGE, OIL FILTER.....	D4	26	7
BRACKET	F2	48	45		I6	100	10	CASE ASSY., ELECTRONIC PARTS..	E5	43	1
	F16	62	18		I8	102	10	CASE ASSY., GEAR.....	F8	54	1
	G1	63	22		I10	104	8	CASE COMP., PRIMARY GEAR.....	F9	55	6
	H12	90	20		I12	106	8	CASE KIT, GEAR	F7	53	73
	J8	118	49	BUZZER ASSY., WARNING	F1	47	25	CASE, ENGINE UNDER	G4	66	21
BRACKET ASSY.	G11	73	6		J7	117	26	CASE, EXTENSION.....	F4	50	10
BRACKET A, HARNESS CLIP	F16	62	2	BUZZER COMP., WARNING	H2	80	44	CASE, GEAR	F5	51	18
BRACKET A, TUBE CLAMP	E1	39	5		H6	84	47	CASE, IGNITION COIL.....	E6	44	5
BRACKET B, COUPLER	G4	66	13		H16	94	23	CASE, SEPARATE.....	G5	67	30
BRACKET B, TUBE CLAMP	D14	36	5		I1	95	14	CASE, SWIVEL.....	G8	70	7
BRACKET COMP., FR.	E7	45	8	[C]				CIRCLIP, EXTERNAL, 39MM.....	G9	71	35
BRACKET COMP., RR.	E7	45	9	CABLE ASSY., LONG HANDLE	F1	47	9	CIRCLIP, INTERNAL.....	G11	73	13
BRACKET C, COUPLER	G2	64	2		J6	116	10	CIRCLIP, INTERNAL, 30MM.....	F7	53	59
BRACKET, A.C. GENERATOR	E4	42	4	CABLE ASSY., PUSH-PULL	I14	108	1	CLAMP.....	F16	62	15
BRACKET, BUZZER	H16	94	24		I15	109	1		H12	90	14
	I1	95	15		I16	110	1	CLAMPER, CORD.....	E7	45	17
BRACKET, CABLE	F2	48	30		J1	111	1		G2	64	3
	J7	117	34		J2	112	1	CLAMP A, FUEL TUBE.....	G11	73	8
BRACKET, CABLE CLIP	G4	66	14		J3	113	1	CLAMP B, FUEL TUBE.....	D16	38	2
BRACKET, ELECTRONIC CONTROL									D14	36	6
UNIT	E5	43	6						E1	39	7



PART NAME INDEX

L 3

Part name	Address	Page	Ref.	Part name	Address	Page	Ref.	Part name	Address	Page	Ref.
CLAMP, D, FUEL TUBE	E1	39	8	COLLAR, DISTANCE, 6X10.5X25 ...	F7	53	62	COVER, WATER JACKET	E2	40	9
CLAMP, AIR VENT TUBE	E1	39	6	COLLAR, IMPELLER HOUSING	F11	57	33	COVER, WIRE	F1	47	13
CLAMP, BRACKET	F2	48	47		H9	87	14		J6	116	14
	J8	118	51	COLLAR, LINK JOINT	H3	81	63	CRANKSHAFT	D8	30	8
CLAMP, HARNESS	H4	82	9		H7	85	67	CUP	D1	23	20
CLAMP, POWER TILT CORD	H5	83	31	COLLAR, MOUNTING	E6	44	10	CYLINDER	G11	73	20
CLAMP, TUBE	D13	35	1	COLLAR, ROCKER	D10	32	6				
	D16	38	6	COLLAR, SLIDING PLATE	H1	79	16	[D]			
			10		H5	83	16				
	E1	39	11	COLLAR, STEERING ROD	G9	71	39	DAMPER ASSY.	G10	72	4
	F9	55	10	COLLAR, WATER BOTTOM SCREEN ...	F7	53	63	DOWEL PIN, 10X12	D5	27	28
			11	CONNECTOR ASSY., FUEL	F14	60	6	DOWEL PIN, 10X16	E8	46	30
	G5	67	48					DOWEL PIN, 6X10	D2	24	37
CLIP	G5	67	50	CONNECTOR COMP., FUEL	F14	60	7		F7	53	60
CLIP, COUPLER HOLDER	G2	64	4	CONTROL UNIT, ELECTRONIC	E5	43	5				
CLIP, EMERGENCY LOCK	G15	77	3	CORD ASSY., IGNITION COIL	E6	44	7	DOWEL PIN, 6X15	F7	53	72
	H2	80	41	CORD ASSY., INDICATOR	F16	62	5	DOWEL PIN, 8X10	E4	42	12
	H6	84	44		H15	93	5	DOWEL PIN, 8X14	D2	22	36
	H16	94	19	CORD COMP., EMERGENCY	F1	47	22	DRIVER, CHECK BOLT	G15	77	10
	I1	95	11		H2	80	40	DRIVER, SCREW	G15	77	6
	J7	117	24		H6	84	43				
CLIP, HARNESS BAND	E4	42	11		H16	94	18	[E]			
	G1	63	38		I1	95	10	END, NIPPLE	F5	51	24
	G2	64	12		J7	117	23	E-RING	F3	49	74
			20	CORD, MAGNET SWITCH	E7	45	14				
	G5	67	54	COTTER, VALVE	D10	32	12		J9	119	86
	G13	75	61	COUPLER COMP.	E3	41	38				
CLIP, PISTON PIN, 18MM	D9	31	16	COVER	E2	40	7	E-RING, 10MM	G10	72	9
CLIP, R. BRAKE WIRE	E1	39	15						G13	75	62
CLIP, TUBE	D2	24	31	COVER ASSY.	I10	104	11	E-RING, 3MM	H3	81	73
	E1	39	18		I12	106	11		H8	86	78
	E3	41	45	COVER COMP.	E2	40	4	E-RING, 4MM	G5	67	57
	G5	67	49	COVER COMP., CYLINDER HEAD ...	D1	23	8		H3	81	74
CLIP, TUBE, 3.5	D14	36	22	COVER COMP., ENGINE	G5	67	31		H8	86	79
CLIP, WIRE HARNESS	G1	63	37	COVER, A.C. GENERATOR	G3	65	1	E-RING, 6MM	I3	97	36
	G7	69	22	COVER, DRAIN PLUG	F4	50	16		I5	99	36
	H7	85	66	COVER, DUAL GRIP	I6	100	8		I7	101	41
CLIP, WIRE HARNESS, 13MM	G2	64	11		I8	102	8		I9	103	41
CLUTCH COMP., OVERRUNNING	E7	45	2	COVER, ELECTRONIC PARTS	E5	43	3		I11	105	28
COIL ASSY., PULSER	D13	35	10	COVER, GRIP	G16	78	9		I13	107	28
COIL COMP., IGNITION	E6	44	2		I10	104	4	E-RING, 7MM	H3	81	75
			3	COVER, IMPELLER	F10	56	4		H8	86	80
			4		H9	87	6	[F]			
COLLAR, C.D.I. UNIT CASE	D14	36	23	COVER, LOCK ARM	I10	104	6	FILTER	D1	23	18
	E3	41	47		I12	106	6	FILTER KIT, FUEL	F14	60	3
	E5	43	9	COVER, L. GRIP	I2	96	5	FITTING, QUICK DISCONNECT	F14	60	1
	G3	65	3		I6	100	6	FLOAT	D1	23	19
	G5	67	55	COVER, MAGNETIC SWITCH	E7	45	16	FLOAT SET	E2	40	2
COLLAR, DISTANCE	F9	55	15	COVER, OIL PUMP	D6	28	2	FRAME ASSY., SHIFT	F1	47	6
	J5	115	3	COVER, R. GRIP	I4	98	5		J6	116	7
			4		I8	102	6	FRAME COMP., MOUNTING	G8	70	3
COLLAR, DISTANCE, 10X90	G7	69	24	COVER, STARTING MOTOR TERMINAL	E7	45	15	FUSE A	G1	63	39
COLLAR, DISTANCE, 12.2X23X16 ..	F3	49	80	COVER, STEERING HANDLE UNDER ..	F2	48	28		H13	91	26
	J9	119	92		J7	117	32	FUSE, MINI	G2	64	13
COLLAR, DISTANCE, 5X7X23	F7	53	65	COVER, TERMINAL	F16	62	7				
COLLAR, DISTANCE, 5X7X38	F7	53	64	COVER, THERMOSTAT	D4	26	10				
COLLAR, DISTANCE, 6X10X43.5 ..	H3	81	64	COVER, UNDER	F5	51	29				
	H7	85	68	COVER, WATER JACKET	D4	26	12				

PART NAME INDEX

L 4

Part name	Address	Page	Ref.	Part name	Address	Page	Ref.	Part name	Address	Page	Ref.
[G]											
GASKET B, IMPELLER	F10	56	5	GUIDE, ENGINE COVER AIR	G5	67	33	HOUSING COMP., REMOTE CONTROL	H4	82	11
	H9	87	7	GUIDE, IN. VALVE	D1	23	3		I2	96	13
GASKET, CYLINDER HEAD	D1	23	7	GUIDE, OUTER TUBE	G11	73	19		I4	98	13
GASKET, EX. PIPE	F4	50	2	GUIDE, SPRING	F2	48	36	HOUSING, IMPELLER	F10	56	2
GASKET, PRIMARY GEAR CASE	D7	29	7		G12	74	29		H9	87	4
GASKET, THERMOSTAT COVER	D4	26	11	GUIDE, VALVE	J7	117	40	HOUSING, LEAD	I2	96	14
GASKET, WATER PUMP	F10	56	7		D1	23	4		I4	98	14
				[H]							
	H9	87	8	HANDLE KIT, STEERING	J6	116	1	HOUSING, LOWER CENTER MOUNTING	F5	51	28
GAUGE COMP., OIL LEVEL	D7	29	4	HANDLE, REMOTE CONTROL	G16	78	2	HOUSING, REMOTE CONTROL BOX...	G16	78	12
GEAR A, PRIMARY DRIVE	D9	31	12		H4	82	2		H5	83	12
GEAR B, PRIMARY DRIVE	D9	31	12		I2	96	4	HOUSING, R. LOWER MOUNTING	F5	51	26
GEAR COMP., FR. BEVEL	F12	58	7		I4	98	4	HOUSING, WATER PUMP	F10	56	6
GEAR COMP., PRIMARY DRIVEN	D7	29	8		I6	100	5	[I]			
GEAR C, PRIMARY DRIVE	D9	31	12		I8	102	5	IMPELLER, PUMP	F10	56	1
GEAR, PINION	F10	56	17	HANGER, ENGINE	D4	26	2		H9	87	3
GEAR, RR. BEVEL	F12	58	8	HARNES ASSY., MAIN WIRE	G2	64	1	INJECTOR ASSY., FUEL	D14	36	1
GEAR, SHIFT	F2	48	43	HARNES ASSY., METER	F16	62	8	INSULATOR	E3	41	28
	J8	118	47		H10	88	1	INSULATOR COMP.	E3	41	27
GENERATOR ASSY., A.C.	E4	42	1		H11	89	7	[J]			
GRIP	G15	77	7	HARNES ASSY., SWITCH PANEL ...	H15	93	10	JOINT SET	E2	40	6
GRIP ASSY., THROTTLE FRICTION	F2	48	48		I1	95	4	JOINT, DRIVE	G11	73	16
	J8	118	52	HARNES COMP.	E3	41	39	JOINT, FUEL FEED HOSE	G4	66	1
GRIP, REMOTE CONTROL HANDLE ..	G16	78	4	HEAD ASSY., CYLINDER	D1	23	5	JOINT, FUEL PIPE	D14	36	4
	H4	82	4	HOLDER	E2	40	8		E3	41	34
	I2	96	6	HOLDER COMP., BRUSH	E7	45	6	JOINT, HOSE	D16	38	1
	I4	98	6	HOLDER, EX. PIPE GROMMET	F4	50	5	JOINT, SHIFT ROD	F10	56	11
	I6	100	7	HOLDER, NEUTRAL LOCK	I10	104	14	JOINT, WATER HOSE	H9	87	10
	I8	102	7		I12	106	14	JOINT, WATER TUBE	D4	26	9
GRIP, STARTER	G15	77	1	HOLDER, OIL FILTER	D4	26	18	[K]			
GRIP, TILT LEVER	G10	72	3	HOLDER, PROPELLER SHAFT	F12	58	11	KEY, SPECIAL WOODRUFF, 25X18..	D9	31	11
GROMMET	F1	47	19	HOLDER, SEAL	F10	56	14	KEY, WOODRUFF	F11	57	23
	F2	48	34	HOLDER, SHIFTER PIN	F12	58	4		H9	87	12
	J6	116	20	HOLDER, SWITCH	F1	47	20	KEY, WOODRUFF, 25X14	D9	31	15
	J7	117	38		J7	117	21	KIT, CABLE	G2	64	17
GROMMET, AIR GUIDE	D16	38	5	HOLDER, UPPER MOUNTING	G8	70	6	[L]			
GROMMET, C.D.I. UNIT CASE	E5	43	4	HOSE COMP., FUEL	E1	39	4	LABEL, ASSIST TILT CAUTION	G14	76	14
GROMMET, ELECTRONIC PARTS CASE	E5	43	2	HOUSING	F2	48	27	LABEL, FUSE	G14	76	1
	E6	44	1	HOUSING ASSY., L. INNER	J7	117	31	LABEL, OIL CAUTION	G14	76	10
GROMMET, EXTENSION CASE	F4	50	13		I2	96	3	LABEL, STORING CAUTION	G14	76	12
GROMMET, EX. BREATHER PIPE	F7	53	71	HOUSING ASSY., R. INNER	I4	98	3	LABEL, WARNING OPERATOR	G14	76	13
GROMMET, EX. PIPE	F4	50	6		I6	100	4	LAMP ASSY., INDICATION	H2	80	42
GROMMET, POWER TILT SWITCH	F2	48	39	HOUSING COMP., DUAL REMOTE	I8	102	3		H6	84	45
	J7	117	43	CONTROL BOX	I12	106	2		H16	94	21
GROMMET, TA SENSOR	D16	38	8		I10	104	2	LAMP ASSY., INDICATOR	F1	47	24
GROMMET, UNDER CASE	D14	36	14	HOUSING COMP., REMOTE CONTROL	I10	104	2		J7	117	25
	E3	41	40	BOX	G16	78	10	LEVER, FASTENER	G5	67	34
	G3	65	2		H4	82	10	LEVER, FRICTION	G8	70	12
	G4	66	22								
	G5	67	24								
			25								
			26								
			27								
			28								
			29								
GROMMET, WATER CHECK	G5	67	37								
GROMMET, WATER TUBE	D7	29	5								
GUIDE COMP., AIR INLET	D16	38	3								



PART NAME INDEX

L 5

Part name	Address	Page	Ref.	Part name	Address	Page	Ref.	Part name	Address	Page	Ref.
LEVER, FRICTION	J7	117	30	MOTOR ASSY., STARTER	E7	45	1	NUT, SELF-LOCK	G6	68	16
LEVER, HANDLE LOCK	G16	78	3					NUT, SELF-LOCK, 10MM	G9	71	26
	H4	82	3	[N]				NUT, SELF-LOCK, 12MM	F6	52	50
LEVER, IDLE	H1	79	22					NUT, SELF-LOCK, 5MM	G6	68	17
	H5	83	22	NIPPLE, GREASE	G9	71	37	NUT, SELF-LOCK, 6MM	F6	52	51
LEVER, SHIFT	F1	47	5	NIPPLE, SENSOR	F5	51	25	NUT, SELF-LOCK, 8MM	F6	52	48
	J6	116	6	NUT	E7	45	24	NUT, SELF-LOCK, 10MM	F6	52	47
LEVER, TILT	G10	72	2					NUT, SELF-LOCK, 12MM	G10	72	8
LIFTER, FUEL PUMP	D1	23	14	NUT, CASTLE, 16MM	G9	71	23	NUT, SELF-LOCK, 16MM	F6	52	49
LINER, PUMP	F10	56	3	NUT, CONNECTING ROD	F12	58	15	NUT, SPECIAL	G9	71	24
	H9	87	5	NUT, FLANGE, 10MM	D8	30	5	NUT, SPECIAL, 24MM	J9	119	75
LINER, SWIVEL CASE	G8	70	8	NUT, FLANGE, 22MM	G9	71	25	NUT, TAPPET ADJUSTING	F11	57	20
LINE COMP., FUEL	D14	36	3	NUT, FLANGE, 5MM	D9	31	13		E4	42	9
LINKAGE, PIVOT	D15	37	3	NUT, FLANGE, 6MM	H15	93	4		D10	32	14
					I1	95	2	[O]			
[M]				NUT, FLANGE, 12MM	D14	36	19	OIL SEAL	G12	74	46
MANIFOLD COMP., INLET	D14	36	9	NUT, HEX., 12MM	F3	49	65	OIL SEAL, 25X40X7	F9	55	13
MARK, ASSIST LEVER	G14	76	15					OIL SEAL, 30X42X8	D10	32	15
MARK, CAUTION	G14	76	9	NUT, HEX., 16MM	F3	49	64	OIL SEAL, 39.5X52X6	G9	71	38
MARK, CHANGE	G14	76	8					OIL SEAL, 56X70X8	D5	27	25
	J8	118	60		H2	80	51	ORIFICE ASSY., OIL PATH	D4	26	6
MARK, EMERGENCY START	G14	76	16		H7	85	54	O-RING	D1	23	23
MARK, EMERGENCY SWITCH					H16	94	26		D14	36	13
INDICATION	G14	76	4		I1	95	17		E2	40	12
	J8	118	58	NUT, HEX., 20MM	J9	119	73				14
MARK, ENVIRONMENT	G14	76	17	NUT, HEX., 4MM	G1	63	33				15
MARK, FAST IDLE	H2	80	46		H12	90	23				16
	H6	84	49	NUT, HEX., 5MM	D15	37	6	O-RING, 13.8X2.5	D7	29	15
MARK, FLUSH MOUNT	I10	104	19		F3	49	63	O-RING, 15X1.9	E4	42	10
	I12	106	19		G1	63	32	O-RING, 15.54X2.26	G15	77	11
MARK, FR. EMBLEM	G14	76	7		H3	81	72	O-RING, 19.8X2.4	D2	24	34
MARK, HANDLE FLUSH MOUNT	I10	104	18		H8	86	77	O-RING, 1.5X3.5	G12	74	50
	I12	106	18		H12	90	22	O-RING, 1.5X6.5	G12	74	49
MARK, REMOTE CONTROL	I3	97	21		I3	97	29	O-RING, 1.8X10.8	G13	75	56
	I5	99	21		I5	99	29	O-RING, 1.8X69.6	G12	74	48
	I7	101	24		I7	101	33	O-RING, 20.6X1.9	F3	49	78
	I9	103	24						J9	119	90
MARK, RR.	G14	76	2					O-RING, 20.8X2.4	D2	24	33
								O-RING, 26X2.7	D2	24	32
MARK, SIDE STRIPE	G14	76	6					O-RING, 2.0X28.5	G13	75	57
MARK, STARTER	G14	76	5					O-RING, 2.0X34.5	G13	75	58
	J8	118	59					O-RING, 2.0X45.5	G13	75	55
MARK, THROTTLE	G14	76	11					O-RING, 2.0X49.5	G13	75	53
	J8	118	61					O-RING, 2.0X52.5	G13	75	52
METAL KIT, ANODE	G6	68	1	NUT, HEX., 6MM	E7	45	23	O-RING, 2.0X55.5	G13	75	51
METAL, ANODE	D1	23	2		G1	63	30	O-RING, 2.4X15.8	G13	75	60
	D4	26	4		H3	81	52	O-RING, 2.4X41.2	G13	75	54
	F5	51	21		H7	85	55	O-RING, 3.5X41.7	G13	75	59
METAL, JOINT	G11	73	17					O-RING, 41.7X3.5	F7	53	80
METER ASSY., HOUR	H10	88	3						F11	57	30
METER ASSY., TRIM	F16	62	20					O-RING, 47X3.1	F7	53	81
METER ASSY., VOLT	H10	88	2						F11	57	31
METER KIT, HOUR	H11	89	5	NUT, HEX., 8MM	F11	57	34	O-RING, 4.8X1.9	D4	26	5
METER KIT, TACHO	H11	89	4	NUT, LOCK, 48MM	D13	35	16	O-RING, 54X2.5	D6	28	14
	H14	92	1	NUT, LOCK, 6MM	G1	63	31	O-RING, 69X3.1	F7	53	79
METER KIT, TRIM	H11	89	1	NUT, PLATE, 5MM	F6	52	52				
METER KIT, VOLT	H11	89	3								
MOTOR ASSY., POWER TILT	G11	73	5								

PART NAME INDEX

L 6

Part name	Address	Page	Ref.	Part name	Address	Page	Ref.	Part name	Address	Page	Ref.
O-RING, 69X3.1	F13	59	24	PIN, THROTTLE CABLE	J7	117	33	PLATE, WINKER BUZZER.....	H2	80	43
O-RING, 6.9X1.45	F7	53	61	PIN, UPPER CYLINDER	G10	72	6		H6	84	46
			78		G12	74	36		H16	94	22
O-RING, 7.3X2.2	D14	36	20	PIPE COMP., EX.	F4	50	3		I1	95	13
O-RING, 7.8X1.9	D14	36	21	PIPE KIT, EXHAUST	F7	53	70	PLIERS, 135	G15	77	9
	E3	41	46	PIPE, GRIP	F3	49	50	PLUG COMP.	G12	74	26
O-RING, 9.5X1.5	D5	27	26		J8	118	54	PLUG, CHANGE REINFORCEMENT	G5	67	53
O-RING, PRESSURE REGULATOR ...	E3	41	33	PIPE, HARNESS GUIDE	H5	83	32	PLUG, INNER CONNECTOR.....	F1	47	15
O-RING, PUMP COVER	D6	28	13	PIPE, THREE WAY JOINT	E1	39	10		F16	62	10
O-RING, WATER PUMP	F11	57	32		E3	41	37		H1	79	33
	H9	87	13	PISTON	D8	30	2		H5	83	35
				PISTON, FREE	G11	73	21		H11	89	9
[P]				PIVOT, SHIFT	G4	66	8		H14	92	2
					H1	79	17		H16	94	12
PACKING	E2	40	13		H5	83	17		I1	95	5
	F16	62	17	PIVOT, THROTTLE CABLE.....	F1	47	2	PLUG, OUTER CONNECTOR.....	J6	116	16
			21		J6	116	3		F16	62	11
	H12	90	18	PLATE	E2	40	11		H1	79	34
PACKING, DUAL	I6	100	19	PLATE ASSY., LOCK.....	F2	48	31		H5	83	36
	I8	102	19		J7	117	35		H11	89	10
PACKING, ELECTRONIC AIR CONTROL VALVE	D14	36	11	PLATE COMP., SLIDING	H1	79	15		H16	94	13
PACKING, FUEL CAP	F14	60	5		H5	83	15	PLUG, SPARK.....	D2	24	38
PACKING, FUEL PICK UP	F14	60	17	PLATE, BALL GUIDE	F2	48	44	PROPELLER COMP., THREE BLADES	F12	58	12
PACKING, HEAD COVER	D1	23	9		J8	118	48		J4	114	1
PACKING, INTAKE MANIFOLD	D14	36	7	PLATE, CABLE CLAMP	I2	96	11	PULLER, MINI FUSE.....	G15	77	4
PACKING, OIL PAN	D7	29	2		I4	98	11	PULLEY, TIMING.....	D13	35	3
PACKING, SINGLE	I2	96	18		I6	100	12	PUMP.....	G11	73	18
	I4	98	18	PLATE, DWELL	I2	96	15	PUMP ASSY., FUEL.....	D1	23	13
PACKING, THROTTLE BODY	D14	36	8		I4	98	15	PUMP ASSY., OIL.....	D6	28	1
PACKING, WATER JACKET COVER ..	D4	26	13		I6	100	16	PUMP KIT, IMPELLER.....	H9	87	1
PAD, THROTTLE FRICTION	F3	49	49		I8	102	16				2
	J8	118	53		I10	104	10	PUMP UNIT, FUEL.....	E3	41	31
PANEL ASSY., INDICATOR	H16	94	20		I12	106	10				
PANEL ASSY., SWITCH	H15	93	6	PLATE, FRICTION	G8	70	11	[R]			
PANEL KIT, SWITCH	H15	93	1		J7	117	29	RECTIFIER ASSY., REGULATOR	F16	62	1
	I1	95	1	PLATE, GUIDE	F2	48	33	REGULATOR ASSY., PRESSURE	E3	41	32
PANEL, CONTROL	H15	93	7		J7	117	37	RELAY ASSY., MAIN.....	G2	64	6
			8	PLATE, HANDLE	I2	96	10	RELAY ASSY., POWER TILT.....	G1	63	24
	I1	95	3		I4	98	10	RETAINER, VALVE SPRING.....	D10	32	10
PAN, OIL	D7	29	1		I6	100	11	RING.....	E3	41	29
PIN A, DOWEL, 12X16	D5	27	29	PLATE, LEVER SETTING	G16	78	8	RING SET, PISTON.....	D8	30	1
PIN, 5X17	F11	57	24		H4	82	8	RING, BACKUP.....	E2	40	17
PIN, 5X44.5	G5	67	51	PLATE, NEUTRAL SWITCH	G4	66	17	RING, CROSS PIN.....	F12	58	3
PIN, 6X6	H3	81	61	PLATE, REMOTE CONTROL	H2	80	45	RING, SEAL	D14	36	2
	H7	85	64		H3	81	76	RING, WATER TUBE SEAL.....	F10	56	9
PIN, LOCK SPECIAL, 6MM	G5	67	52		H6	84	48		H9	87	9
PIN, LOCK, 6MM	H3	81	60		H8	86	81	ROD A, SHIFT.....	F10	56	12
	H7	85	63	PLATE, REMOTE CONTROL CABLE ...	G4	66	4	ROD COMP., ADJUSTING.....	G6	68	6
PIN, PISTON	D8	30	3	PLATE, RUBBER SETTING.....	F4	50	8	ROD COMP., CONNECTING.....	D8	30	6
PIN, SHIFTER, 6.3X33	F12	58	2	PLATE, SET	G12	74	35	ROD COMP., PISTON.....	G11	73	15
PIN, SPLIT, 1.6MM	F11	57	25	PLATE, SHIFT	G4	66	10	ROD COMP., SHIFT.....	F10	56	10
PIN, SPLIT, 4.0	F7	53	74	PLATE, SHIFT SHAFT	G4	66	11	ROD COMP., THROTTLE.....	D15	37	4
	F13	59	20	PLATE, SPRING SETTING	H1	79	23	ROD, GROMMET.....	F2	48	46
PIN, SPRING, 2X12	F11	57	35		H5	83	23		J8	118	50
PIN, SPRING, 2.5X20	G9	71	36	PLATE, STEERING	G8	70	1	ROD, PUSH.....	F10	56	13
PIN, SPRING, 2.5X8	G7	69	23	PLATE, TIMING BELT GUIDE	D13	35	2	ROD, STEERING.....	G8	70	2
PIN, THROTTLE CABLE	F2	48	29				4	ROLLER.....	F2	48	40

PART NAME INDEX

L 7

Part name	Address	Page	Ref.	Part name	Address	Page	Ref.	Part name	Address	Page	Ref.
ROLLER	J8	118	44	SCREW, PAN, 5X18	I3	97	25	SEAL, UNDER CASE	G4	66	23
ROLLER, 3X14.8	F11	57	36		15	99	25	SEAL, VALVE STEM	D10	32	1
ROLLER, 5X17.8	D6	28	15		I7	101	28	SEAL, WATER	G12	74	47
ROLLER, CLICK	H3	81	62		I9	103	28	SEAL, WATER, 17X26X7	F9	55	14
	H7	85	65	SCREW, PAN, 5X20	D2	24	35	SEAL, WATER, 17X30X7	F7	53	75
ROPE, RECOIL STARTER	G15	77	2		G12	74	43		F11	57	28
ROTOR	E4	42	2		I3	97	24	SEAL, WATER, 22X35X7	F7	53	76
ROTOR A, OUTER	D6	28	5		I5	99	24		F13	59	23
ROTOR COMP., PULSER	D13	35	11		I7	101	27	SEAL, WATER, 7MM	F7	53	77
ROTOR, INNER	D6	28	3		I9	103	27		F11	57	29
RUBBER COMP., LOWER MOUNT	F5	51	27	SCREW, PAN, 5X30	F7	53	66	SEAT B, VALVE	G12	74	31
RUBBER COMP., UPPER MOUNTING	G8	70	4		I11	105	22	SEAT, VALVE SPRING	D10	32	11
RUBBER, DRAIN PLUG	F4	50	14		I13	107	22	SENSOR ASSY., AIR TEMP	D16	38	7
RUBBER, GRIP	F3	49	51	SCREW, PAN, 5X40	H16	94	25	SENSOR ASSY., CRANK	E4	42	5
	J8	118	55		I1	95	16	SENSOR ASSY., MAP	D14	36	12
RUBBER, MOUNT CASE SEAL	F9	55	7		I3	97	28	SENSOR ASSY., TRIM ANGLE	G6	68	2
RUBBER, UNDER COVER	F5	51	30		I5	99	28	SENSOR ASSY., WATER			
RUBBER, UPPER MOUNTING	G8	70	5		I7	101	31	TEMPERATURE	D4	26	16
					I9	103	31	SENSOR, OXYGEN	D4	26	15
[S]				SCREW, PAN, 5X45	F7	53	67	SEPARATOR ASSY., VAPOR	E3	41	30
SCREEN COMP., FUEL STRAINER ..	E3	41	35	SCREW, PAN, 5X55	I7	101	32	SEPARATOR, EXTENSION	F4	50	11
SCREEN, L. WATER	F5	51	20		I9	103	32				
SCREEN, R. WATER	F5	51	19	SCREW, PAN, 5X65	I3	97	34	SHAFT ASSY., PROPELLER	F12	58	9
SCREEN, WATER BOTTOM	F5	51	23		I5	99	34	SHAFT COMP., SHIFT	G4	66	7
SCREW	F1	47	14		I7	101	39	SHAFT, EX. ROCKER ARM	D1	23	11
	F2	48	42		I9	103	39	SHAFT, IN. ROCKER ARM	D1	23	10
	J6	116	15	SCREW, PAN, 6X10	H2	80	48	SHAFT, OIL PUMP	D6	28	4
	J8	118	46		H7	85	51	SHAFT, PROPELLER	F12	58	10
SCREW-WASHER	E2	40	19	SCREW, PAN, 6X16	D6	28	11	SHAFT, THROTTLE BUTTON	I10	104	9
				SCREW, PAN, 6X18	D5	27	27		I12	106	9
					I3	97	27	SHAFT, TILTING	G6	68	9
	G12	74	39		I5	99	27	SHAFT, VERTICAL	F10	56	15
SCREW-WASHER, 3X22	H12	90	21		I7	101	30	SHIFTER, CLUTCH	F12	58	1
SCREW SET	D15	37	1		I9	103	30	SHIM, FR. BEVEL	F12	58	19
SCREW SET, DRAIN	E2	40	5	SCREW, PAN, 6X35	I11	105	23		F13	59	19
SCREW, 4MM	E7	45	20		I13	107	23	SHIM, GEAR	F11	57	22
SCREW, 6X95	H2	80	50	SCREW, PAN, 6X8	F6	52	38	SLEEVE COMP.	G11	73	25
	H7	85	53		G10	72	7	SLIDER, SHIFT	F12	58	5
SCREW, FLAT, 5X12	H2	80	49		G12	74	42	SLINGER, OIL	F10	56	16
	H7	85	52	SCREW, RIVET, 5X10	G5	67	42	SOCKET COMP.	F16	62	19
SCREW, OVAL, 5X40	F7	53	68	SCREW, RIVET, 8X15	F6	52	36		G1	63	23
SCREW, PAN	E2	40	21	SCREW, SPECIAL, 6X35	F6	52	35		H12	90	16
SCREW, PAN, 4X10	I3	97	26	SCREW, TAPPET ADJUSTING	D10	32	13				
	I5	99	26	SCREW, TAPPING, 5X10	H3	81	67	SPACER KIT, REMOTE CONTROL BOX	I2	96	2
	I7	101	29		H7	85	72		I4	98	2
	I9	103	29	SCREW, TAPPING, 5X12	H3	81	68		I6	100	2
SCREW, PAN, 5X10	H3	81	66		H7	85	73		I8	102	2
	H7	85	70	SCREW, TAPPING, 5X25	H3	81	70	SPACER, 10MM	F12	58	13
	I3	97	23		H7	85	75	SPACER, 19.4X6	G11	73	12
	I5	99	23	SCREW, TAPPING, 5X8	H7	85	71	SPACER, CABLE CLAMP	H1	79	31
	I7	101	26	SCREW, TAPPING, 6X16	H3	81	69		H5	83	33
	I9	103	26		H7	85	74		I2	96	17
SCREW, PAN, 5X12	G5	67	56	SCREW, TAPPING, 6X30	I11	105	24		I4	98	17
SCREW, PAN, 5X16	I3	97	22		I13	107	24		I6	100	18
	I5	99	22	SCREW, TRUSS, 4X12	I10	104	21		I8	102	18
	I7	101	25		I12	106	21		I10	104	13
	I9	103	25	SCREW, WASHER	E2	40	22		I12	106	13
	I10	104	20	SEAL SET	E2	40	10	SPACER, CLICK SPRING	H1	79	27
	I12	106	20	SEAL, ENGINE COVER	G5	67	32		H5	83	27

PART NAME INDEX

L 8

Part name	Address	Page	Ref.	Part name	Address	Page	Ref.	Part name	Address	Page	Ref.
SPACER, NEUTRAL SWITCH	H1	79	30	SUSPENSION, RELAY	G2	64	7	TUBE A, BREATHER	D16	38	11
	H5	83	30	SUSPENSION, STRAINER	D1	23	22	TUBE A, WATER	E1	39	12
SPACER, REMOTE CONTROL BOX ...	H1	79	26	SUSPENSION, WARNING BUZZER	F2	48	26	TUBE B, AIR VENT	E2	40	24
	H5	83	26		J7	117	27	TUBE B, FUEL	D1	23	15
SPANNER, 10X12	G15	77	12	SWITCH ASSY., COMBINATION	F1	47	16	TUBE B, WATER	E1	39	13
SPANNER, 8MM	G15	77	8		H1	79	36	TUBE COMP. A, FUEL	G4	66	2
SPEEDOMETER KIT	H11	89	2		H6	84	38	TUBE COMP. B, BREATHER	D16	38	12
SPOOL COMP.	G11	73	24		H16	94	15	TUBE COMP. D, FUEL	G4	66	3
SPRING COMP., CLICK	G4	66	5		I1	95	7	TUBE COMP., AIR VENT	E1	39	2
SPRING COMP., TIMING BELT					J6	116	17	TUBE COMP., WATER BOTTOM	F4	50	7
ADJUSTING	D13	35	8	SWITCH ASSY., EMERGENCY STOP ..	F1	47	21	TUBE C, FUEL	D1	23	16
SPRING, ACCELERATOR WHEEL	H1	79	21		H1	79	39	TUBE C, WATER	E1	39	14
	H5	83	21		H6	84	42	TUBE, 5X100	F7	53	69
SPRING, ADJUSTING ROD	G6	68	8		H16	94	17	TUBE, 5X200	F7	53	69
SPRING, BRUSH	E7	45	13		I1	95	9	TUBE, 5X240	F7	53	69
SPRING, CHOKE RETURN	H1	79	25		J7	117	22	TUBE, 5X300	F7	53	69
	H5	83	25	SWITCH ASSY., NEUTRAL	G4	66	15	TUBE, 5X45	E1	39	20
SPRING, CLICK ASSIST	G4	66	6	SWITCH ASSY., OIL PRESSURE	D4	26	14	TUBE, CORD, 40MM	F3	49	79
SPRING, COIL	F2	48	38	SWITCH ASSY., POWER TILT	F1	47	18		J9	119	91
	J7	117	42		G4	66	18	TUBE, DRAIN	E1	39	1
SPRING, COMPRESSION	E3	41	36		J6	116	19	TUBE, FUEL LONG	F14	60	12
SPRING, MOTOR	G11	73	10	SWITCH ASSY., POWER TRIM-TILT ..	H6	84	40	TUBE, FUEL SHORT	F14	60	13
SPRING, NEUTRAL LOCK ARM	I10	104	7		I3	97	20	TUBE, FUEL, 5.3X35	E1	39	19
	I12	106	7		I5	99	20	TUBE, OIL	F9	55	1
SPRING, RELIEF VALVE	D6	28	7		I7	101	22	TUBE, OUTER	G12	74	33
SPRING, REMOTE CONTROL HANDLE	G16	78	7		I9	103	22	TUBE, PRESSURE REGULATOR	E1	39	3
	H4	82	7		I10	104	17	TUBE, SPEED METER	H12	90	13
SPRING, ROCKER ARM	D10	32	3		I10	104	17	TUBE, SPIRAL	G11	73	4
			4		I12	106	17	TUBE, WATER	F10	56	8
SPRING, SHIFT	F12	58	6		E7	45	18				
SPRING, SHIFT CLICK	H1	79	24	SWITCH ASSY., STARTER MAGNETIC	E7	45	18				
	H5	83	24	SWITCH KIT, LIGHT	H15	93	3				
SPRING, THRUST	D7	29	6					[V]			
SPRING, TILT LEVER	G8	70	13					VALVE ASSY., ELECTRONIC AIR			
SPRING, VALVE	D10	32	9	[T]				CONTROL	D14	36	10
	G12	74	32	TAB, TRIM	F5	51	22	VALVE COMP.	G12	74	28
STATOR	E4	42	3	TACHOMETER ASSY.	F16	62	16	VALVE COMP. B	G11	73	23
STAY, FUEL STRAINER	D1	23	21	TANK ASSY., FUEL	F14	60	2	VALVE COMP., IN.	F14	60	9
STAY, POWER TILT SWITCH	G4	66	19	TANK, OIL	G12	74	37	VALVE COMP., MANUAL	G12	74	27
STOPPER	F2	48	32	TENSIONER COMP., TIMING BELT ..	D13	35	6	VALVE COMP., OUTLET	F14	60	10
	J7	117	36	TERMINAL, CABLE	I2	96	16	VALVE SET, FLOAT	E2	40	1
STOPPER SET, PINION	E7	45	5		I4	98	16	VALVE, EX.	D10	32	8
STOPPER, ROD	G6	68	7		I6	100	17	VALVE, IN.	D10	32	7
STOPPER, TILT	G8	70	16		I8	102	17	VALVE, RELIEF	D6	28	6
STRAINER ASSY., FUEL	D1	23	17		I10	104	12	VALVE, SET	G12	74	30
STRAINER COMP., FUEL	E1	39	9		I12	106	12				
STRAINER COMP., OIL	D7	29	3	THERMOSTAT ASSY.	D4	26	8	[W]			
SUB HARNESS ASSY., POWER				TIE, CABLE	F16	62	12	WASHER	E8	46	27
TRIM-TILT	H15	93	9		G2	64	19				
	I2	96	19		H1	79	35	WASHER SET, THRUST	E8	46	29
	I4	98	19		H5	83	37	WASHER, 10MM	F3	49	68
	I7	101	20		H16	94	14				
			21	TRIM-TILT ASSY., POWER	G11	73	14				
			20	TUBE	F1	47	7				
			21				8				
	I10	104	16		J6	116	8	WASHER, 10X28X5	D13	35	17
	I12	106	16				9	WASHER, 17MM	F12	58	18
SUSPENSION, COUPLER	G2	64	16	TUBE ASSY., FUEL	F14	60	11	WASHER, 20MM	F6	52	54
SUSPENSION, IGNITION COIL	E6	44	6	TUBE A, AIR VENT	E2	40	23	WASHER, 22MM	D9	31	14



PART NAME INDEX

L 9

Part name	Address	Page	Ref.	Part name	Address	Page	Ref.	Part name	Address	Page	Ref.
WASHER, 22MM	F12	58	16	WASHER, PLAIN, 6MM	G1	63	34				
WASHER, 28MM	H3	81	59		G5	67	45				
	H7	85	62				46				
WASHER, 5MM	F3	49	66				47				
			69		G9	71	30				
	J9	119	76		H3	81	56				
			79		H7	85	59				
WASHER, 6MM	H3	81	57		I11	105	27				
	H7	85	60		I13	107	27				
WASHER, 8MM	F3	49	67	WASHER, PLAIN, 8MM	D5	27	23				
	G9	71	31		D7	29	13				
	J9	119	77		F6	52	55				
			81		H3	81	58				
WASHER, DRAIN PLUG, 12MM	D7	29	14		H7	85	61				
WASHER, LOCK, 5MM	I3	97	30	WASHER, PROPELLER THRUST	F12	58	17				
	I5	99	30	WASHER, RR.	E8	46	26				
	I7	101	35	WASHER, SEAL	G12	74	44				
	I9	103	35	WASHER, SEALING, 14MM	D6	28	9				
	I11	105	26	WASHER, SEALING, 6MM	E3	41	44				
	I13	107	26	WASHER, SPECIAL	G9	71	34				
WASHER, LOCK, 6MM	I3	97	32	WASHER, SPRING, 4MM	G1	63	36				
	I5	99	32		H13	91	25				
	I7	101	37	WASHER, SPRING, 5MM	G1	63	35				
	I9	103	37		H12	90	24				
WASHER, NYLON, 8MM	G9	71	33		H16	94	29				
	J9	119	83		I1	95	20				
WASHER, PIVOT	F4	50	1	WASHER, THRUST	D9	31	10				
	F9	55	4	WASHER, THRUST, 13MM	D6	28	12				
	F15	61	19	WASHER, THRUST, 34MM	G9	71	29				
WASHER, PLAIN, 10MM	F7	53	58	WASHER, WAVE, 14MM	F3	49	70				
	G7	69	19		J9	119	80				
	G9	71	28	WASHER, WAVE, 22MM	G7	69	18				
WASHER, PLAIN, 12MM	F3	49	72	WASHER, WAVE, 40MM	G9	71	27				
			73	WHEEL, ACCELERATOR	H1	79	20				
	F7	53	56		H5	83	20				
			57	WHEEL, CONTROL	H1	79	13				
	G7	69	20		H5	83	13				
			21	WIRE, FASTENER	G5	67	35				
	J9	119	84	WIRE, LEAD	F4	50	17				
			85		G10	72	1				
WASHER, PLAIN, 4MM	H3	81	53	WRENCH, BOX	G11	73	11				
	H7	85	56		G15	77	13				
WASHER, PLAIN, 5MM	F6	52	53								
	F11	57	21	[Y]							
	G5	67	44	YOKE COMP.	E7	45	3				
	H3	81	54		G11	73	9				
			55								
	H7	85	57								
			58								
	H16	94	28								
	I1	95	19								
	I3	97	31								
			33								
	I5	99	31								
			33								
	I7	101	36								
			38								
	I9	103	36								
			38								

1

FOREWORD INDEX

2

ENGINE GROUP

3

FRAME GROUP

4

PART NUMBER INDEX

5

PART NAME INDEX

HONDA
The Power of Dreams



PARTS CATALOGUE NEWS

Honda Motor Co., Ltd.
Customer Service Technology Development Division

PARTS CATALOGUE - CORRECTED

Printed in Japan

CODE NO.	13ZZ5C01
PARTS CATALOGUE NEWS	BF40DK2 BF50DK2
NEWS NO.	001

Block No.	Ref. No.	Note	Part No.	Description	Reqd. QTY		Serial No.	Parts catalogue code			
					BF 40 DK2	BF 50 DK2					
E-14	12	L	37830-PNC-003	SENSOR ASSY., MAP.....	1	-	----- 1009261				
					-	1	----- 1018107				
		T	37830-RNA-A01	1	-	1009262	-----			
					-	1	1018108	-----			
E-20-10	7		30517-ZZ5-000	CORD ASSY., IGNITION COIL.	1	-	----- 1009261				
					-	1	----- 1018107				
		A	30517-ZZ5-010	1	-	1009262	-----			
					-	1	1018108	-----			
F-7-10	1		32100-ZZ5-010	HARNESS ASSY., MAIN WIRE.	1	-	----- 1100936	LRTD, LRTL, LRTU, LRTZ, SRTD, SRTU, SRTZ			
					-	1	----- 1101958	LRTD, LRTL, LRTU, LRTZ, SRTD, SRTU, SRTZ, XRTD, XRTL, YRTD			
					A	32100-ZZ5-020	1	-	1100937	----- LRTD, LRTL, LRTU, LRTZ, SRTD, SRTU, SRTZ
								-	1	1101959	----- LRTD, LRTL, LRTU, LRTZ, SRTD, SRTU, SRTZ, XRTD, XRTL, YRTD
			32100-ZZ5-620	1	-	----- 1100928	LHTD			
					-	1	----- 1102077	LHTD, YHTD			
					A	32100-ZZ5-621	1	-	1100929	----- LHTD
								-	-	-	-

NOTE A:PART NO. CHANGE D:NEWLY PROVIDED E:PART NO. DELETION K:REQUIRED NO. CORRECTION L:APPLICATION SERIAL NO. CORRECTION
M:PART DESCRIPTION CORRECTION T:APPLICATION CORRECTION Z:REMARKS CHANGE

PARTS CATALOGUE NEWS

BOOKNo. : 13ZZ5C01

Block No.	Ref. No.	Note	Part No.	Description	Reqd. QTY		Serial No.	Parts catalogue code
					BF 40 DK2	BF 50 DK2		
					-	1	1102078 -----	LHTD, YHTD
			32100-ZZ5-651	1	-	----- 1100938	LHD
					-	1	----- 1102082	LHD, LRD, XHD, YHD
	A		32100-ZZ5-652	1	-	1100939 -----	LHD
					-	1	1102083 -----	LHD, LRD, XHD, YHD

NOTE A:PART NO. CHANGE D:NEWLY PROVIDED E:PART NO.DELETION K:REQUIRED NO. CORRECTION L:APPLICATION SERIAL NO. CORRECTION
M:PART DESCRIPTION CORRECTION T:APPLICATION CORRECTION Z:REMARKS CHANGE



PARTS CATALOGUE NEWS

Honda Motor Co., Ltd.
Customer Service Technology Development Division

PARTS CATALOGUE - CORRECTED

Printed in Japan

CODE NO.	13ZZ5C01
PARTS CATALOGUE NEWS	BF40DK2 BF50DK2
NEWS NO.	002

Block No.	Ref. No.	Note	Part No.	Description	Reqd. QTY		Serial No.	Parts catalogue code
					BF 40 DK2	BF 50 DK2		
E-20	5		34750-ZZ4-033	CONTROL UNIT, ELECTRONIC.....	1	-	----- 1010212	
		A	34750-ZZ4-043	1	-	1010213 -----	
			34750-ZZ5-033	-	1	----- 1019989	
		A	34750-ZZ5-043	-	1	1019990 -----	

NOTE A:PART NO. CHANGE D:NEWLY PROVIDED E:PART NO.DELETION K:REQUIRED NO. CORRECTION L:APPLICATION SERIAL NO. CORRECTION
M:PART DESCRIPTION CORRECTION T:APPLICATION CORRECTION Z:REMARKS CHANGE



PARTS CATALOGUE NEWS

Service Technology Department, Power Products Operations
 Service Division, Honda Motor Co., Ltd.

PARTS CATALOGUE - CORRECTED

Printed in Japan

CODE NO.	13ZZ5C01
PARTS CATALOGUE NEWS	BF40DK2 BF50DK2
NEWS NO.	003

Block No.	Ref. No.	Note	Part No.	Description	Reqd. QTY	Serial No.	Parts catalogue code
					BF BF 40 50 DK2 DK2		

E-3 CYLINDER BLOCK

Ref. No.	(Relative ref. Number)	Description	FRT
8	(30)	1141D0 THERMOSTAT	0.3

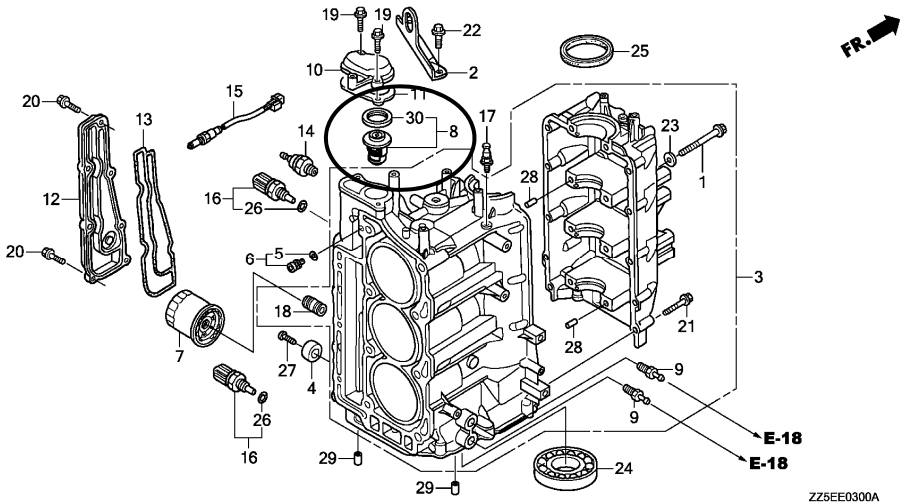

E-3	30	D	19303-ZW9-003	RUBBER, RING.....	1	1	
E-20	5		34750-ZZ4-043	CONTROL UNIT, ELECTRONIC.....	1	-	1010213 1012719

NOTE A:PART NO. CHANGE D:NEWLY PROVIDED E:PART NO. DELETION K:REQUIRED NO. CORRECTION L:APPLICATION SERIAL NO. CORRECTION
 M:PART DESCRIPTION CORRECTION T:APPLICATION CORRECTION Z:REMARKS CHANGE

PARTS CATALOGUE NEWS

BOOKNo. : 13ZZ5C01

Block No.	Ref. No.	Note	Part No.	Description	Reqd. QTY		Serial No.	Parts catalogue code
					BF 40 DK2	BF 50 DK2		
					-	1	1019990 1025674	
		A	34750-ZZ4-053	1	-	1012720 -----	
					-	1	1025675 -----	
F-4	36		96220-30148	ROLLER, 3X14.8.....	1	-	----- 1100242	
					-	1	----- 1100514	
		A	91151-ZZ5-003	1	-	1100243 -----	
					-	1	1100515 -----	
F-5	17		90506-ZV5-020	WASHER, PROPELLER THRUST.....	1	1	----- ----- SRTD	
					1	-	----- 1103879	LHD, LHTD, LRTD, LRTL, LRTU, LRTZ, SRTU, SRTZ
					-	1	----- 1107969	LHD, LHTD, LRD, LRTD, LRTL, LRTU, LRTZ, SRTU, SRTZ, XHD, XRTD, XRTL YHD, YHTD, YRTD
		A	90506-ZZ5-C00	1	-	1103880 -----	LHD, LHTD, LRTD, LRTL, LRTU, LRTZ, SRTU, SRTZ
					-	1	1107970 -----	LHD, LHTD, LRD, LRTD, LRTL, LRTU, LRTZ, SRTU, SRTZ, XHD, XRTD, XRTL YHD, YHTD, YRTD
F-7-10	1		32100-ZZ5-020	HARNES ASSY., MAIN WIRE.....	1	-	1100937 1103295	LRTD, LRTL, LRTU, LRTZ, SRTD, SRTU, SRTZ
					-	1	1101959 1106443	LRTD, LRTL, LRTU, LRTZ, SRTD, SRTU, SRTZ, XRTD, XRTL, YRTD
		A	32100-ZZ5-030	1	-	1103296 -----	LRTD, LRTL, LRTU, LRTZ, SRTD, SRTU, SRTZ
					-	1	1106444 -----	LRTD, LRTL, LRTU, LRTZ, SRTD, SRTU, SRTZ, XRTD, XRTL, YRTD
			32100-ZZ5-621	1	-	1100929 1103451	LHTD
					-	1	1102078 1106848	LHTD, YHTD
		A	32100-ZZ5-622	1	-	1103452 -----	LHTD
					-	1	1106849 -----	LHTD, YHTD
		L	32100-ZZ5-651	1	-	----- 1100938	LHD
					-	1	----- 1102082	LHD, LRD, XHD, YHD
		D	32100-ZZ5-652	1	-	1100939 1103453	LHD

NOTE A:PART NO. CHANGE D:NEWLY PROVIDED E:PART NO. DELETION K:REQUIRED NO. CORRECTION L:APPLICATION SERIAL NO. CORRECTION
M:PART DESCRIPTION CORRECTION T:APPLICATION CORRECTION Z:REMARKS CHANGE

PARTS CATALOGUE NEWS

BOOKNo. : 13ZZ5C01

Block No.	Ref. No.	Note	Part No.	Description	Reqd. QTY		Serial No.		Parts catalogue code
					BF 40 DK2	BF 50 DK2			
					-	1	1102083	1106846	LHD, LRD, XHD, YHD
		D	32100-ZZ5-653	1	-	1103454	-----	LHD
					-	1	1106847	-----	LHD, LRD, XHD, YHD
	17	E	06328-ZZ3-761	*PART NO. DELETION					
		D	06328-ZZ3-762	KIT, CABLE (NMEA) (6FT).....	(1)	(1)	-----	-----	SRTD
		D	06328-ZZ3-763	(1)	(1)	-----	-----	LHD, LHTD, LRD, LRTD, LRTL, LRTU, LRTZ, SRTU, SRTZ, XHD, XRTD, XRTL, YHD, YHTD, YRTD
F-10	24		91556-ZV5-000	COLLAR, DISTANCE, 10X90.....	1	1	-----	-----	SRTD
					1	-	-----	1103879	LHD, LHTD, LRTD, LRTL, LRTU, LRTZ, SRTU, SRTZ
					-	1	-----	1107969	LHD, LHTD, LRD, LRTD, LRTL, LRTU, LRTZ, SRTU, SRTZ, XHD, XRTD, XRTL, YHD, YHTD, YRTD
		A	91556-ZZ5-C00	1	-	1103880	-----	LHD, LHTD, LRTD, LRTL, LRTU, LRTZ, SRTU, SRTZ
					-	1	1107970	-----	LHD, LHTD, LRD, LRTD, LRTL, LRTU, LRTZ, SRTU, SRTZ, XHD, XRTD, XRTL, YHD, YHTD, YRTD
F-11-10	6		56532-ZV5-000	PIN, UPPER CYLINDER.....	1	-	-----	1103879	LHD
					-	1	-----	1107969	LHD, LRD, XHD, YHD
		A	56532-ZZ5-C00	1	-	1103880	-----	LHD
					-	1	1107970	-----	LHD, LRD, XHD, YHD
F-11-20	14	L	56000-ZW4-H15	TRIM-TILT ASSY., POWER.....	1	-	-----	1101244	LHTD, LRTD, LRTL, LRTU, LRTZ, SRTD, SRTU, SRTZ
					-	1	-----	1102634	LHTD, LRTD, LRTL, LRTU, LRTZ, SRTD, SRTU, SRTZ, XRTD, XRTL, YHTD, YRTD
		D	56000-ZW4-H16	1	-	1101245	1101726	LHTD, LRTD, LRTL, LRTU, LRTZ, SRTD, SRTU, SRTZ
					-	1	1102635	1103383	LHTD, LRTD, LRTL, LRTU, LRTZ, SRTD, SRTU, SRTZ, XRTD, XRTL, YHTD, YRTD
		D	56000-ZW4-H17	1	-	1101727	-----	LHTD, LRTD, LRTL, LRTU, LRTZ, SRTD, SRTU, SRTZ
					-	1	1103384	-----	LHTD, LRTD, LRTL, LRTU, LRTZ, SRTD, SRTU, SRTZ, XRTD, XRTL, YHTD, YRTD

NOTE A:PART NO. CHANGE D:NEWLY PROVIDED E:PART NO. DELETION K:REQUIRED NO. CORRECTION L:APPLICATION SERIAL NO. CORRECTION
M:PART DESCRIPTION CORRECTION T:APPLICATION CORRECTION Z:REMARKS CHANGE

PARTS CATALOGUE NEWS

BOOKNo. : 13ZZ5C01

Block No.	Ref. No.	Note	Part No.	Description	Reqd. QTY		Serial No.	Parts catalogue code
					BF 40 DK2	BF 50 DK2		
	15		56110-ZW4-H11	ROD COMP., PISTON.....	1	-	----- 1101726	LHTD, LRTD, LRTL, LRTU, LRTZ, SRTD, SRTU, SRTZ
					-	1	----- 1103383	LHTD, LRTD, LRTL, LRTU, LRTZ, SRTD, SRTU, SRTZ, XRTD, XRTL, YHTD YRTD
	A		56110-ZW4-H12	1	-	1101727 -----	LHTD, LRTD, LRTL, LRTU, LRTZ, SRTD, SRTU, SRTZ
					-	1	1103384 -----	LHTD, LRTD, LRTL, LRTU, LRTZ, SRTD, SRTU, SRTZ, XRTD, XRTL, YHTD YRTD
	21		56130-ZW4-H11	PISTON, FREE.....	1	-	----- 1101244	LHTD, LRTD, LRTL, LRTU, LRTZ, SRTD, SRTU, SRTZ
					-	1	----- 1102634	LHTD, LRTD, LRTL, LRTU, LRTZ, SRTD, SRTU, SRTZ, XRTD, XRTL, YHTD YRTD
	A		56130-ZW4-H12	1	-	1101245 1101726	LHTD, LRTD, LRTL, LRTU, LRTZ, SRTD, SRTU, SRTZ
					-	1	1102635 1103383	LHTD, LRTD, LRTL, LRTU, LRTZ, SRTD, SRTU, SRTZ, XRTD, XRTL, YHTD YRTD
	22		56135-ZW4-H11	BOTTOM, TILT CYLINDER.....	1	-	----- 1101726	LHTD, LRTD, LRTL, LRTU, LRTZ, SRTD, SRTU, SRTZ
					-	1	----- 1103383	LHTD, LRTD, LRTL, LRTU, LRTZ, SRTD, SRTU, SRTZ, XRTD, XRTL, YHTD YRTD
	A		56135-ZW4-H12	1	-	1101727 -----	LHTD, LRTD, LRTL, LRTU, LRTZ, SRTD, SRTU, SRTZ
					-	1	1103384 -----	LHTD, LRTD, LRTL, LRTU, LRTZ, SRTD, SRTU, SRTZ, XRTD, XRTL, YHTD YRTD
	36		56532-ZV5-000	PIN, UPPER CYLINDER.....	1	1	----- -----	SRTD
					1	-	----- 1103879	LHTD, LRTD, LRTL, LRTU, LRTZ, SRTU, SRTZ
					-	1	----- 1107969	LHTD, LRTD, LRTL, LRTU, LRTZ, SRTU, SRTZ, XRTD, XRTL, YHTD, YRTD
	A		56532-ZZ5-C00	1	-	1103880 -----	LHTD, LRTD, LRTL, LRTU, LRTZ, SRTU, SRTZ
					-	1	1107970 -----	LHTD, LRTD, LRTL, LRTU, LRTZ, SRTU, SRTZ, XRTD, XRTL, YHTD, YRTD
	57	K	91356-ZW4-H11	O-RING, 2. OX28. 5.....	2	2	----- -----	SRTD
					2	-	----- 1101726	LHTD, LRTD, LRTL, LRTU, LRTZ, SRTU, SRTZ
					1	-	1101727 -----	LHTD, LRTD, LRTL, LRTU, LRTZ, SRTU, SRTZ
					-	2	----- 1103383	LHTD, LRTD, LRTL, LRTU, LRTZ, SRTU, SRTZ, XRTD, XRTL, YHTD, YRTD

NOTE A:PART NO. CHANGE D:NEWLY PROVIDED E:PART NO. DELETION K:REQUIRED NO. CORRECTION L:APPLICATION SERIAL NO. CORRECTION
M:PART DESCRIPTION CORRECTION T:APPLICATION CORRECTION Z:REMARKS CHANGE

PARTS CATALOGUE NEWS

BOOKNo. : 13ZZ5C01

Block No.	Ref. No.	Note	Part No.	Description	Reqd. QTY		Serial No.	Parts catalogue code
					BF 40 DK2	BF 50 DK2		
					-	1	1103384 -----	LHTD, LRTD, LRTL, LRTU, LRTZ, SRTU, SRTZ, XRTD, XRTL, YHTD, YRTD
F-12	17	E	87634-ZW4-H11	*PART NO. DELETION				

F-13 TOOL/OTHER PARTS

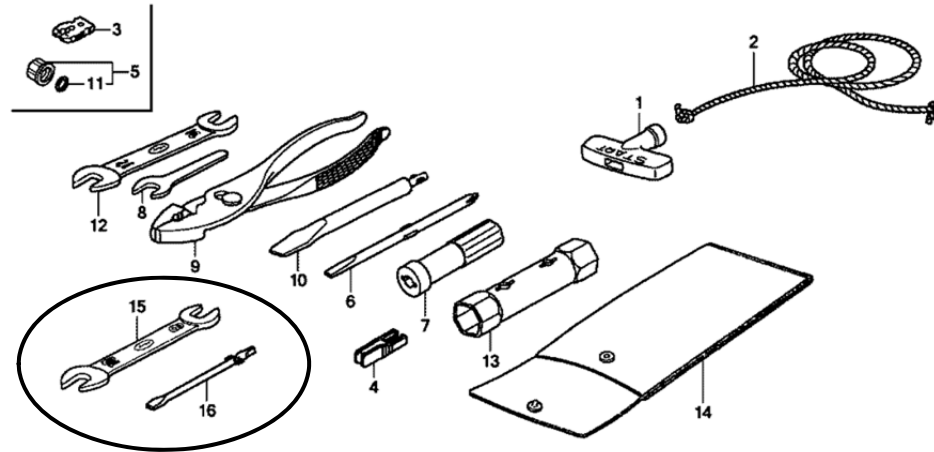

ZZ5EF1300A

F-13	6	L	89102-538-000	DRIVER, SCREW (NO. 2 + -).....	1	-	-----	1103314
					-	1	-----	1106438
	7		89103-538-000	GRIP.....	1	-	-----	1103314
					-	1	-----	1106438
		A	99003-50000	GRIP, SCREW DRIVER.....	1	-	1103315 -----	
					-	1	1106439 -----	
	8	L	89203-836-000	SPANNER, 8MM.....	1	-	-----	1103314
					-	1	-----	1106438
	9	L	89210-GBJ-J00	PLIERS, 135 (RIKEN).....	1	-	-----	1103314
					-	1	-----	1106438

NOTE A:PART NO. CHANGE D:NEWLY PROVIDED E:PART NO. DELETION K:REQUIRED NO. CORRECTION L:APPLICATION SERIAL NO. CORRECTION
M:PART DESCRIPTION CORRECTION T:APPLICATION CORRECTION Z:REMARKS CHANGE

PARTS CATALOGUE NEWS

BOOKNo. : 13ZZ5C01

Block No.	Ref. No.	Note	Part No.	Description	Reqd. QTY		Serial No.	Parts catalogue code
					BF 40 DK2	BF 50 DK2		
	10	L	89301-921-010	DRIVER, CHECK BOLT.....	1	-	----- 1103314	
					-	1	----- 1106438	
	12	L	99001-10120	SPANNER, 10X12.....	1	-	----- 1103314	
					-	1	----- 1106438	
	14		99008-02000	BAG, TOOL, 200MM.....	1	-	----- 1103314	
					-	1	----- 1106438	
		A	99008-01600	BAG, TOOL, 160MM.....	1	-	1103315 -----	
					-	1	1106439 -----	
	15	D	89203-VF9-003	SPANNER, 8X10.....	1	-	1103315 -----	
					-	1	1106439 -----	
	16	D	99003-30000	DRIVER 3, MINUS SCREW(NO. 2)...	1	-	1103315 -----	
					-	1	1106439 -----	
FOP-3	1	E	06323-ZZ5-663	*PART NO. DELETION				
		E	06323-ZZ5-792	*PART NO. DELETION				
		D	06323-ZZ5-664	PANEL KIT, SWITCH(B) (4-LED)...	(1)	(1)	----- -----	LRD, LRTD, LRTL, SRTD, XRTD, XRTL, YRTD
		D	06323-ZZ5-793	PANEL KIT, SWITCH(4-LED).....	(1)	(1)	----- -----	LRTU, LRTZ, SRTU, SRTZ
FOP-3-1	1	E	06323-ZZ5-763	*PART NO. DELETION				
		E	06323-ZZ5-782	*PART NO. DELETION				
		D	06323-ZZ5-764	PANEL KIT, SWITCH(4-LED).....	(1)	(1)	----- -----	LRD, LRTD, LRTL, SRTD, XRTD, XRTL, YRTD
		D	06323-ZZ5-783	(1)	(1)	----- -----	LRTU, LRTZ, SRTU, SRTZ

NOTE A:PART NO. CHANGE D:NEWLY PROVIDED E:PART NO.DELETION K:REQUIRED NO. CORRECTION L:APPLICATION SERIAL NO. CORRECTION
M:PART DESCRIPTION CORRECTION T:APPLICATION CORRECTION Z:REMARKS CHANGE



PARTS CATALOGUE NEWS

Service Technology Department, Power Products Operations
Service Division, Honda Motor Co., Ltd.

PARTS CATALOGUE - CORRECTED

Printed in Japan

CODE NO.	13ZZ5C01
PARTS CATALOGUE NEWS	BF40DK2 BF50DK2
NEWS NO.	004

Block No.	Ref. No.	Note	Part No.	Description	Reqd. QTY		Serial No.	Parts catalogue code
					BF 40 DK2	BF 50 DK2		
F-8	15	L	35470-ZZ5-013	SWITCH ASSY., NEUTRAL.....	1	-	-----	1101721
					-	1	-----	1103383
	D	35470-ZZ5-023	1	-	1101722	-----	
				-	1	1103384	-----	
F-10	4	L	50311-ZZ5-000ZB	BRACKET, L. STERN *NHB14M* AQUA MARINE SILVER METALLIC	1	-	-----	1103317
					-	1	-----	1106519
	D	50311-ZZ5-010ZB	*NHB14M* AQUA MARINE SILVER METALLIC	1	-	1103318	-----	
				-	1	1106520	-----	

NOTE A:PART NO. CHANGE D:NEWLY PROVIDED E:PART NO. DELETION K:REQUIRED NO. CORRECTION L:APPLICATION SERIAL NO. CORRECTION
M:PART DESCRIPTION CORRECTION T:APPLICATION CORRECTION Z:REMARKS CHANGE



PARTS CATALOGUE NEWS

Service Technology Department, Power Products Operations
Service Division, Honda Motor Co., Ltd.

PARTS CATALOGUE - CORRECTED

Printed in Japan

CODE NO.	13ZZ5C01
PARTS CATALOGUE NEWS	BF40DK2 BF50DK2
NEWS NO.	005

Block No.	Ref. No.	Note	Part No.	Description	Reqd. QTY		Serial No.	Parts catalogue code
					BF 40 DK2	BF 50 DK2		
F-12	9	L	87522-ZH8-W41	MARK, CAUTION (PICTOGRAPH)	1	1	-----	SRTD
					1	-	-----	1105316 LHD, LHTD, LRTD, LRTL
					-	1	-----	1112016 LHD, LHTD, LRD, LRTD, LRTL, XHD, XRTD, XRTL, YHD, YHTD, YRTD
	13	L	87538-ZW1-721	LABEL, WARNING OPERATOR (EC) . . .	1	1	-----	SRTD
					1	-	-----	1105316 LHD, LHTD, LRTD, LRTL
					-	1	-----	1112016 LHD, LHTD, LRD, LRTD, LRTL, XHD, XRTD, XRTL, YHD, YHTD, YRTD
		T	87538-ZY9-U80	LABEL, WARNING OPERATOR (EU) . . .	1	1	-----	LRTU, LRTZ, SRTU, SRTZ
					1	-	1105317	LHD, LHTD, LRTD, LRTL
					-	1	1112017	LHD, LHTD, LRD, LRTD, LRTL, XHD, XRTD, XRTL, YHD, YHTD, YRTD

NOTE A:PART NO. CHANGE D:NEWLY PROVIDED E:PART NO. DELETION K:REQUIRED NO. CORRECTION L:APPLICATION SERIAL NO. CORRECTION
M:PART DESCRIPTION CORRECTION T:APPLICATION CORRECTION Z:REMARKS CHANGE