

GENERAL PURPOSE ENGINE

GX120T1
GX120T2

PARTS CATALOGUE

4



GX120T1

FOREWORD INDEX

1

ENGINE GROUP

2

PART NUMBER INDEX

3

PART NAME INDEX

4

Instruction for use of parts catalogue

- **This parts catalogue was prepared based on the latest information available as of September 10, 2014.**
 - See the parts catalogue news for any revision that is made after September 10, 2014.
- **Always specify the part number when ordering a part.**
 - Check the model, type, serial numbers, color, maker, and the size as needed before ordering a part.
 - Note that the illustrations (part drawings) can differ from the actual parts in shape. They are given just to help you to refer to the parts.
- **When modifications or additions to this parts catalogue are made, a revised edition will be issued at an appropriate time, with successively progressing revision numbers on the cover. We recommend obtaining such revisions in order to keep your parts catalogue up-to-date at all times. To check whether a parts catalogue revision has been issued, please contact your Honda distributor.**

Initial version issue date September 10, 2002
Honda Motor Co., Ltd.

CONTENTS

	Page
● Instruction for use of parts catalogue	1
● How to refer to the part information	2
● Part catalogue structure	3
● When the parts were revised.....	4
● Abbreviations used in the parts catalogue.....	4
● How to check the part block and serial numbers	5
● Models, parts catalogue codes and applicable serial numbers.....	6
● Features of each type.....	10
● Fuel hose, general purpose hoses and vinyl hose	20
● FLAT RATE SERVICE TIME	21
● Illustrated index	26
● ENGINE GROUP.....	30
● PART NO. INDEX.....	100
● PART NAME INDEX.....	103

How to refer to the part information

A Reference with "Illustrated index"

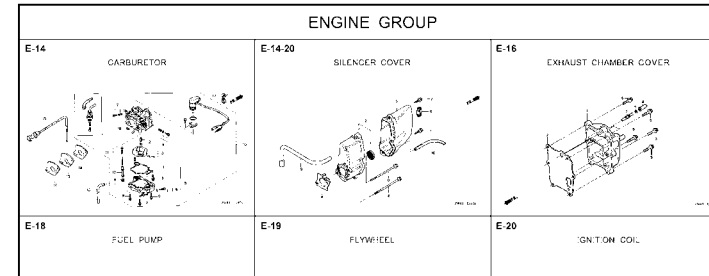

B Reference with "Part number index"

PART NO. INDEX				
Part Number	Page Ref.	Part Number	Page Ref.	Pi
06000		15212-ZW9-000	49 7	17583
		15220-ZW9-003	49 8	17583
06316-ZW9-000	104 1	15332-ZW9-000	74 2	17611
		15332-ZW9-A30	76 2	17611
11000		15400-PFB-004	46 5	17612
		15422-ZW9-000	49 9	17620
11300-ZW9-000	46 1	15473-881-000	49 10	17620
11300-ZW9-800	46 1	15474-ZW9-000	49 11	17624
11340-ZW9-000	46 2	15611-921-000	45 6	17650
11342-ZW9-000	46 3	15655-ZW9-000	46 6	17650
11381-ZW9-003	47 1			17660
				17661
12000		16000		
		16010-ZV4-005	55 1	17665
12000-ZW9-000ZA	46 4	16011-ZV4-005	55 2	17670
12155-ZV4-A00	48 1	16013-ZW9-003	55 3	17680
12166-ZW9-000	45 1	16016-ZW9-003	55 4	17701
12209-GB4-681	51 1	16016-ZW9-721	55 4	17701
12210-ZW9-000ZA	45 2	16023-ZW9-003	55 5	17701
12216-ZE2-300	74 1	16024-ZV4-650	55 6	17701
		16028-ZV4-650	55 7	17702

C Reference with "Part name index"

PART NAME INDEX		
Part name	Page	Ref.
[A]		
ABSORBER, FUEL	80	5
ARMATURE COMP.	62	7
ARM COMP., LINK JOINT	102	18
ARM COMP., SHIFT LINK	102	14
ARM COMP., TILT	97	20
ARM, FUEL PUMP ROCKER	51	4
ARM, REVERSE LOCK	97	18
ARM, SHIFT LINK	92	7
ARM, STOPPER	52	12
ARM, THROTTLE REMOTE	92	6
ARM, VALVE ROCKER	51	3
[B]		
BAG, TOOL, 160MM	101	10
BAND	103	37
BAND B1, WIRE	87	1
BAND, CORD	85	18
BAND, TUBE CLIP, 11MM	81	20
BAND, TUBE CLIP, 12.5MM	81	19

E-2 CYLINDER HEAD

Block No.

Ref No.

Service item	F.R.T.
O-RING, 26X2.7	0.1
PLUG, SPARK	0.2
O-RING, 9.5X1.5	0.2
SENSOR ASSY., WATER TEMPERATURE	0.3
COVER COMP., HEAD	0.3
PACKING, HEAD COVER	1.8
GASKET, CYLINDER HEAD	2.4
OIL SEAL, 20X32X6	2.4
HEAD COMP., CYLINDER	3.1

Ref. No.	Part No.	Description	Reqd. QTY						Serial No.	Parts catalogue code
			9901	9901	1001	1001	1001	1001		
1	12166-ZW9-000	STOPPER, ENGINE SIDE	2	2	2	2	2	2		
2	12210-ZW9-000ZA	HEAD COMP., CYLINDER	1	1	1	1	1	1		
3	12251-ZW9-003	GASKET, CYLINDER HEAD	1	1	1	1	1	1		
4	12310-ZW9-000	COVER COMP., HEAD	1	1	1	1	1	1		
5	12312-ZW9-000	PACKING, HEAD COVER	1	1	1	1	1	1		
6	15611-921-000	CAP, OIL (NO GAUGE)	1	1	1	1	1	1		
7	16617-ZW9-000	HOLDER, CABLE	1	1	1	1	1	1	SC,SG	
	16617-ZW9-010	1	1	1	1	1	1	1001800 LHC,LHD	
		1	1	1	1	1	1	LHC,LHD	
8	35673-ZV5-003	SENSOR ASSY., WATER	1	1	1	1	1	1		
9	90003-ZW9-000	BOLT, FLANGE, 6X22	4	4	4	4	4	4		
10	90007-ZW9-003	BOLT, FLANGE, 8X83	6	6	6	6	6	6		
11	90011-ZW9-000	BOLT, FLANGE, 6X14(CT200) ...	1	1	1	1	1	1		
12	90020-ZW9-000	BOLT, FLANGE, 8X40	2	2	2	2	2	2		
13	91202-KJ9-003	OIL SEAL, 30X32X6	1	1	1	1	1	1		
14	91301-805-000	O-RING, 26X2.7	1	1	1	1	1	1		
15	91307-PK2-005	O-RING, 9.5X1.5(HONDA KIKAKI)	1	1	1	1	1	1		
16	98059-55916	PLUG, SPARK (CR5EH-9)	2	2	2	2	2	2		
	98059-55926	PLUG, SPARK (U16FER9)	2	2	2	2	2	2		

2000.09.20 E

Page No.

1

2

2014.09.10

E

Part catalogue structure

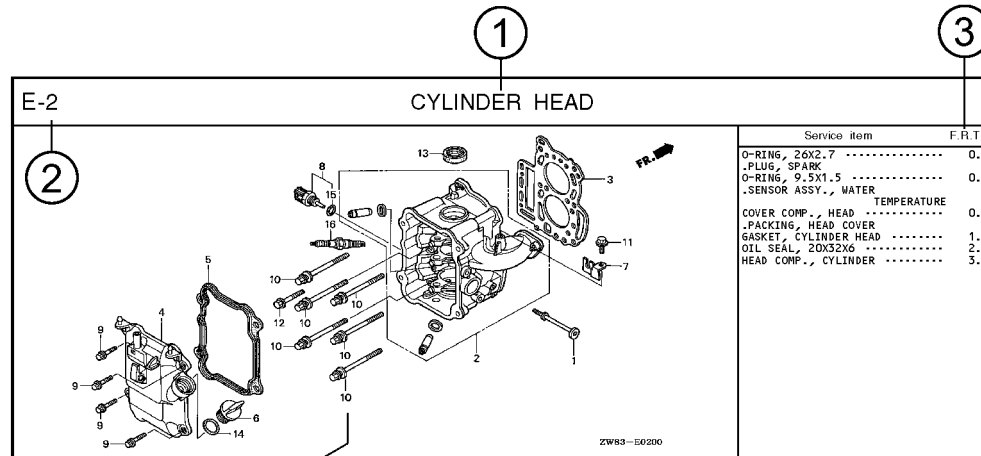

Ref. No.	Part No.	Description	Reqd. QTY						Serial No.	Parts catalogue code
			BF 9.9D1	BFF 9.9D1	BF 10D1	BFF 10D1	BF 10B1	BFF 10B1		
1	12166-zw9-000	STOPPER, ENGINE SIDE	2	2	2	2	2			
2	12210-zw9-000ZA	HEAD COMP., CYLINDER								
3	12251-zw9-003	GASKET, CYLINDER HEAD	1	1	1	1	1			
4	12310-zw9-000	COVER COMP., HEAD	1	1	1	1	1			
5	12312-zw9-000	PACKING, HEAD COVER	1	1	1	1	1			
6	15611-921-000	CAP, OIL	1	1	1	1	1			
		(NO GAUGE)								
7	16617-zw9-000	HOLDER, CABLE	1	1	1	1	1	SC,SG		
	16617-zw9-010		1	1	1	1	1	1001800 LHC,LHD		

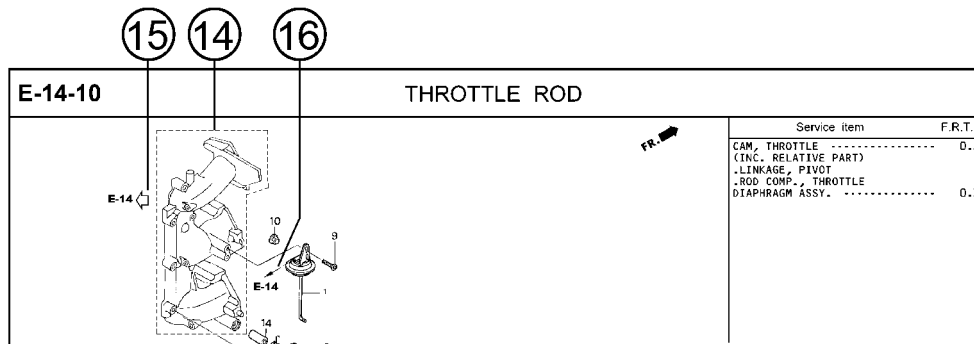

① Block title ② Block number

③ Service item/Flat rate time

④ Reference number

- Title number marked with the parenthesis or parentheses indicates that it continues from the previous page.

⑤ Part number ⑥ Honda color code

⑦ Description

⑧ Assemblies

- Sections framed with broken lines in the exploded view drawings are available as complete assemblies. (Their individual parts can also be obtained.)

⑨ Color description

⑩ Note

- Notes are shown with the parentheses in the part name column.

⑪ Required quantity

- Required QTY shown in the parenthesis or parentheses indicates the optional part.
- Required QTY marked with "N" Indicates the optional part that should be selected as needed.
- Required QTY indicates the number of the part used in the block.

⑫ Serial number

⑬ Type

- When the type column is blank, it indicates that the part is applicable to all types.
- As the type of the actual unit may differ from the "parts catalogue, type" please refer to "Models, types and applicable serial numbers" for confirmation.

⑭

- Parts enclosed within a dotted line are covered in a different block.

⑮

- A hollow arrow indicates the block No. for the parts enclosed within a dotted line.

⑯

- A solid arrow indicates the block No. the part in question is connected to.

When the parts were revised



Be sure to check the serial number!!



Ref. No.	Part No.	Description	Reqd. QTY						Serial No.
			BF 99D1	BFP 99D1	BF 10D1	BFP 10D1	BF 10B1	BFP 10B1	
1	12166-ZW9-000	STOPPER, ENGINE SIDE	2	2	2	2	2	2	
2	12210-ZW9-000ZA	HEAD COMP., CYLINDER *NHS* DARK GRAY	1	1	1	1	1	1	
3	12251-ZW9-003	GASKET, CYLINDER HEAD	1	1	1	1	1	1	
4	12310-ZW9-000	COVER COMP., HEAD	1	1	1	1	1	1	
5	12312-ZW9-000	PACKING, HEAD COVER	1	1	1	1	1	1	
6	15611-921-000	CAP, OIL (NO GAUGE)	1	1	1	1	1	1	
7	16617-ZW9-000	HOLDER, CABLE (###)	1	1	1	1	1	1	SC, SG LHC, LHD LHC, LHD
	16617-ZW9-010	1	1	1	1	1	1	

The number has been used from the initial model without revision. When shown at the left side it is applicable to the models of No.1001801 and the subsequent numbers. When shown at the right side it is applicable to the models up to No.1001800.

• The parts listed with "###" at the end of the parts name have limited supply period (parts not for sale).

Abbreviations used in the parts catalogue

• The following abbreviations are used in the parts name column.

- A Ampere
- A.C. Alternating current
- ASSY. Assembly
- AT. Automatic transmission
- C.D.I. Capacitive discharge ignition
- COMP. ... Complete
- D.C. Direct current
- EX. Exhaust
- G.F.C.I ... Ground fault circuit interruptor
- HEX. Hexagonal
- H.S.T. Hydrostatic transmission
- FR.Front
- IN.Inlet
- L (100L) .Link (100 Links)
- L.Left
- MMMillimeter
- MT.Manual Transmission
- P.T.O.Power take off
- R.Right
- RR.Rear
- STD.Standard
- T (22T) ...Tooth (22 Teeth)
- VVolt
- WWatt

How to check the part block and serial numbers

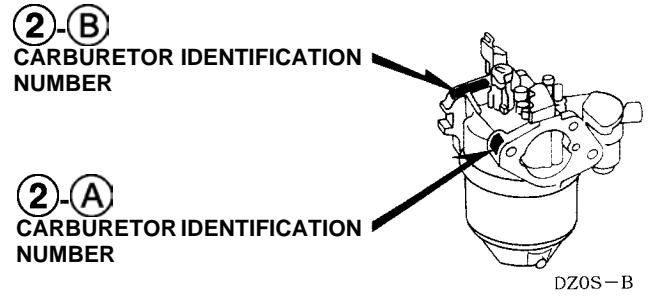
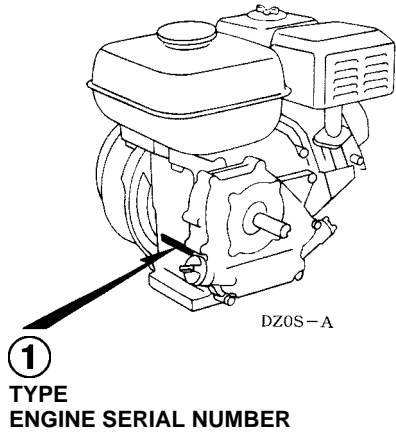
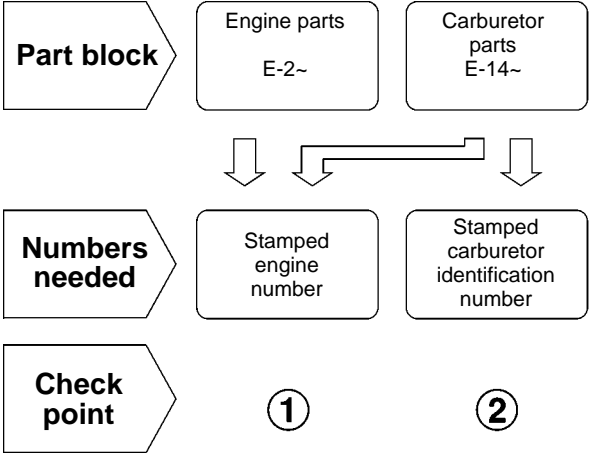

Models, parts catalogue codes and applicable serial numbers

- Models, parts catalogue codes and applicable serial Nos. given in this parts catalogue can be identified as follows.

Model	Type	Parts catalogue type	Applicable engine serial No.	Applicable carburetor identification No.
GX120T1	ARH	ARH	GCAAT-1000001~	BE62H A
	ARL	ARL		BE61J A
	LD	LD		BE60P A
	LH	LH	GCAAT-1000001~9999999	BE60R A
	LH2	LH2		BE60P A
	LHQ4	LHQ4		BE60R A
	LX4	LX4	GCAAT-1000001~	BE61J A
	LXU	LXU		BE60P A
	PM	PM	GCAAT-1000001~	BE61J A
	Q1B9	Q1B9	GCAAT-1000001~9999999	BE60Q A
	QA2	QA2		BE61J A
	QD	QD	GCAAT-1000001~	BE60P A
	QDBR	QDBR	GCAAB-1000001~	
	QH	QH	GCAAT-1000001~	GCAAT-1000001~9999999
	QH26	QH26	GCAAT-1000001~9999999	
	QHQ4	QHQ4		
	QMA4	QMA4		

Model	Type	Parts catalogue type	Applicable engine serial No.	Applicable carburetor identification No.
GX120T1	QME4	QME4	GCAAT-1000001~9999999	BE60N A BE60Q A
	QT	QT	GCAAT-1000001~	BE60N A
	QTD	QTD		
	QTN	QTN		
	QW24	QW24	GCAAT-1000001~9999999	BE60R A
	QWA4	QWA4	GCAAT-1000001~	BE60P A
	QX	QX		
	QX2	QX2	GCAAT-1000001~9999999	
	QX26	QX26		
	QX4	QX4		
	QX7	QX7	GCAAB-1000001~	
	QXBR	QXBR		
	QXS2	QXS2	GCAAT-1000001~9999999	
	QXU	QXU	GCAAT-1000001~	
	SD	SD		BE61K A
	SD16	SD16		BE61J A
	SD2	SD2	GCAAT-1000001~	BE61J A

Model	Type	Parts catalogue type	Applicable engine serial No.	Applicable carburetor identification No.
GX120T1	SD4	SD4	GCAAT-1000001~9999999	BE61J A
	SG24	SG24		BE60P A
	SHQ4	SHQ4		
	SHQC	SHQC	GCAAT-1000001~	BE60N A
	SIH	SIH	GCAAN-1000001~	
	SK	SK	GCAAT-1000001~	BE61J A
	SMA7	SMA7	GCAAT-1000001~9999999	BE60P A
	SWX2	SWX2		BE60R A
	SX	SX	GCAAT-1000001~	BE60P A
	SX4	SX4	GCAAT-1000001~9999999	
	SX7	SX7		
	SXS4	SXS4		
	TH	TH	GCAAT-1000001~	
	TX2	TX2	GCAAT-1000001~9999999	
	TX26	TX26		
	TXBR	TXBR	GCAAB-1000001~	
	VEX	VEX	GCAAT-1000001~9999999	
VEX7	VEX7			
VMS4	VMS4			

Model	Type	Parts catalogue type	Applicable engine serial No.	Applicable carburetor identification No.
GX120T1	VPM4	VPM4	GCAAT-1000001~9999999	BE62D B
	VPR4	VPR4		BE62D A
	VT	VT	GCAAT-1000001~	BE60N A
	VX	VX		BE60P A
	VX4	VX4	GCAAT-1000001~9999999	
	VXBR	VXBR	GCAAB-1000001~	
	VXU	VXU	GCAAT-1000001~9999999	
	W1A3	W1A3	GCAAT-1000001~	BE61J A
	W1A4	W1A4		BE60N A
	WBT	WBT		
	WBT2	WBT2		
	WBTK	WBTK		
	WIH	WIH	GCAAN-1000001~	BE61J A BE61K A
	WIS	WIS		
	WJP	WJP	GCAAT-1000001~	BE61J A
	WKS	WKS	GCAAT-1000001~9999999	BE61J A BE61K A
	WKT2	WKT2		
	WKT4	WKT4		BE60Q A
	WKT6	WKT6		

Model	Type	Parts catalogue type	Applicable engine serial No.	Applicable carburetor identification No.
GX120T1	WMA3	WMA3	GCAAT-1000001~9999999	BE61J A
	WMK	WMK	GCAAT-1000001~	BE61K A
	LHL	LHL		BE60N A
	QHB1	QHB1		BE60Q A
	QMP4	QMP4		BE60P A
	TX	TX		BE60R A
	VEXA	VEXA		BE61K A
	VSP	VSP		
GX120T2	ARH	ARH	GCBNT-1000001~	BE62J A
	L1C1	L1C1		BE61N A
	LH	LH		BE60Z A
	LH2	LH2		BE60Y A
	LHL	LHL		BE60W A
	LJ	LJ		BE60Y A
	LTK1	LTK1		BE61L A
	QD	QD		BE60Z A
	QH	QH		BE60W A
	QHB1	QHB1		BE60Z A
	QHT	QHT		

Model	Type	Parts catalogue type	Applicable engine serial No.	Applicable carburetor identification No.
GX120T2	QMP4	QMP4	GCBNT-1000001~	BE60W A
	QTN	QTN		BE60Y A
	QX	QX		BE60Z A
	S1P4	S1P4		BE61N A
	SAJ	SAJ		BE60W A
	SD	SD		BE61L A
	SD2	SD2		BE60W A
	SJ	SJ		BE61L A
	SK	SK		BE99A A
	SM11	SM11		BE99D A
	SMJ	SMJ	BE60Z A	
	SYA	SYA	BE99E A	
	TH	TH	BE60Z A	
	TX	TX	BE99E A	
	VEK	VEK	BE60Z A	
	VEXA	VEXA	BE61M A	
	VSP	VSP	BE60Z A	
	VSX	VSX		
	VSX1	VSX1		

Model	Type	Parts catalogue type	Applicable engine serial No.	Applicable carburetor identification No.
GX120T2	VT	VT	GCBNT-1000001~	BE60Y A
	W1A3	W1A3		BE61L A
	WBT	WBT		BE60Y A
	WMK	WMK		BE61M A

* Of carburetor identification numbers, only the portions underlined in the example below are used for registration.

BE 62H A KC ナ
 (A) (B)

Features of each type

- See the following table for the features of each type. (Items in brackets are optional)

Specifications		Model	GX120T1										
		Type	ARH	ARL	LD	LH	LH2	LHQ4	LX4	LXU	PM	Q1B9	QA2
Crankshaft	19.05mm Ø Straight										●	●	●
	18mm Ø Straight												
	3/4" Thread									●			
	5/8" Thread												
	M14 Thread												
	M16 Thread												
	3/16 Tapered												
	1/5 Tapered												
	20mm Ø Spline(L=36)			●	●	●	●	●	●				
	20mm Ø Spline(L=42)	●	●										
Air cleaner	Dual				●	●	●	●	●				
	Semi dry			●						●	●		●
	Oil bath											●	
	Generator												
	Rammer	●	●										
Muffler	Standard			●	●	●	●	●	●	●	●		●
	Silent												
	Generator												
	Rammer	●	●										
Spark arrester											(●)	●	
Lamp coil											●		
Reduction		●	●	●	●	●	●	●	●				
Muffler cover							(●)	(●)					
Oil alert								●	●				

1

Specifications		Model	GX120T1											
		Type	QDBR	QH	QH26	QHQ4	QMA4	QME4	QT	QTD	QTN	QW24	QWA4	QX
Crankshaft	19.05mm Ø Straight		●	●	●	●	●	●	●	●	●	●	●	●
	18mm Ø Straight													
	3/4" Thread													
	5/8" Thread													
	M14 Thread													
	M16 Thread													
	3/16 Tapered													
	1/5 Tapered													
	20mm Ø Spline(L=36)													
	20mm Ø Spline(L=42)													
Air cleaner	Dual			●	●	●	●					●	●	●
	Semi dry		●											
	Oil bath							●	●	●	●			
	Generator													
	Rammer													
Muffler	Standard		●	●	●	●	●	●			●	●		●
	Silent												●	
	Generator													
	Rammer													
Spark arrester												(●)		(●)
Lamp coil														
Reduction														
Muffler cover					(●)	(●)	(●)					(●)	(●)	
Oil alert												●	●	●

Specifications		Model	GX120T1											
		Type	TX	QX2	QX26	QX4	QX7	QXBR	QXS2	QXU	SD	SD16	SD2	SD4
Crankshaft	19.05mm Ø Straight		●	●	●	●	●	●	●	●				
	18mm Ø Straight										●	●	●	●
	3/4" Thread													
	5/8" Thread	●												
	M14 Thread													
	M16 Thread													
	3/16 Tapered													
	1/5 Tapered													
	20mm Ø Spline(L=36)													
	20mm Ø Spline(L=42)													
Air cleaner	Dual	●	●	●	●	●	●	●	●					
	Semi dry										●	●	●	●
	Oil bath													
	Generator													
	Rammer													
Muffler	Standard		●	●	●		●	●	●	●	●	●	●	●
	Silent													
	Generator													
	Rammer													
Spark arrester	(●)	(●)	(●)	(●)	●	(●)	(●)	(●)						
Lamp coil							●							
Reduction														
Muffler cover				(●)	(●)								(●)	
Oil alert	●	●	●	●	●	●	●	●	●					

Specifications		Model	GX120T1											
		Type	SG24	SHQ4	SHQC	SIH	SK	SMA7	SWX2	SX	SX4	SX7	SXS4	TH
Crankshaft	19.05mm Ø Straight													
	18mm Ø Straight	●	●	●	●	●	●	●	●	●	●	●		
	3/4" Thread													
	5/8" Thread												●	
	M14 Thread													
	M16 Thread													
	3/16 Tapered													
	1/5 Tapered													
	20mm Ø Spline(L=36)													
	20mm Ø Spline(L=42)													
Air cleaner	Dual	●	●	●			●	●	●	●	●	●	●	
	Semi dry				●	●								
	Oil bath													
	Generator													
	Rammer													
Muffler	Standard		●	●	●	●		●	●	●			●	
	Silent	(●)					●							
	Generator													
	Rammer													
Spark arrester								(●)			●	●		
Lamp coil														
Reduction														
Muffler cover		(●)	(●)	(●)			(●)	(●)		(●)	(●)	(●)		
Oil alert		●					●	●	●	●	●	●		

Specifications		Model	GX120T1										
		Type	TX2	TX26	TXBR	VEX	VEX7	VMS4	VPM4	VPR4	VT	VX	VX4
Crankshaft	19.05mm Ø Straight												
	18mm Ø Straight												
	3/4" Thread												
	5/8" Thread	●	●	●									
	M14 Thread												
	M16 Thread												
	3/16 Tapered				●	●	●	●	●	●	●	●	●
	1/5 Tapered												
	20mm Ø Spline(L=36)												
	20mm Ø Spline(L=42)												
Air cleaner	Dual	●	●	●	●	●	●				●	●	●
	Semi dry									●			
	Oil bath												
	Generator							●	●				
	Rammer												
Muffler	Standard	●	●	●	●					●	●	●	●
	Silent						●						
	Generator								●				
	Rammer												
Spark arrester		(●)	(●)	(●)		●			●				
Lamp coil													
Reduction													
Muffler cover					(●)	(●)	(●)					(●)	
Oil alert		●	●	●	●	●	●	●	●		●	●	●

Specifications		Model	GX120T1											
		Type	VXU	W1A3	W1A4	WBT	WBT2	WBTK	WIH	WIS	WJP	WKS	WKT2	WKT4
Crankshaft	19.05mm Ø Straight													
	18mm Ø Straight													
	3/4" Thread													
	5/8" Thread													
	M14 Thread		●	●				●		●		●	●	
	M16 Thread				●	●	●		●		●			
	3/16 Tapered	●												
	1/5 Tapered													
	20mm Ø Spline(L=36)													
	20mm Ø Spline(L=42)													
Air cleaner	Dual	●												
	Semi dry		●	●	●	●	●	●	●	●	●	●	●	
	Oil bath													
	Generator													
	Rammer													
Muffler	Standard	●	●	●	●	●	●	●	●	●	●			
	Silent													
	Generator													
	Rammer													
Spark arrester					(●)	(●)	(●)					●	●	
Lamp coil														
Reduction														
Muffler cover			(●)	(●)									(●)	
Oil alert		●									●	●	●	

Specifications		Model	GX120T1							GX120T2			
		Type	WKT6	WMA3	WMK	LHL	QHB1	QMP4	VEXA	VSP	ARH	L1C1	LH
Crankshaft	19.05mm Ø Straight						●	●					
	18mm Ø Straight												
	3/4" Thread												
	5/8" Thread												
	M14 Thread	●	●	●									
	M16 Thread												
	3/16 Tapered							●	●				
	1/5 Tapered												
	20mm Ø Spline(L=36)				●						●	●	●
	20mm Ø Spline(L=42)									●			
Air cleaner	Dual							●				●	●
	Semi dry	●	●	●					●		●		
	Oil bath				●		●						
	Generator												
	Rammer									●			
Muffler	Standard		●	●	●	●	●	●			●	●	●
	Silent												
	Generator												
	Rammer									●			
Spark arrester		●				(●)	(●)	●	●	(●)			
Lamp coil													
Reduction					●					●	●	●	
Muffler cover			(●)	(●)				(●)	(●)				
Oil alert		●						●	●				

Specifications		Model	GX120T2										
		Type	LHL	LJ	LTK1	QD	QH	QHB1	QHT	QMP4	QTN	QX	S1P4
Crankshaft	19.05mm Ø Straight					●	●	●	●	●	●		
	18mm Ø Straight											●	●
	3/4" Thread												
	5/8" Thread												
	M14 Thread												
	M16 Thread												
	3/16 Tapered												
	1/5 Tapered												
	20mm Ø Spline(L=36)	●	●	●									
	20mm Ø Spline(L=42)												
Air cleaner	Dual					●		●			●		
	Semi dry		●		●							●	●
	Oil bath	●		●			●		●	●			
	Generator												
	Rammer												
Muffler	Standard	●	●	●	●	●	●	●	●	●	●	●	●
	Silent												
	Generator												
	Rammer												
Spark arrester								(●)			(●)		
Lamp coil												●	
Reduction		●	●	●									
Muffler cover								(●)	(●)				
Oil alert											●		

Specifications		Model	GX120T2											
		Type	SD	SD2	SJ	SK	SM11	SMJ	SYA	TH	TX	VEK	VEXA	VSP
Crankshaft	19.05mm Ø Straight													
	18mm Ø Straight	●	●	●	●	●	●	●						
	3/4" Thread													
	5/8" Thread								●	●				
	M14 Thread													
	M16 Thread													
	3/16 Tapered											●	●	
	1/5 Tapered										●			
	20mm Ø Spline(L=36)													
	20mm Ø Spline(L=42)													
Air cleaner	Dual					●	●		●	●	●	●		
	Semi dry	●	●	●	●			●					●	
	Oil bath													
	Generator													
	Rammer													
Muffler	Standard	●	●	●	●	●	●		●	●	●	●	●	
	Silent													
	Generator													
	Rammer													
Spark arrester										(●)			●	
Lamp coil								●						
Reduction														
Muffler cover													(●)	
Oil alert							●			●		●	●	

Specifications		Model	GX120T2					
		Type	VSX	VSX1	VT	W1A3	WBT	WMK
Crankshaft	19.05mm Ø Straight							
	18mm Ø Straight							
	3/4" Thread							
	5/8" Thread							
	M14 Thread				●		●	
	M16 Thread					●		
	3/16 Tapered	●	●	●				
	1/5 Tapered							
	20mm Ø Spline(L=36)							
	20mm Ø Spline(L=42)							
Air cleaner	Dual	●	●					
	Semi dry			●	●	●	●	
	Oil bath							
	Generator							
	Rammer							
Muffler	Standard	●	●	●	●	●	●	
	Silent							
	Generator							
	Rammer							
Spark arrester						(●)		
Lamp coil								
Reduction								
Muffler cover					(●)		(●)	
Oil alert		●	●					

Fuel hose, general purpose hoses and vinyl hose

- The standard part fuel hose, general purpose hose and vinyl hose may be substituted by the coiled bulk part.
- When ordering the standard part fuel hose, general purpose hose and vinyl hose use the bulk part number written in the parts catalog in brackets () underneath the part name.
- When exchanging the hose, cut and use at the specified length as mentioned in the part name.
(For the method of cutting the bulk part, and method of filling out orders etc., please refer to the instructions issued with the bulk part.)

Bulk part number of fuel hose, general purpose hose and vinyl hose.

Example: 9 5 0 0 1 - 7 5 0 0 1 - 5 0 M

Bulk part number:

Refers to the bulk part.

Marking code (fuel hose and general purpose hose)

Change code (Vinyl hose)

Indicates number mark or change sequence, however, the code for the bulk part must be strictly 0 (zero).

Types of code:

- | | | | | | |
|-------------|--|----------------|-------------|--------------|---------------|
| • Fuel hose | 2: Red outside braid
(3 mm inside dia. only) | • General hose | 1: Ash gray | • Vinyl hose | 1: Clear |
| | 5: Black inside braid | | 2: Ash gray | | 2: Black |
| | 3: Red (3 mm inside dia. only) | | 3: Black | | 3: Light red |
| | 4: Ash gray with red stripe
(3 mm inside dia. only) | | 5: Black | | 6: Light red |
| | 6: Black | | | | 7: Pale black |

Lengths:

- | | |
|---------------------|--|
| 001: 1 m (standard) | } Application or specification of some parts is not settled. |
| 003: 3 m | |
| 008: 8 m | |

I.D code: (fuel hose and general purpose hose)

- | | | | | |
|------------|--------------------|--------------------|-----------------------------|-----------------------------|
| 30: 3.0 mm | 50: 5.0 mm | 70: 7.0 mm | 11: 11 mm | 12: 12 (outside dia. 17) mm |
| 35: 3.5 mm | 55: 5.3 mm, 5.5 mm | 75: 7.3 mm, 7.5 mm | 91: 12 (outside dia. 15) mm | 14: 14 mm |
| 45: 4.5 mm | 65: 6.5 mm | 80: 8.0 mm | 92: 12 (outside dia. 16) mm | 17: 17 mm |

ID./OD. code: (vinyl hose)

- | | | | | |
|-------------------------|--------------------------|---------------------------|---------------------------|---------------------------|
| 01: ID. 2.9, OD. 6.8 mm | 12: ID. 5.0, OD. 7.0 mm | 21: ID. 8.0, OD. 9.0 mm | 37: ID. 11.0, OD. 15.0 mm | 50: ID. 16.0, OD. 19.0 mm |
| 03: ID. 3.0, OD. 6.0 mm | 10: ID. 5.0, OD. 8.0 mm | 23: ID. 8.0, OD. 12.0 mm | 38: ID. 12.0, OD. 13.0 mm | 55: ID. 17.5, OD. 20.5 mm |
| 05: ID. 3.5, OD. 6.5 mm | 11: ID. 5.0, OD. 9.0 mm | 25: ID. 9.0, OD. 11.0 mm | 39: ID. 12.0, OD. 14.0 mm | 60: ID. 22.0, OD. 27.0 mm |
| 07: ID. 4.0, OD. 7.0 mm | 14: ID. 6.0, OD. 9.0 mm | 27: ID. 9.0, OD. 13.0 mm | 40: ID. 12.0, OD. 16.0 mm | |
| 08: ID. 4.5, OD. 6.5 mm | 17: ID. 7.0, OD. 9.0 mm | 33: ID. 10.0, OD. 14.0 mm | 43: ID. 13.0, OD. 15.0 mm | |
| 09: ID. 4.5, OD. 8.0 mm | 19: ID. 7.0, OD. 11.0 mm | 36: ID. 11.0, OD. 13.0 mm | 45: ID. 14.0, OD. 18.0 mm | |

Hose type:

- 1: Fuel hose
3: Vinyl hose
5: General hose

⊙ **CAUTION: It is DANGEROUS to confuse the fuel hose with the general purpose hose or vinyl hose.**

Never use a general purpose hose or vinyl hose in place of a fuel hose or vice versa. Always use the correct bulk part in the parts catalogue, according to the service manual or the instructions issued with the bulk part.

FLAT RATE SERVICE TIME

Flat rate service time (FRT) means the standard time required to service a product, which is listed in this manual to help the dealers control the actual working process and calculate the service charge by using it as a guide.

FRT setting system

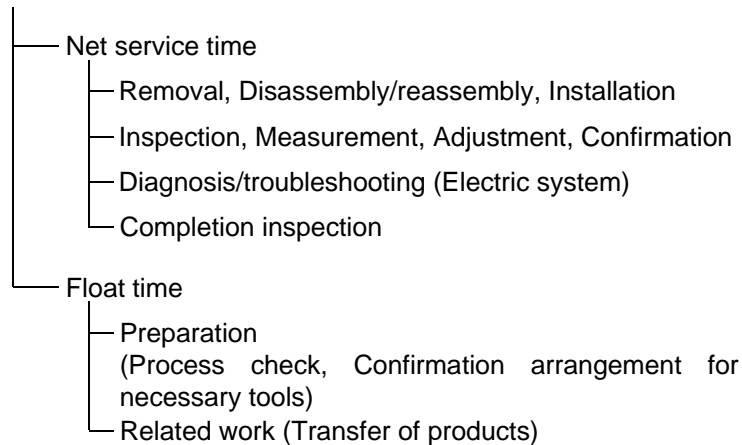

* Float time is set by multiplying the net service time by a given coefficient.

Editorial style

The service items shown in the text are listed with the exchange work time for the repair sales parts as the subject. Other representative service items not using repair parts (removal/installation, adjustment, inspection/measuring, and other work) are listed collectively in the list in the preface, classified according to the work.

FRT setting standard

- Decimal system (in unit of 0.1) is adopted to set FRT as it is convenient to calculate the wage.
Example: (0.1) → 6 minutes, (0.2) → 12 minutes
[Labor cost per hour] x [FRT] = [Wage]
- FRT is set with a hand tool.
- Service items and FRT can be subject to change depending on development of tools and service equipment and improvement in service procedure.

Work procedure

- As the work procedure is set with the work time according to the method in the separate Service Manual, refer to this Manual as required.
- Work methods permitting servicing in the shortest time still permitting assurance of safe work and product warranty are used for the setting of service items not listed in the Service Manual.
- Work basically is to be performed by one person, and when two or more people are required, setting is done as the total time for the number of people.
- The set value for the technological level of the workers uses a person with three years of experience in the repair of Honda products as the standard.
- Special tools and service equipment used to set FRT are those specified or recommended in Service Manual.

Service item whose FRT is not presented

- Accessories and service parts that are not listed to use in this manual.
 - Locations with little aging deterioration or breakage during normal use.
 - Service work that can be finished by one touch.
 - Service work that is seldom done (i.e. extremely small causes of trouble and service frequency).
 - Products and parts whose location for installation differs according to its status of use and application.
- * When FRT is not presented, please calculate wages based on appropriate actual work time.

Operation not included of FRT

- Oil and coolant water draining, Waiting time for warming up operation and etc..
- Additional operation that involves removal/installation of standard exterior equipment.
- Indirect time spent for service by visiting the customer, trade-in, and delivery.
- Indirect time required for ordering and delivery of parts.
- Cost for grease, adhesive agent, etc. used for service work.

**Explanation of FRT by using an example
(The example may differ from the actual presented items)**

Ref. No.	L.O.N.	(Relative ref. Number) Description	F.R.T.
①	1111L1	④ (1, 3, 4, 7) VALVE, INTAKE4.1	②
②		• NOTE: OHV type ⑥	⑦
③	1111L1A	• Includes: Engine removal and installation ⑤ One head (intake all) add1.4	

- ① Reference No. of the illustration of part that shows location of the replacement work.
- ② FRT is an abbreviation of Flat Rate Time indicating the standard service time required for the replacement.
- ③ LON is an abbreviation of Labor Operation Number, and it is a classification of the service items by the work unit code.

The same operation code is used regardless of the models.

Standard operation is indicated with 6 digits code, and additional operation is indicated with 7 digits code.

- ④ Indicating the intake valve replacement and FRT4.1.
- ⑤ Indicating FRT1.4 that will be added when additional operation (whole intake side of one cylinder head) is done in association with intake valve replacement.

- ⑥ Indicating work condition or application condition of the service item.
- ⑦ Indicating work contents that are included in the service item.
- ⑧ Indicating a reference No. whose operation and time are the same as FRT4.1 for the intake valve.

(The application range is limited to the service items without an LON setting within a same block.)

**How to refer to the service item by using the sample
(intake valve replacement)**

Open to the page of the block where the intake valve's spare part illustration is shown.



Look for the intake valve illustration, and refer to the service item and FRT that agree with the reference No.

Indication mark for the listing of service items that continues to the following page

Ref. No.	L.O.N.	(Relative ref. Number) Description	F.R.T.
2	1111L1	VALVE, INTAKE	4.1
	.	.	.
	.	.	.

+
Mark indicated at the last line.

Indication of the block with no setting of FRT

Ref. No.	L.O.N.	(Relative ref. Number) Description	F.R.T.
NO INFORMATION			

• LON code system

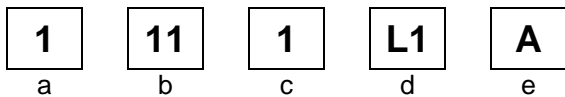

- a) Category code..... Engine
- b) Location/function code..... Engine upper
- c) Operation code..... Replace
- d) Operation sequence number (Unit code can be shown with alphabet)
..... Intake valve
(No regular rule of code)
- e) Additional code One head (intake all)
(No regular rule of code)

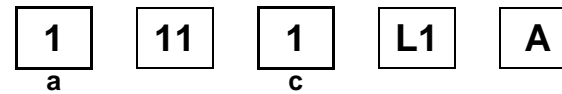

a) Category codes and classification

Code	Category
1	Engine
2	Power drive
3	Fuel & Exhaust
4	Frame & Body
5	Steering
6	Electrical
7	Axle & Brake
8	Control system
9	-
0	Attachments

c) Operation codes and classification

Code	Operation category
1	Replace, Removal/Installation, Change
2	Overhaul
3	Adjust, Rotation
4	(Paint-related work: Top-coat)
5	Test, Inspect/diagnose, Measurement
6	(Overhaul-related work: Rebore)
7	(Overhaul-related work: Reseal)
8	(Resurface)
9	(Paint-related work: Refinish)
0	Repair, Cleaning, Air bleeding

Major service items without using spare parts
 Adjustment, Inspection/Measurement, Overhaul, Other work

E: Engine, T: Transmission, D: Drive system, B: Body and related parts

• **Adjustment**

	LON	DESCRIPTION	FRT
E	1113A1	VALVE CLEARANCE-ADJUSTMENT NOTE: For 1 product	0.3
	1163A0	CONTROL, THROTTLE/GOVERNOR-ADJUSTMENT	0.2
	3113A2	CARBURETOR IDLE-ADJUSTMENT	0.2

• **Inspection/Measurement**

	LON	DESCRIPTION	FRT
E	1105A0	ENGINE OIL-INSPECTION	0.1

• **Overhaul**

Work condition: The required Measurements, inspections, adjustments, and cleaning/washing of each part are performed, including the main body removal/installation work and the replacement of defective parts.

	LON	DESCRIPTION	FRT
E	3112A0	CARBURETOR-OVERHAUL INCLUDES: All necessary adjustment	0.6

• **Other work**

	LON	DESCRIPTION	FRT
E	1101E1	ENGINE OIL-CHANGE INCLUDES: Engine oil-inspection	0.1
	3120A0	AIR CLEANER-CLEANING INCLUDES: Air cleaner-inspection	0.2
	3130A0	SPARK ARRESTER-CLEANING INCLUDES: Spark arrester-inspection	0.2
	6140A0	SPARK PLUG-ADJUSTMENT/CLEANING INCLUDES: Spark plug check NOTE: For 1 product	0.1

ENGINE GROUP

E-2

CYLINDER HEAD

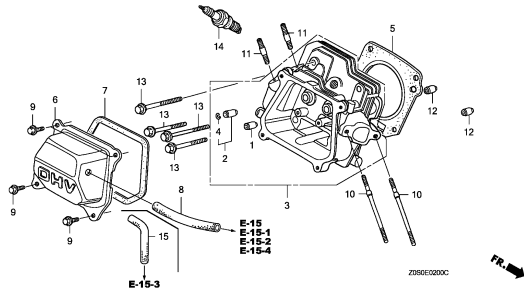

E-3

CYLINDER BARREL

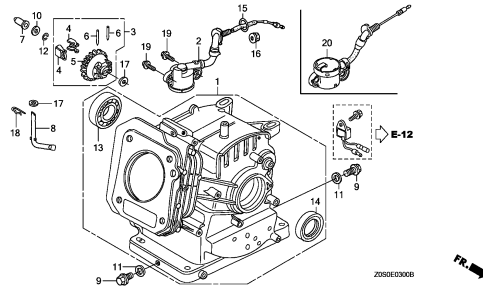

E-6

CRANKCASE COVER(1)

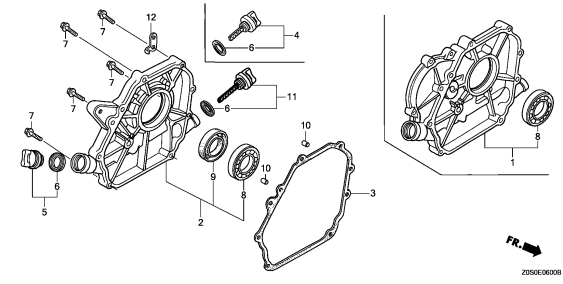

E-6-1

CRANKCASE COVER(2)

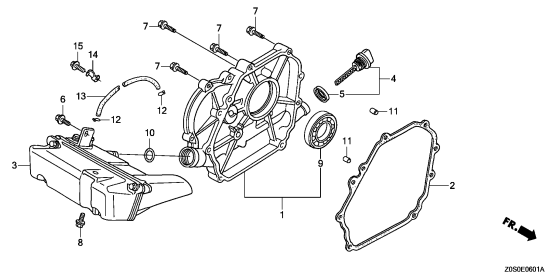

E-7

CRANKSHAFT

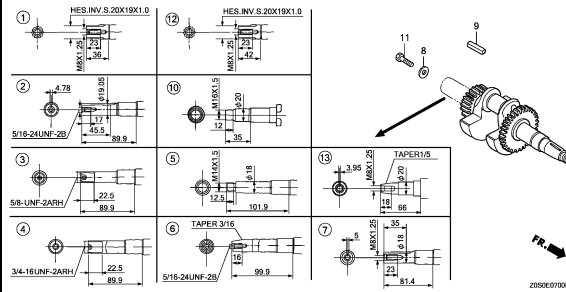

E-8

PISTON

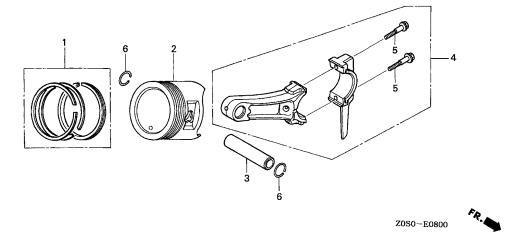

E-9

CAMSHAFT

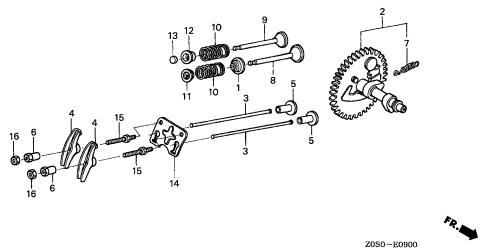

E-11

RECOIL STARTER(1)

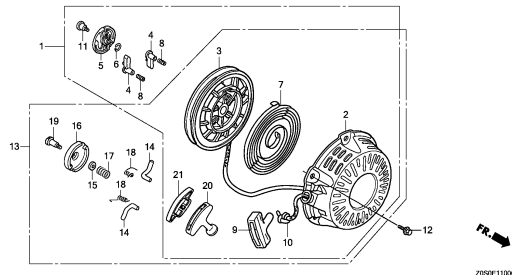

E-11-1

RECOIL STARTER(2)

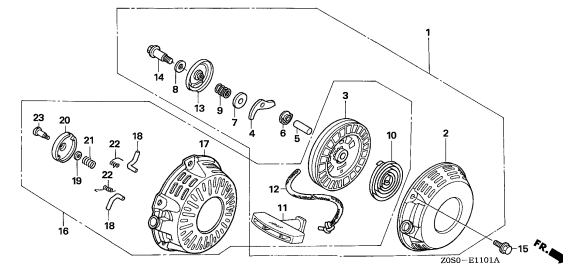

ENGINE GROUP

E-12

FAN COVER

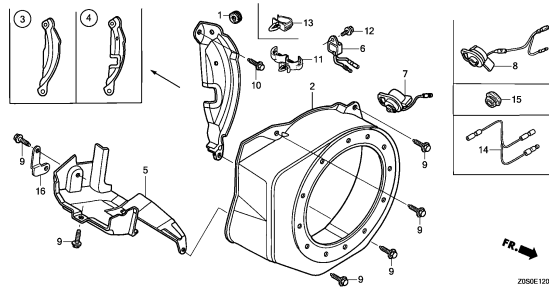

E-14

CARBURETOR(1)

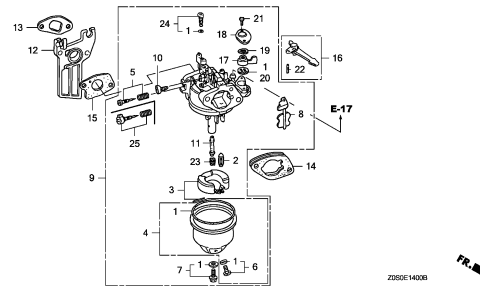

E-14-1

CARBURETOR(2)

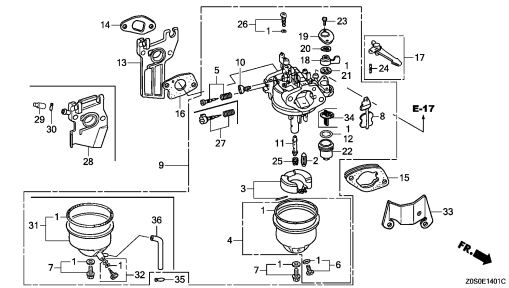

E-14-2

CARBURETOR(3)

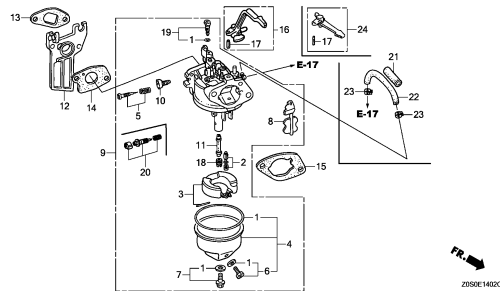

E-15

AIR CLEANER(DUAL)

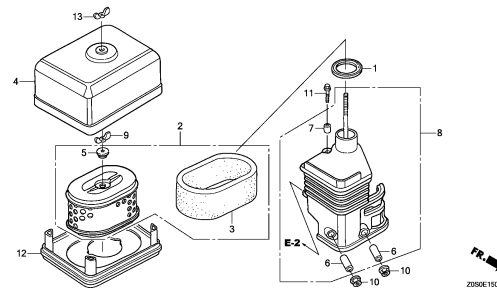

E-15-1

AIR CLEANER(SEMI DRY)

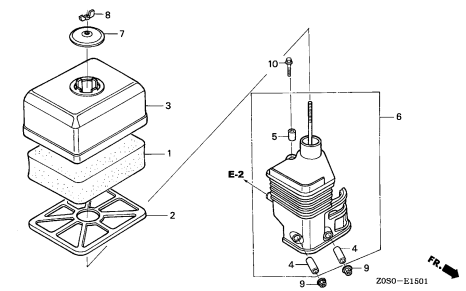

E-15-2

AIR CLEANER(OIL BATH)

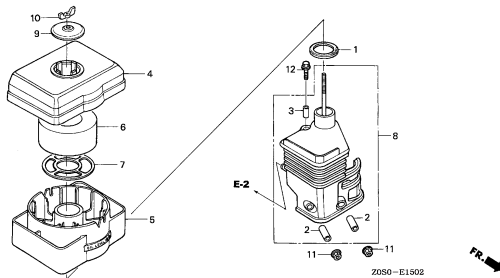

E-15-3

AIR CLEANER(GENERATOR)

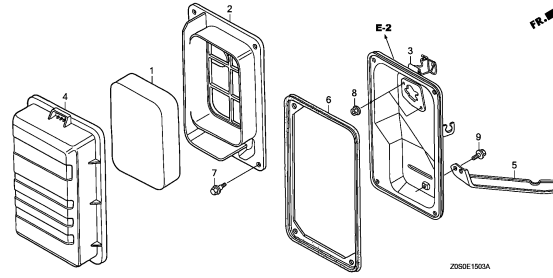

E-15-4

AIR CLEANER(RAMMER)

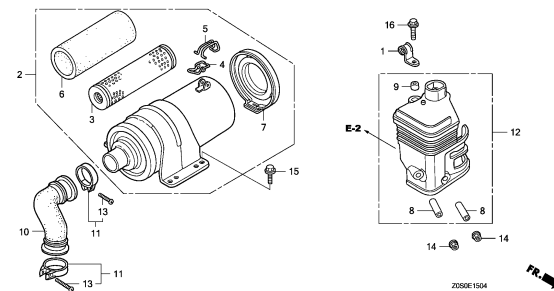

2

ENGINE GROUP

E-16

MUFFLER(STANDARD)

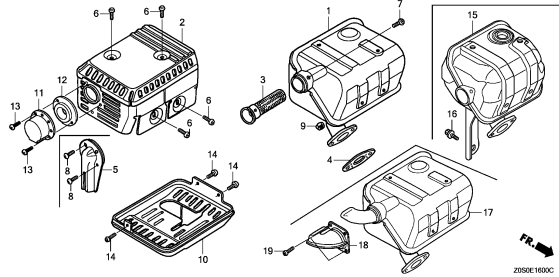

Z050E1600C

E-16-1

MUFFLER(SILENT)

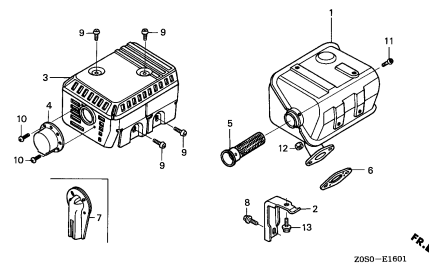

Z050-E1601

E-16-2

MUFFLER(GENERATOR)

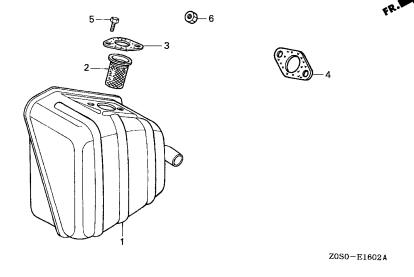

Z050-E1602A

E-16-3

MUFFLER(RAMMER)

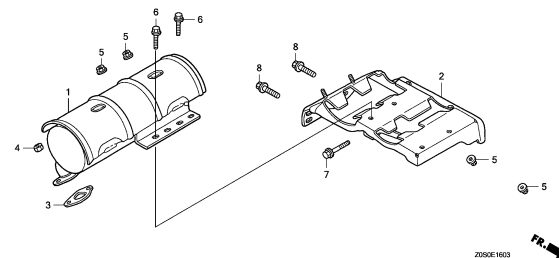

Z050E1603

E-17

FUEL TANK

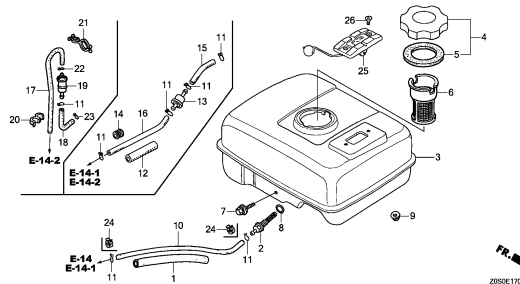

Z050E1700C

E-19

FLYWHEEL

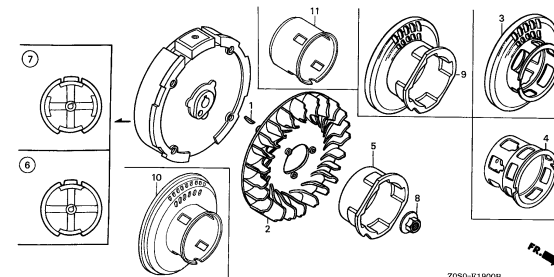

Z050-E1900B

E-20

IGNITION COIL

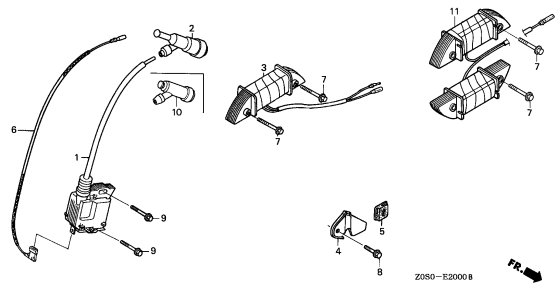

Z050-E2000B

E-22

CONTROL(1)

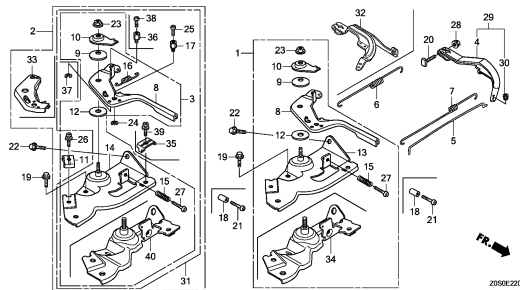

Z050E2200C

E-22-1

CONTROL(2)

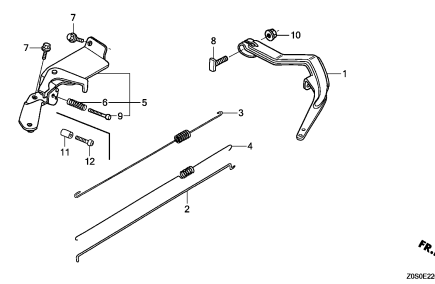

Z050E2201A

ENGINE GROUP

E-22-2

CONTROL(3)

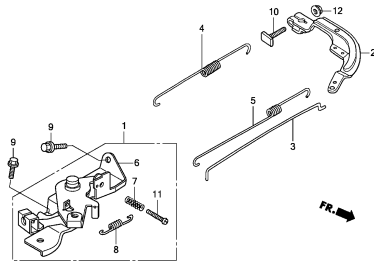

Z050E2202

E-26

REDUCTION(1)

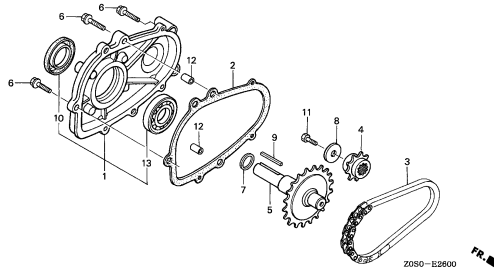

Z050-E2600

E-26-1

REDUCTION(2)

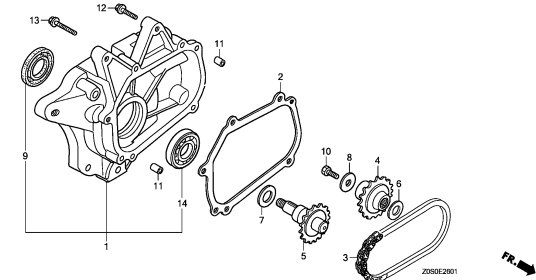

Z050E2601

E-28

LABEL

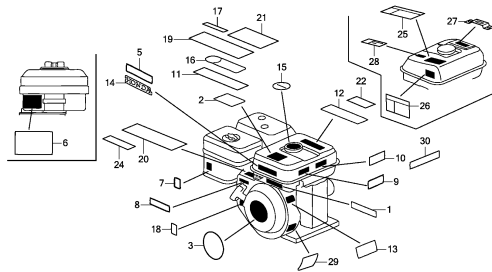

Z050E2800A

E-29

TOOL

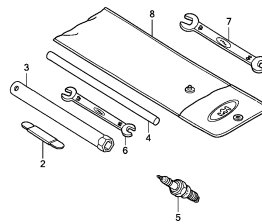

Z050E2900A

E-40

OTHER PARTS(1)

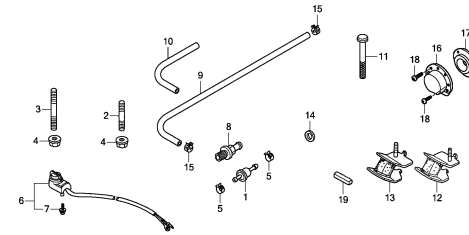

Z050E40000

E-40-1

OTHER PARTS(2)

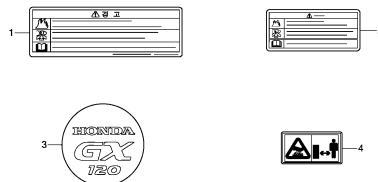

Z050E4001

EOP-1

GASKET KIT

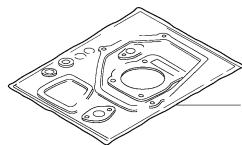

HENG-X0003

EOP-2

MUFFLER COVER

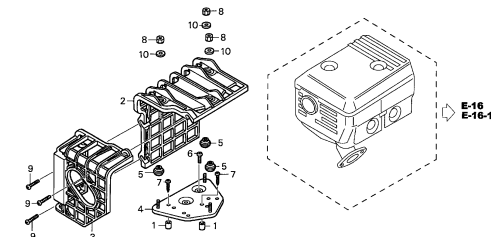

Z050-X0200A

2

E-2

CYLINDER HEAD

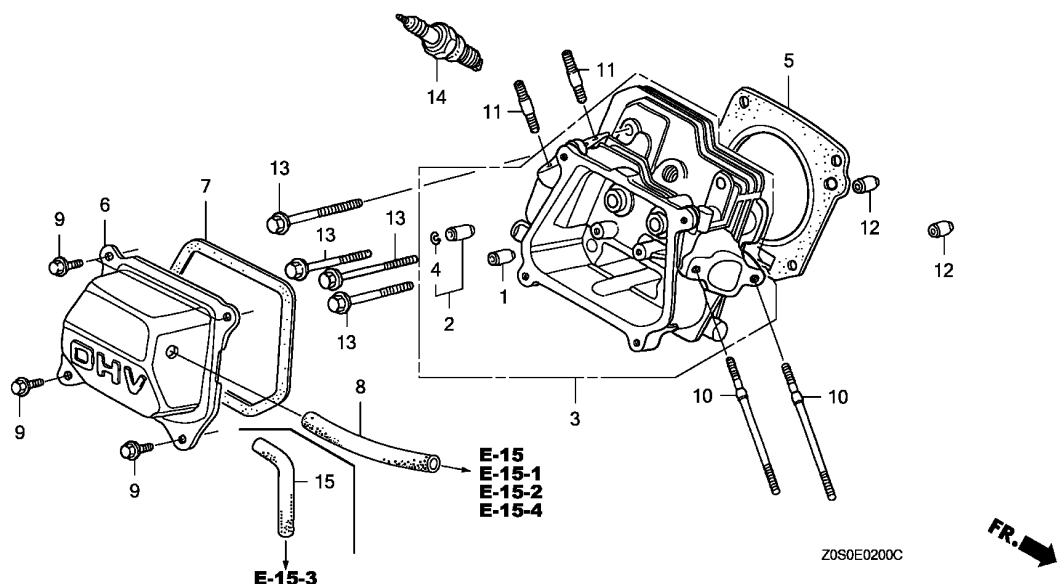

Ref. No.	L.O.N.	(Relative ref. Number) Description	F.R.T.
1	1111E9	GUIDE, INTAKE VALVEINCLUDES: Valve clearance adjustment	0.8
	1111E9E	.Replace intake and exhaust all add	0.3
2	1111E8	GUIDE, EXHAUST VALVEINCLUDES: Valve clearance adjustment	0.8
	1111E8E	.Replace intake and exhaust all add	0.3
3	1111N3	HEAD, CYLINDERINCLUDES: Valve clearance adjustment and reface	0.9
5	1111N4	GASKET, CYLINDER HEAD	0.5
6	1111D5	CYLINDER HEAD COVER AND/OR PACKING	0.1
8	1111K5	TUBE, BREATHER	0.1
14	6141C1	PLUG, SPARKINCLUDES: Spark plug check	0.1

2

Ref. No.	Part No.	Description	Reqd. QTY		Serial No.	Parts catalogue code
			GX 120 T1	GX 120 T2		
1	12204-ZE1-306	GUIDE, IN. VALVE(O.S.)	1	1		
2	12205-ZE1-315	GUIDE, EX. VALVE(O.S.)	1	1		
3	12210-ZH7-415	HEAD COMP., CYLINDER	1	1		
4	12216-ZE5-300	CLIP, VALVE GUIDE	1	1		
5	12251-Z0S-801	GASKET, CYLINDER HEAD (THAI LEAKLESS)	1	-		ARH,ARL,LH2,LHL,QHB1,QMP4,QTD,QTN,SD2,VEXA,VSP,WBT2
	12251-ZH7-800	GASKET, CYLINDER HEAD	1	-		LHQ4,LX4,LXU,QA2,QDBR,QH26,QHQ4,QMA4,QME4,QW24,QWA4,QX2,QX26,QX4,QX7,QXBR,QXS2,QXU,SD16,SD4,SG24,SHQ4,SIH,SMA7,SWX2, SX4, SX7, SXS4, TX2, TX26, TXBR, VEX, VEX7, VMS4, VPM4, VPR4, VX4, VXBR, VXU, WIH, WIS, WKS, WKT2, WKT4, WKT6, WMA3
	12251-ZH7-801	1	-		SK,W1A4,WBTK
	12251-ZH7-800	1	-	1568329	LD,LH,PM,Q1B9,QD,QH,QT,QX,SD,SHQC,SX,TH,TX,VT,VX,W1A3,WBT,WJP,WMK
	12251-Z0S-801	GASKET, CYLINDER HEAD (THAI LEAKLESS)	1	-	1568330	LD,LH,PM,Q1B9,QD,QH,QT,QX,SD,SHQC,SX,TH,TX,VT,VX,W1A3,WBT,WJP,WMK
			-	1		
6	12310-ZE1-020	COVER COMP., HEAD	1	-		ARH,ARL,LHQ4,LX4,LXU,QA2,QDBR,QH26,QHB1,QHQ4,QMA4,QME4,QMP4,QW24,QWA4,QX2,QX26,QX4,QX7,QXBR,QXS2,QXU,SD16,SD4,SG24,SHQ4,SIH,SMA7,SWX2, SX4, SX7, SXS4, TX2, TX26, TXBR, VEX, VEX7, VEXA, VMS4, VPM4, VPR4, VSP, VX4, VXBR, VXU, WIH, WIS, WJP, WKS, WKT2, WKT4, WKT6, WMA3, WMK
	12310-Z0T-800	COVER COMP., CYLINDER HEAD ..	1	-		LD,LH,LH2,LHL,PM,Q1B9,QD,QH,QT,QTD,QTN,QX,SD,SD2,SHQC,SK,SX,TH,TX,VT,VX,W1A3,W1A4,WBT,WBT2,WBTK
	12310-Z4M-000	COVER COMP., HEAD	-	1		
7	12391-ZE1-000	PACKING, HEAD COVER	1	1		

E-2

CYLINDER HEAD

Ref. No.	Part No.	Description	Reqd. QTY		Serial No.	Parts catalogue code
			GX 120 T1	GX 120 T2		
8	15721-ZH8-000	TUBE, BREATHER	1	1	-----	ARH, ARL, L1C1, LD, LH, LH2, LHL, LHQ4, LJ, LTK1, LX4, LXU, PM, Q1B9, QA2, QD, QDBR, QH, QH26, QHB1, QHQ4, QHT, QMA4, QME4, QMP4, QT, QTD, QTN, QW24, QWA4, QX, QX2, QX26, QX4, QX7, QXBR, QXS2, QXU, S1P4, SAJ, SD, SD16, SD2, SD4, SG24, SHQ4, SHQC, SIH, SJ, SK, SM11, SMA7, SMJ, SWX2, SX, SX4, SX7, SXS4, SYA, TH, TX, TX2, TX26, TXBR, VEK, VEX, VEX7, VEXA, VMS4, VSP, VSX, VSX1, VT, VX, VX4, VXBR, VXU, W1A3, W1A4, WBT, WBT2, WBTk, WIH, WIS, WJP, WKS, WKT2, WKT4, WKT6, WMA3, WMK
9	90013-883-000	BOLT, FLANGE, 6X12(CT200) ...	4	4	-----	
10	90043-ZE1-020	BOLT, STUD, 6X112	2	-	-----	ARH, ARL, LD, LH, LH2, LHL, LHQ4, LX4, LXU, PM, Q1B9, QA2, QD, QDBR, QH, QH26, QHB1, QHQ4, QMA4, QME4, QMP4, QT, QTD, QTN, QW24, QWA4, QX, QX2, QX26, QX4, QX7, QXBR, QXS2, QXU, SD, SD16, SD2, SD4, SG24, SHQ4, SHQC, SIH, SK, SMA7, SWX2, SX, SX4, SX7, SXS4, TH, TX, TX2, TX26, TXBR, VEX, VEX7, VEXA, VMS4, VSP, VT, VX, VX4, VXBR, VXU, W1A3, W1A4, WBT, WBT2, WBTk, WIH, WIS, WJP, WKS, WKT2, WKT4, WKT6, WMA3, WMK
	90043-ZB2-003	BOLT, STUD, 6X94	2	-	-----	VPM4, VPR4
	90043-ZE1-020	BOLT, STUD, 6X112	-	2	-----	ARH, L1C1, LHL, LJ, LTK1, QD, QHB1, QMP4, QTN, S1P4, SAJ, SD, SD2, SJ, SK, SYA, VSP, VT, W1A3, WBT, WMK
	90043-Z4M-000	BOLT, STUD, 6X114	-	2	-----	LH, LH2, QH, QHT, QX, SM11, SMJ, TH, TX, VEK, VEXA, VSX, VSX1
11	90047-ZE1-000	BOLT, STUD, 8X32	2	2	-----	
12	94301-10160	DOWEL PIN, 10X16	2	2	-----	
13	95701-08055-00	BOLT, FLANGE, 8X55	4	-	-----	ARH, ARL, LH2, LHL, QHB1, QMP4, QTN, SD2, VEXA, VSP, WBT2
	95723-08055-00	4	-	-----	LHQ4, LX4, LXU, QA2, QDBR, QH26, QHQ4, QMA4, QME4, QW24, QWA4, QX2, QX26, QX4, QX7, QXBR, QXS2, QXU, SD16, SD4, SG24, SHQ4, SIH, SMA7, SWX2, SX4, SX7, SXS4, TX2, TX26, TXBR, VEX, VEX7, VMS4, VPM4, VPR4, VX4, VXBR, VXU, WIH, WIS, WKS, WKT2, WKT4, WKT6, WMA3
	95701-08055-00	4	-	1722680	LD, LH, PM, Q1B9, QD, QH, QT, QTD, QX, SD, SHQC, SK, SX, TH, TX, VT, VX, W1A3, W1A4, WBT, WBTk, WJP, WMK
	95701-08055-00	4	-	1722681	LD, LH, PM, Q1B9, QD, QH, QT, QTD, QX, SD, SHQC, SK, SX, TH, TX, VT, VX, W1A3, W1A4, WBT, WBTk, WJP, WMK
			-	4	-----	
14	98079-54846	PLUG, SPARK (BPR4ES) (NGK)	1	1	-----	ARH, ARL
	98079-54855	PLUG, SPARK (W14EPR-U) (DENSO)	1	1	-----	ARH, ARL
	98079-56871	PLUG, SPARK (BP6ES) (NGK)	1	1	-----	L1C1, LD, LH, LH2, LTK1, PM, Q1B9, QD, QH, QHT, QT, QTD, QTN, QX, S1P4, SD, SD2, SK, SX, TH, TX, VSX, VSX1, W1A3, W1A4
	98079-55876	PLUG, SPARK (BPR5ES) (NGK)	(1)	(1)	-----	LH, LH2, LHL, LHQ4, LX4, LXU, Q1B9, QA2, QH, QH26, QHB1, QHQ4, QME4, QMP4, QW24, QX, QX2, QX26, QX4, QX7, QXBR, QXS2, QXU, SD4, SG24, SM11, SWX2, TX, TX2, TX26, TXBR, VT, W1A3, W1A4, WBT, WBT2, WBTk, WKT2, WKT4, WKT6, WMA3, WMK
	98079-55841	PLUG, SPARK (BP5ES) (NGK)	1	1	-----	LHL, VEK
	98079-56876	PLUG, SPARK (BPR6ES) (NGK)	1	1	-----	LHQ4, LJ, LX4, LXU, QA2, QDBR, QH26, QHB1, QHQ4, QMA4, QME4, QMP4, QW24, QWA4, QX2, QX26, QX4, QX7, QXBR, QXS2, QXU, SAJ, SD16, SD4, SG24, SHQ4, SHQC, SJ, SM11, SMA7, SMJ, SWX2, SX4, SX7, SXS4, SYA, TX2, TX26, TXBR, VEX, VEX7, VEXA, VMS4, VPM4, VPR4, VSP, VT, VX, VX4, VXBR, VXU, WBT, WBT2, WBTk, WJP, WKS, WKT2, WKT4, WKT6, WMA3, WMK
	98079-56841	PLUG, SPARK (BP6ES) (NGK)	1	-	-----	SIH, WIH, WIS
	98079-56855	PLUG, SPARK (W20EPR-U) (DENSO)	-	1	-----	LJ, SAJ, SJ, SM11, SMJ, SYA
	98079-56854	PLUG, SPARK (W20EP-U) (DENSO)	-	1	-----	LTK1, VSX, VSX1
	98079-55855	PLUG, SPARK (W16EPR-U) (DENSO)	-	(1)	-----	SM11
	98079-55854	PLUG, SPARK (W16EP-U) (DENSO)	-	1	-----	VEK
	98079-56855	PLUG, SPARK (W20EPR-U) (DENSO)	-	(1)	-----	VEK
	98079-56876	PLUG, SPARK (BPR6ES) (NGK)	-	(1)	-----	VEK
15	15721-883-030	TUBE, BREATHER	1	-	-----	VPM4, VPR4



E-3

CYLINDER BARREL

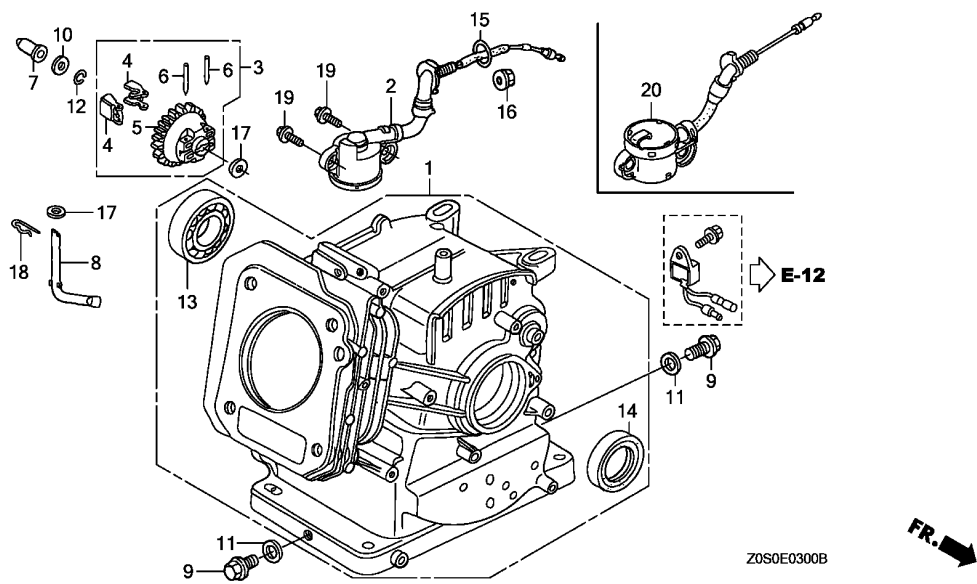

Ref. No.	L.O.N.	(Relative ref. Number) Description	F.R.T.
1	1101A0	BARREL, CYLINDER	2.0
2		(15,20)	
	6151E8	SWITCH, OIL LEVEL	0.5
5		(4)	
	1161A7	HOLDER, GOVERNOR WEIGHT	1.0
7	1161B6	SLIDER, GOVERNOR	0.4
8	1161B4	SHAFT, GOVERNOR ARM	0.9
13	1101A4	BEARING, CRANKSHAFT :FRONT ...	1.9
14	1101E4	OIL SEAL, CRANKSHAFT :FRONT ..	1.8

2

Ref. No.	Part No.	Description	Reqd. QTY		Serial No.	Parts catalogue code
			GX 120 T1	GX 120 T2		
1	12000-Z0S-405	BARREL ASSY., CYLINDER	1	1	-----	ARH,ARL,L1C1,LD,LH,LH2,LHL,LHQ4,LJ,LTK1,PM,Q1B9,QA2,QD,QDBR,QH,QH26,QHB1,QHQ4,QHT,QMA4,QME4,QMP4,QT,QTD,QTN,S1P4,SAJ,SD,SD16,SD2,SD4,SHQ4,SHQC,SIH,SJ,SK,SM11,SYA,TH,VEK,VT,W1A3,W1A4,WBT,WBT2,WBTK,WIH,WIS,WJP,WMA3,WMK
	12000-Z0S-416	BARREL ASSY., CYLINDER (OIL ALERT)	1	1	-----	LX4,LXU,QW24,QWA4,QX,QX2,QX26,QX4,QX7,QXBR,QXS2,QXU,SG24,SMA7,SMJ,SWX2,SX,SX4,SX7,SXS4,TX,TX2,TX26,TXBR,VEX,VEX7,VEXA,VMS4,VPM4,VPR4,VSP,VSX,VSX1,VX,VX4,VXBR,VXU,WKS,WKT2,WKT4,WKT6
2	15510-ZE1-033	SWITCH ASSY., OIL LEVEL	1	-	-----	LX4,LXU,QW24,QWA4,QX2,QX26,QX4,QX7,QXBR,QXS2,QXU,SG24,SMA7,SWX2,SX4,SX7,SXS4,TX2,TX26,TXBR,VEX,VEX7,VMS4,VPM4,VPR4,VX4,VXBR,VXU,WKS,WKT2,WKT4,WKT6
			1	-	1802260	QX,SX,TX,VX
3	16510-ZE1-000	GOVERNOR ASSY.	1	1		
4	16511-ZE1-000	WEIGHT, GOVERNOR	2	2		
5	16512-ZE1-000	HOLDER, GOVERNOR WEIGHT	1	1		
6	16513-ZE1-000	PIN, GOVERNOR WEIGHT	2	2		
7	16531-ZE1-000	SLIDER, GOVERNOR	1	1		
8	16541-ZE1-000	SHAFT, GOVERNOR ARM	1	1		
9	90131-ZE1-000	BOLT, DRAIN PLUG	2	2		
10	90451-ZE1-000	WASHER, THRUST, 6MM	1	1		
11	90601-ZE1-000	WASHER, DRAIN PLUG, 10.2MM ..	2	2		
12	90602-ZE1-000	CLIP, GOVERNOR HOLDER	1	1		
13	91001-878-003	BEARING, RADIAL BALL, 62/22 ..	1	1		
14	91202-ZE6-013	OIL SEAL, 22X35X6	1	1		
15	91353-671-004	O-RING, 14MM(NOK)	1	1	-----	LX4,LXU,QW24,QWA4,QX,QX2,QX26,QX4,QX7,QXBR,QXS2,QXU,SG24,SMA7,SMJ,SWX2,SX,SX4,SX7,SXS4,TX,TX2,TX26,TXBR,VEX,VEX7,VEXA,VMS4,VPM4,VPR4,VSP,VSX,VSX1,VX,VX4,VXBR,VXU,WKS,WKT2,WKT4,WKT6

E-3

CYLINDER BARREL

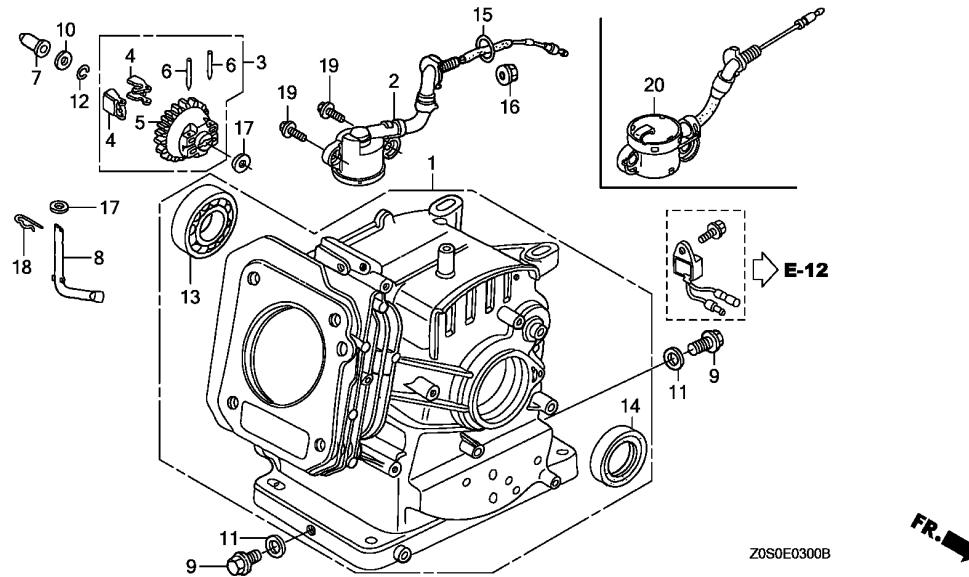

Ref. No.	Part No.	Description	Reqd. QTY		Serial No.	Parts catalogue code
			GX 120 T1	GX 120 T2		
16	94050-10000	NUT, FLANGE, 10MM	1	1	-----	LX4,LXU,QW24,QWA4,QX,QX2,QX26,QX4,QX7,QXBR,QXS2,QXU,SG24,SMA7,SMJ SWX2,SX,SX4,SX7,SXS4,TX,TX2,TX26,TXBR,VEX,VEX7,VEXA,VMS4,VPM4,VPR4 VSP,VSX,VSX1,VX,VX4,VXBR,VXU,WKS,WKT2,WKT4,WKT6
17	94101-06800	WASHER, PLAIN, 6MM	2	2	-----	
18	94251-08000	PIN, LOCK, 8MM	1	1	-----	
19	95701-06012-00	BOLT, FLANGE, 6X12	2	2	-----	LX4,LXU,QW24,QWA4,QX,QX2,QX26,QX4,QX7,QXBR,QXS2,QXU,SG24,SMA7,SMJ SWX2,SX,SX4,SX7,SXS4,TX,TX2,TX26,TXBR,VEX,VEX7,VEXA,VMS4,VPM4,VPR4 VSP,VSX,VSX1,VX,VX4,VXBR,VXU,WKS,WKT2,WKT4,WKT6
20	35480-ZOT-003	SWITCH ASSY., OIL LEVEL	1	-	-----	QXBR,TXBR,VEXA,VSP,VXBR
			1	-	1802261	QX,SX,TX,VX
			-	1	-----	QX,SMJ,TX,VEXA,VSP,VSX,VSX1



E-6

CRANKCASE COVER(1)

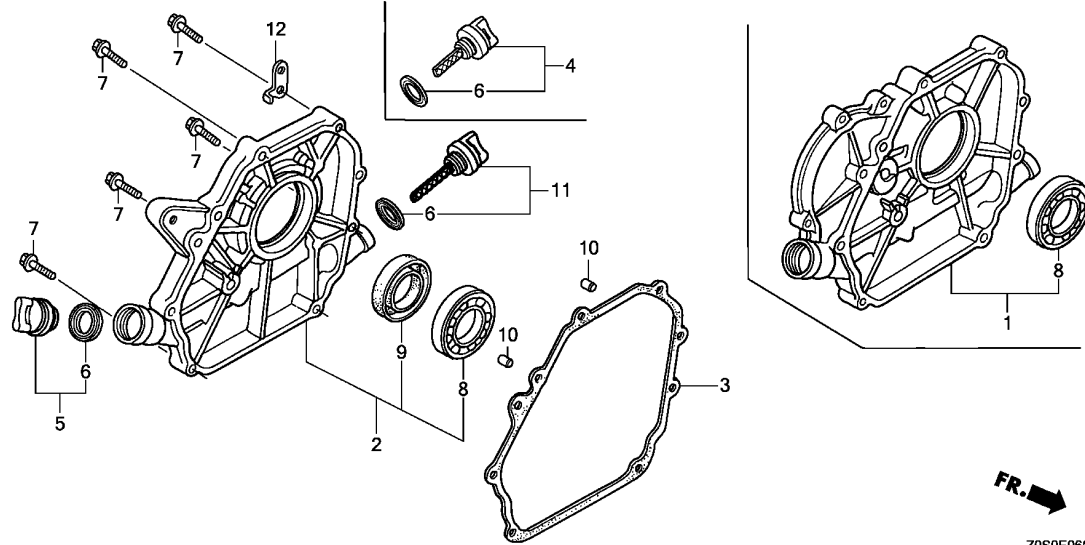

Ref. No.	L.O.N.	(Relative ref. Number) Description	F.R.T.
2		(1)	
2	1101F1	COVER, CRANKCASE	0.3
3	1101E9	PACKING, CRANKCASE COVER	0.3
8	1101A6	BEARING, CRANKSHAFT :REAR	0.4
9	1101E5	OIL SEAL, CRANKSHAFT :REAR ...	0.3

2

Ref. No.	Part No.	Description	Reqd. QTY		Serial No.	Parts catalogue code
			GX 120 T1	GX 120 T2		
1	11300-ZE0-613	COVER ASSY., CRANKCASE	1	1	-----	L1C1,LD,LH,LH2,LHL,LHQ4,LJ,LTK1,LX4,LXU
2	11300-ZE0-641	COVER ASSY., CRANKCASE	1	1	-----	PM,Q1B9,QA2,QD,QDBR,QH,QH26,QHB1,QHQ4,QHT,QMA4,QME4,QMP4,QT,QTD,QTN,QW24,QWA4,QX,QX2,QX26,QX4,QX7,QXBR,QXS2,QXU,TH,TX,TX2,TX26,TXBR,VEX,VEX7,VEXA,VMS4,VPM4,VPR4,VSP,VT,VX,VX4,VXBR,VXU
	11300-ZE0-634	1	1	-----	S1P4,SAJ,SD,SD16,SD2,SD4,SG24,SHQ4,SHQC,SJ,SK,SM11,SMA7,SMJ,SX,SX4,SX7,SXS4,SYA,VSX,VSX1,W1A3,W1A4,WBT,WBT2,WBTK,WIH,WIS,WJP,WKS,WKT2,WKT4,WKT6,WMA3,WMK
	11300-ZE0-010	1	1	-----	SIH,SWX2,VEK
3	11381-ZH7-800	PACKING, CASE COVER	1	1	-----	L1C1,LD,LH,LH2,LHL,LHQ4,LJ,LTK1,LX4,LXU,PM,Q1B9,QA2,QD,QDBR,QH,QH26,QHB1,QHQ4,QHT,QMA4,QME4,QMP4,QT,QTD,QTN,QW24,QWA4,QX,QX2,QX26,QX4,QX7,QXBR,QXS2,QXU,S1P4,SAJ,SD,SD16,SD2,SD4,SG24,SHQ4,SHQC,SJ,SK,SM11,SMA7,SMJ,SWX2,SX,SX4,SX7,SXS4,SYA,TH,TX,TX2,TX26,TXBR,VEK,VEX,VEX7,VEXA,VMS4,VPM4,VPR4,VSP,VSX,VSX1,VT,VX,VX4,VXBR,VXU,W1A3,W1A4,WBT,WBT2,WBTK,WIH,WIS,WJP,WKS,WKT2,WKT4,WKT6,WMA3,WMK
4	15600-ZOT-800	CAP ASSY., OIL FILLER	1	1	-----	PM,QHT,QT,QTD,QTN
5	15600-ZOT-820	CAP ASSY., OIL FILLER	1	1	-----	L1C1,LD,LH,LH2,LHL,LHQ4,LJ,LTK1,LX4,LXU,PM,Q1B9,QA2,QD,QDBR,QH,QH26,QHB1,QHQ4,QHT,QMA4,QME4,QMP4,QT,QTD,QTN,QW24,QWA4,QX,QX2,QX26,QX4,QX7,QXBR,QXS2,QXU,S1P4,SAJ,SD,SD16,SD2,SD4,SG24,SHQ4,SHQC,SJ,SK,SM11,SMA7,SWX2,SX,SX4,SX7,SXS4,TH,TX,TX2,TX26,TXBR,VEK,VEX,VEX7,VEXA,VMS4,VPM4,VPR4,VSP,VSX,VSX1,VT,VX,VX4,VXBR,VXU,W1A3,W1A4,WBT,WBT2,WBTK,WJP,WKS,WKT2,WKT4,WKT6,WMA3,WMK
	15600-ZG4-003	1	-	-----	SIH,WIH,WIS
	15600-ZOT-810	-	1	-----	SMJ,SYA

E-6

CRANKCASE COVER(1)

Ref. No.	Part No.	Description	Reqd. QTY		Serial No.	Parts catalogue code
			GX 120 T1	GX 120 T2		
6	15625-ZOT-800	PACKING, OIL FILLER CAP	2	2	-----	L1C1,LD,LH,LH2,LHL,LHQ4,LJ,LTk1,LX4,LXU,PM,Q1B9,QA2,QD,QDBR,QH,QH26,QHB1,QHQ4,QHT,QMA4,QME4,QMP4,QT,QTD,QTN,QW24,QWA4,QX,QX2,QX26,QX4,QX7,QXBR,QXS2,QXU,S1P4,SAJ,SD,SD16,SD2,SD4,SG24,SHQ4,SHQC,SJ,SK,SM11,SMA7,SMJ,SWX2,SX,SX4,SX7,SXS4,SYA,TH,TX,TX2,TX26,TXBR,VEK,VEX,VEX7,VEXA,VMS4,VPM4,VPR4,VSP,VSX,VSX1,VT,VX,VX4,VXBR,VXU,W1A3,W1A4,WBT,WBT2,WBTK,WJP,WKS,WKT2,WKT4,WKT6,WMA3,WMK
	15625-ZE1-003	2	-	-----	SIH,WIH,WIS
7	90015-883-000	BOLT, FLANGE, 6X28(CT200) ...	7	7	-----	L1C1,LD,LH,LH2,LHL,LHQ4,LJ,LTk1,LX4,LXU,PM,Q1B9,QA2,QD,QDBR,QH,QH26,QHB1,QHQ4,QHT,QMA4,QME4,QMP4,QT,QTD,QTN,QW24,QWA4,QX,QX2,QX26,QX4,QX7,QXBR,QXS2,QXU,S1P4,SAJ,SD,SD16,SD2,SD4,SG24,SHQ4,SHQC,SIH,SJ,SK,SM11,SMA7,SMJ,SWX2,SX,SX4,SX7,SXS4,SYA,TH,TX,TX2,TX26,TXBR,VEK,VEX,VEX7,VEXA,VMS4,VPM4,VPR4,VSP,VSX,VSX1,VT,VX,VX4,VXBR,VXU,W1A3,W1A4,WBT,WBT2,WBTK,WIH,WIS,WJP,WKS,WKT2,WKT4,WKT6,WMA3,WMK
8	91001-878-003	BEARING, RADIAL BALL, 62/22 .	1	1	-----	L1C1,LD,LH,LH2,LHL,LHQ4,LJ,LTk1,LX4,LXU,PM,Q1B9,QA2,QD,QDBR,QH,QH26,QHB1,QHQ4,QHT,QMA4,QME4,QMP4,QT,QTD,QTN,QW24,QWA4,QX,QX2,QX26,QX4,QX7,QXBR,QXS2,QXU,S1P4,SAJ,SD,SD16,SD2,SD4,SG24,SHQ4,SHQC,SIH,SJ,SK,SM11,SMA7,SMJ,SWX2,SX,SX4,SX7,SXS4,SYA,TH,TX,TX2,TX26,TXBR,VEK,VEX,VEX7,VEXA,VMS4,VPM4,VPR4,VSP,VSX,VSX1,VT,VX,VX4,VXBR,VXU,W1A3,W1A4,WBT,WBT2,WBTK,WIH,WIS,WJP,WKS,WKT2,WKT4,WKT6,WMA3,WMK
9	91203-ZE0-013	OIL SEAL, 22X41X6	1	1	-----	PM,Q1B9,QA2,QD,QDBR,QH,QH26,QHB1,QHQ4,QHT,QMA4,QME4,QMP4,QT,QTD,QTN,QW24,QWA4,QX,QX2,QX26,QX4,QX7,QXBR,QXS2,QXU,S1P4,SAJ,SD,SD16,SD2,SD4,SG24,SHQ4,SHQC,SIH,SJ,SK,SM11,SMA7,SMJ,SWX2,SX,SX4,SX7,SXS4,SYA,TH,TX,TX2,TX26,TXBR,VEK,VEX,VEX7,VEXA,VMS4,VPM4,VPR4,VSP,VSX,VSX1,VT,VX,VX4,VXBR,VXU,W1A3,W1A4,WBT,WBT2,WBTK,WIH,WIS,WJP,WKS,WKT2,WKT4,WKT6,WMA3,WMK
10	94301-08140	DOWEL PIN, 8X14	2	2	-----	L1C1,LD,LH,LH2,LHL,LHQ4,LJ,LTk1,LX4,LXU,PM,Q1B9,QA2,QD,QDBR,QH,QH26,QHB1,QHQ4,QHT,QMA4,QME4,QMP4,QT,QTD,QTN,QW24,QWA4,QX,QX2,QX26,QX4,QX7,QXBR,QXS2,QXU,S1P4,SAJ,SD,SD16,SD2,SD4,SG24,SHQ4,SHQC,SIH,SJ,SK,SM11,SMA7,SMJ,SWX2,SX,SX4,SX7,SXS4,SYA,TH,TX,TX2,TX26,TXBR,VEK,VEX,VEX7,VEXA,VMS4,VPM4,VPR4,VSP,VSX,VSX1,VT,VX,VX4,VXBR,VXU,W1A3,W1A4,WBT,WBT2,WBTK,WIH,WIS,WJP,WKS,WKT2,WKT4,WKT6,WMA3,WMK
11	15600-ZOT-810	CAP ASSY., OIL FILLER	1	1	-----	L1C1,LD,LH,LH2,LHL,LHQ4,LJ,LTk1,LX4,LXU,Q1B9,QA2,QD,QDBR,QH,QH26,QHB1,QHQ4,QMA4,QME4,QMP4,QW24,QWA4,QX,QX2,QX26,QX4,QX7,QXBR,QXS2,QXU,S1P4,SAJ,SD,SD16,SD2,SD4,SG24,SHQ4,SHQC,SJ,SK,SM11,SMA7,SMJ,SWX2,SX,SX4,SX7,SXS4,SYA,TH,TX,TX2,TX26,TXBR,VEK,VEX,VEX7,VEXA,VMS4,VPM4,VPR4,VSP,VSX,VSX1,VT,VX,VX4,VXBR,VXU,W1A3,W1A4,WBT,WBT2,WBTK,WJP,WKS,WKT2,WKT4,WKT6,WMA3,WMK
	15600-ZF0-003	1	-	-----	SIH,WIH,WIS
12	32302-734-K50	STAY, CORD CLIP(B)	-	1	-----	VEK



E-6-1

CRANKCASE COVER(2)

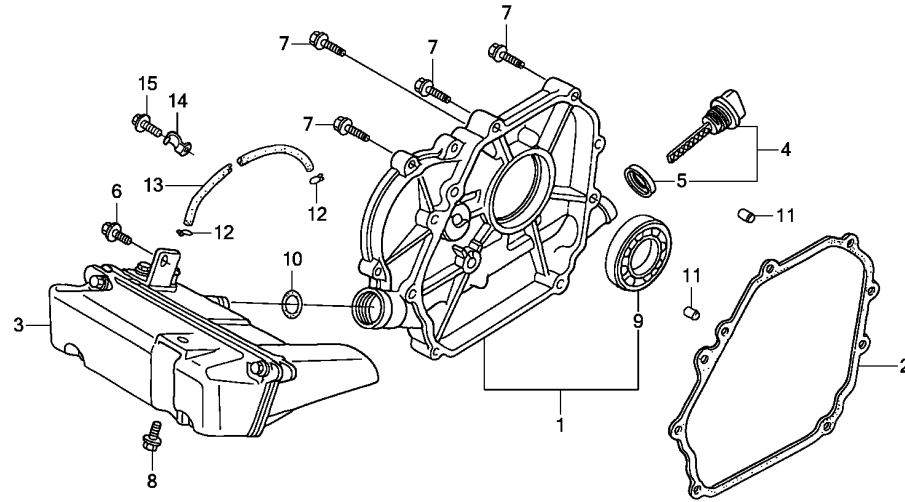

Ref. No.	L.O.N.	(Relative ref. Number) Description	F.R.T.
1	1101F1	COVER, CRANKCASE	0.3
2	1101E9	PACKING, CRANKCASE COVER	0.3
3		(10)	
	1171B4	TANK, CRANKCASE COVER OIL	0.2
9	1101A6	BEARING, CRANKSHAFT :REAR	0.4



Z0S0E0601A

Ref. No.	Part No.	Description	Reqd. QTY		Serial No.	Parts catalogue code
			GX 120 T1	GX 120 T2		
1	11300-ZK7-V00	COVER ASSY., CRANKCASE	1	1	-----	ARH,ARL
2	11381-ZK7-V00	PACKING, CASE COVER	1	1	-----	ARH,ARL
3	15500-ZK7-V00	TANK ASSY., OIL	1	1	-----	ARH,ARL
4	15600-Z0T-810	CAP ASSY., OIL FILLER	1	1	-----	ARH,ARL
5	15625-Z0T-800	PACKING, OIL FILLER CAP	1	1	-----	ARH,ARL
6	90014-952-000	BOLT, FLANGE, 6X14(CT200) ...	1	1	-----	ARH,ARL
7	90015-883-000	BOLT, FLANGE, 6X28(CT200) ...	7	7	-----	ARH,ARL
8	90029-888-000	BOLT, FLANGE, 6X16(CT200) ...	1	1	-----	ARH,ARL
9	91001-878-003	BEARING, RADIAL BALL, 62/22 ..	1	1	-----	ARH,ARL
10	91304-MJ0-003	O-RING, 15.8X2.4(SHOWA)	1	-	-----	ARH,ARL
	91304-Z4H-000	O-RING	-	1	-----	ARH
11	94303-08140	DOWEL PIN, 8X14	2	2	-----	ARH,ARL
12	95002-02070	CLIP, TUBE(B7)	2	2	-----	ARH,ARL
13	95005-35150-10	TUBE, 3.5X150(95005-35001-10M)	1	1	-----	ARH,ARL
14	16106-KW7-900	CLIP B, TUBE	1	1	-----	ARH,ARL
15	90013-883-000	BOLT, FLANGE, 6X12(CT200) ...	1	1	-----	ARH,ARL

E-7

CRANKSHAFT

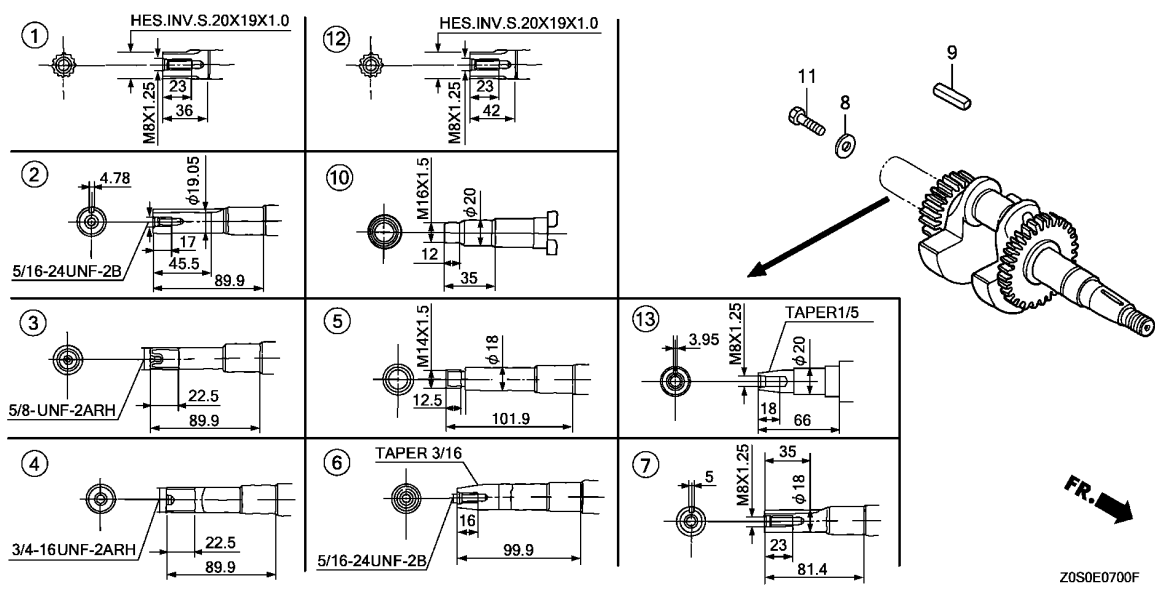

Ref. No.	L.O.N.	(Relative ref. Number) Description	F.R.T.
1	1101F0	(2,3,4,5,6,7,10,12,13) CRANKSHAFT	1.1

Ref. No.	Part No.	Description	Reqd. QTY		Serial No.	Parts catalogue code
			GX 120 T1	GX 120 T2		
1	13310-ZE0-610	CRANKSHAFT COMP.	1	-	-----	LD, LH, LH2, LHL, LHQ4, LX4, LXU
	13310-Z4H-610	-	1	-----	L1C1, LH, LH2, LHL, LJ, LTK1
2	13310-ZOS-800	CRANKSHAFT COMP.	1	1	-----	Q1B9, QA2, QD, QDBR, QH, QH26, QHB1, QHQ4, QHT, QMA4, QME4, QMP4, QT, QTD, QTN, QW24, QWA4, QX, QX2, QX26, QX4, QXBR, QXS2, QXU
	13310-ZOS-900	1	-	-----	QX7
3	13310-ZOS-830	CRANKSHAFT COMP.	1	1	-----	TH, TX, TX2, TX26, TXBR
4	13310-ZOS-840	CRANKSHAFT COMP.	1	-	-----	PM
5	13310-ZOS-860	CRANKSHAFT COMP.	1	1	-----	W1A3, W1A4, WIH, WJP, WKT2, WKT4, WKT6, WMA3, WMK
6	13310-ZOS-870	CRANKSHAFT COMP.	1	1	-----	VEX, VMS4, VPM4, VPR4, VSP, VSX, VSX1, VT, VX, VX4, VXBR, VXU
	13310-ZOS-970	1	1	-----	VEX7, VEXA
7	13310-ZOS-880	CRANKSHAFT COMP.	1	1	-----	S1P4, SAJ, SD, SD16, SD2, SD4, SG24, SHQ4, SHQC, SIH, SJ, SK, SM11, SMA7, SMJ, SWX2, SX, SX4, SXS4, SYA
	13310-ZOS-980	1	-	-----	SX7
8	90473-842-000	WASHER, 8MM	1	1	-----	LJ, LTK1, QHT, QT, QTD, QTN, SAJ, SIH, SJ, SM11, SMJ
9	90745-ZE1-600	KEY, 4.78X4.78X38	1	-	-----	Q1B9, QA2, QD, QDBR, QH, QH26, QHQ4, QMA4, QME4, QT, QTD, QTN, QW24, QWA4, QX, QX2, QX26, QX4, QX7, QXBR, QXS2, QXU
	90741-883-810	KEY, 5X5X33 (YELLOW)	1	-	-----	SD, SD16, SD2, SD4, SG24, SHQ4, SHQC, SIH, SK, SMA7, SWX2, SX, SX4, SX7, SXS4
10	13310-ZOS-850	CRANKSHAFT COMP.	1	1	-----	WBT, WBT2, WBTk, WIS, WKS
11	92101-08025-0A	BOLT, HEX., 8X25	1	1	-----	LJ, LTK1, SAJ, SIH, SJ, SM11, SMJ
12	13310-Z4H-V00	CRANKSHAFT COMP.	1	1	-----	ARH, ARL
13	13310-Z4H-630	CRANKSHAFT COMP.	-	1	-----	VEK



E-8

PISTON

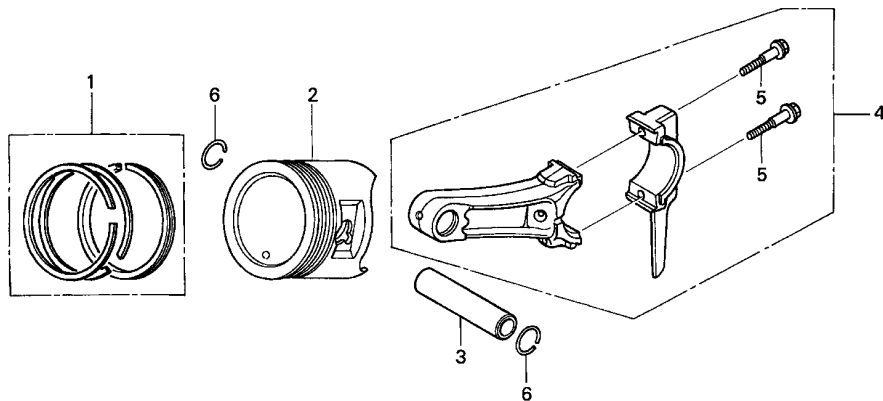

Z0S0-E0800



Ref. No.	L.O.N.	(Relative ref. Number) Description	F.R.T.
2	1111R1	(1,3,4) PISTON AND/OR RING SET AND/OR BEARING AND/OR ROD INCLUDES: Inspection/ Measurement/Cleaning	1.1

Ref. No.	Part No.	Description	Reqd. QTY		Serial No.	Parts catalogue code
			GX 120 T1	GX 120 T2		
1	13010-Z4F-004	RING SET, PISTON(STD.)	1	-	-----	ARH,ARL,LH2,LHL,QHB1,QMP4,QTN,SD2,VEXA,VSP,WBT2
	13011-Z4F-004	RING SET, PISTON(0.25) (TEIKOKU)	(1)	-	-----	ARH,ARL,LH2,LHL,QHB1,QMP4,QTN,SD2,VEXA,VSP,WBT2
	13012-Z4F-004	RING SET, PISTON(0.50) (TEIKOKU)	(1)	-	-----	ARH,ARL,LH2,LHL,QHB1,QMP4,QTN,SD2,VEXA,VSP,WBT2
	13013-Z4F-004	RING SET, PISTON(0.75) (TEIKOKU)	(1)	-	-----	ARH,ARL,LH2,LHL,QHB1,QMP4,QTN,SD2,VEXA,VSP,WBT2
	13010-Z4H-003	RING SET, PISTON(STD.) (RIKEN)	1	-	-----	LH2,LHL,QHB1,QMP4,QTN,SD2,VEXA,VSP,WBT2
	13011-Z4H-003	RING SET, PISTON(0.25) (RIKEN)	(1)	-	-----	LH2,LHL,QHB1,QMP4,QTN,SD2,VEXA,VSP,WBT2
	13012-Z4H-003	RING SET, PISTON(0.50) (RIKEN)	(1)	-	-----	LH2,LHL,QHB1,QMP4,QTN,SD2,VEXA,VSP,WBT2
	13013-Z4H-003	RING SET, PISTON(0.75) (RIKEN)	(1)	-	-----	LH2,LHL,QHB1,QMP4,QTN,SD2,VEXA,VSP,WBT2
	13010-Z0S-801	RING SET, PISTON(STD.) (RIKEN)	1	-	-----	LHQ4,LX4,LXU,QA2,QDBR,QH26,QHQ4,QMA4,QME4,QW24,QWA4,QX2,QX26,QX4,QX7 QXBR,QXS2,QXU,SD16,SD4,SG24,SHQ4,SIH,SMA7,SWX2,SX4,SX7,SXS4,TX2,TX26 TXBR,VEX,VEX7,VMS4,VPM4,VPR4,VX4,VXBR,VXU,WIH,WIS,WKS,WKT2,WKT4,WKT6 WMA3
	13011-Z0S-801	RING SET, PISTON(0.25) (RIKEN)	(1)	-	-----	LHQ4,LX4,LXU,QA2,QDBR,QH26,QHQ4,QMA4,QME4,QW24,QWA4,QX2,QX26,QX4,QX7 QXBR,QXS2,QXU,SD16,SD4,SG24,SHQ4,SIH,SMA7,SWX2,SX4,SX7,SXS4,TX2,TX26 TXBR,VEX,VEX7,VMS4,VPM4,VPR4,VX4,VXBR,VXU,WIH,WIS,WKS,WKT2,WKT4,WKT6 WMA3
	13012-Z0S-801	RING SET, PISTON(0.50) (RIKEN)	(1)	-	-----	LHQ4,LX4,LXU,QA2,QDBR,QH26,QHQ4,QMA4,QME4,QW24,QWA4,QX2,QX26,QX4,QX7 QXBR,QXS2,QXU,SD16,SD4,SG24,SHQ4,SIH,SMA7,SWX2,SX4,SX7,SXS4,TX2,TX26 TXBR,VEX,VEX7,VMS4,VPM4,VPR4,VX4,VXBR,VXU,WIH,WIS,WKS,WKT2,WKT4,WKT6 WMA3
	13013-Z0S-801	RING SET, PISTON(0.75) (RIKEN)	(1)	-	-----	LHQ4,LX4,LXU,QA2,QDBR,QH26,QHQ4,QMA4,QME4,QW24,QWA4,QX2,QX26,QX4,QX7 QXBR,QXS2,QXU,SD16,SD4,SG24,SHQ4,SIH,SMA7,SWX2,SX4,SX7,SXS4,TX2,TX26 TXBR,VEX,VEX7,VMS4,VPM4,VPR4,VX4,VXBR,VXU,WIH,WIS,WKS,WKT2,WKT4,WKT6 WMA3

E-8

PISTON

Ref. No.	Part No.	Description	Reqd. QTY		Serial No.	Parts catalogue code
			GX 120 T1	GX 120 T2		
(1)	13010-ZH7-003	RING SET, PISTON(STD.)				
		(TEIKOKU)	1	-	-----	SIH,WIH,WIS
	13010-ZH7-004	RING SET, PISTON(STD.) (NIPPON)	1	-	-----	SIH,WIH,WIS
	13011-ZH7-003	RING SET, PISTON(O.25)				
		(TEIKOKU)	(1)	-	-----	SIH,WIH,WIS
	13011-ZH7-004	RING SET, PISTON(O.25) (NIPPON)	(1)	-	-----	SIH,WIH,WIS
	13012-ZH7-003	RING SET, PISTON(O.50)				
		(TEIKOKU)	(1)	-	-----	SIH,WIH,WIS
	13012-ZH7-004	RING SET, PISTON(O.50) (NIPPON)	(1)	-	-----	SIH,WIH,WIS
	13013-ZH7-003	RING SET, PISTON(O.75)				
		(TEIKOKU)	(1)	-	-----	SIH,WIH,WIS
	13013-ZH7-004	RING SET, PISTON(O.75) (NIPPON)	(1)	-	-----	SIH,WIH,WIS
	13010-Z0S-801	RING SET, PISTON(STD.) (RIKEN)	1	-	1656934	WJP,WMK
	13011-Z0S-801	RING SET, PISTON(O.25) (RIKEN)	(1)	-	1656934	WJP,WMK
	13012-Z0S-801	RING SET, PISTON(O.50) (RIKEN)	(1)	-	1656934	WJP,WMK
	13013-Z0S-801	RING SET, PISTON(O.75) (RIKEN)	(1)	-	1656934	WJP,WMK
	13010-Z0S-801	RING SET, PISTON(STD.) (RIKEN)	1	-	1659242	LD,LH,PM,Q1B9,QD,QH,QT,QTD,QX,SD,SHQC,SK,SX,TH,TX,VT,VX,W1A3,W1A4,WBT WBTK
	13011-Z0S-801	RING SET, PISTON(O.25) (RIKEN)	(1)	-	1659242	LD,LH,PM,Q1B9,QD,QH,QT,QTD,QX,SD,SHQC,SK,SX,TH,TX,VT,VX,W1A3,W1A4,WBT WBTK
	13012-Z0S-801	RING SET, PISTON(O.50) (RIKEN)	(1)	-	1659242	LD,LH,PM,Q1B9,QD,QH,QT,QTD,QX,SD,SHQC,SK,SX,TH,TX,VT,VX,W1A3,W1A4,WBT WBTK
	13013-Z0S-801	RING SET, PISTON(O.75) (RIKEN)	(1)	-	1659242	LD,LH,PM,Q1B9,QD,QH,QT,QTD,QX,SD,SHQC,SK,SX,TH,TX,VT,VX,W1A3,W1A4,WBT WBTK
	13010-Z4F-004	RING SET, PISTON(STD.)				
		(TEIKOKU)	1	-	1656935	WJP,WMK
	13010-Z4H-003	RING SET, PISTON(STD.) (RIKEN)	1	-	1656935	WJP,WMK
	13011-Z4F-004	RING SET, PISTON(O.25)				
		(TEIKOKU)	(1)	-	1656935	WJP,WMK
	13011-Z4H-003	RING SET, PISTON(O.25) (RIKEN)	(1)	-	1656935	WJP,WMK
	13012-Z4F-004	RING SET, PISTON(O.50)				
		(TEIKOKU)	(1)	-	1656935	WJP,WMK
	13012-Z4H-003	RING SET, PISTON(O.50) (RIKEN)	(1)	-	1656935	WJP,WMK
	13013-Z4F-004	RING SET, PISTON(O.75)				
		(TEIKOKU)	(1)	-	1656935	WJP,WMK
	13013-Z4H-003	RING SET, PISTON(O.75) (RIKEN)	(1)	-	1656935	WJP,WMK
	13010-Z4F-004	RING SET, PISTON(STD.)				
		(TEIKOKU)	1	-	1659243	LD,LH,PM,Q1B9,QD,QH,QT,QTD,QX,SD,SHQC,SK,SX,TH,TX,VT,VX,W1A3,W1A4,WBT WBTK
	13010-Z4H-003	RING SET, PISTON(STD.) (RIKEN)	1	-	1659243	LD,LH,PM,Q1B9,QD,QH,QT,QTD,QX,SD,SHQC,SK,SX,TH,TX,VT,VX,W1A3,W1A4,WBT WBTK
	13011-Z4F-004	RING SET, PISTON(O.25)				
		(TEIKOKU)	(1)	-	1659243	LD,LH,PM,Q1B9,QD,QH,QT,QTD,QX,SD,SHQC,SK,SX,TH,TX,VT,VX,W1A3,W1A4,WBT WBTK
	13011-Z4H-003	RING SET, PISTON(O.25) (RIKEN)	(1)	-	1659243	LD,LH,PM,Q1B9,QD,QH,QT,QTD,QX,SD,SHQC,SK,SX,TH,TX,VT,VX,W1A3,W1A4,WBT WBTK
	13012-Z4F-004	RING SET, PISTON(O.50)				
		(TEIKOKU)	(1)	-	1659243	LD,LH,PM,Q1B9,QD,QH,QT,QTD,QX,SD,SHQC,SK,SX,TH,TX,VT,VX,W1A3,W1A4,WBT WBTK
	13012-Z4H-003	RING SET, PISTON(O.50) (RIKEN)	(1)	-	1659243	LD,LH,PM,Q1B9,QD,QH,QT,QTD,QX,SD,SHQC,SK,SX,TH,TX,VT,VX,W1A3,W1A4,WBT WBTK
	13013-Z4F-004	RING SET, PISTON(O.75)				
		(TEIKOKU)	(1)	-	1659243	LD,LH,PM,Q1B9,QD,QH,QT,QTD,QX,SD,SHQC,SK,SX,TH,TX,VT,VX,W1A3,W1A4,WBT WBTK
	13013-Z4H-003	RING SET, PISTON(O.75) (RIKEN)	(1)	-	1659243	LD,LH,PM,Q1B9,QD,QH,QT,QTD,QX,SD,SHQC,SK,SX,TH,TX,VT,VX,W1A3,W1A4,WBT WBTK
	13010-Z4F-004	RING SET, PISTON(STD.)				
		(TEIKOKU)	-	1		

2

E-8

PISTON

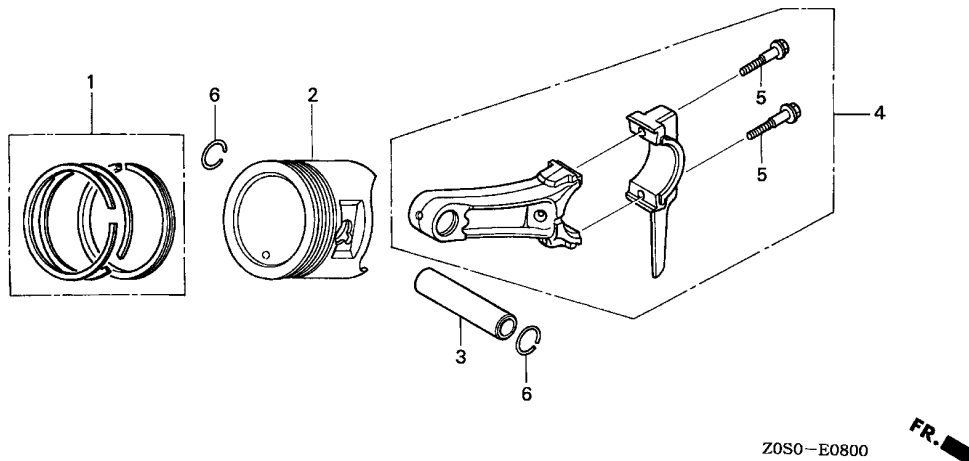

Ref. No.	Part No.	Description	Reqd. QTY		Serial No.	Parts catalogue code
			GX 120 T1	GX 120 T2		
(1)	13011-Z4F-004	RING SET, PISTON(0.25) (TEIKOKU)	-	(1)		
	13012-Z4F-004	RING SET, PISTON(0.50) (TEIKOKU)	-	(1)		
	13013-Z4F-004	RING SET, PISTON(0.75) (TEIKOKU)	-	(1)		
	13010-Z4H-003	RING SET, PISTON(STD.) (RIKEN)	-	1	-----	LH, LH2, LHL, QD, QH, QHB1, QHT, QMP4, QTN, QX, SD, SD2, SK, TH, TX, VEK, VEXA, VSP, VT W1A3, WBT, WMK
	13011-Z4H-003	RING SET, PISTON(0.25) (RIKEN)	-	(1)	-----	LH, LH2, LHL, QD, QH, QHB1, QHT, QMP4, QTN, QX, SD, SD2, SK, TH, TX, VEK, VEXA, VSP, VT W1A3, WBT, WMK
	13012-Z4H-003	RING SET, PISTON(0.50) (RIKEN)	-	(1)	-----	LH, LH2, LHL, QD, QH, QHB1, QHT, QMP4, QTN, QX, SD, SD2, SK, TH, TX, VEK, VEXA, VSP, VT W1A3, WBT, WMK
	13013-Z4H-003	RING SET, PISTON(0.75) (RIKEN)	-	(1)	-----	LH, LH2, LHL, QD, QH, QHB1, QHT, QMP4, QTN, QX, SD, SD2, SK, TH, TX, VEK, VEXA, VSP, VT W1A3, WBT, WMK
2	13101-ZH7-020	PISTON(STD.)	1	-	-----	ARH, ARL, QHB1, QMP4, QTN, VEXA, VSP
	13102-ZH7-020	PISTON(0.25)	(1)	-	-----	ARH, ARL, QHB1, QMP4, QTN, VEXA, VSP
	13103-ZH7-020	PISTON(0.50)	(1)	-	-----	ARH, ARL, QHB1, QMP4, QTN, VEXA, VSP
	13104-ZH7-020	PISTON(0.75)	(1)	-	-----	ARH, ARL, QHB1, QMP4, QTN, VEXA, VSP
	13101-Z0S-810	PISTON(STD.)	1	-	-----	LHQ4, LX4, LXU, QA2, QDBR, QH26, QHQ4, QMA4, QME4, QW24, QWA4, QX2, QX26, QX4, QX7 QXBR, QXS2, QXU, SD16, SD4, SG24, SHQ4, SMA7, SWX2, SX4, SX7, SXS4, TX2, TX26, TXBR VEX, VEX7, VMS4, VPM4, VPR4, VX4, VXBR, VXU, WKS, WKT2, WKT4, WKT6, WMA3
	13102-Z0S-810	PISTON(0.25)	(1)	-	-----	LHQ4, LX4, LXU, QA2, QDBR, QH26, QHQ4, QMA4, QME4, QW24, QWA4, QX2, QX26, QX4, QX7 QXBR, QXS2, QXU, SD16, SD4, SG24, SHQ4, SMA7, SWX2, SX4, SX7, SXS4, TX2, TX26, TXBR VEX, VEX7, VMS4, VPM4, VPR4, VX4, VXBR, VXU, WKS, WKT2, WKT4, WKT6, WMA3
	13103-Z0S-810	PISTON(0.50)	(1)	-	-----	LHQ4, LX4, LXU, QA2, QDBR, QH26, QHQ4, QMA4, QME4, QW24, QWA4, QX2, QX26, QX4, QX7 QXBR, QXS2, QXU, SD16, SD4, SG24, SHQ4, SMA7, SWX2, SX4, SX7, SXS4, TX2, TX26, TXBR VEX, VEX7, VMS4, VPM4, VPR4, VX4, VXBR, VXU, WKS, WKT2, WKT4, WKT6, WMA3

E-8

PISTON

Ref. No.	Part No.	Description	Reqd. QTY		Serial No.	Parts catalogue code
			GX T1	GX T2		
(2)	13104-Z0S-810	PISTON(0.75)	(1)	-		LHQ4,LX4,LXU,QA2,QDBR,QH26,QHQ4,QMA4,QME4,QW24,QWA4,QX2,QX26,QX4,QX7,QXBR,QXS2,QXU,SD16,SD4,SG24,SHQ4,SMA7,SWX2,SX4,SX7,SXS4,TX2,TX26,TXBR,VEX,VEX7,VMS4,VPM4,VPR4,VX4,VXBR,VXU,WKS,WKT2,WKT4,WKT6,WMA3
	13101-Z0S-820	PISTON(STD.)	1	-		SIH,WIH,WIS
	13102-Z0S-820	PISTON(0.25)	(1)	-		SIH,WIH,WIS
	13103-Z0S-820	PISTON(0.50)	(1)	-		SIH,WIH,WIS
	13104-Z0S-820	PISTON(0.75)	(1)	-		SIH,WIH,WIS
	13101-Z0S-810	PISTON(STD.)	1	-	1656934	WJP,WMK
	13102-Z0S-810	PISTON(0.25)	(1)	-	1656934	WJP,WMK
	13103-Z0S-810	PISTON(0.50)	(1)	-	1656934	WJP,WMK
	13104-Z0S-810	PISTON(0.75)	(1)	-	1656934	WJP,WMK
	13101-Z0S-800	PISTON(STD.)	1	-	1659242	LD,LH,PM,Q1B9,QD,QH,QT,QTD,QX,SD,SHQC,SK,SX,TH,TX,VT,VX,W1A3,W1A4,WBT,WBTK
	13102-Z0S-800	PISTON(0.25)	(1)	-	1659242	LD,LH,PM,Q1B9,QD,QH,QT,QTD,QX,SD,SHQC,SK,SX,TH,TX,VT,VX,W1A3,W1A4,WBT,WBTK
	13103-Z0S-800	PISTON(0.50)	(1)	-	1659242	LD,LH,PM,Q1B9,QD,QH,QT,QTD,QX,SD,SHQC,SK,SX,TH,TX,VT,VX,W1A3,W1A4,WBT,WBTK
	13104-Z0S-800	PISTON(0.75)	(1)	-	1659242	LD,LH,PM,Q1B9,QD,QH,QT,QTD,QX,SD,SHQC,SK,SX,TH,TX,VT,VX,W1A3,W1A4,WBT,WBTK
	13101-ZF0-030	PISTON(STD.)	1	-	2211758	LH2,LHL,SD2,WBT2
	13102-ZF0-000	PISTON(0.25)	(1)	-	2211758	LH2,LHL,SD2,WBT2
	13103-ZF0-000	PISTON(0.50)	(1)	-	2211758	LH2,LHL,SD2,WBT2
	13104-ZF0-000	PISTON(0.75)	(1)	-	2211758	LH2,LHL,SD2,WBT2
	13101-Z0S-811	PISTON(STD.)	1	-	1656935	1703279 WJP,WMK
	13102-Z0S-811	PISTON(0.25)	(1)	-	1656935	1703279 WJP,WMK
	13103-Z0S-811	PISTON(0.50)	(1)	-	1656935	1703279 WJP,WMK
	13104-Z0S-811	PISTON(0.75)	(1)	-	1656935	1703279 WJP,WMK
	13101-ZF0-030	PISTON(STD.)	1	-	1659243	2211758 LD,LH,PM,Q1B9,QD,QH,QT,QTD,QX,SD,SHQC,SK,SX,TH,TX,VT,VX,W1A3,W1A4,WBT,WBTK
	13102-ZF0-000	PISTON(0.25)	(1)	-	1659243	2211758 LD,LH,PM,Q1B9,QD,QH,QT,QTD,QX,SD,SHQC,SK,SX,TH,TX,VT,VX,W1A3,W1A4,WBT,WBTK
	13103-ZF0-000	PISTON(0.50)	(1)	-	1659243	2211758 LD,LH,PM,Q1B9,QD,QH,QT,QTD,QX,SD,SHQC,SK,SX,TH,TX,VT,VX,W1A3,W1A4,WBT,WBTK
	13104-ZF0-000	PISTON(0.75)	(1)	-	1659243	2211758 LD,LH,PM,Q1B9,QD,QH,QT,QTD,QX,SD,SHQC,SK,SX,TH,TX,VT,VX,W1A3,W1A4,WBT,WBTK
	13101-ZH7-020	PISTON(STD.)	1	-	1703280	WJP,WMK
	13102-ZH7-020	PISTON(0.25)	(1)	-	1703280	WJP,WMK
	13103-ZH7-020	PISTON(0.50)	(1)	-	1703280	WJP,WMK
	13104-ZH7-020	PISTON(0.75)	(1)	-	1703280	WJP,WMK
	13101-ZH7-020	PISTON(STD.)	1	-	2211759	LD,LH,LH2,LHL,PM,Q1B9,QD,QH,QT,QTD,QX,SD,SD2,SHQC,SK,SX,TH,TX,VT,VX,W1A3,W1A4,WBT,WBT2,WBTK
	13102-ZH7-020	PISTON(0.25)	(1)	-	2211759	LD,LH,LH2,LHL,PM,Q1B9,QD,QH,QT,QTD,QX,SD,SD2,SHQC,SK,SX,TH,TX,VT,VX,W1A3,W1A4,WBT,WBT2,WBTK
	13103-ZH7-020	PISTON(0.50)	(1)	-	2211759	LD,LH,LH2,LHL,PM,Q1B9,QD,QH,QT,QTD,QX,SD,SD2,SHQC,SK,SX,TH,TX,VT,VX,W1A3,W1A4,WBT,WBT2,WBTK
	13104-ZH7-020	PISTON(0.75)	(1)	-	2211759	LD,LH,LH2,LHL,PM,Q1B9,QD,QH,QT,QTD,QX,SD,SD2,SHQC,SK,SX,TH,TX,VT,VX,W1A3,W1A4,WBT,WBT2,WBTK
	13101-ZH7-020	PISTON(STD.)	-	1		
	13102-ZH7-020	PISTON(0.25)	-	(1)		
	13103-ZH7-020	PISTON(0.50)	-	(1)		
	13104-ZH7-020	PISTON(0.75)	-	(1)		
3	13111-ZE0-000	PIN, PISTON	1	1		
4	13200-Z0S-800	ROD ASSY., CONNECTING	1	1		
5	90001-ZE1-000	BOLT, CONNECTING ROD	2	2		
6	90551-ZE0-000	CLIP, PISTON PIN, 13MM	2	2		



E-9

CAMSHAFT

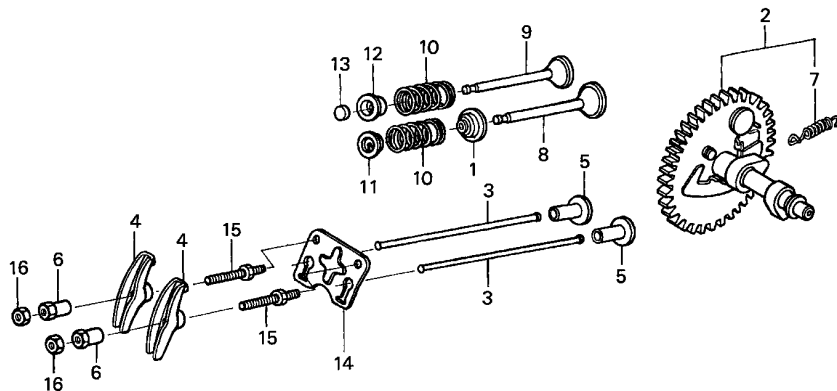

ZOS0-E0900



Ref. No.	L.O.N.	(Relative ref. Number) Description	F.R.T.
1	1111K2	SEAL, INTAKE VALVE STEMINCLUDES: Valve clearance adjustment	0.6
2	1111C2	CAMSHAFTINCLUDES: Valve clearance adjustment	0.4
3	1111L6	ROD, PUSH :INTAKEINCLUDES: Valve clearance adjustment	0.2
	1111L6A	.Replace exhaust push rod add	0.1
	1111L7	ROD, PUSH :EXHAUSTINCLUDES: Valve clearance adjustment	0.2
	1111L7A	.Replace intake push rod add	0.1
4	1111A2	ARM, ROCKER :INTAKEINCLUDES: Valve clearance adjustment	0.2
	1111A2A	.Replace exhaust rocker arm add	0.1
	1111A1	ARM, ROCKER :EXHAUSTINCLUDES: Valve clearance adjustment	0.2
	1111A1A	.Replace intake rocker arm add	0.1
5	1111L9	LIFTER, VALVE :INTAKENOTE: Same time for two units	0.4

Ref. No.	Part No.	Description	Reqd. QTY		Serial No.	Parts catalogue code
			GX 120 T1	GX 120 T2		
1	12209-ZH8-003	SEAL, VALVE STEM	1	-	-----	ARH,ARL,LHL,LHQ4,LX4,LXU,QA2,QDBR,QH26,QHB1,QHQ4,QMA4,QME4,QMP4,QTN,QW24,QWA4,QX2,QX26,QX4,QX7,QXBR,QXS2,QXU,SD16,SD4,SG24,SHQ4,SMA7,SWX2,SX4,SX7,SXS4,TX2,TX26,TXBR,VEX,VEX7,VEXA,VMS4,VPM4,VPR4,VSP,VX4,VXBR,VXU,WJP,WKS,WKT2,WKT4,WKT6,WMA3,WMK
			1	-	1781981	LD,LH,LH2,PM,Q1B9,QD,QH,QT,QTD,QX,SD,SD2,SHQC,SK,SX,TH,TX,VT,VX,W1A3,W1A4,WBT,WBT2,WBTK
	12209-Z4M-801	-	1	-----	
2	14100-ZH7-B20	CAMSHAFT ASSY.	1	1	-----	ARH,ARL
	14100-ZK7-870	1	1	-----	QX7,SX7,VEX7,VEXA
	14100-ZF0-000	1	-	-----	LD,LH,LH2,LHL,PM,Q1B9,QD,QH,QT,QTD,QX,SD,SD2,SHQC,SIH,SK,SX,TH,TX,VT,VX,W1A3,W1A4,WBT,WBT2,WBTK,WIH,WIS
	14100-ZE0-812	1	-	-----	LHQ4,LX4,LXU,QA2,QDBR,QH26,QHB1,QHQ4,QMA4,QME4,QMP4,QTN,QW24,QWA4,QX2,QX26,QX4,QXBR,QXS2,QXU,SD16,SD4,SG24,SHQ4,SMA7,SWX2,SX4,SXS4,TX2,TX26,TXBR,VEX,VMS4,VPM4,VPR4,VSP,VX4,VXBR,VXU,WJP,WKS,WKT2,WKT4,WKT6,WMA3,WMK
			-	1	-----	L1C1,LH,LH2,LHL,LJ,LTK1,QD,QH,QHB1,QHT,QMP4,QTN,QX,S1P4,SAJ,SD,SD2,SJ,SK,SM11,SMJ,SYA,TH,TX,VEK,VSP,VSX,VSX1,VT,W1A3,WBT,WMK
3	14410-ZE0-010	ROD, PUSH	2	2	-----	
4	14431-ZE1-000	ARM, VALVE ROCKER	2	2	-----	
5	14441-ZE1-010	LIFTER, VALVE	2	2	-----	
6	14451-ZE1-013	PIVOT, ROCKER ARM	2	2	-----	
7	14568-ZE1-000	SPRING, WEIGHT RETURN	1	1	-----	
8	14711-ZF0-010	VALVE, IN.	1	-	-----	
	14711-Z4H-000	-	1	-----	

E-9

CAMSHAFT

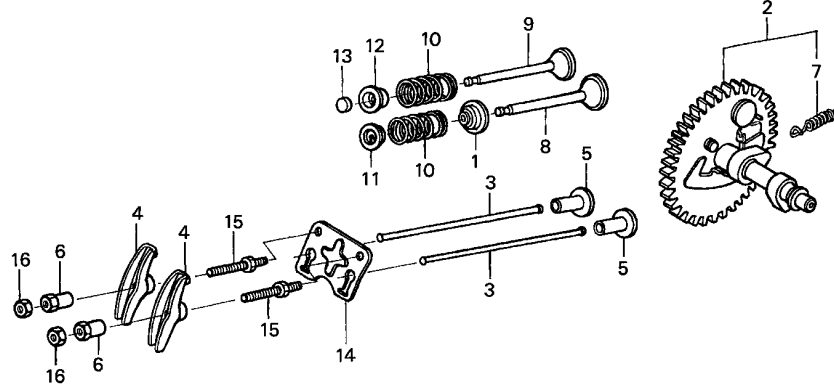

ZOS0-E0900

Ref. No.	L.O.N.	(Relative ref. Number) Description	F.R.T.
+ 5	1111M0	LIFTER, VALVE :EXHAUSTNOTE: Same time for two units	0.4
8	1111L1	VALVE, INTAKEINCLUDES: Valve clearance adjustment and reface	0.7
	1111L1E	.Replace intake and exhaust all add	0.2
9	1111L0	VALVE, EXHAUSTINCLUDES: Valve clearance adjustment and reface	0.7
	1111L0E	.Replace intake and exhaust all add	0.2
10	1111P3	SPRING, VALVE :INTAKEINCLUDES: Valve clearance adjustment	0.6
	1111P3A	.Replace intake and exhaust all add	0.1
	1111P4	SPRING, VALVE :EXHAUSTINCLUDES: Valve clearance adjustment	0.6
	1111P4A	.Replace intake and exhaust all add	0.1
13	1111J7	ROTATOR, VALVEINCLUDES: Valve clearance adjustment	0.2

Ref. No.	Part No.	Description	Reqd. QTY		Serial No.	Parts catalogue code
			GX 120 T1	GX 120 T2		
9	14721-ZF0-000	VALVE, EX.	1	-	-----	ARH,ARL,LD,LH,LH2,LHL,LHQ4,LX4,LXU,PM,Q1B9,QA2,QD,QDBR,QH,QH26,QHB1,QHQ4,QMA4,QME4,QMP4,QT,QTD,QTN,QW24,QWA4,QX,QX2,QX26,QX4,QX7,QXBR,QXS2,QXU,SD,SD16,SD2,SD4,SG24,SHQ4,SHQC,SIH,SK,SMA7,SWX2,SX,SX4,SX7,SXS4,VEX,VEX7,VEXA,VMS4,VPM4,VPR4,VSP,VT,VX,VX4,VXBR,VXU,W1A3,W1A4,WBT,WBT2,WBTK,WIH,WIS,WJP,WKS,WKT2,WKT4,WKT6,WMA3,WMK
	14721-ZH7-810	VALVE, EX.(STELLITE)	1	-	-----	TH, TX, TX2, TX26, TXBR
	14721-Z4H-000	VALVE, EX.	-	1	-----	ARH,L1C1,LH,LH2,LHL,LJ,LTK1,QD,QH,QHB1,QHT,QMP4,QTN,QX,S1P4,SAJ,SD,SD2,SJ,SK,SM11,SMJ,SYA,VEK,VEXA,VSP,VSX,VSX1,VT,W1A3,WBT,WMK
	14721-Z4H-810	-	1	-----	TH, TX
10	14751-ZF1-000	SPRING, VALVE	2	2	-----	
11	14771-ZE1-000	RETAINER, IN. VALVE SPRING ..	1	1	-----	ARH,ARL,L1C1,LD,LH,LH2,LHL,LHQ4,LJ,LTK1,LX4,LXU,PM,Q1B9,QA2,QD,QDBR,QH,QH26,QHB1,QHQ4,QMA4,QME4,QMP4,QT,QTD,QTN,QW24,QWA4,QX,QX2,QX26,QX4,QX7,QXBR,QXS2,QXU,SD,SD16,SD2,SD4,SG24,SHQ4,SHQC,SIH,SJ,SK,SM11,SMA7,SMJ,SWX2,SX,SX4,SX7,SXS4,SYA,TH, TX, TX2, TX26, TXBR,VEK,VEX,VEX7,VEXA,VMS4,VPM4,VPR4,VSP,VSX,VSX1,VT,VX,VX4,VXBR,VXU,W1A3,W1A4,WBT,WBT2,WBTK,WIH,WIS,WJP,WKS,WKT2,WKT4,WKT6,WMA3,WMK
	14771-Z0T-900	RETAINER, VALVE SPRING	-	1	-----	QHT
12	14773-Z4X-000	RETAINER, EX. VALVE SPRING ..	1	-	-----	ARH,ARL,LHL,QHB1,QMP4,VEXA,VSP
	14773-ZE1-000	1	-	-----	LD,LH,LH2,LHQ4,LX4,LXU,PM,Q1B9,QA2,QD,QDBR,QH,QH26,QHQ4,QMA4,QME4,QT,QTD,QTN,QW24,QWA4,QX,QX2,QX26,QX4,QX7,QXBR,QXS2,QXU,SD,SD16,SD2,SD4,SG24,SHQ4,SHQC,SIH,SK,SMA7,SWX2,SX,SX4,SX7,SXS4,TH, TX, TX2, TX26, TXBR,VEX,VEX7,VMS4,VPM4,VPR4,VT,VX,VX4,VXBR,VXU,W1A3,W1A4,WBT,WBT2,WBTK,WIH,WIS,WJP,WKS,WKT2,WKT4,WKT6,WMA3,WMK
	14771-ZE1-000	RETAINER, IN. VALVE SPRING .. (EXHAUST SIDE)	-	1	-----	ARH,L1C1,LH,LH2,LHL,LJ,LTK1,QD,QH,QHB1,QMP4,QTN,QX,S1P4,SAJ,SD,SD2,SJ,SK,SM11,SMJ,SYA,TH, TX,VEK,VEXA,VSP,VSX,VSX1,VT,W1A3,WBT,WMK
	14771-Z0T-900	RETAINER, VALVE SPRING	-	1	-----	QHT
13	14781-ZE1-000	ROTATOR, VALVE	1	-	-----	



E-9

CAMSHAFT

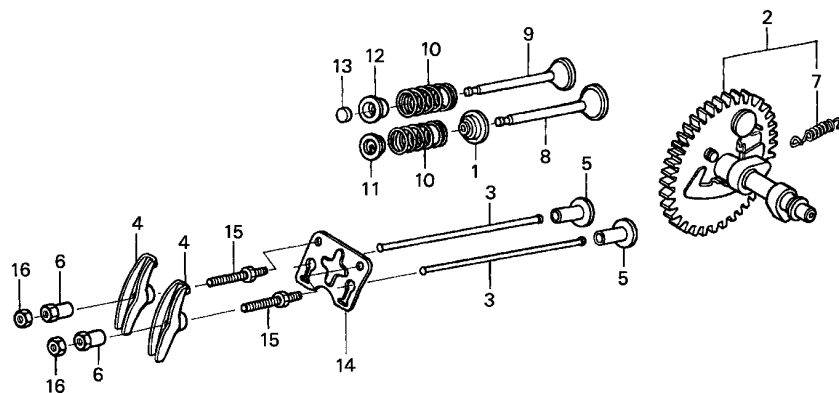

ZOS0-E0900



Ref. No.	Part No.	Description	Reqd. QTY		Serial No.	Parts catalogue code
			GX 120 T1	GX 120 T2		
14	14791-ZE0-010	PLATE, PUSH ROD GUIDE	1	1		
15	90012-ZE0-010	BOLT, PIVOT, 8MM	2	2		
16	90206-ZE1-000	NUT, PIVOT ADJUSTING	2	2		

E-11

RECOIL STARTER(1)

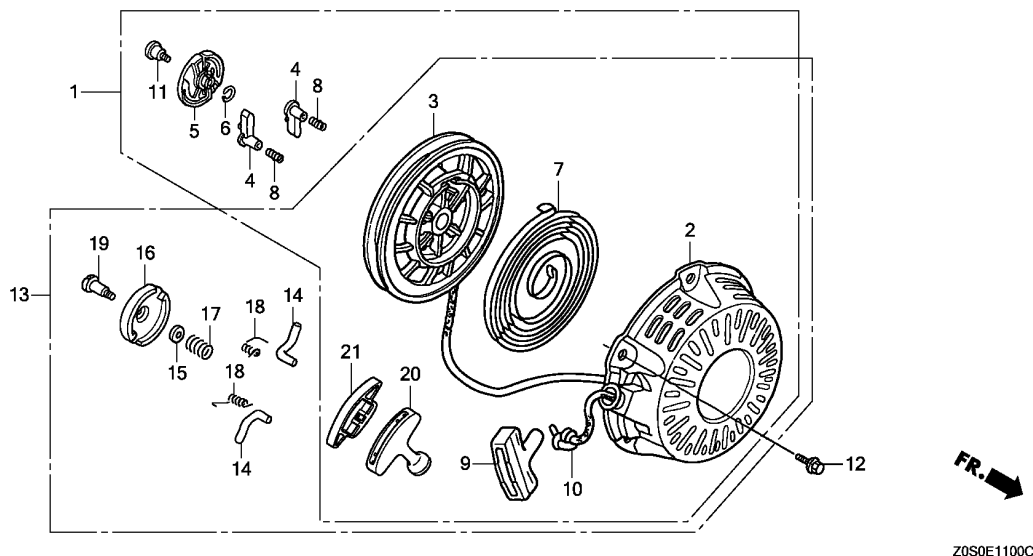

Ref. No.	L.O.N.	(Relative ref. Number) Description	F.R.T.
1		(13)	
1121B9		STARTER, RECOIL	0.1
3		REEL, RECOIL STARTER	0.3
4		(8,14,18)	
1121B0		STARTER RATCHET AND/OR SPRING	0.2
5		(16,17)	
1121A4		GUIDE, RATCHET	0.2
7		1121B7 SPRING, RECOIL STARTER RETURN	0.3
9		(20)	
1121A3		GRIP, RECOIL STARTER	0.1
10		1121B3 ROPE, RECOIL STARTER	0.3

Ref. No.	Part No.	Description	Reqd. QTY		Serial No.	Parts catalogue code
			GX 120 T1	GX 120 T2		
1	28400-ZH8-013YA	STARTER ASSY., RECOIL *R280*.....POWER RED	1	-	-----	1154036 LXU,QA2,QH26,QHQ4,QMA4,QME4,QWA4,QX2,QX26,QX4,QX7,QXS2,QXU,SD16,SD4,SG24,SHQ4,SMA7,SX4,SX7,SXS4,TX2,TX26,VEX,VEX7,VMS4,VPR4,VX4,VXU,WJP,WKS,WKT6,WMA3
	28400-ZH8-013ZB	*NH1*.....BLACK	1	-	-----	1154036 QWA4,SG24
	28400-ZH8-013ZM	*NH246*.....LOOSEY GRAY	1	-	-----	1154036 VPR4
2	28410-ZH8-003YA	CASE COMP., RECOIL STARTER *R280*.....POWER RED	1	-	-----	ARH,ARL,LHL,LHQ4,LX4,LXU,QA2,QDBR,QH26,QHB1,QHQ4,QMA4,QME4,QMP4,QWA4,QX2,QX26,QX4,QX7,QXBR,QXS2,QXU,SD16,SD4,SG24,SHQ4,SIH,SMA7,SX4,SX7,SXS4,TX2,TX26,TXBR,VEX,VEX7,VEXA,VMS4,VPM4,VPR4,VSP,VX4,VXBR,VXU,WIH,WIS,WJP,WKS,WKT2,WKT4,WKT6,WMA3,WMK
	28410-ZH8-003ZB	*NH1*.....BLACK	1	-	-----	ARL,QW24,QWA4,SG24
	28410-ZH8-003ZG	*NH105*...MAT BLACK (#15-#20)	1	-	-----	QW24,SWX2
	28410-ZH8-003ZM	*NH246*.....LOOSEY GRAY	1	-	-----	VPR4
	28410-Z4M-003ZB	*R280*.....POWER RED	-	1	-----	ARH,L1C1,LH,LH2,LHL,LJ,LTK1,QD,QH,QHB1,QHT,QMP4,QTN,QX,S1P4,SAJ,SD,SD2,SJ,SK,SMJ,TH,TX,VEXA,VSP,VXS,VXS1,VT,W1A3,WBT,WMK
	28410-Z4M-003ZD	*NH1*.....BLACK	-	1	-----	SM11,SYA,VSX,VXS1
	28410-Z4M-003ZE	*NH31*.....MCKINLEY WHITE	-	1	-----	VEK
3	28421-ZH8-801	REEL, RECOIL STARTER(BLACK) -	1	-	-----	ARH,ARL,LHQ4,LX4,QDBR,QHB1,QMP4,QW24,QXBR,SIH,SWX2,TXBR,VPM4,VXBR,WIH,WIS,WKT2,WKT4,WMK
	28421-Z0T-003	REEL, RECOIL STARTER	1	-	-----	LHL,VEXA,VSP
	28420-ZH8-013	REEL, RECOIL STARTER(NATURAL)	1	-	-----	1154036 LXU,QA2,QH26,QHQ4,QMA4,QME4,QWA4,QX2,QX26,QX4,QX7,QXS2,QXU,SD16,SD4,SG24,SHQ4,SMA7,SX4,SX7,SXS4,TX2,TX26,VEX,VEX7,VMS4,VPR4,VX4,VXU,WJP,WKS,WKT6,WMA3
	28421-ZH8-801	REEL, RECOIL STARTER(BLACK) -	1	-	1154037	----- LXU,QA2,QH26,QHQ4,QMA4,QME4,QWA4,QX2,QX26,QX4,QX7,QXS2,QXU,SD16,SD4,SG24,SHQ4,SMA7,SX4,SX7,SXS4,TX2,TX26,VEX,VEX7,VMS4,VPR4,VX4,VXU,WJP,WKS,WKT6,WMA3
	28421-Z0T-003	REEL, RECOIL STARTER	-	1		



E-11

RECOIL STARTER(1)

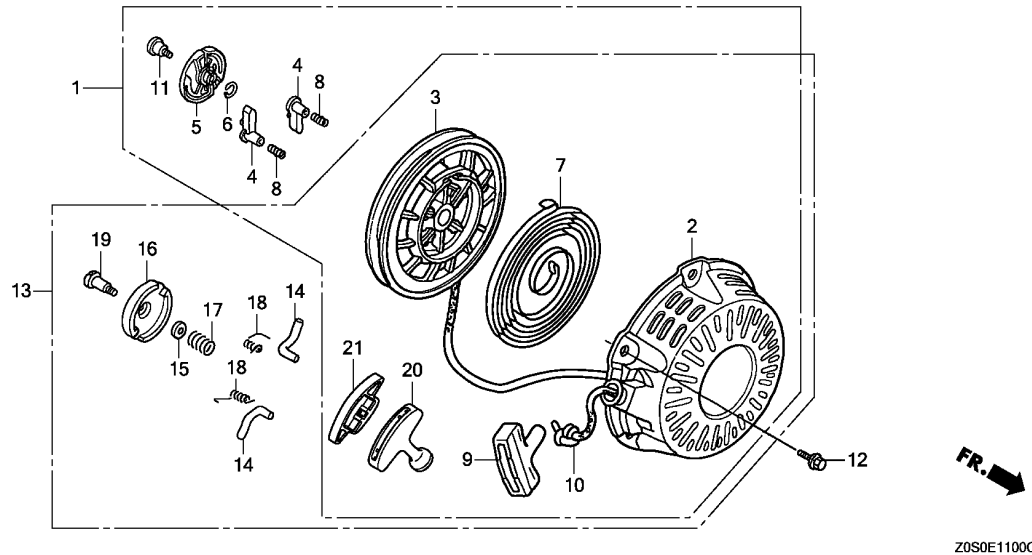

Ref. No.	Part No.	Description	Reqd. QTY		Serial No.	Parts catalogue code
			GX 120 T1	GX 120 T2		
4	28422-ZH8-013	RATCHET, STARTER	2	-	1154036	LXU,QA2,QH26,QHQ4,QMA4,QME4,QWA4,QX2,QX26,QX4,QX7,QXS2,QXU,SD16,SD4,SG24,SHQ4,SMA7,SX4,SX7,SXS4,TX2,TX26,VEX,VEX7,VMS4,VPR4,VX4,VXU,WJP,WKS,WKT6,WMA3
5	28433-ZH8-003	GUIDE, RATCHET	1	-	1154036	LXU,QA2,QH26,QHQ4,QMA4,QME4,QWA4,QX2,QX26,QX4,QX7,QXS2,QXU,SD16,SD4,SG24,SHQ4,SMA7,SX4,SX7,SXS4,TX2,TX26,VEX,VEX7,VMS4,VPR4,VX4,VXU,WJP,WKS,WKT6,WMA3
6	28441-ZH8-003	SPRING, FRICTION	1	-	1154036	LXU,QA2,QH26,QHQ4,QMA4,QME4,QWA4,QX2,QX26,QX4,QX7,QXS2,QXU,SD16,SD4,SG24,SHQ4,SMA7,SX4,SX7,SXS4,TX2,TX26,VEX,VEX7,VMS4,VPR4,VX4,VXU,WJP,WKS,WKT6,WMA3
7	28442-ZH8-003	SPRING, RECOIL STARTER	1	-	-----	ARH,ARL,LHL,LHQ4,LX4,LXU,QA2,QDBR,QH26,QHB1,QHQ4,QMA4,QME4,QMP4,QW24,QWA4,QX2,QX26,QX4,QX7,QXBR,QXS2,QXU,SD16,SD4,SG24,SHQ4,SIH,SMA7,SWX2,SX4,SX7,SXS4,TX2,TX26,TXBR,VEX,VEX7,VEXA,VMS4,VPM4,VPR4,VSP,VX4,VXBR,VXU,WIH,WIS,WJP,WKS,WKT2,WKT4,WKT6,WMA3,WMK
8	28443-ZH8-003	SPRING, RETURN	2	-	1154036	LXU,QA2,QH26,QHQ4,QMA4,QME4,QWA4,QX2,QX26,QX4,QX7,QXS2,QXU,SD16,SD4,SG24,SHQ4,SMA7,SX4,SX7,SXS4,TX2,TX26,VEX,VEX7,VMS4,VPR4,VX4,VXU,WJP,WKS,WKT6,WMA3
9	28461-ZH8-003	GRIP, STARTER	1	-	-----	ARH,ARL,LHQ4,LX4,LXU,QA2,QH26,QHQ4,QMA4,QME4,QW24,QWA4,QX2,QX26,QX4,QX7,QXS2,QXU,SD16,SD4,SG24,SHQ4,SIH,SMA7,SWX2,SX4,SX7,SXS4,TX2,TX26,VEX,VEX7,VMS4,VPM4,VPR4,VX4,VXU,WIH,WIS,WJP,WKS,WKT2,WKT4,WKT6,WMA3,WMK
	28461-ZH8-013	KNOB, RECOIL STARTER	1	-	-----	LHL,QHB1,QMP4,VEXA,VSP
	28461-ZH8-003	GRIP, STARTER	1	-	1015345	QDBR,QXBR,TXBR,VXBR
	28461-ZH8-013	KNOB, RECOIL STARTER	1	-	1015346	QDBR,QXBR,TXBR,VXBR

E-11

RECOIL STARTER(1)

Ref. No.	Part No.	Description	Reqd. QTY		Serial No.	Parts catalogue code
			GX 120 T1	GX 120 T2		
10	28462-ZH8-003	ROPE, RECOIL STARTER	1	-		ARH, ARL, LHL, LHQ4, LX4, LXU, QA2, QDBR, QH26, QHB1, QHQ4, QMA4, QME4, QMP4, QW24, QWA4, QX2, QX26, QX4, QX7, QXBR, QXS2, QXU, SD16, SD4, SG24, SHQ4, SIH, SMA7, SWX2, SX4, SX7, SXS4, TX2, TX26, TXBR, VEX, VEX7, VEXA, VMS4, VPM4, VPR4, VSP, VX4, VXBR, VXU, WIH, WIS, WJP, WKS, WKT2, WKT4, WKT6, WMA3, WMK
			-	1		
11	90003-ZH8-003	SCREW, SETTING	1	-	1154036	LXU, QA2, QH26, QHQ4, QMA4, QME4, QWA4, QX2, QX26, QX4, QX7, QXS2, QXU, SD16, SD4, SG24, SHQ4, SMA7, SX4, SX7, SXS4, TX2, TX26, VEX, VEX7, VMS4, VPR4, VX4, VXU, WJP, WKS, WKT6, WMA3
12	90008-ZE2-003	BOLT, FLANGE, 6X10	3	-		ARH, ARL, LHQ4, LX4, LXU, QA2, QDBR, QH26, QHB1, QHQ4, QMA4, QME4, QMP4, QW24, QWA4, QX2, QX26, QX4, QX7, QXBR, QXS2, QXU, SD16, SD4, SG24, SHQ4, SIH, SMA7, SWX2, SX4, SX7, SXS4, TX2, TX26, TXBR, VEX, VEX7, VEXA, VMS4, VPM4, VPR4, VX4, VXBR, VXU, WIH, WIS, WJP, WKS, WKT2, WKT4, WKT6, WMA3, WMK
			-	3		ARH, L1C1, LH, LH2, LHL, LJ, LTK1, QD, QH, QHB1, QMP4, QTN, QX, S1P4, SAJ, SD, SD2, SJ, SK, SM11, SMJ, SYA, TH, TX, VEK, VEXA, VSP, VSX, VSX1, VT, W1A3, WBT, WMK, QHT
	95701-06008-00	BOLT, FLANGE, 6X8	-	3		
13	28400-ZH8-023YA	STARTER ASSY., RECOIL				
		R280.....POWER RED	1	-		ARH, ARL, LHQ4, LX4, SIH, VPM4, WIH, WIS, WKT2, WKT4, WMK
	28400-ZH8-023ZB	*NH1*.....BLACK	1	-		ARL, QW24
	28400-Z0T-003ZB	*R280*.....POWER RED	1	-		LHL, VEXA, VSP
	28400-ZH8-033YA	*R280*.....POWER RED	1	-		QHB1, QMP4
	28400-ZH8-023ZG	*NH105*...MAT BLACK (#15-#20)	1	-		QW24, SWX2
	28400-ZH8-023YA	*R280*.....POWER RED	1	-	1015345	QDBR, QXBR, TXBR, VXBR
	28400-ZH8-033YA	*R280*.....POWER RED	1	-	1015346	QDBR, QXBR, TXBR, VXBR
	28400-ZH8-023YA	*R280*.....POWER RED	1	-	1154037	LXU, QA2, QH26, QHQ4, QMA4, QME4, QWA4, QX2, QX26, QX4, QX7, QXS2, QXU, SD16, SD4, SG24, SHQ4, SMA7, SX4, SX7, SXS4, TX2, TX26, VEX, VEX7, VMS4, VPR4, VX4, VXU, WJP, WKS, WKT6, WMA3
	28400-ZH8-023ZB	*NH1*.....BLACK	1	-	1154037	QWA4, SG24
	28400-ZH8-023ZM	*NH246*.....LOOSEY GRAY	1	-	1154037	VPR4
	28400-Z4M-003ZA	*R280*.....POWER RED	-	1		ARH, L1C1, LH, LH2, LHL, LJ, LTK1, QD, QH, QHB1, QHT, QMP4, QTN, QX, S1P4, SAJ, SD, SD2, SJ, SK, SMJ, TH, TX, VEXA, VSP, VSX, VSX1, VT, W1A3, WBT, WMK
	28400-Z4M-003ZC	*NH1*.....BLACK	-	1		SM11, SYA, VSX, VSX1
	28400-Z4M-003ZE	*NH31*.....MCKINLEY WHITE	-	1		VEK
14	28422-ZH8-801	RATCHET, STARTER	2	-		ARH, ARL, LHL, LHQ4, LX4, QDBR, QHB1, QMP4, QW24, QXBR, SIH, SWX2, TXBR, VEXA, VPM4, VSP, VXBR, WIH, WIS, WKT2, WKT4, WMK
			2	-	1154037	LXU, QA2, QH26, QHQ4, QMA4, QME4, QWA4, QX2, QX26, QX4, QX7, QXS2, QXU, SD16, SD4, SG24, SHQ4, SMA7, SX4, SX7, SXS4, TX2, TX26, VEX, VEX7, VMS4, VPR4, VX4, VXU, WJP, WKS, WKT6, WMA3
			-	2		
15	28431-ZH8-801	PLATE, FRICTION	1	-		ARH, ARL, LHL, LHQ4, LX4, QDBR, QHB1, QMP4, QW24, QXBR, SIH, SWX2, TXBR, VEXA, VPM4, VSP, VXBR, WIH, WIS, WKT2, WKT4, WMK
			1	-	1154037	LXU, QA2, QH26, QHQ4, QMA4, QME4, QWA4, QX2, QX26, QX4, QX7, QXS2, QXU, SD16, SD4, SG24, SHQ4, SMA7, SX4, SX7, SXS4, TX2, TX26, VEX, VEX7, VMS4, VPR4, VX4, VXU, WJP, WKS, WKT6, WMA3
			-	1		
16	28433-ZH8-801	GUIDE, RATCHET	1	-		ARH, ARL, LHL, LHQ4, LX4, QDBR, QHB1, QMP4, QW24, QXBR, SIH, SWX2, TXBR, VEXA, VPM4, VSP, VXBR, WIH, WIS, WKT2, WKT4, WMK
			1	-	1154037	LXU, QA2, QH26, QHQ4, QMA4, QME4, QWA4, QX2, QX26, QX4, QX7, QXS2, QXU, SD16, SD4, SG24, SHQ4, SMA7, SX4, SX7, SXS4, TX2, TX26, VEX, VEX7, VMS4, VPR4, VX4, VXU, WJP, WKS, WKT6, WMA3
			-	1		
17	28441-ZH8-801	SPRING, FRICTION	1	-		ARH, ARL, LHL, LHQ4, LX4, QDBR, QHB1, QMP4, QW24, QXBR, SIH, SWX2, TXBR, VEXA, VPM4, VSP, VXBR, WIH, WIS, WKT2, WKT4, WMK
			1	-	1154037	LXU, QA2, QH26, QHQ4, QMA4, QME4, QWA4, QX2, QX26, QX4, QX7, QXS2, QXU, SD16, SD4, SG24, SHQ4, SMA7, SX4, SX7, SXS4, TX2, TX26, VEX, VEX7, VMS4, VPR4, VX4, VXU, WJP, WKS, WKT6, WMA3
			-	1		



E-11-1

RECOIL STARTER(2)

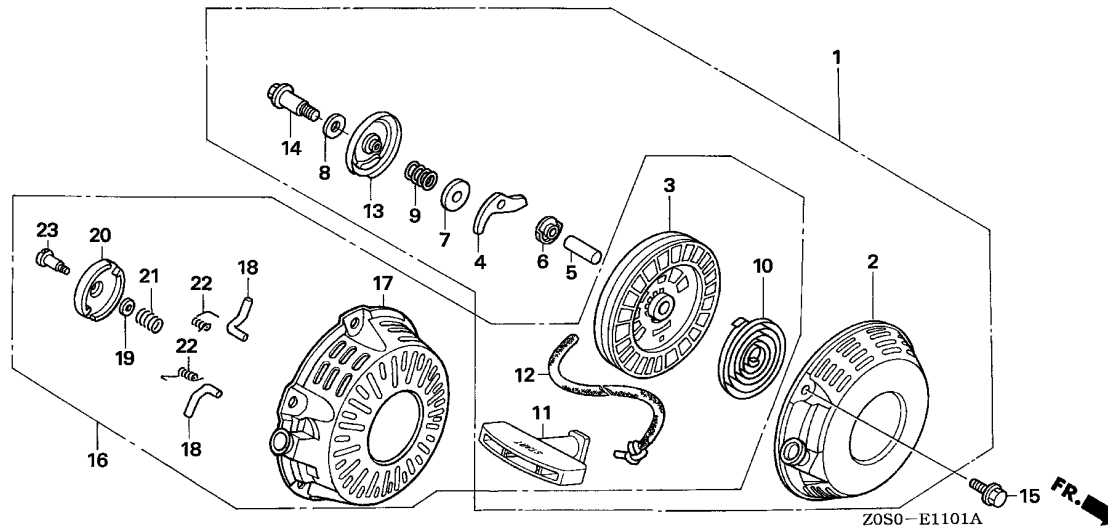

Ref. No.	L.O.N.	(Relative ref. Number) Description	F.R.T.
1	(16)		
1121B9		STARTER, RECOIL	0.1
3	1121B1	REEL, RECOIL STARTER	0.3
4	(18, 22)		
1121B0		STARTER RATCHET AND/OR SPRING	0.2
10	1121B7	SPRING, RECOIL STARTER RETURN	0.3
11	1121A3	GRIP, RECOIL STARTER	0.1
12	1121B3	ROPE, RECOIL STARTER	0.3
13	(20, 21)		
1121D8		GUIDE, RATCHET(A)	0.2

Ref. No.	Part No.	Description	Reqd. QTY		Serial No.	Parts catalogue code
			GX 120 T1	GX 120 T2		
1	28400-ZOT-800ZB	STARTER ASSY., RECOIL *R280*.....POWER RED	1	-	1154036	LD,LH,PM,Q1B9,QD,QH,QT,QX,SD,SHQC,TH,TX,VT,VX,W1A3,WBT
2	28410-ZOT-800ZB	CASE COMP., STARTER *R280*.....POWER RED	1	-	1154036	LD,LH,PM,Q1B9,QD,QH,QT,QX,SD,SHQC,TH,TX,VT,VX,W1A3,WBT
3	28421-ZH8-801	REEL, RECOIL STARTER(BLACK)	1	-	1154036	LH2,QTD,QTN,SD2,SK,SX,W1A4,WBT2,WBTK
	28421-883-T20	REEL, STARTER	1	-	1154036	LD,LH,PM,Q1B9,QD,QH,QT,QX,SD,SHQC,TH,TX,VT,VX,W1A3,WBT
	28421-ZH8-801	REEL, RECOIL STARTER(BLACK)	1	-	1154037	LD,LH,PM,Q1B9,QD,QH,QT,QX,SD,SHQC,TH,TX,VT,VX,W1A3,WBT
4	28422-883-T20	RATCHET, STARTER	1	-	1154036	LD,LH,PM,Q1B9,QD,QH,QT,QX,SD,SHQC,TH,TX,VT,VX,W1A3,WBT
5	28423-883-T20	SHAFT, RATCHET	1	-	1154036	LD,LH,PM,Q1B9,QD,QH,QT,QX,SD,SHQC,TH,TX,VT,VX,W1A3,WBT
6	28429-883-T20	PLATE	1	-	1154036	LD,LH,PM,Q1B9,QD,QH,QT,QX,SD,SHQC,TH,TX,VT,VX,W1A3,WBT
7	28431-883-T20	PLATE A, FRICTION	1	-	1154036	LD,LH,PM,Q1B9,QD,QH,QT,QX,SD,SHQC,TH,TX,VT,VX,W1A3,WBT
8	28432-883-T20	PLATE B, FRICTION	1	-	1154036	LD,LH,PM,Q1B9,QD,QH,QT,QX,SD,SHQC,TH,TX,VT,VX,W1A3,WBT
9	28441-883-T20	SPRING, FRICTION	1	-	1154036	LD,LH,PM,Q1B9,QD,QH,QT,QX,SD,SHQC,TH,TX,VT,VX,W1A3,WBT
10	28442-ZH8-003	SPRING, RECOIL STARTER	1	-	1154036	LH2,QTD,QTN,SD2,SK,SX,W1A4,WBT2,WBTK
	28442-ZOT-800	SPRING, STARTER RETURN	1	-	1154036	LD,LH,PM,Q1B9,QD,QH,QT,QX,SD,SHQC,TH,TX,VT,VX,W1A3,WBT
	28442-ZH8-003	SPRING, RECOIL STARTER	1	-	1154037	LD,LH,PM,Q1B9,QD,QH,QT,QX,SD,SHQC,TH,TX,VT,VX,W1A3,WBT
11	28461-ZH8-003	GRIP, STARTER	1	-	1154036	LH2,QTD,QTN,SD2,SK,SX,W1A4,WBT2,WBTK
	28461-ZOT-800	1	-	1154036	LD,LH,PM,Q1B9,QD,QH,QT,QX,SD,SHQC,TH,TX,VT,VX,W1A3,WBT
	28461-ZH8-003	1	-	1154037	LD,LH,PM,Q1B9,QD,QH,QT,QX,SD,SHQC,TH,TX,VT,VX,W1A3,WBT
12	28462-ZH8-003	ROPE, RECOIL STARTER	1	-	1154036	LH2,QTD,QTN,SD2,SK,SX,W1A4,WBT2,WBTK
	28462-883-T20	1	-	1154036	LD,LH,PM,Q1B9,QD,QH,QT,QX,SD,SHQC,TH,TX,VT,VX,W1A3,WBT
	28462-ZH8-003	1	-	1154037	LD,LH,PM,Q1B9,QD,QH,QT,QX,SD,SHQC,TH,TX,VT,VX,W1A3,WBT
13	28474-ZOT-800	COVER, STARTER REEL	1	-	1154036	LD,LH,PM,Q1B9,QD,QH,QT,QX,SD,SHQC,TH,TX,VT,VX,W1A3,WBT
14	90003-883-T20	BOLT, REEL COVER	1	-	1154036	LD,LH,PM,Q1B9,QD,QH,QT,QX,SD,SHQC,TH,TX,VT,VX,W1A3,WBT
15	90008-ZE2-003	BOLT, FLANGE, 6X10	3	-	1154036	LD,LH,LH2,LHL,PM,Q1B9,QD,QH,QT,QTD,QTN,QX,SD,SD2,SHQC,SK,SX,TH,TX,VSP VT,VX,W1A3,W1A4,WBT,WBT2,WBTK

E-11-1

RECOIL STARTER(2)

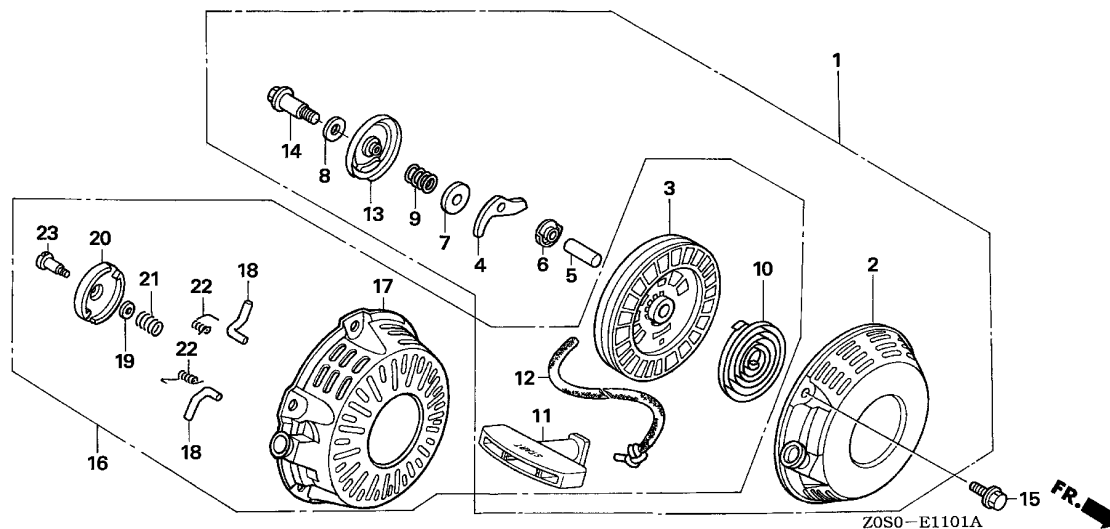

Ref. No.	Part No.	Description	Reqd. QTY		Serial No.	Parts catalogue code
			GX 120 T1	GX 120 T2		
16	28400-ZH8-023YA	STARTER ASSY., RECOIL *R280*.....POWER RED	1	-	-----	LH2,QTD,QTN,SD2,SK,SX,W1A4,WBT2,WBTK
17	28410-ZH8-003YA	CASE COMP., RECOIL STARTER *R280*.....POWER RED	1	-	1154037	----- LD,LH,PM,Q1B9,QD,QH,QT,QX,SD,SHQC,TH,TX,VT,VX,W1A3,WBT
18	28422-ZH8-801	RATCHET, STARTER	1	-	1154037	----- LD,LH,PM,Q1B9,QD,QH,QT,QX,SD,SHQC,TH,TX,VT,VX,W1A3,WBT
19	28431-ZH8-801	PLATE, FRICTION	1	-	1154037	----- LD,LH,PM,Q1B9,QD,QH,QT,QX,SD,SHQC,TH,TX,VT,VX,W1A3,WBT
20	28433-ZH8-801	GUIDE, RATCHET	1	-	1154037	----- LD,LH,PM,Q1B9,QD,QH,QT,QX,SD,SHQC,TH,TX,VT,VX,W1A3,WBT
21	28441-ZH8-801	SPRING, FRICTION	1	-	1154037	----- LD,LH,PM,Q1B9,QD,QH,QT,QX,SD,SHQC,TH,TX,VT,VX,W1A3,WBT
22	28443-ZH8-801	SPRING, RETURN	2	-	1154037	----- LD,LH,PM,Q1B9,QD,QH,QT,QX,SD,SHQC,TH,TX,VT,VX,W1A3,WBT
23	90003-ZH8-801	SCREW, SETTING	1	-	1154037	----- LD,LH,PM,Q1B9,QD,QH,QT,QX,SD,SHQC,TH,TX,VT,VX,W1A3,WBT

E-12

FAN COVER

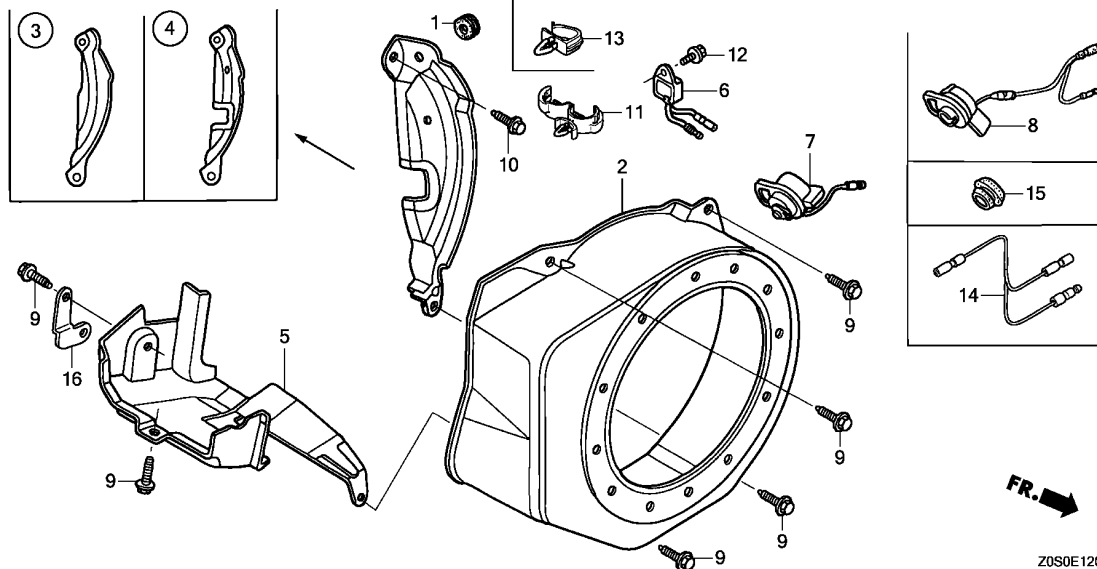

Ref. No.	L.O.N.	(Relative ref. Number) Description	F.R.T.
2	1141G8	COVER, ENGINE COOLING FAN ----	0.2
3		(4)	
	1121A7	PLATE, SIDE	0.3
5	4141E3	SHROUD, ENGINE	0.1
6	6151A0	ALERT UNIT, ENGINE OIL	0.1
7		(8)	
	6151D9	SWITCH, ENGINE STOP	0.2
14	6111A3	CORD, ENGINE STOP SWITCH	0.1

Ref. No.	Part No.	Description	Reqd. QTY		Serial No.	Parts catalogue code
			GX 120 T1	GX 120 T2		
1	11347-371-300	GROMMET, ADJUSTING COVER ----	1	1		
2	19610-ZK7-V00ZD	COVER COMP., FAN				
	19610-ZE0-000ZS	*R280*.....POWER RED	1	1	-----	ARH,ARL
	19610-ZE0-000ZE	*R280*.....POWER RED	1	1	-----	L1C1,LD,LH,LH2,LHL,LHQ4,LJ,LTK1,LX4,LXU,PM,Q1B9,QA2,QD,QDBR,QH,QH26,QHB1,QHQ4,QHT,QMA4,QME4,QMP4,QT,QTD,QTN,QWA4,QX,QX2,QX26,QX4,QX7,QXBR,QXS2,QXU,S1P4,SAJ,SD,SD16,SD2,SD4,SG24,SHQ4,SHQC,SIH,SJ,SK,SMA7,SMJ,SX,SX4,SX7,SXS4,TH,TX,TX2,TX26,TXBR,VEX,VEX7,VEXA,VMS4,VPM4,VPR4,VSP,VSX,VSX1,VT,VX,VX4,VXBR,VXU,W1A3,W1A4,WBT,WBT2,WBTK,WIH,WIS,WJP,WKS,WKT2,WKT4,WKT6,WMA3,WMK
	19610-ZE0-000ZC	*NH1*.....BLACK	1	1	-----	QW24,QWA4,SG24,SM11,SYA,VSX,VSX1
	19610-ZE0-000ZK	*NH1*.....BLACK	1	-	-----	ARL
	19610-ZE0-000ZF	*NH105*...MAT BLACK (#15-#20)	1	-	-----	QW24,SWX2
	19610-ZE0-000ZH	*NH246*.....LOOSEY GRAY	1	-	-----	VPR4
	19610-ZE0-000ZJ	*NH31*.....MCKINLEY WHITE	-	1	-----	VEK
3	19612-ZK7-V00	PLATE, SIDE	1	1	-----	ARH,ARL
	19612-ZH7-000	PLATE, SIDE(STD.)	1	1	-----	L1C1,LD,LH,LH2,LHL,LHQ4,LJ,LTK1,PM,QA2,QD,QDBR,QH,QH26,QHB1,QHQ4,QHT,QMA4,QME4,QMP4,QT,QTD,QTN,S1P4,SAJ,SD,SD16,SD2,SD4,SHQ4,SHQC,SIH,SJ,SK,SM11,TH,VEK,VT,W1A3,W1A4,WBT,WBT2,WBTK,WIH,WIS,WJP,WMA3,WMK
	19611-ZH7-810	PLATE COMP., SIDE(OIL ALERT)	1	1	-----	LX4,LXU,QW24,QWA4,QX,QX2,QX26,QX4,QX7,QXBR,QXU,SG24,SMA7,SMJ,SWX2,SX,SX4,SX7,SXS4,TX,TX2,TX26,TXBR,VEX,VEX7,VEXA,VMS4,VPM4,VPR4,VSP,VSX,VSX1,VX,VX4,VXBR,VXU,WKS,WKT2,WKT4,WKT6
	19611-ZH7-820	PLATE COMP., SIDE (ALERT & LAMP)	1	-	-----	QXS2
4	19612-ZH7-821	PLATE, SIDE(LAMP)	1	1	-----	Q1B9,SYA



E-12

FAN COVER

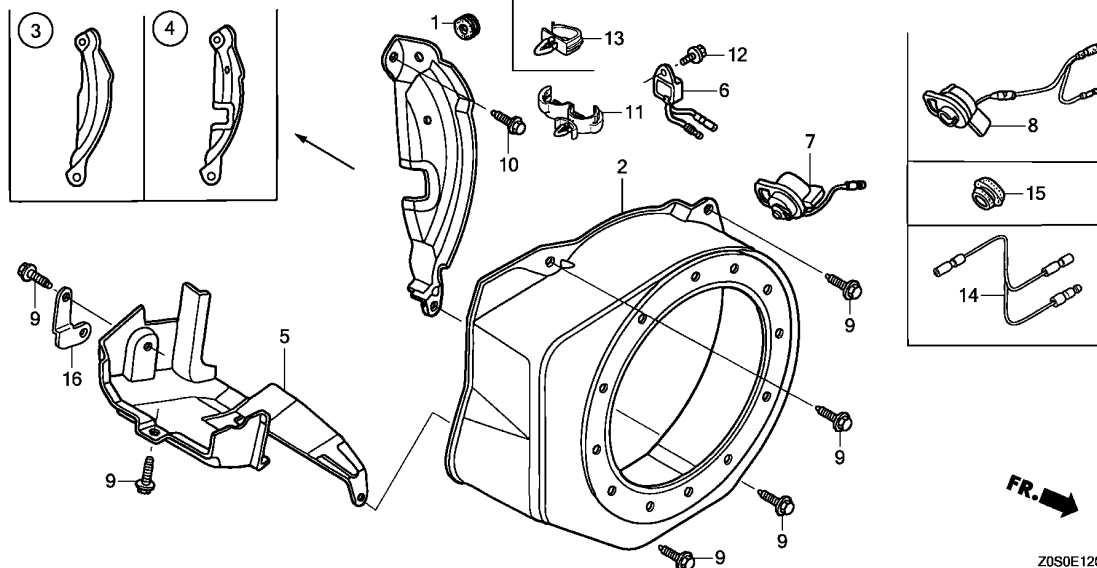

2

Ref. No.	Part No.	Description	Reqd. QTY		Serial No.	Parts catalogue code
			GX 120 T1	GX 120 T2		
5	19630-ZH7-000	SHROUD COMP.	1	1	-----	L1C1,LD,LH,LH2,LHL,LHQ4,LJ,LTK1,LX4,LXU,PM,Q1B9,QA2,QD,QDBR,QH,QH26,QHB1,QHQ4,QHT,QMA4,QME4,QMP4,QT,QTD,QTN,QW24,QWA4,QX,QX2,QX26,QX4,QX7,QXBR,QXS2,QXU,S1P4,SAJ,SD,SD16,SD2,SD4,SG24,SHQ4,SHQC,SIH,SJ,SK,SM11,SMA7,SMJ,SWX2,SX,SX4,SX7,SXS4,SYA,TH,TX,TX2,TX26,TXBR,VEK,VEX,VEX7,VEXA,VMS4,VPM4,VPR4,VSP,VSX,VSX1,VT,VX,VX4,VXBR,VXU,W1A3,W1A4,WBT,WBT2,WBTK,WIH,WIS,WJP,WKS,WKT2,WKT4,WKT6,WMA3,WMK
6	34150-ZH7-003	ALERT UNIT, OIL	1	-	-----	LX4,LXU,QW24,QWA4,QX,QX2,QX26,QX4,QX7,QXBR,QXS2,QXU,SG24,SMA7,SWX2,SX,SX4,SX7,SXS4,TX,TX2,TX26,TXBR,VEX,VEX7,VMS4,VPM4,VPR4,VX,VX4,VXBR,VXU,WKS,WKT2,WKT4,WKT6
	34150-ZH7-013	1	-	-----	VEXA,VSP
7	35120-Z0T-801	SWITCH ASSY., ENGINE STOP ...	1	1	-----	QX,SMJ,TX,VEXA,VSP,VSX,VSX1
	36100-ZE1-015	1	-	-----	ARH,ARL,L1C1,LD,LH,LH2,LHL,LHQ4,LJ,LTK1,PM,Q1B9,QA2,QD,QDBR,QH,QH26,QHQ4,QHT,QMA4,QME4,QT,QTD,QTN,S1P4,SAJ,SD,SD16,SD2,SD4,SHQ4,SHQC,SJ,SK,SM11,TH,VT,W1A3,W1A4,WBT,WBT2,WBTK,WJP,WMA3,WMK
8	35120-Z0T-851	SWITCH ASSY., ENGINE STOP ...	1	1	-----	SIH,WIH,WIS
					-----	LX4,LXU,QW24,QWA4,QX,QX2,QX26,QX4,QX7,QXBR,QXS2,QXU,SG24,SMA7,SMJ,SWX2,SX,SX4,SX7,SXS4,TX,TX2,TX26,TXBR,VEX,VEX7,VEXA,VMS4,VPM4,VSP,VSX,VSX1,VX,VX4,VXBR,VXU,WKS,WKT2,WKT4,WKT6
9	90013-883-000	BOLT, FLANGE, 6X12(CT200) ...	4	-	-----	ARH,ARL
			6	-	-----	LD,LH,LH2,LHL,LHQ4,LX4,LXU,PM,Q1B9,QA2,QD,QDBR,QH,QH26,QHB1,QHQ4,QMA4,QME4,QMP4,QT,QTD,QTN,QW24,QWA4,QX,QX2,QX26,QX4,QX7,QXBR,QXS2,QXU,SD,SD16,SD2,SD4,SG24,SHQ4,SHQC,SIH,SK,SMA7,SWX2,SX,SX4,SX7,SXS4,TH,TX,TX2,TX26,TXBR,VEX,VEX7,VEXA,VMS4,VPM4,VPR4,VSP,VT,VX,VX4,VXBR,VXU,W1A3,W1A4,WBT,WBT2,WBTK,WIH,WIS,WJP,WKS,WKT2,WKT4,WKT6,WMA3,WMK
			-	4	-----	ARH
			-	6	-----	L1C1,LH,LH2,LHL,LJ,LTK1,QD,QH,QHB1,QHT,QMP4,QTN,QX,S1P4,SAJ,SD,SD2,SJ,SK,SM11,SMJ,SYA,TH,TX,VEK,VEXA,VSP,VSX,VSX1,VT,W1A3,WBT,WMK
10	90022-888-010	BOLT, FLANGE, 6X20(CT200) ...	1	1	-----	

E-12

FAN COVER

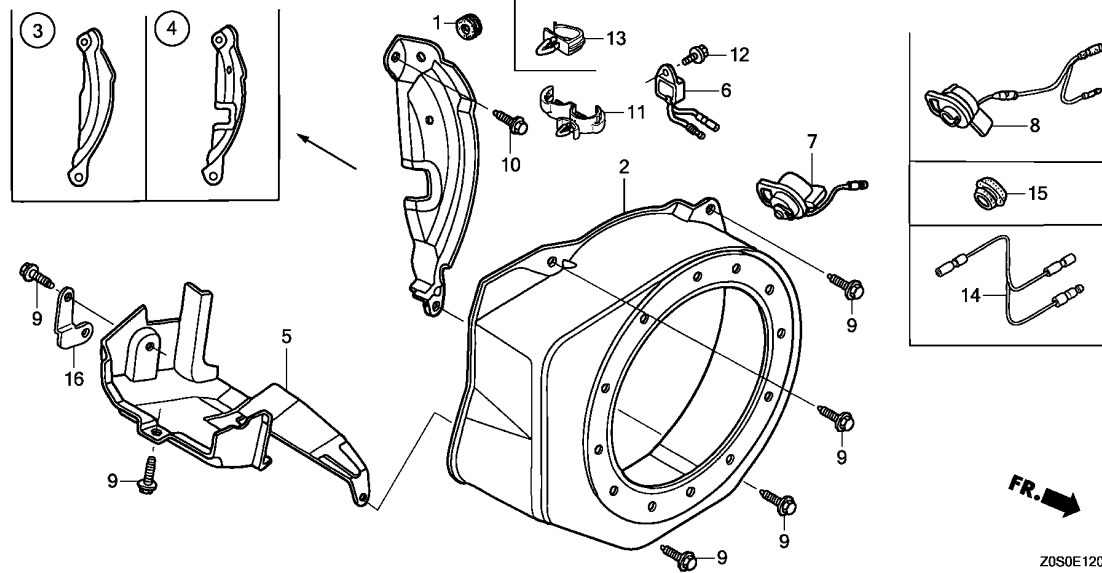

Ref. No.	Part No.	Description	Reqd. QTY		Serial No.	Parts catalogue code
			GX 120 T1	GX 120 T2		
11	90601-ZH7-013	CLIP, HARNESS	1	1	-----	LX4, LXU, QW24, QWA4, QX, QX2, QX26, QX4, QX7, QXBR, QXS2, QXU, SG24, SMA7, SMJ, SWX2, SX, SX4, SX7, SXS4, TX, TX2, TX26, TXBR, VEX, VEX7, VEXA, VMS4, VPM4, VSP, VSX, VSX1, VX, VX4, VXBR, VXU, WKS, WKT2, WKT4, WKT6
12	95701-06008-00	BOLT, FLANGE, 6X8	1	1	-----	LX4, LXU, QW24, QWA4, QX, QX2, QX26, QX4, QX7, QXBR, QXS2, QXU, SG24, SMA7, SMJ, SWX2, SX, SX4, SX7, SXS4, TX, TX2, TX26, TXBR, VEX, VEX7, VEXA, VMS4, VPM4, VPR4, VSP, VSX, VSX1, VX, VX4, VXBR, VXU, WKS, WKT2, WKT4, WKT6
13	19613-ZE1-020	CLAMP, CORD	1	-	-----	VPR4
14	32197-ZH8-003	SUB HARNESS	1	-	-----	VPR4
15	81329-567-020	GROMMET, DRAIN HOLE	1	1	-----	QHB1, QMP4, SYA, VEK, VPR4
16	32303-ZE0-850	STAY, CORD CLIP	-	1	-----	VEK



E-14

CARBURETOR(1)

Ref. No.	Part No.	Description	Reqd. QTY		Serial No.	Parts catalogue code
			GX 120 T1	GX 120 T2		
12	16211-ZE0-000	INSULATOR, CARBURETOR	1	1	-----	L1C1,LD,PM,Q1B9,QD,QDBR,S1P4,SD,SD16,SD2,SD4,SK,VSP,W1A3,W1A4,WJP,WKS WMA3,WMK
13	16212-ZH7-800	PACKING, INSULATOR	1	1	-----	L1C1,LD,PM,Q1B9,QD,QDBR,S1P4,SD,SD16,SD2,SD4,SK,VSP,W1A3,W1A4,WJP,WKS WMA3,WMK
14	16220-ZE1-020	SPACER COMP., CARBURETOR	1	1	-----	L1C1,LD,PM,Q1B9,QD,QDBR,S1P4,SD,SD16,SD2,SD4,SK,VSP,W1A3,W1A4,WJP,WKS WMA3,WMK
15	16221-ZH8-801	PACKING, CARBURETOR	1	1	-----	L1C1,LD,PM,Q1B9,QD,QDBR,S1P4,SD,SD16,SD2,SD4,SK,VSP,W1A3,W1A4,WJP,WKS WMA3,WMK
16	16610-ZE1-000	LEVER COMP., CHOKE(STD.)	1	1	-----	L1C1,LD,PM,Q1B9,QD,QDBR,S1P4,SD,SD16,SD2,SD4,SK,VSP,W1A3,W1A4,WJP,WKS WMA3,WMK
17	16953-ZE1-812	LEVER, COCK	1	1	-----	L1C1,LD,PM,Q1B9,QD,QDBR,S1P4,SD,SD16,SD2,SD4,SK,VSP,W1A3,W1A4,WJP,WKS WMA3,WMK
18	16954-ZE1-812	PLATE, LEVER SETTING	1	1	-----	L1C1,LD,PM,Q1B9,QD,QDBR,S1P4,SD,SD16,SD2,SD4,SK,VSP,W1A3,W1A4,WJP,WKS WMA3,WMK
19	16956-ZE1-811	SPRING, COCK LEVER	1	1	-----	L1C1,LD,PM,Q1B9,QD,QDBR,S1P4,SD,SD16,SD2,SD4,SK,VSP,W1A3,W1A4,WJP,WKS WMA3,WMK
20	16957-ZE1-812	PACKING, FUEL COCK	1	1	-----	L1C1,LD,PM,Q1B9,QD,QDBR,S1P4,SD,SD16,SD2,SD4,SK,VSP,W1A3,W1A4,WJP,WKS WMA3,WMK
21	93500-03006-1H	SCREW, PAN, 3X6	2	2	-----	L1C1,LD,PM,Q1B9,QD,QDBR,S1P4,SD,SD16,SD2,SD4,SK,VSP,W1A3,W1A4,WJP,WKS WMA3,WMK
22	94305-20122	PIN, SPRING, 2X12	1	1	-----	L1C1,LD,PM,Q1B9,QD,QDBR,S1P4,SD,SD16,SD2,SD4,SK,VSP,W1A3,W1A4,WJP,WKS WMA3,WMK
23	99101-ZH8-0580	JET, MAIN, #58	(1)	(1)	-----	L1C1,LD,PM,Q1B9,QD,QDBR,S1P4,SD,SD16,SD2,SD4,SK,VSP,W1A3,W1A4,WJP,WKS WMA3,WMK
	99101-ZH8-0600	JET, MAIN, #60	(1)	(1)	-----	LD,PM,Q1B9,QD,QDBR,SD,SD16,SD2,SD4,SK,VSP,W1A3,W1A4,WJP,WKS,WMA3,WMK
	99101-ZH8-0620	JET, MAIN, #62	1	1	-----	LD,PM,Q1B9,QD,QDBR,SD,SD16,SD2,SD4,SK,VSP,W1A3,W1A4,WJP,WKS,WMA3,WMK
	99101-ZH8-0550	JET, MAIN, #55	-	(1)	-----	L1C1,S1P4
	99101-ZH8-0600	JET, MAIN, #60	-	1	-----	L1C1,S1P4
24	99204-ZE0-0350	JET SET, PILOT, #35	1	1	-----	L1C1,LD,PM,Q1B9,QD,QDBR,S1P4,SD,SD16,SD2,SD4,SK,VSP,W1A3,W1A4,WJP,WKS WMA3,WMK
25	16016-ZH7-W01	SCREW SET, PILOT	1	1	-----	SD16,VSP,WMK
	(CARBURETOR NO.)		1	-	BE61K A -----	SD4,WKS,WMA3



E-14-1

CARBURETOR(2)

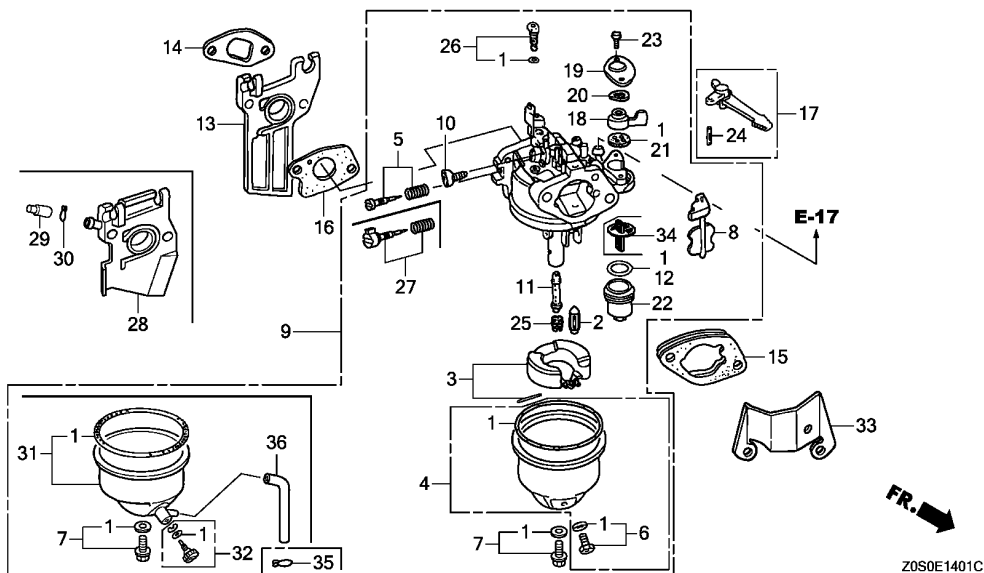

Ref. No.	L.O.N.	(Relative ref. Number) Description	F.R.T.
1	3111B1	GASKET SET, CARBURETOR (3)	0.3
2	3111E1	FLOAT VALVE SET AND/OR FLOAT SET (27)	0.3
5	3111D7	SCREW SET, PILOT	0.2
8	8101C5	CHOKE SET, CARBURETOR	0.2
9	3111F3	CARBURETOR (22,34)	0.2
12	3101L6	PACKING, FUEL STRAINER CUP (14,28)	0.2
13	3111C0	CARBURETOR INSULATOR AND/OR PACKING	0.2
16	3111C8	PACKING, CARBURETOR	0.2
17	8101F9	LEVER, CARBURETOR CHOKE (18,20)	0.2
21	3101C5	PACKING, FUEL COCK (11)	0.2
25	3111C3	JET, MAIN	0.3

Ref. No.	Part No.	Description	Reqd. QTY		Serial No.	Parts catalogue code
			GX 120 T1	GX 120 T2		
1	16010-ZE1-812	GASKET SET	1	1	-----	LH,LH2,LHL,LHQ4,LJ,LTk1,LX4,LXU,QA2,QH,QH26,QHB1,QHQ4,QHT,QMA4,QME4,QMP4,QT,QTD,QTN,QW24,QWA4,QX,QX2,QX26,QX4,QX7,QXBR,QXS2,QXU,SAJ,SG24,SHQ4,SHQC,SIH,SJ,SM11,SMA7,SMJ,SWX2,SX,SX4,SX7,SXS4,TH,TX,TX2,TX26,TXBR,VEX,VEX7,VEXA,VMS4,VSX,VSX1,VT,VX,VX4,VXBR,VXU,WBT,WBT2,WBTK,WIH,WIS,WKT2,WKT4,WKT6
	16010-ZH7-A20	-----	-	1	-----	SYA,VEK
2	16011-ZE0-005	VALVE SET, FLOAT	1	1	-----	LH,LH2,LHL,LHQ4,LJ,LTk1,LX4,LXU,QA2,QH,QH26,QHB1,QHQ4,QHT,QMA4,QME4,QMP4,QT,QTD,QTN,QW24,QWA4,QX,QX2,QX26,QX4,QX7,QXBR,QXS2,QXU,SAJ,SG24,SHQ4,SHQC,SIH,SJ,SM11,SMA7,SMJ,SWX2,SX,SX4,SX7,SXS4,SYA,TH,TX,TX2,TX26,TXBR,VEK,VEX,VEX7,VEXA,VMS4,VSX,VSX1,VT,VX,VX4,VXBR,VXU,WBT,WBT2,WBTK,WIH,WIS,WKT2,WKT4,WKT6
3	16013-Z0S-B01	FLOAT SET	1	1	-----	LH,LH2,LHL,LHQ4,LJ,LTk1,LX4,LXU,QA2,QH,QH26,QHB1,QHQ4,QHT,QMA4,QME4,QMP4,QT,QTD,QTN,QW24,QWA4,QX,QX2,QX26,QX4,QX7,QXBR,QXS2,QXU,SAJ,SG24,SHQ4,SHQC,SIH,SJ,SM11,SMA7,SMJ,SWX2,SX,SX4,SX7,SXS4,SYA,TH,TX,TX2,TX26,TXBR,VEK,VEX,VEX7,VEXA,VMS4,VSX,VSX1,VT,VX,VX4,VXBR,VXU,WBT,WBT2,WBTK,WIH,WIS,WKT2,WKT4,WKT6
4	16015-ZE0-831	CHAMBER SET, FLOAT	1	-	-----	LH,LH2,LHL,LHQ4,LX4,LXU,QA2,QH,QH26,QHB1,QHQ4,QMA4,QME4,QMP4,QT,QTD,QTN,QW24,QWA4,QX,QX2,QX26,QX4,QX7,QXBR,QXS2,QXU,SG24,SHQ4,SHQC,SIH,SMA7,SWX2,SX,SX4,SX7,SXS4,TH,TX,TX2,TX26,TXBR,VEX,VEX7,VEXA,VMS4,VT,VX,VX4,VXBR,VXU,WBT,WBT2,WBTK,WIH,WIS,WKT2,WKT4,WKT6
	16015-Z4M-911	-----	-	1	-----	LH,LH2,LHL,LJ,LTk1,QH,QHB1,QHT,QMP4,QTN,QX,SAJ,SJ,SM11,SMJ,TH,TX,VEXA,VSX,VSX1,VT,WBT
5	16016-ZE0-005	SCREW SET, PILOT (CARBURETOR NO.) //	1 1 -	- - 1	----- BE60N A BE60P A -----	QME4 QHQ4,QMA4,QX4,QX7,SHQ4,SMA7,SX4,SX7,VEX,VEX7,VMS4,VX4 LH,LH2,LHL,LTk1,QH,QHT,QTN,QX,TH,TX,VEK,VEXA,VSX,VSX1,VT,WBT

E-14-1

CARBURETOR(2)

Ref. No.	Part No.	Description	Reqd. QTY		Serial No.	Parts catalogue code
			GX 120 T1	GX 120 T2		
6	16024-ZE1-811	SCREW SET, DRAIN	1	-		LH,LH2,LHL,LHQ4,LX4,LXU,QA2,QH,QH26,QHB1,QHQ4,QMA4,QME4,QMP4,QT,QTD,QTN,QW24,QWA4,QX,QX2,QX26,QX4,QX7,QXBR,QXS2,QXU,SG24,SHQ4,SHQC,SIH,SMA7,SWX2,SX,SX4,SX7,SXS4,TH,TX,TX2,TX26,TXBR,VEX,VEX7,VEXA,VMS4,VT,VX,VX4,VXBR,VXU,WBT,WBT2,WBTK,WIH,WIS,WKT2,WKT4,WKT6
	16024-Z5T-901	-	1		LH,LH2,LHL,LJ,LTK1,QH,QHB1,QHT,QMP4,QTN,QX,SAJ,SJ,SM11,SMJ,TH,TX,VEXA,VSX,VSX1,VT,WBT
7	16028-ZE0-005	SCREW SET	1	-		LH,LH2,LHL,LHQ4,LX4,LXU,QA2,QH,QH26,QHB1,QHQ4,QMA4,QME4,QMP4,QT,QTD,QTN,QW24,QWA4,QX,QX2,QX26,QX4,QX7,QXBR,QXS2,QXU,SG24,SHQ4,SHQC,SIH,SMA7,SWX2,SX,SX4,SX7,SXS4,TH,TX,TX2,TX26,TXBR,VEX,VEX7,VEXA,VMS4,VT,VX,VX4,VXBR,VXU,WBT,WBT2,WBTK,WIH,WIS,WKT2,WKT4,WKT6
	16028-Z5T-901	-	1		LH,LH2,LHL,LJ,LTK1,QH,QHB1,QHT,QMP4,QTN,QX,SAJ,SJ,SM11,SMJ,SYA,TH,TX,VEK,VEXA,VSX,VSX1,VT,WBT
8	16044-ZE0-005	CHOKE SET	1	1		LH,LH2,LHL,LHQ4,LJ,LTK1,LX4,LXU,QA2,QH,QH26,QHB1,QHQ4,QHT,QMA4,QME4,QMP4,QT,QTD,QTN,QW24,QWA4,QX,QX2,QX26,QX4,QX7,QXBR,QXS2,QXU,SAJ,SG24,SHQ4,SHQC,SIH,SJ,SM11,SMA7,SMJ,SWX2,SX,SX4,SX7,SXS4,SYA,TH,TX,TX2,TX26,TXBR,VEK,VEX,VEX7,VEXA,VMS4,VSX,VSX1,VT,VX,VX4,VXBR,VXU,WBT,WBT2,WBTK,WIH,WIS,WKT2,WKT4,WKT6
9	16100-Z0S-821	CARBURETOR ASSY.(BE60P A) ...	1	-		LH,LH2,LXU,QH,QH26,QHQ4,QMA4,QWA4,QX,QX2,QX26,QX4,QX7,QXBR,QXS2,QXU,SG24,SHQ4,SHQC,SMA7,SX,SX4,SX7,SXS4,TH,TX,TX2,TX26,TXBR,VEX,VEX7,VMS4,VX,VX4,VXBR,VXU
	16100-Z0S-811	CARBURETOR ASSY.(BE60N A) ...	1	-		LHL,QT,QTD,QTN,SIH,VT,WBT,WBT2,WBTK,WIH,WIS
	16100-Z0S-921	CARBURETOR ASSY.(BE60R A) ...	1	-		LHQ4,LX4,QW24,SWX2,VEXA
	16100-Z0S-911	CARBURETOR ASSY.(BE60Q A) ...	1	-		QA2,QHB1,QMP4,WKT2,WKT4,WKT6
	16100-Z0S-811	CARBURETOR ASSY.(BE60N A) ...	1	-	1316501	QME4
	16100-Z0S-911	CARBURETOR ASSY.(BE60Q A) ...	1	-	1316502	QME4
	16100-Z0S-711	CARBURETOR ASSY.(BE60Z A) ...	-	1		LH,LH2,QH,QHT,QX,TH,TX,VEXA,VSX,VSX1
	16100-Z0S-701	CARBURETOR ASSY.(BE60Y A) ...	-	1		LHL,LTK1,QTN,VT,WBT
	16100-Z4H-911	CARBURETOR ASSY.(BE60W A) ...	-	1		LJ,QHB1,QMP4,SAJ,SJ
	16100-Z4H-921	CARBURETOR ASSY.(BE99A A) ...	-	1		SM11,SMJ
	16100-Z4H-S91	CARBURETOR ASSY.(BE99D A) ...	-	1		SYA
	16100-Z0S-T01	CARBURETOR ASSY.(BE99E A) ...	-	1		VEK
10	16124-ZE0-005	SCREW, THROTTLE STOP	1	1		LH,LH2,LHL,LHQ4,LJ,LTK1,LX4,LXU,QA2,QH,QH26,QHB1,QHQ4,QHT,QMA4,QME4,QMP4,QT,QTD,QTN,QW24,QWA4,QX,QX2,QX26,QX4,QX7,QXBR,QXS2,QXU,SAJ,SG24,SHQ4,SHQC,SIH,SJ,SM11,SMA7,SMJ,SWX2,SX,SX4,SX7,SXS4,SYA,TH,TX,TX2,TX26,TXBR,VEK,VEX,VEX7,VEXA,VMS4,VSX,VSX1,VT,VX,VX4,VXBR,VXU,WBT,WBT2,WBTK,WIH,WIS,WKT2,WKT4,WKT6
11	16166-ZH7-W50	NOZZLE, MAIN	1	1		LH,LH2,LHL,LHQ4,LJ,LTK1,LX4,LXU,QA2,QH,QH26,QHB1,QHQ4,QHT,QMA4,QME4,QMP4,QT,QTD,QTN,QW24,QWA4,QX,QX2,QX26,QX4,QX7,QXBR,QXS2,QXU,SAJ,SG24,SHQ4,SHQC,SIH,SJ,SM11,SMA7,SMJ,SWX2,SX,SX4,SX7,SXS4,SYA,TH,TX,TX2,TX26,TXBR,VEX,VEX7,VEXA,VMS4,VSX,VSX1,VT,VX,VX4,VXBR,VXU,WBT,WBT2,WBTK,WIH,WIS,WKT2,WKT4,WKT6
	16166-ZK7-S91	-	1		SYA
	16166-ZH7-820	-	1		VEK
12	16173-001-004	PACKING, FUEL STRAINER CUP ..	1	1		LH,LH2,LHL,LHQ4,LJ,LTK1,LX4,LXU,QA2,QH,QH26,QHB1,QHQ4,QHT,QMA4,QME4,QMP4,QT,QTD,QTN,QW24,QWA4,QX,QX2,QX26,QX4,QX7,QXBR,QXS2,QXU,SAJ,SG24,SHQ4,SHQC,SIH,SJ,SM11,SMA7,SMJ,SWX2,SX,SX4,SX7,SXS4,SYA,TH,TX,TX2,TX26,TXBR,VEK,VEX,VEX7,VEXA,VMS4,VSX,VSX1,VT,VX,VX4,VXBR,VXU,WBT,WBT2,WBTK,WIH,WIS,WKT2,WKT4,WKT6
13	16211-ZE0-000	INSULATOR, CARBURETOR	1	-		ARR,ARL,LH,LH2,LHL,LHQ4,LX4,LXU,QA2,QH,QH26,QHB1,QHQ4,QMA4,QME4,QMP4,QT,QTD,QTN,QW24,QWA4,QX,QX2,QX26,QX4,QX7,QXBR,QXS2,QXU,SG24,SHQ4,SHQC,SIH,SMA7,SWX2,SX,SX4,SX7,SXS4,TH,TX,TX2,TX26,TXBR,VEX,VEX7,VEXA,VMS4,VT,VX,VX4,VXBR,VXU,WBT,WBT2,WBTK,WIH,WIS,WKT2,WKT4,WKT6
			-	1		LH,LH2,LHL,LJ,LTK1,QH,QHB1,QHT,QTN,QX,SAJ,SJ,SM11,SMJ,SYA,TH,TX,VEK,VEXA,VSX,VSX1,VT,WBT



E-14-1

CARBURETOR(2)

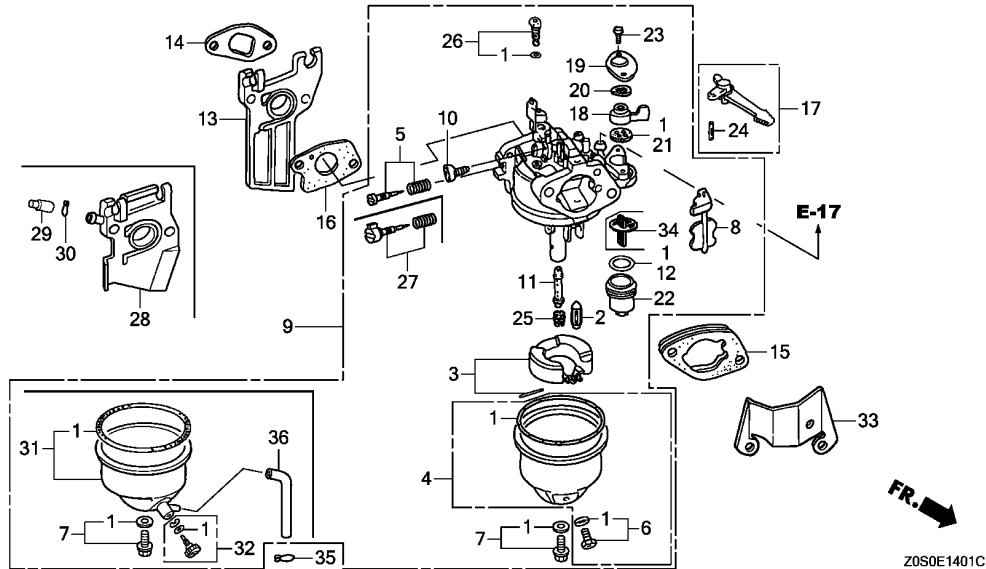

Ref. No.	Part No.	Description	Reqd. QTY		Serial No.	Parts catalogue code
			GX 120 T1	GX 120 T2		
14	16212-ZH7-800	PACKING, INSULATOR	1	-	-----	ARH,ARL,LH,LH2,LHL,LHQ4,LX4,LXU,QA2,QH,QH26,QHB1,QHQ4,QMA4,QME4,QMP4,QT,QTD,QTN,QW24,QWA4,QX,QX2,QX26,QX4,QX7,QXBR,QXS2,QXU,SG24,SHQ4,SHQC,SIH,SMA7,SWX2,SX,SX4,SX7,SXS4,TH,TX,TX2,TX26,TXBR,VEX,VEX7,VEXA,VMS4,VT,VX,VX4,VXBR,VXU,WBT,WBT2,WBTK,WIH,WIS,WKT2,WKT4,WKT6
			-	1	-----	LH,LH2,LHL,LJ,LTK1,QH,QHB1,QHT,QMP4,QTN,QX,SAJ,SJ,SM11,SMJ,SYA,TH,TX,VEK,VEXA,VSX,VSX1,VT,WBT
15	16220-ZE1-020	SPACER COMP., CARBURETOR	1	-	-----	ARH,ARL,LH,LH2,LHL,LHQ4,LX4,LXU,QA2,QH,QH26,QHB1,QHQ4,QMA4,QME4,QMP4,QT,QTD,QTN,QW24,QWA4,QX,QX2,QX26,QX4,QX7,QXBR,QXS2,QXU,SG24,SHQ4,SHQC,SMA7,SWX2,SX,SX4,SX7,SXS4,TH,TX,TX2,TX26,TXBR,VEX,VEX7,VEXA,VMS4,VT,VX,VX4,VXBR,VXU,WBT,WBT2,WBTK,WKT2,WKT4,WKT6
	16220-ZE1-004	1	-	-----	SIH,WIH,WIS
	16220-ZE1-020	-	1	-----	LH,LH2,LHL,LJ,LTK1,QH,QHB1,QHT,QMP4,QTN,QX,SAJ,SJ,SM11,SMJ,SYA,TH,TX,VEK,VEXA,VSX,VSX1,VT,WBT
16	16221-ZH8-801	PACKING, CARBURETOR	1	-	-----	ARH,ARL,LH,LH2,LHL,LHQ4,LX4,LXU,QA2,QH,QH26,QHB1,QHQ4,QMA4,QME4,QMP4,QT,QTD,QTN,QW24,QWA4,QX,QX2,QX26,QX4,QX7,QXBR,QXS2,QXU,SG24,SHQ4,SHQC,SIH,SMA7,SWX2,SX,SX4,SX7,SXS4,TH,TX,TX2,TX26,TXBR,VEX,VEX7,VEXA,VMS4,VT,VX,VX4,VXBR,VXU,WBT,WBT2,WBTK,WIH,WIS,WKT2,WKT4,WKT6
			-	1	-----	LH,LH2,LHL,LJ,LTK1,QH,QHB1,QHT,QMP4,QTN,QX,SAJ,SJ,SM11,SMJ,SYA,TH,TX,VEK,VEXA,VSX,VSX1,VT,WBT
17	16610-ZE1-000	LEVER COMP., CHOKE(STD.)	1	-	-----	ARH,ARL,LH,LH2,LHL,LHQ4,LX4,LXU,QA2,QH,QH26,QHB1,QHQ4,QMA4,QME4,QMP4,QT,QTD,QTN,QW24,QWA4,QX,QX2,QX26,QX4,QX7,QXBR,QXS2,QXU,SG24,SHQ4,SHQC,SIH,SMA7,SWX2,SX,SX4,SX7,SXS4,TH,TX,TX2,TX26,TXBR,VEX,VEX7,VEXA,VMS4,VT,VX,VX4,VXBR,VXU,WBT,WBT2,WBTK,WIH,WIS,WKT2,WKT4,WKT6
			-	1	-----	LH,LH2,LHL,LJ,LTK1,QH,QHB1,QHT,QMP4,QTN,QX,SAJ,SJ,SM11,SMJ,TH,TX,VEK,VEXA,VSX,VSX1,VT,WBT
	16610-ZE1-810	LEVER COMP., CHOKE(REMOTE) ..	-	1	-----	SYA

E-14-1

CARBURETOR(2)

Ref. No.	Part No.	Description	Reqd. QTY		Serial No.	Parts catalogue code
			GX 120 T1	GX 120 T2		
18	16953-ZE1-812	LEVER, COCK	1	1	-----	LH, LH2, LHL, LHQ4, LJ, LTK1, LX4, LXU, QA2, QH, QH26, QHB1, QHQ4, QHT, QMA4, QME4, QMP4, QT, QTD, QTN, QW24, QWA4, QX, QX2, QX26, QX4, QX7, QXBR, QXS2, QXU, SAJ, SG24, SHQ4, SHQC, SIH, SJ, SM11, SMA7, SMJ, SWX2, SX, SX4, SX7, SXS4, SYA, TH, TX, TX2, TX26, TXBR, VEK, VEX, VEX7, VEXA, VMS4, VSX, VSX1, VT, VX, VX4, VXBR, VXU, WBT, WBT2, WBTk, WIH, WIS, WKT2, WKT4, WKT6
19	16954-ZE1-812	PLATE, LEVER SETTING	1	1	-----	LH, LH2, LHL, LHQ4, LJ, LTK1, LX4, LXU, QA2, QH, QH26, QHB1, QHQ4, QHT, QMA4, QME4, QMP4, QT, QTD, QTN, QW24, QWA4, QX, QX2, QX26, QX4, QX7, QXBR, QXS2, QXU, SAJ, SG24, SHQ4, SHQC, SIH, SJ, SM11, SMA7, SMJ, SWX2, SX, SX4, SX7, SXS4, SYA, TH, TX, TX2, TX26, TXBR, VEK, VEX, VEX7, VEXA, VMS4, VSX, VSX1, VT, VX, VX4, VXBR, VXU, WBT, WBT2, WBTk, WIH, WIS, WKT2, WKT4, WKT6
20	16956-ZE1-811	SPRING, COCK LEVER	1	1	-----	LH, LH2, LHL, LHQ4, LJ, LTK1, LX4, LXU, QA2, QH, QH26, QHB1, QHQ4, QHT, QMA4, QME4, QMP4, QT, QTD, QTN, QW24, QWA4, QX, QX2, QX26, QX4, QX7, QXBR, QXS2, QXU, SAJ, SG24, SHQ4, SHQC, SIH, SJ, SM11, SMA7, SMJ, SWX2, SX, SX4, SX7, SXS4, SYA, TH, TX, TX2, TX26, TXBR, VEK, VEX, VEX7, VEXA, VMS4, VSX, VSX1, VT, VX, VX4, VXBR, VXU, WBT, WBT2, WBTk, WIH, WIS, WKT2, WKT4, WKT6
21	16957-ZE1-812	PACKING, FUEL COCK	1	1	-----	LH, LH2, LHL, LHQ4, LJ, LTK1, LX4, LXU, QA2, QH, QH26, QHB1, QHQ4, QHT, QMA4, QME4, QMP4, QT, QTD, QTN, QW24, QWA4, QX, QX2, QX26, QX4, QX7, QXBR, QXS2, QXU, SAJ, SG24, SHQ4, SHQC, SIH, SJ, SM11, SMA7, SMJ, SWX2, SX, SX4, SX7, SXS4, SYA, TH, TX, TX2, TX26, TXBR, VEK, VEX, VEX7, VEXA, VMS4, VSX, VSX1, VT, VX, VX4, VXBR, VXU, WBT, WBT2, WBTk, WIH, WIS, WKT2, WKT4, WKT6
22	16967-ZE0-811	CUP, FUEL STRAINER	1	1	-----	LH, LH2, LHL, LHQ4, LJ, LTK1, LX4, LXU, QA2, QH, QH26, QHB1, QHQ4, QHT, QMA4, QME4, QMP4, QT, QTD, QTN, QW24, QWA4, QX, QX2, QX26, QX4, QX7, QXBR, QXS2, QXU, SAJ, SG24, SHQ4, SHQC, SIH, SJ, SM11, SMA7, SMJ, SWX2, SX, SX4, SX7, SXS4, SYA, TH, TX, TX2, TX26, TXBR, VEK, VEX, VEX7, VEXA, VMS4, VSX, VSX1, VT, VX, VX4, VXBR, VXU, WBT, WBT2, WBTk, WIH, WIS, WKT2, WKT4, WKT6
23	93500-03006-1H	SCREW, PAN, 3X6	2	2	-----	LH, LH2, LHL, LHQ4, LJ, LTK1, LX4, LXU, QA2, QH, QH26, QHB1, QHQ4, QHT, QMA4, QME4, QMP4, QT, QTD, QTN, QW24, QWA4, QX, QX2, QX26, QX4, QX7, QXBR, QXS2, QXU, SAJ, SG24, SHQ4, SHQC, SIH, SJ, SM11, SMA7, SMJ, SWX2, SX, SX4, SX7, SXS4, SYA, TH, TX, TX2, TX26, TXBR, VEK, VEX, VEX7, VEXA, VMS4, VSX, VSX1, VT, VX, VX4, VXBR, VXU, WBT, WBT2, WBTk, WIH, WIS, WKT2, WKT4, WKT6
24	94305-20122	PIN, SPRING, 2X12	1	-	-----	ARH, ARL, LH, LH2, LHL, LHQ4, LX4, LXU, QA2, QH, QH26, QHB1, QHQ4, QMA4, QME4, QMP4, QT, QTD, QTN, QW24, QWA4, QX, QX2, QX26, QX4, QX7, QXBR, QXS2, QXU, SG24, SHQ4, SHQC, SIH, SMA7, SWX2, SX, SX4, SX7, SXS4, TH, TX, TX2, TX26, TXBR, VEX, VEX7, VEXA, VMS4, VT, VX, VX4, VXBR, VXU, WBT, WBT2, WBTk, WIH, WIS, WKT2, WKT4, WKT6
			-	1	-----	LH, LH2, LHL, LJ, LTK1, QH, QHB1, QHT, QMP4, QTN, QX, SAJ, SJ, SM11, SMJ, SYA, TH, TX, VEK, VEXA, VSX, VSX1, VT, WBT
25	99101-ZH8-0580	JET, MAIN, #58	(1)	(1)	-----	LH, LH2, LHL, LHQ4, LJ, LTK1, LX4, LXU, QA2, QH, QH26, QHB1, QHQ4, QHT, QMA4, QME4, QMP4, QT, QTD, QTN, QW24, QWA4, QX, QX2, QX26, QX4, QX7, QXBR, QXS2, QXU, SAJ, SG24, SHQ4, SHQC, SIH, SJ, SM11, SMA7, SMJ, SWX2, SX, SX4, SX7, SXS4, SYA, TH, TX, TX2, TX26, TXBR, VEK, VEX, VEX7, VEXA, VMS4, VSX, VSX1, VT, VX, VX4, VXBR, VXU, WBT, WBT2, WBTk, WIH, WIS, WKT2, WKT4, WKT6
	99101-ZH8-0550	JET, MAIN, #55	(1)	(1)	-----	LH, LH2, LHQ4, LX4, LXU, QH, QH26, QHQ4, QHT, QMA4, QW24, QWA4, QX, QX2, QX26, QX4, QX7, QXBR, QXS2, QXU, SG24, SHQ4, SHQC, SM11, SMA7, SMJ, SWX2, SX, SX4, SX7, SXS4, TH, TX, TX2, TX26, TXBR, VEK, VEX, VEX7, VEXA, VMS4, VSX, VSX1, VX, VX4, VXBR, VXU
	99101-ZH8-0600	JET, MAIN, #60	1	1	-----	LH, LH2, LHQ4, LX4, LXU, QH, QH26, QHQ4, QHT, QMA4, QW24, QWA4, QX, QX2, QX26, QX4, QX7, QXBR, QXS2, QXU, SG24, SHQ4, SHQC, SM11, SMA7, SMJ, SWX2, SX, SX4, SX7, SXS4, TH, TX, TX2, TX26, TXBR, VEK, VEX, VEX7, VEXA, VMS4, VSX, VSX1, VX, VX4, VXBR, VXU
			(1)	(1)	-----	LHL, LJ, LTK1, QA2, QHB1, QME4, QMP4, QT, QTD, QTN, SAJ, SIH, SJ, SYA, VT, WBT, WBT2, WBTk, WIH, WIS, WKT2, WKT4, WKT6
	99101-ZH8-0620	JET, MAIN, #62	1	1	-----	LHL, LJ, LTK1, QA2, QHB1, QME4, QMP4, QT, QTD, QTN, SAJ, SIH, SJ, VT, WBT, WBT2, WBTk, WIH, WIS, WKT2, WKT4, WKT6
	99101-ZK7-0620	-	1	-----	SYA



E-14-1

CARBURETOR(2)

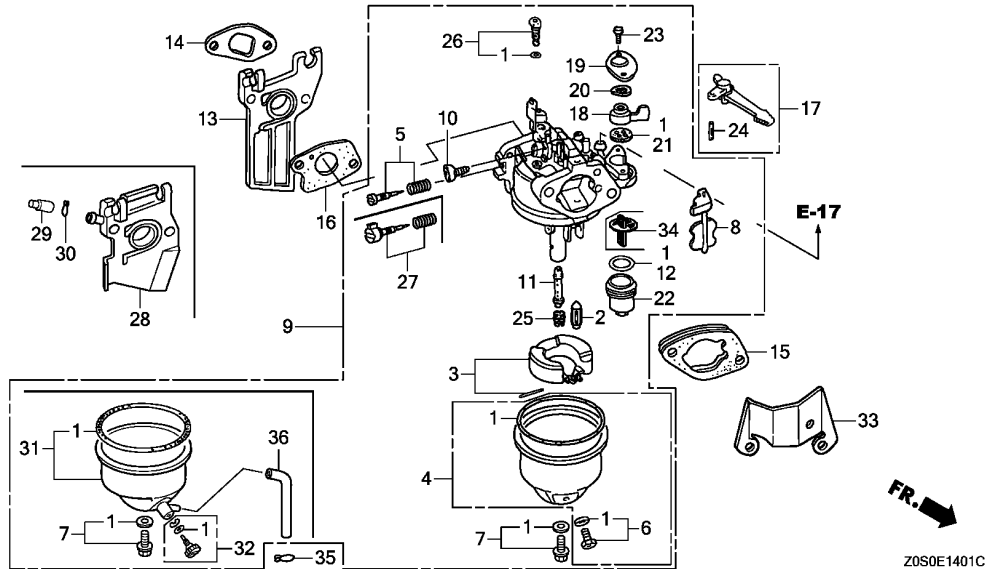

Ref. No.	Part No.	Description	Reqd. QTY		Serial No.	Parts catalogue code	
			GX 120 T1	GX 120 T2			
26	99204-ZE0-0350	JET SET, PILOT, #35	1	1	-----	LH,LH2,LHL,LHQ4,LJ,LTK1,LX4,LXU,QA2,QH,QH26,QHB1,QHQ4,QHT,QMA4,QME4,QMP4,QT,QTD,QTN,QW24,QWA4,QX,QX2,QX26,QX4,QX7,QXBR,QXS2,QXU,SAJ,SG24,SHQ4,SHQC,SIH,SJ,SM11,SMA7,SMJ,SWX2,SX,SX4,SX7,SXS4,SYA,TH,TX,TX2,TX26,TXBR,VEK,VEX,VEX7,VEXA,VMS4,VSX,VSX1,VT,VX,VX4,VXBR,VXU,WBT,WBT2,WBTK,WIH,WIS,WKT2,WKT4,WKT6	
27	16016-ZH7-W01	SCREW SET, PILOT	1	-	-----	LHQ4,LX4,QA2,QH26,QHB1,QMP4,QW24,QWA4,QX2,QX26,QXS2,SG24,SWX2,SXS4,TX2,TX26,VEXA,WKT2,WKT4,WKT6	
		(CARBURETOR NO.)	1	-	BE60Q A	-----	QME4
		//	1	-	BE60R A	-----	QHQ4,QMA4,QX4,QX7,SHQ4,SMA7,SX4,SX7,VEX,VEX7,VMS4,VX4
28	16210-Z4H-000	INSULATOR COMP., CARBURETOR	-	1	-----	LJ,QHB1,QMP4,SAJ,SJ,SM11,SMJ,SYA	
29	16215-MV4-000	CAP, BOOST	-	1	-----	QMP4	
30	95002-02070	CLIP, TUBE(B7)	-	1	-----	QMP4	
31	16015-Z4V-W11	CHAMBER, FLOAT	-	1	-----	SYA,VEK	
32	16024-ZH7-A20	SCREW SET, DRAIN	-	1	-----	SYA,VEK	
33	16598-ZE1-000	STAY, CHOKE CONTROL	-	1	-----	SYA	
34	16959-Z5T-901	FILTER, CUP	-	1	-----	LH,LH2,LHL,LJ,LTK1,QH,QHB1,QHT,QMP4,QTN,QX,SAJ,SJ,SM11,SMJ,SYA,TH,TX,VEK,VEXA,VSX,VSX1,VT,WBT	
35	95002-02080	CLIP, TUBE(B8)	-	1	-----	SYA	
36	95003-10024-31	TUBE, VINYL, 5X8X240 (95003-10001-60M)	-	1	-----	SYA	

E-14-2

CARBURETOR(3)

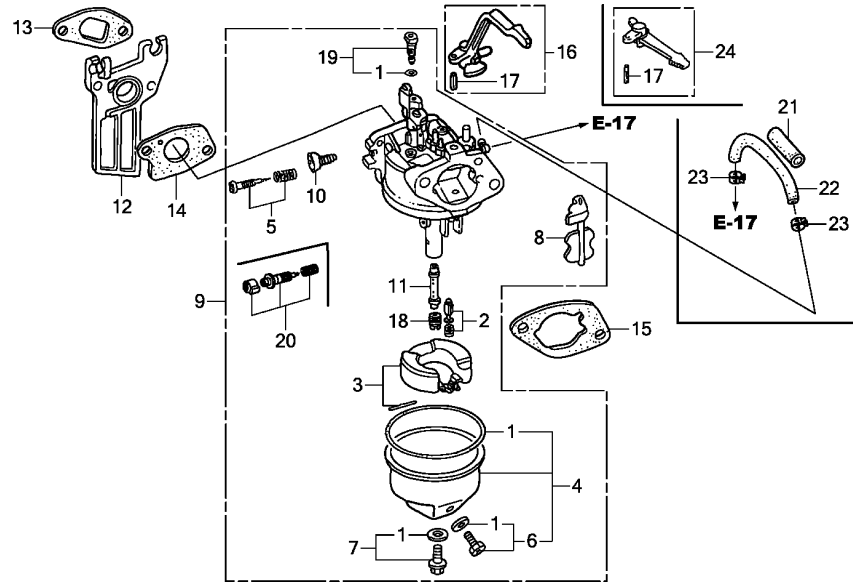

Ref. No.	L.O.N.	(Relative ref. Number) Description	F.R.T.
1	3111B1	GASKET SET, CARBURETOR (3)	0.3
2	3111E1	FLOAT VALVE SET AND/OR FLOAT SET (20)	0.3
5	3111D7	SCREW SET, PILOT	0.2
8	8101C5	CHOKE SET, CARBURETOR	0.2
9	3111F3	CARBURETOR (13)	0.2
12	3111C0	CARBURETOR INSULATOR AND/OR PACKING	0.2
14	3111C8	PACKING, CARBURETOR (24)	0.2
16	8101F9	LEVER, CARBURETOR CHOKE (11)	0.2
18	3111C3	JET, MAIN	0.3

Ref. No.	Part No.	Description	Reqd. QTY		Serial No.	Parts catalogue code
			GX 120 T1	GX 120 T2		
1	16010-ZB1-015	GASKET SET	1	1	ARH,ARL,VPM4,VPR4	
2	16011-ZE0-005	VALVE SET, FLOAT	1	1	ARH,ARL,VPM4,VPR4	
3	16013-Z0S-B01	FLOAT SET	1	1	ARH,ARL,VPM4,VPR4	
4	16015-ZE1-811	CHAMBER SET, FLOAT	1	-	ARH,ARL	
	16015-ZE0-831		1	-	VPM4,VPR4	
	16015-Z4H-U51	CHAMBER, FLOAT	-	1	ARH	
5	16016-ZE0-005	SCREW SET, PILOT (CARBURETOR NO.)	1	-	BE62D A VPR4	
6	16024-ZE1-811	SCREW SET, DRAIN	1	-	ARH,ARL,VPM4,VPR4	
	16024-Z5T-901		-	1	ARH	
7	16028-ZE0-005	SCREW SET	1	-	ARH,ARL,VPM4,VPR4	
	16028-Z5T-901		-	1	ARH	
8	16044-ZE0-005	CHOKE SET	1	1	ARH,ARL,VPM4,VPR4	
9	16100-Z4H-U31	CARBURETOR ASSY.(BE62H A)	1	-	ARH,ARL	
	16100-Z0S-U12	CARBURETOR ASSY.(BE62D B)	1	-	VPM4	
	16100-Z0S-U11	CARBURETOR ASSY.(BE62D A)	1	-	VPR4	
	16100-Z4H-U51	CARBURETOR ASSY.(BE62J A)	-	1	ARH	
10	16124-ZE0-005	SCREW, THROTTLE STOP	1	1	ARH,ARL,VPM4,VPR4	
11	16166-ZH7-A50	NOZZLE, MAIN	1	1	ARH,ARL	
	16166-ZH7-W50		1	-	VPM4,VPR4	
12	16211-ZE0-000	INSULATOR, CARBURETOR	1	1	ARH,ARL,VPM4,VPR4	
13	16212-ZH7-800	PACKING, INSULATOR	1	1	ARH,ARL,VPM4,VPR4	
14	16221-ZH8-801	PACKING, CARBURETOR	1	1	ARH,ARL,VPM4,VPR4	
15	16269-ZE1-800	PACKING, AIR CLEANER	1	-	VPM4,VPR4	
	16220-ZE1-020	SPACER COMP., CARBURETOR	-	1	ARH	
16	16610-ZB2-000	LEVER COMP., CHOKE	1	-	VPM4,VPR4	

E-14-2

CARBURETOR(3)

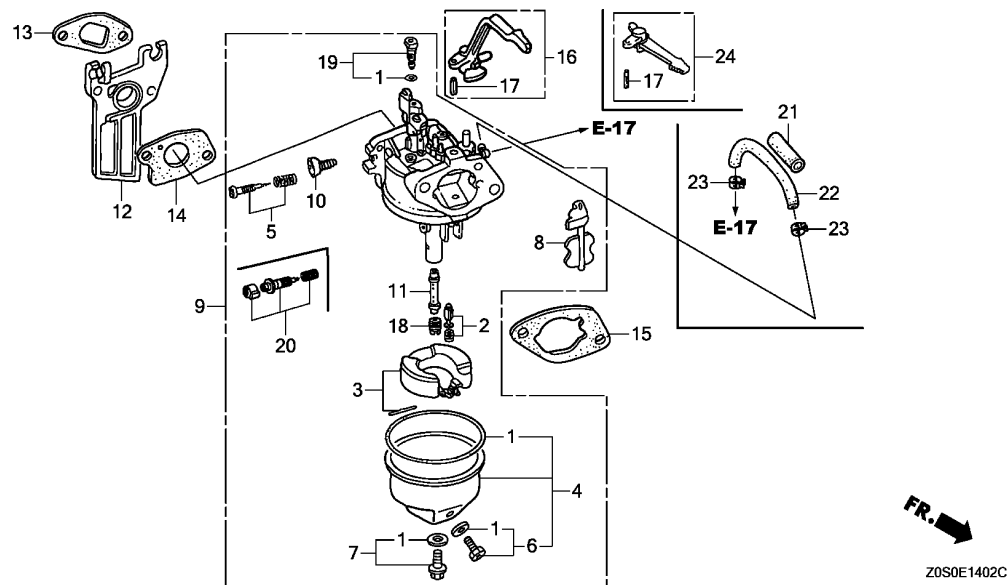

Ref. No.	Part No.	Description	Reqd. QTY		Serial No.	Parts catalogue code
			GX 120 T1	GX 120 T2		
17	94305-20122	PIN, SPRING, 2X12	1	1	-----	ARH,ARL,VPM4,VPR4
18	99101-ZH8-0580	JET, MAIN, #58	(1)	(1)	-----	ARH,ARL,VPM4,VPR4
	99101-ZH8-0600	JET, MAIN, #60	(1)	(1)	-----	ARH,ARL,VPM4,VPR4
	99101-ZH8-0620	JET, MAIN, #62	1	1	-----	ARH,ARL,VPM4,VPR4
	99101-ZH8-0580	JET, MAIN, #58	-	1	-----	SYA
19	99204-ZE0-0350	JET SET, PILOT, #35	1	1	-----	ARH,ARL,VPM4,VPR4
20	16016-ZH7-W01	SCREW SET, PILOT (CARBURETOR NO.)	1	1	-----	ARH,ARL,VPM4
			1	-	BE62D B	VPR4
21	16854-ZH8-000	RUBBER, SUPPORTER(107MM)	1	1	-----	ARH,ARL
22	95001-45400-60	TUBE, FUEL, 4.5X400 (95001-45001-60M)	1	1	-----	ARH,ARL
23	95002-40800-08	CLAMP, TUBE(D8)	2	2	-----	ARH,ARL
24	16610-ZE1-000	LEVER COMP., CHOKE(STD.)	-	1	-----	ARH

E-15

AIR CLEANER(DUAL)

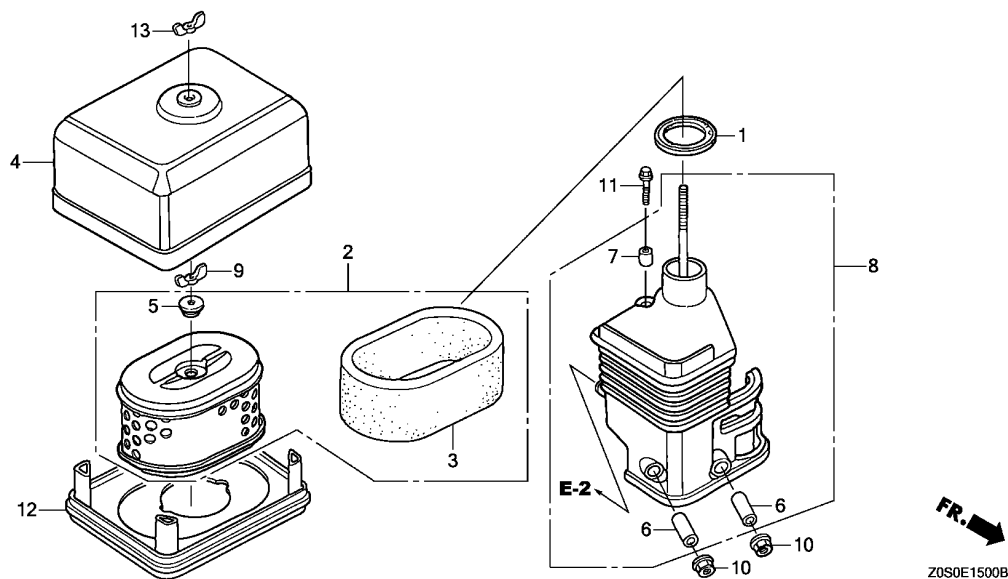

Ref. No.	L.O.N.	(Relative ref. Number) Description	F.R.T.
1	3121E1	PACKING, ELBOW	0.1
2	3121B8	ELEMENT, AIR CLEANER	0.1
.INCLUDES: Air cleaner element -inspection			
3	3121C1	FILTER, OUTER	0.1
.INCLUDES: Outer filter-inspection			
8	3121B4	ELBOW, AIR CLEANER	0.1
12	3121D6	NOSE, SILENCER	0.1

Ref. No.	Part No.	Description	Reqd. QTY		Serial No.	Parts catalogue code
			GX 120 T1	GX 120 T2		
1	16271-ZE1-000	PACKING, ELBOW	1	1	-----	LH,LH2,LHQ4,LX4,LXU,QH,QH26,QHQ4,QHT,QMA4,QW24,QWA4,QX,QX2,QX26,QX4,QX7,QXBR,QXS2,QXU,SG24,SHQ4,SHQC,SM11,SMA7,SMJ,SWX2,SX,SX4,SX7,SXS4,TH,TX,TX2,TX26,TXBR,VEK,VEX,VEX7,VEXA,VMS4,VSX,VSX1,VX,VX4,VXBR,VXU
2	17210-ZE0-822	ELEMENT, AIR CLEANER(DUAL) ..	1	1	-----	LH,LH2,LHQ4,LX4,LXU,QH,QH26,QHQ4,QHT,QMA4,QW24,QWA4,QX,QX2,QX26,QX4,QX7,QXBR,QXS2,QXU,SG24,SHQ4,SHQC,SM11,SMA7,SMJ,SWX2,SX,SX4,SX7,SXS4,TH,TX,TX2,TX26,TXBR,VEK,VEX,VEX7,VEXA,VMS4,VSX,VSX1,VX,VX4,VXBR,VXU
3	17218-ZE0-821	FILTER, OUTER	1	1	-----	LH,LH2,LHQ4,LX4,LXU,QH,QH26,QHQ4,QHT,QMA4,QW24,QWA4,QX,QX2,QX26,QX4,QX7,QXBR,QXS2,QXU,SG24,SHQ4,SHQC,SM11,SMA7,SMJ,SWX2,SX,SX4,SX7,SXS4,TH,TX,TX2,TX26,TXBR,VEK,VEX,VEX7,VEXA,VMS4,VSX,VSX1,VX,VX4,VXBR,VXU
4	17230-ZE0-820	COVER, AIR CLEANER(DUAL)	1	-	-----	LH,LH2,LHQ4,LX4,LXU,QH,QH26,QHQ4,QMA4,QW24,QWA4,QX,QX2,QX26,QX4,QX7,QXBR,QXS2,QXU,SG24,SHQ4,SHQC,SMA7,SWX2,SX,SX4,SX7,SXS4,TH,TX,TX2,TX26,TXBR,VEX,VEX7,VEXA,VMS4,VX,VX4,VXBR,VXU
	17231-Z4H-820	COVER, AIR CLEANER	-	1	-----	LH,LH2,QH,QX,SM11,SMJ,TH,TX,VEK,VEXA,VSX,VSX1
	17231-Z4H-821	-	1	-----	QHT
5	17232-891-000	GROMMET, AIR CLEANER	1	1	-----	LH,LH2,LHQ4,LX4,LXU,QH,QH26,QHQ4,QHT,QMA4,QW24,QWA4,QX,QX2,QX26,QX4,QX7,QXBR,QXS2,QXU,SG24,SHQ4,SHQC,SM11,SMA7,SMJ,SWX2,SX,SX4,SX7,SXS4,TH,TX,TX2,TX26,TXBR,VEK,VEX,VEX7,VEXA,VMS4,VSX,VSX1,VX,VX4,VXBR,VXU
6	17238-ZE0-010	COLLAR, AIR CLEANER	2	-	-----	LH,LH2,LHQ4,LX4,LXU,QH,QH26,QHQ4,QMA4,QW24,QWA4,QX,QX2,QX26,QX4,QX7,QXBR,QXS2,QXU,SG24,SHQ4,SHQC,SMA7,SWX2,SX,SX4,SX7,SXS4,TH,TX,TX2,TX26,TXBR,VEX,VEX7,VEXA,VMS4,VX,VX4,VXBR,VXU
	17238-ZE7-010	-	2	-----	LH,LH2,QH,QHT,QX,SM11,SMJ,TH,TX,VEK,VEXA,VSX,VSX1
7	17239-ZE1-000	COLLAR B, AIR CLEANER	1	-	-----	ARH,ARL,LH,LH2,LHQ4,LX4,LXU,QH,QH26,QHQ4,QMA4,QW24,QWA4,QX,QX2,QX26,QX4,QX7,QXBR,QXS2,QXU,SG24,SHQ4,SHQC,SMA7,SWX2,SX,SX4,SX7,SXS4,TH,TX,TX2,TX26,TXBR,VEX,VEX7,VEXA,VMS4,VX,VX4,VXBR,VXU
8	17410-ZE0-030	ELBOW COMP., AIR CLEANER	1	1	-----	LH,LH2,QH,QHT,QX,SM11,SMJ,TH,TX,VEK,VEXA,VSX,VSX1
			-	1	-----	LH,LH2,LHQ4,LX4,LXU,QH,QH26,QHQ4,QMA4,QW24,QWA4,QX,QX2,QX26,QX4,QX7,QXBR,QXS2,QXU,SG24,SHQ4,SHQC,SMA7,SWX2,SX,SX4,SX7,SXS4,TH,TX,TX2,TX26,TXBR,VEX,VEX7,VEXA,VMS4,VX,VX4,VXBR,VXU



E-15

AIR CLEANER(DUAL)

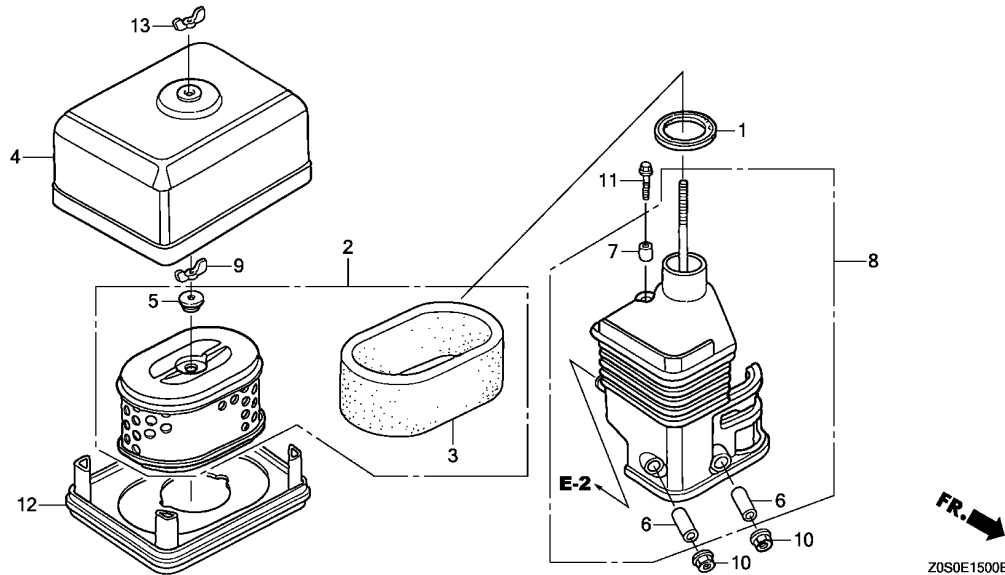

Ref. No.	Part No.	Description	Reqd. QTY		Serial No.	Parts catalogue code
			GX 120 T1	GX 120 T2		
(8)	17410-Z4H-000	ELBOW COMP., AIR CLEANER	-	1	-----	LH,LH2,QH,QX,SM11,SMJ,TH,TX,VEK,VEXA,VSX,VSX1
	17410-Z4H-010	-	1	-----	QHT
9	90325-044-000	NUT, TOOL BOX SETTING	1	1	-----	LH,LH2,LHQ4,LX4,LXU,QH,QH26,QHQ4,QHT,QMA4,QW24,QWA4,QX,QX2,QX26,QX4,QX7,QXBR,QXS2,QXU,SG24,SHQ4,SHQC,SM11,SMA7,SMJ,SWX2,SX,SX4,SX7,SXS4,TH,TX,TX2,TX26,TXBR,VEK,VEX,VEX7,VEXA,VMS4,VSX,VSX1,VX,VX4,VXBR,VXU
10	94050-06000	NUT, FLANGE, 6MM	2	2	-----	LH,LH2,LHQ4,LX4,LXU,QH,QH26,QHQ4,QHT,QMA4,QW24,QWA4,QX,QX2,QX26,QX4,QX7,QXBR,QXS2,QXU,SG24,SHQ4,SHQC,SM11,SMA7,SMJ,SWX2,SX,SX4,SX7,SXS4,TH,TX,TX2,TX26,TXBR,VEK,VEX,VEX7,VEXA,VMS4,VSX,VSX1,VX,VX4,VXBR,VXU
11	95701-06020-00	BOLT, FLANGE, 6X20	1	-	-----	ARH,ARL,LH,LH2,LHQ4,LX4,LXU,QH,QH26,QHQ4,QMA4,QW24,QWA4,QX,QX2,QX26,QX4,QX7,QXBR,QXS2,QXU,SG24,SHQ4,SHQC,SMA7,SWX2,SX,SX4,SX7,SXS4,TH,TX,TX2,TX26,TXBR,VEX,VEX7,VEXA,VMS4,VX,VX4,VXBR,VXU
			-	1	-----	LH,LH2,QH,QHT,QX,SM11,SMJ,TH,TX,VEK,VEXA,VSX,VSX1
12	17235-ZE1-831	NOSE, SILENCER	1	-	-----	QWA4,QX7,SG24,SMA7,SX7,VEX7,VEXA,VMS4
	17235-Z4M-830	1	-	-----	SM11,VEK,VEXA
13	90325-044-000	NUT, TOOL BOX SETTING	1	-	-----	LH,LH2,LHQ4,LX4,LXU,QH,QH26,QHQ4,QMA4,QW24,QWA4,QX,QX2,QX26,QX4,QX7,QXBR,QXS2,QXU,SG24,SHQ4,SHQC,SMA7,SWX2,SX,SX4,SX7,SXS4,TH,TX,TX2,TX26,TXBR,VEX,VEX7,VEXA,VMS4,VX,VX4,VXBR,VXU
	90300-Z1V-000	NUT, AIR CLEANER	-	1	-----	LH,LH2,QH,QHT,QX,SM11,SMJ,TH,TX,VEK,VEXA,VSX,VSX1

E-15-1

AIR CLEANER(SEMI DRY)

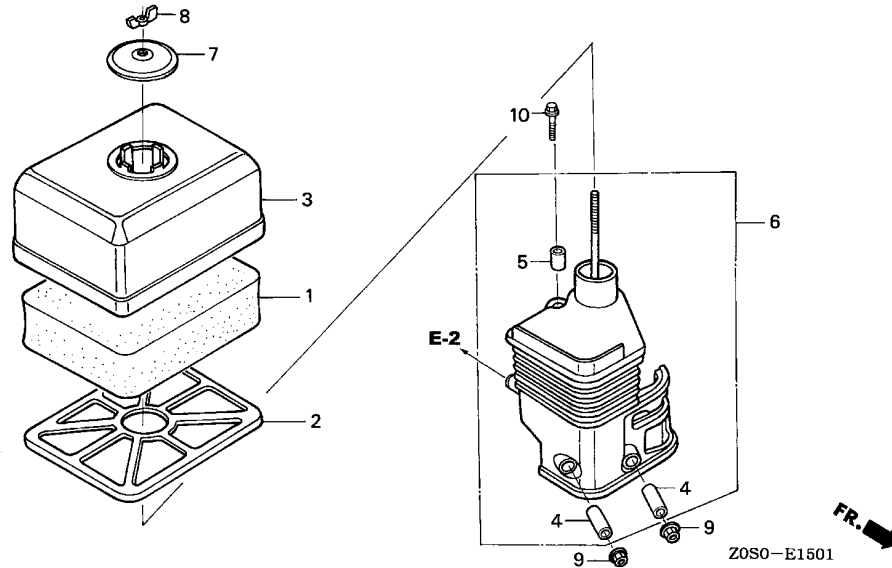

Ref. No.	L.O.N.	(Relative ref. Number) Description	F.R.T.
1	3121B8	ELEMENT, AIR CLEANERINCLUDES: Air cleaner element -inspection	0.1
6	3121B4	ELBOW, AIR CLEANER	0.1

Ref. No.	Part No.	Description	Reqd. QTY		Serial No.	Parts catalogue code
			GX 120 T1	GX 120 T2		
1	17211-ZE1-000	ELEMENT, AIR CLEANER(SEMI DRY)	1	1	-----	L1C1,LD,LJ,PM,Q1B9,QD,QDBR,S1P4,SAJ,SD,SD16,SD2,SD4,SIH,SJ,SK,SYA,VSP VT,W1A3,W1A4,WBT,WBT2,WBTK,WIH,WIS,WJP,WKS,WKT2,WKT4,WKT6,WMA3,WMK
2	17212-ZE1-000	GRID, AIR CLEANER(SEMI DRY)	1	1	-----	L1C1,LD,LJ,PM,Q1B9,QD,QDBR,S1P4,SAJ,SD,SD16,SD2,SD4,SIH,SJ,SK,SYA,VSP VT,W1A3,W1A4,WBT,WBT2,WBTK,WIH,WIS,WJP,WKS,WKT2,WKT4,WKT6,WMA3,WMK
3	17231-ZE0-000	COVER, AIR CLEANER(SEMI DRY)	1	1	-----	L1C1,LD,LJ,PM,Q1B9,QD,QDBR,S1P4,SAJ,SD,SD16,SD2,SD4,SIH,SJ,SK,SYA,VSP VT,W1A3,W1A4,WBT,WBT2,WBTK,WIH,WIS,WJP,WKS,WKT2,WKT4,WKT6,WMA3,WMK
4	17238-ZE0-010	COLLAR, AIR CLEANER	2	2	-----	L1C1,LD,LJ,PM,Q1B9,QD,QDBR,S1P4,SAJ,SD,SD16,SD2,SD4,SIH,SJ,SK,SYA,VSP VT,W1A3,W1A4,WBT,WBT2,WBTK,WIH,WIS,WJP,WKS,WKT2,WKT4,WKT6,WMA3,WMK
5	17239-ZE1-000	COLLAR B, AIR CLEANER	1	1	-----	L1C1,LD,LJ,PM,Q1B9,QD,QDBR,S1P4,SAJ,SD,SD16,SD2,SD4,SIH,SJ,SK,SYA,VSP VT,W1A3,W1A4,WBT,WBT2,WBTK,WIH,WIS,WJP,WKS,WKT2,WKT4,WKT6,WMA3,WMK
6	17410-ZE0-030	ELBOW COMP., AIR CLEANER	1	1	-----	L1C1,LD,LJ,PM,Q1B9,QD,QDBR,S1P4,SAJ,SD,SD16,SD2,SD4,SIH,SJ,SK,SYA,VSP VT,W1A3,W1A4,WBT,WBT2,WBTK,WIH,WIS,WJP,WKS,WKT2,WKT4,WKT6,WMA3,WMK
7	17421-ZE1-000	CAP, CLEANER	1	1	-----	L1C1,LD,LJ,PM,Q1B9,QD,QDBR,S1P4,SAJ,SD,SD16,SD2,SD4,SIH,SJ,SK,SYA,VSP VT,W1A3,W1A4,WBT,WBT2,WBTK,WIH,WIS,WJP,WKS,WKT2,WKT4,WKT6,WMA3,WMK
8	90325-044-000	NUT, TOOL BOX SETTING	1	1	-----	L1C1,LD,LJ,PM,Q1B9,QD,QDBR,S1P4,SAJ,SD,SD16,SD2,SD4,SIH,SJ,SK,SYA,VSP VT,W1A3,W1A4,WBT,WBT2,WBTK,WIH,WIS,WJP,WKS,WKT2,WKT4,WKT6,WMA3,WMK
9	94050-06000	NUT, FLANGE, 6MM	2	2	-----	L1C1,LD,LJ,PM,Q1B9,QD,QDBR,S1P4,SAJ,SD,SD16,SD2,SD4,SIH,SJ,SK,SYA,VSP VT,W1A3,W1A4,WBT,WBT2,WBTK,WIH,WIS,WJP,WKS,WKT2,WKT4,WKT6,WMA3,WMK
10	95701-06020-00	BOLT, FLANGE, 6X20	1	1	-----	L1C1,LD,LJ,PM,Q1B9,QD,QDBR,S1P4,SAJ,SD,SD16,SD2,SD4,SIH,SJ,SK,SYA,VSP VT,W1A3,W1A4,WBT,WBT2,WBTK,WIH,WIS,WJP,WKS,WKT2,WKT4,WKT6,WMA3,WMK



E-15-2

AIR CLEANER(OIL BATH)

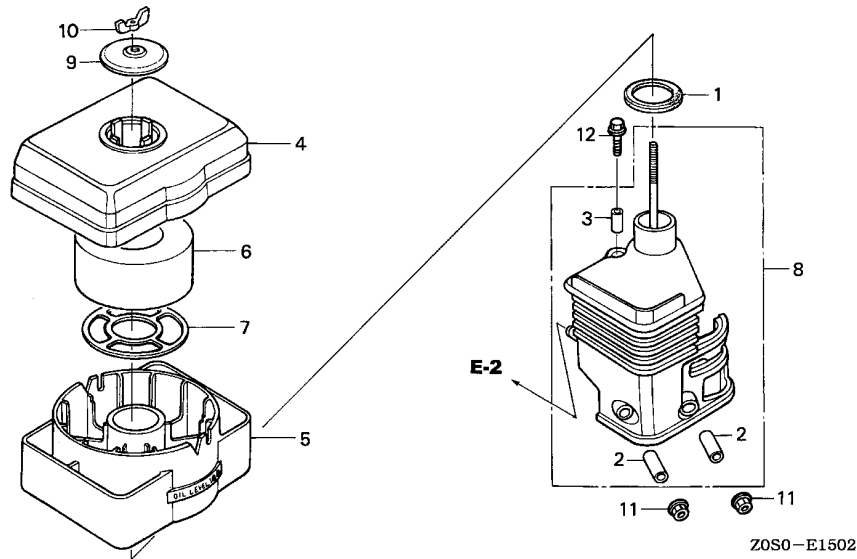

Ref. No.	L.O.N.	(Relative ref. Number) Description	F.R.T.
1	3121E1	PACKING, ELBOW	0.1
5	3121E5	PAN, AIR CLEANER OIL	0.1
6	3121B8	ELEMENT, AIR CLEANER	0.1
.INCLUDES: Air cleaner element -inspection			
8	3121B4	ELBOW, AIR CLEANER	0.1

Ref. No.	Part No.	Description	Reqd. QTY		Serial No.	Parts catalogue code
			GX 120 T1	GX 120 T2		
1	16271-ZE1-000	PACKING, ELBOW	1	1	-----	LHL,LTK1,QA2,QHB1,QME4,QMP4,QT,QTD,QTN
2	17238-ZE0-010	COLLAR, AIR CLEANER	2	2	-----	LHL,LTK1,QA2,QHB1,QME4,QMP4,QT,QTD,QTN
3	17239-ZE1-000	COLLAR B, AIR CLEANER	1	1	-----	LHL,LTK1,QA2,QHB1,QME4,QMP4,QT,QTD,QTN
4	17401-ZE1-810	BODY, CLEANER(OIL BATH)	1	1	-----	LHL,LTK1,QA2,QHB1,QME4,QMP4,QT,QTD,QTN
5	17402-ZE1-810	PAN, CLEANER OIL(OIL BATH) ..	1	1	-----	LHL,LTK1,QA2,QHB1,QME4,QMP4,QT,QTD,QTN
6	17403-ZE1-810	ELEMENT, AIR CLEANER(OIL BATH)	1	1	-----	LHL,LTK1,QA2,QHB1,QME4,QMP4,QT,QTD,QTN
7	17404-841-000	GRID, AIR CLEANER	1	1	-----	LHL,LTK1,QA2,QHB1,QME4,QMP4,QT,QTD,QTN
8	17410-ZE0-811	ELBOW COMP., AIR CLEANER	1	1	-----	LHL,LTK1,QA2,QHB1,QME4,QMP4,QT,QTD,QTN
9	17421-ZE1-000	CAP, CLEANER	1	1	-----	LHL,LTK1,QA2,QHB1,QME4,QMP4,QT,QTD,QTN
10	90325-044-000	NUT, TOOL BOX SETTING	1	1	-----	LHL,LTK1,QA2,QHB1,QME4,QMP4,QT,QTD,QTN
11	94050-06000	NUT, FLANGE, 6MM	2	2	-----	LHL,LTK1,QA2,QHB1,QME4,QMP4,QT,QTD,QTN
12	95701-06020-00	BOLT, FLANGE, 6X20	1	1	-----	LHL,LTK1,QA2,QHB1,QME4,QMP4,QT,QTD,QTN

2

E-15-3

AIR CLEANER(GENERATOR)

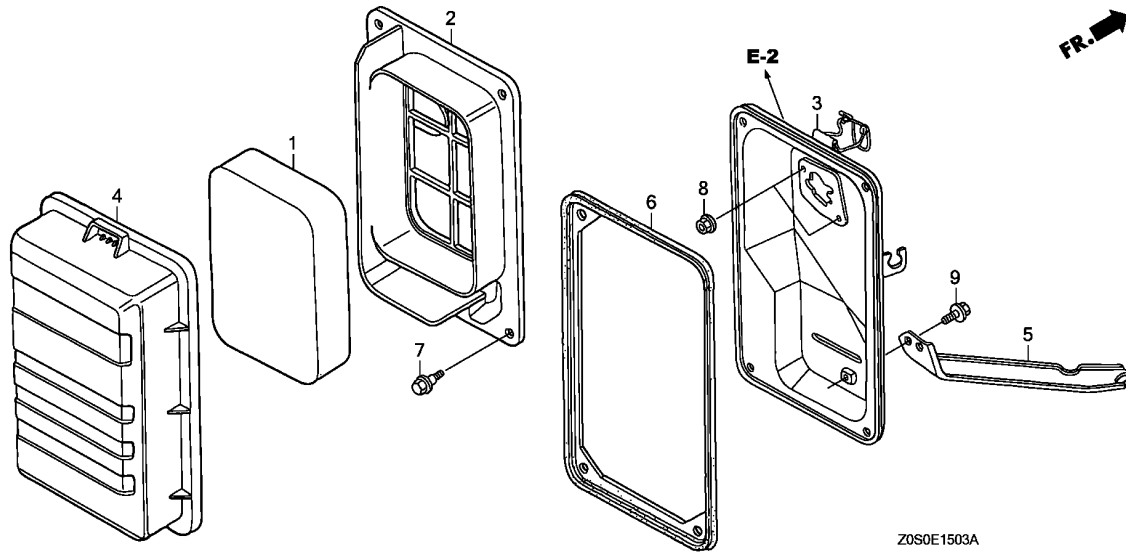

Ref. No.	L.O.N.	(Relative ref. Number) Description	F.R.T.
1	3121B8	ELEMENT, AIR CLEANERINCLUDES: Air cleaner element -inspection	0.1
2	3121F0	SEPARATOR, AIR CLEANER	0.1
3	3121A5	CASE, AIR CLEANER	0.1
6	3121E8	SEAL, AIR CLEANER CASE	0.1

Ref. No.	Part No.	Description	Reqd. QTY		Serial No.	Parts catalogue code
			GX 120 T1	GX 120 T2		
1	17211-ZB2-000	ELEMENT, AIR CLEANER	1	-	-----	VPM4, VPR4
2	17212-ZB2-000	SEPARATOR, AIR CLEANER	1	-	-----	VPM4, VPR4
3	17220-ZB2-000	CASE COMP., AIR CLEANER	1	-	-----	VPM4, VPR4
4	17231-ZB2-000	COVER, AIR CLEANER	1	-	-----	VPM4, VPR4
5	17239-ZB2-000	STAY, AIR CLEANER	1	-	-----	VPM4, VPR4
6	17252-ZB2-000	SEAL, AIR CLEANER	1	-	-----	VPM4, VPR4
7	90115-459-770	BOLT, WINKER SETTING	4	-	-----	VPM4, VPR4
8	94050-06080	NUT, FLANGE, 6MM	2	-	-----	VPM4, VPR4
9	95701-06010-00	BOLT, FLANGE, 6X10	1	-	-----	VPM4, VPR4



E-15-4

AIR CLEANER(RAMMER)

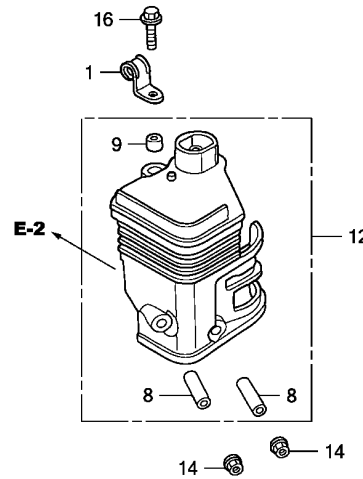
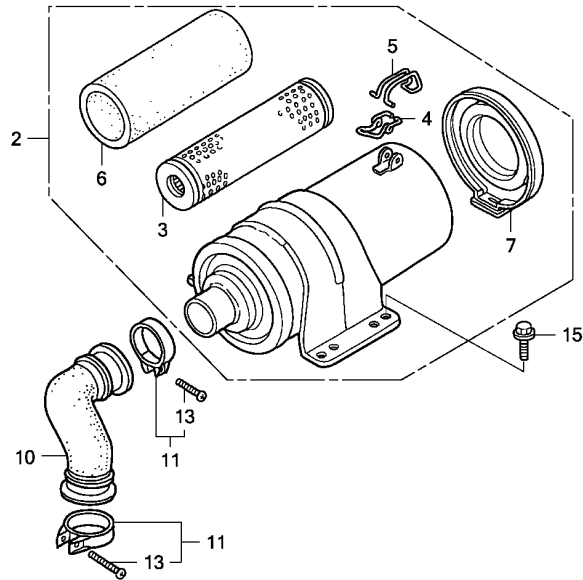

Z0S0E1504



Ref. No.	L.O.N.	(Relative ref. Number) Description	F.R.T.
2	3121B0	CLEANER, AIR	0.1
3	3121B8	ELEMENT, AIR CLEANER	0.1
		.INCLUDES: Air cleaner element -inspection	
6	3121C1	FILTER, OUTER	0.1
		.INCLUDES: Outer filter-inspection	
10	3121K5	TUBE, AIR CLEANER CONNECTING ..	0.1
12	3121B4	ELBOW, AIR CLEANER	0.1

Ref. No.	Part No.	Description	Reqd. QTY		Serial No.	Parts catalogue code
			GX 120 T1	GX 120 T2		
1	16106-KW7-900	CLIP B, TUBE	1	-	----- ARH,ARL	
2	17200-ZK7-V01	CLEANER ASSY., AIR	1	1	----- ARH,ARL	
3	17210-ZK7-V01	ELEMENT COMP., AIR CLEANER ..	1	1	----- ARH,ARL	
4	17216-PM4-300	CLIP A, WIRE	1	1	----- ARH,ARL	
5	17217-PM4-300	CLIP B, WIRE	1	1	----- ARH,ARL	
6	17218-ZK7-V01	FILTER, OUTER	1	1	----- ARH,ARL	
7	17230-ZK7-V01	COVER COMP., AIR CLEANER	1	1	----- ARH,ARL	
8	17238-ZE7-010	COLLAR, AIR CLEANER	2	2	----- ARH,ARL	
9	17239-ZE1-000	COLLAR B, AIR CLEANER	1	1	----- ARH,ARL	
10	17251-ZE0-S10	TUBE, AIR CLEANER CONNECTING	1	1	----- ARH,ARL	
11	17255-758-000	BAND, AIR CLEANER CONNECTING TUBE	2	2	----- ARH,ARL	
12	17410-ZE1-P30	ELBOW COMP., AIR CLEANER	1	1	----- ARH,ARL	
13	93500-04020-0A	SCREW, PAN, 4X20	2	2	----- ARH,ARL	
14	94050-06000	NUT, FLANGE, 6MM	2	2	----- ARH,ARL	
15	95701-06016-00	BOLT, FLANGE, 6X16	2	2	----- ARH,ARL	
16	95701-06020-00	BOLT, FLANGE, 6X20	1	1	----- ARH,ARL	

E-16

MUFFLER(STANDARD)

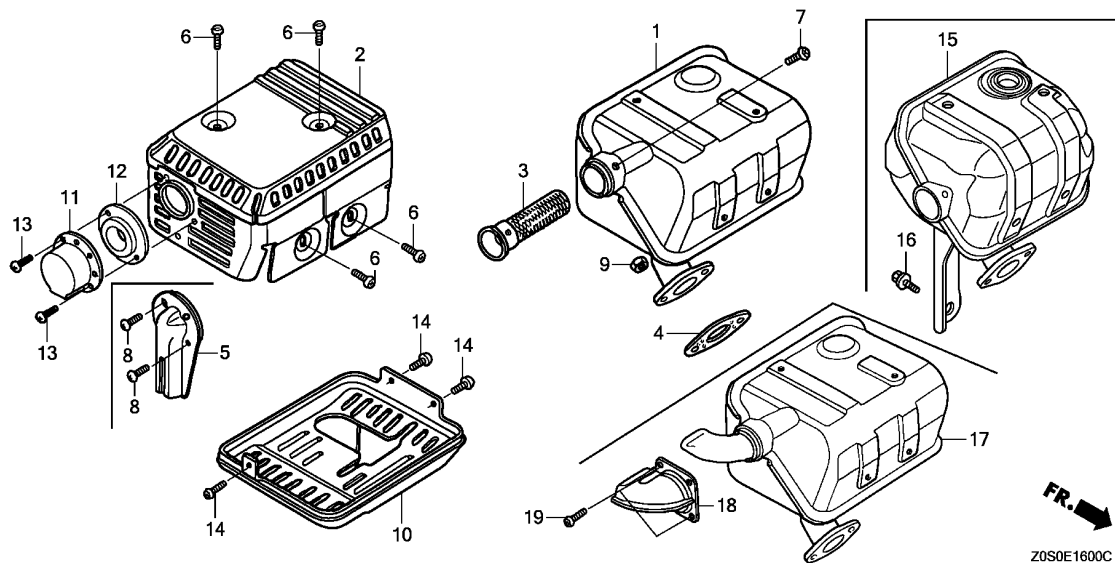

Ref. No.	L.O.N.	(Relative ref. Number) Description	F.R.T.
1		(15,17)	
1	3131C5	MUFFLER, EXHAUST	0.2
2	3131D6	PROTECTOR, EXHAUST MUFFLER ...	0.2
3	3131A1	ARRESTER, SPARK	0.2
		.INCLUDES: Spark arrester check	
4	3131B4	GASKET, EXHAUST MUFFLER	0.2
10	3131D2	PROTECTOR, EXHAUST MUFFLER :LOWER	0.2
11	(5)		
	3131A8	DEFLECTOR, EXHAUST MUFFLER ...	0.1

Ref. No.	Part No.	Description	Reqd. QTY		Serial No.	Parts catalogue code
			GX 120 T1	GX 120 T2		
1	18310-ZF1-000	MUFFLER COMP.(STD.)	1	-	LD, LH, LH2, LHL, LHQ4, LX4, LXU, PM, Q1B9, QD, QDBR, QH, QH26, QHB1, QHQ4, QMA4, QME4, QMP4, QT, QTN, QW24, QX, QX2, QX26, QX4, QXBR, QXS2, QXU, SD, SD16, SD2, SD4, SHQ4, SHQC, SIH, SK, SWX2, SX, SX4, TH, TX, TX2, TX26, TXBR, VEX, VT, VX, VX4, VXBR, VXU, W1A3, W1A4, WBT, WBT2, WBTk, WIH, WIS, WJP, WKS, WMA3, WMK	
	18310-ZH8-810	MUFFLER COMP.(ARRESTER)	(1)	-	Q1B9, QHB1, QMP4, QW24, QX, QX2, QX26, QX4, QXBR, QXS2, QXU, SWX2, TX, TX2, TX26, TXBR, WBT, WBT2, WBTk	
	18310-Z4M-810	-	(1)	QA2, QX7, SX7, SXS4, VEX7, VEXA, VSP, WKT2, WKT4, WKT6	
	18310-Z4M-000	MUFFLER COMP.	-	1	ARH, QHB1, QMP4, QX, TX, WBT	
	18310-Z4M-010	-	1	L1C1, LH, LH2, LHL, LJ, LTK1, QD, QH, QHB1, QMP4, QTN, QX, S1P4, SAJ, SD, SD2, SJ, SK, SMJ, TH, TX, VEXA, VT, W1A3, WBT, WMK	
	18310-Z4M-810	MUFFLER COMP.(ARRESTER)	-	1	QHT	
2	18320-ZF1-H01	PROTECTOR, MUFFLER(STD.) (BLACK)	1	-	VSP	
	18320-ZF1-H02	1	-	LD, LH, LH2, LHQ4, LX4, LXU, PM, Q1B9, QA2, QD, QDBR, QH, QH26, QHQ4, QMA4, QME4, QT, QTN, QW24, QX, QX2, QX26, QX4, QX7, QXBR, QXS2, QXU, SD, SD16, SD2, SD4, SHQ4, SHQC, SK, SWX2, SX, SX4, SX7, SXS4, TH, TX, TX2, TX26, TXBR, VEX, VEX7, VT, VX, VX4, VXBR, VXU, W1A3, W1A4, WBT, WBT2, WBTk, WIH, WIS, WJP, WKS, WKT2, WKT4, WKT6, WMA3, WMK	
	18320-ZE1-T02	PROTECTOR, UPPER (CHROME PLATED)	1	-	LHL, QHB1, QMP4, VEXA, VSP	
	18320-Z4M-000	PROTECTOR COMP., MUFFLER(STD.)	-	1	SIH	
	18320-ZF1-H02	PROTECTOR, MUFFLER(STD.) (BLACK)	-	1	L1C1, LH, LH2, LHL, LJ, LTK1, QD, QH, QHB1, QHT, QMP4, QTN, QX, S1P4, SAJ, SD, SD2, SJ, SK, SM11, SMJ, TH, TX, VEXA, VSP, VT, W1A3, WBT, WMK	
	18320-Z4V-000	PROTECTOR COMP., MUFFLER	-	1	VEK	
	18355-ZE1-000	ARRESTER, SPARK	(1)	-	VSX, VSX1	
			-	(1)	Q1B9, QHB1, QMP4, QW24, QX, QX2, QX26, QX4, QXBR, QXS2, QXU, SWX2, TX, TX2, TX26, TXBR, WBT, WBT2, WBTk	
			1	-	QA2, QX7, SX7, SXS4, VEX7, VEXA, VSP, WKT2, WKT4, WKT6	
			-	(1)	ARH, QHB1, QMP4, QX, TX, WBT	



E-16

MUFFLER(STANDARD)

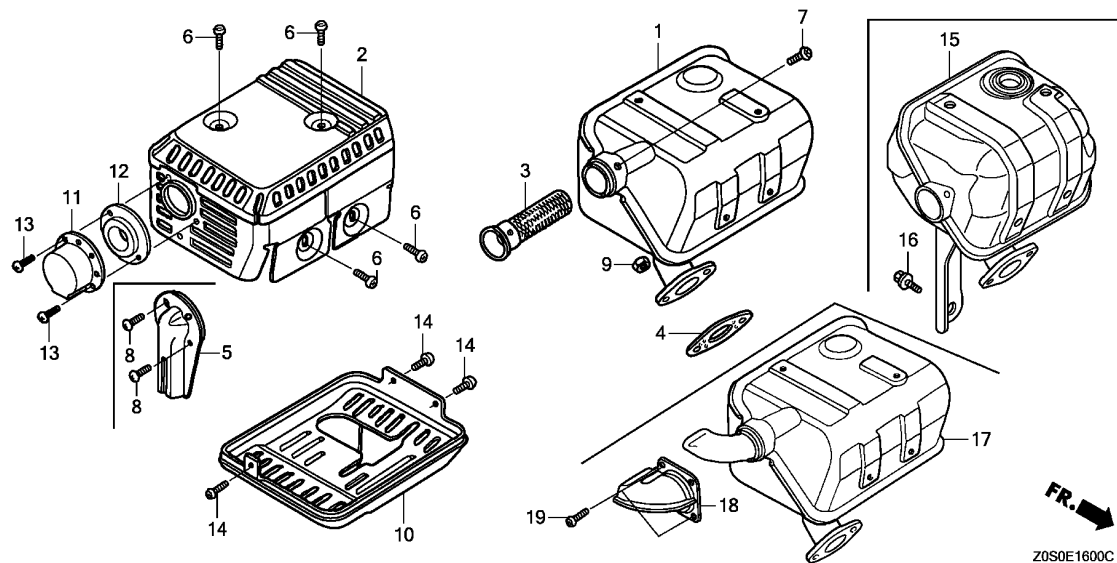

Ref. No.	Part No.	Description	Reqd. QTY		Serial No.	Parts catalogue code
			GX 120 T1	GX 120 T2		
(3)	18545-Z4M-000	SCREEN COMP.	-	1	-----	VEXA
	18355-ZE1-000	ARRESTER, SPARK	-	1	-----	VSP
4	18381-Z0T-801	GASKET, MUFFLER	1	-	-----	LH2, LHL, QHB1, QMP4, QTD, QTN, SD2, VEXA, VSP, WBT2
	18381-ZH8-800	1	-	-----	LHQ4, LX4, LXU, QA2, QDBR, QH26, QHQ4, QMA4, QME4, QW24, QX2, QX26, QX4, QX7, QXBR, QXS2, QXU, SD16, SD4, SHQ4, SIH, SK, SWX2, SX4, SX7, SXS4, TX2, TX26, TXBR, VEX, VEX7, VPM4, VX4, VXBR, VXU, W1A4, WBT, WBT2, WBT4, WBT6, WMA3
	18381-Z0T-801	1	-	1568329	LD, LH, PM, Q1B9, QD, QH, QT, QX, SD, SHQC, SX, TH, TX, VT, VX, W1A3, WBT, WJP, WMK
		-	(1)	-----	LD, LH, PM, Q1B9, QD, QH, QT, QX, SD, SHQC, SX, TH, TX, VT, VX, W1A3, WBT, WJP, WMK
		-	1	-----	ARH
		-	1	-----	L1C1, LH, LH2, LHL, LJ, LTK1, QD, QH, QHB1, QHT, QMP4, QTN, QX, S1P4, SAJ, SD, SD2, SJ, SK, SM11, SMJ, SYA, TH, TX, VEK, VEXA, VSP, VSX, VSX1, VT, W1A3, WBT, WMK
5	18431-ZH8-W50	DEFLECTOR, MUFFLER	(1)	-	-----	QMA4, SXS4, VEX, VEX7, VEXA, W1A3, W1A4, WMA3, WMK
		-	(1)	-----	W1A3, WMK
6	90050-ZE1-000	SCREW, TAPPING, 5X8	4	4	-----	L1C1, LD, LH, LH2, LHL, LHQ4, LJ, LTK1, LX4, LXU, PM, Q1B9, QA2, QD, QDBR, QH, QH26, QHB1, QHQ4, QHT, QMA4, QME4, QMP4, QT, QTN, QW24, QX, QX2, QX26, QX4, QX7, QXBR, QXS2, QXU, S1P4, SAJ, SD, SD16, SD2, SD4, SHQ4, SHQC, SIH, SJ, SK, SM11, SMJ, SWX2, SX, SX4, SX7, SXS4, TH, TX, TX2, TX26, TXBR, VEK, VEX, VEX7, VEXA, VSP, VSX, VSX1, VT, VX, VX4, VXBR, VXU, W1A3, W1A4, WBT, WBT2, WBT4, WBT6, WBT, WBT2, WBT4, WBT6, WMA3, WMK
7	90055-ZE1-000	SCREW, TAPPING, 4X6	1	1	-----	QA2, QX7, SX7, SXS4, VEX7, VEXA, VSP, WKT2, WKT4, WKT6
		(1)	-	-----	Q1B9, QHB1, QMP4, QW24, QX, QX2, QX26, QX4, QXBR, QXS2, QXU, SWX2, TX, TX2, TX26, TXBR, WBT, WBT2, WBT4
		-	(1)	-----	ARH, QHB1, QMP4, QX, TX, WBT
8	90055-ZE1-000	SCREW, TAPPING, 4X6	(2)	-	-----	QMA4, SXS4, VEX, VEX7, VEXA, W1A3, W1A4, WMA3, WMK
		-	(2)	-----	W1A3, WMK

E-16

MUFFLER(STANDARD)

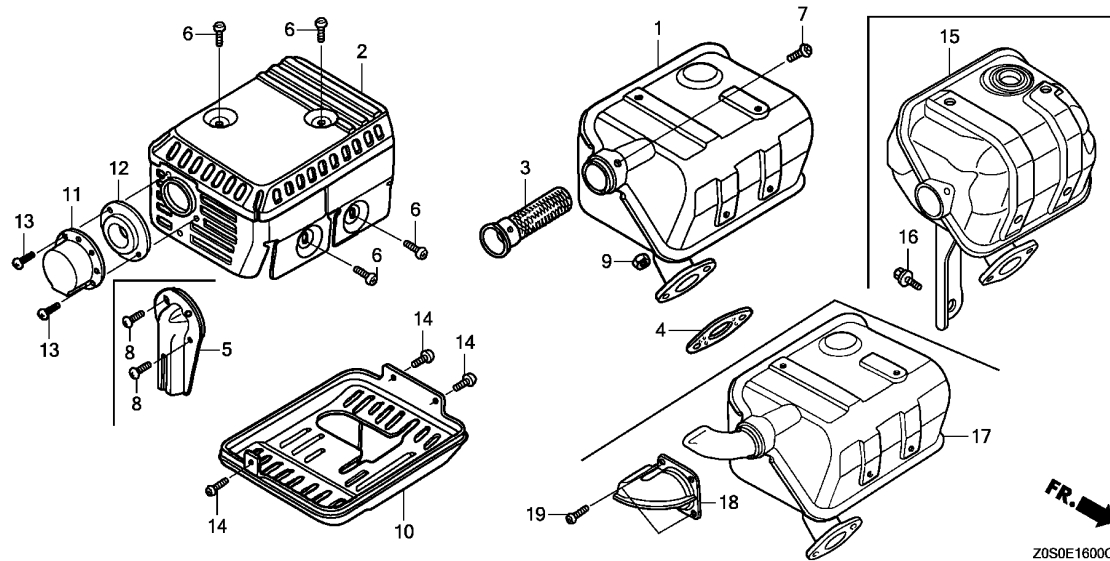

Ref. No.	Part No.	Description	Reqd. QTY		Serial No.	Parts catalogue code
			GX 120 T1	GX 120 T2		
9	94001-08000-0S	NUT, HEX., 8MM	2	2	-----	L1C1,LD,LH,LH2,LHL,LHQ4,LJ,LTK1,LX4,LXU,PM,Q1B9,QA2,QD,QDBR,QH,QH26,QHB1,QHQ4,QHT,QMA4,QME4,QMP4,QT,QTD,QTN,QW24,QX,QX2,QX26,QX4,QX7,QXBR,QXS2,QXU,S1P4,SAJ,SD,SD16,SD2,SD4,SHQ4,SHQC,SIH,SJ,SK,SM11,SMJ,SWX2,SX,SX4,SX7,SXS4,SYA,TH,TX,TX2,TX26,TXBR,VEK,VEX,VEX7,VEXA,VPM4,VSP,VSX,VSX1,VT,VX,VX4,VXBR,VXU,W1A3,W1A4,WBT,WBT2,WBTK,WIH,WIS,WJP,WKS,WKT2,WKT4,WKT6,WMA3,WMK
10	18325-ZE1-010	PROTECTOR, LOWER	1	1	-----	LJ,LTK1,QXS2,SAJ,SJ,SMJ,VEK
11	18340-ZE1-010	DEFLECTOR COMP.	1	-	-----	QA2,QMA4,QMP4,QTN,SWX2,SXS4,VEX,VEX7
			1	-	1058081	QT
			-	1	-----	SAJ,SM11
12	18522-ZE1-000	GUIDE, MUFFLER	1	-	-----	QA2,QMA4,QMP4,QTN,SWX2,SXS4,VEX,VEX7
			1	-	1058081	QT
			-	1	-----	SAJ,SM11
13	90002-Z0T-800	SCREW, TAPPING, 4X8	2	-	-----	QA2,QMA4,QMP4,QTN,SWX2,SXS4,VEX,VEX7
			2	-	1058081	QT
			-	2	-----	SAJ,SM11
14	90055-ZE1-000	SCREW, TAPPING, 4X6	3	3	-----	LJ,LTK1,QXS2,SAJ,SJ,SMJ,VEK
15	18310-Z4M-V90	MUFFLER COMP.	-	1	-----	SM11
	18310-Z4V-800	MUFFLER COMP.(ARRESTER)	-	1	-----	VSX,VSX1
16	90016-ZE1-000	BOLT, FLANGE, 6X13(CT200)	-	1	-----	SM11,VSX,VSX1
17	18310-ZE0-A20	MUFFLER COMP.	-	1	-----	VEK
18	18340-ZE0-A60	PROTECTOR, TAIL PIPE	-	1	-----	VEK
19	90055-ZE1-000	SCREW, TAPPING, 4X6	-	2	-----	VEK

E-16-1

MUFFLER(SILENT)

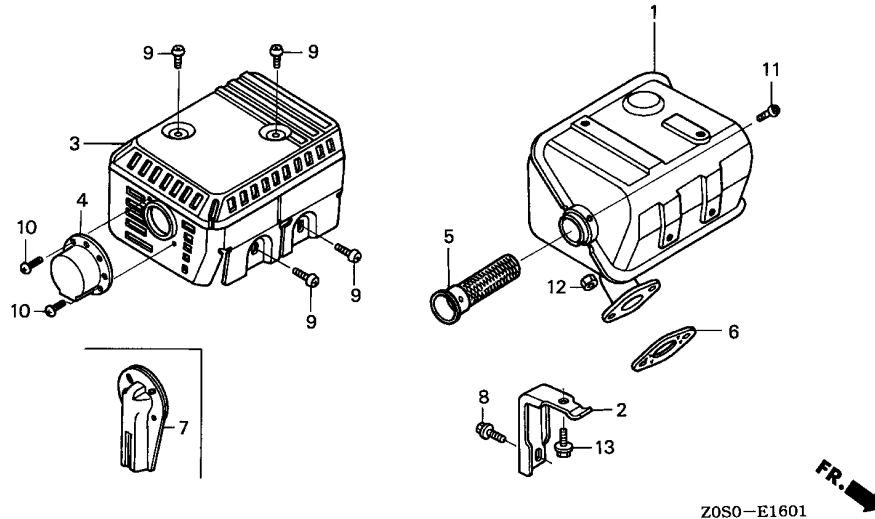

Ref. No.	L.O.N.	(Relative ref. Number) Description	F.R.T.
1	3131C5	MUFFLER, EXHAUST	0.2
3	3131D6	PROTECTOR, EXHAUST MUFFLER ... (7)	0.2
4	3131A8	DEFLECTOR, EXHAUST MUFFLER ...	0.1
5	3131A1	ARRESTER, SPARK	0.2
.INCLUDES: Spark arrester check			
6	3131B4	GASKET, EXHAUST MUFFLER	0.2

Ref. No.	Part No.	Description	Reqd. QTY		Serial No.	Parts catalogue code
			GX 120 T1	GX 120 T2		
1	18310-ZE1-821	MUFFLER COMP.(SILENT)	1	-	-----	QWA4,SG24,SMA7,VMS4
	18310-ZH8-810	MUFFLER COMP.(ARRESTER)	(1)	-	-----	SG24
2	18315-ZE1-000	STAY, MUFFLER	1	-	-----	QWA4,SG24,SMA7,VMS4
3	18320-ZF1-H51	PROTECTOR, MUFFLER(SILENT) ..	1	-	-----	QWA4,SG24,SMA7,VMS4
4	18331-883-810	CAP, MUFFLER	1	-	-----	QWA4,SG24,SMA7,VMS4
5	18355-ZE1-810	ARRESTER, SPARK(SILENT)	1	-	-----	QWA4,SG24,SMA7,VMS4
	18355-ZE1-000	ARRESTER, SPARK	(1)	-	-----	SG24
6	18381-ZH8-800	GASKET, MUFFLER	1	-	-----	QWA4,SG24,SMA7,VMS4
7	18431-ZH8-W50	DEFLECTOR, MUFFLER	(1)	-	-----	QWA4,SG24,SMA7,VMS4
8	90016-ZE1-000	BOLT, FLANGE, 6X13(CT200) ...	1	-	-----	QWA4,SG24,SMA7,VMS4
9	90050-ZE1-000	SCREW, TAPPING, 5X8	4	-	-----	QWA4,SG24,SMA7,VMS4
10	90055-ZE1-000	SCREW, TAPPING, 4X6	2	-	-----	QWA4,SG24,SMA7,VMS4
11	90056-ZL0-000	SCREW, TAPPING, 4X6	1	-	-----	QWA4,SG24,SMA7,VMS4
12	94001-08000-0S	NUT, HEX., 8MM	2	-	-----	QWA4,SG24,SMA7,VMS4
13	95701-06012-00	BOLT, FLANGE, 6X12	1	-	-----	QWA4,SG24,SMA7,VMS4

E-16-2

MUFFLER(GENERATOR)

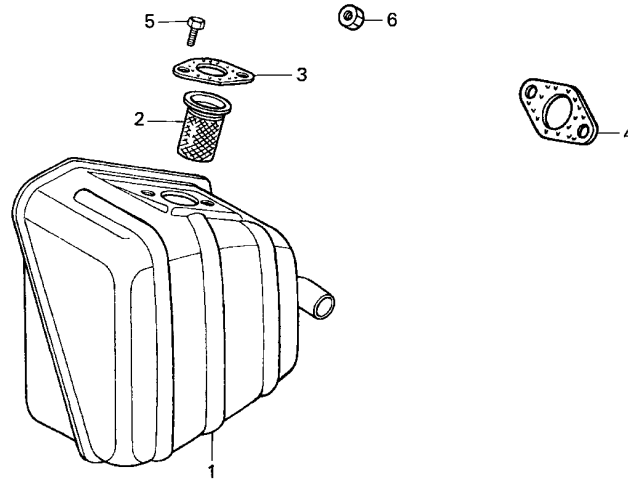

Ref. No.	L.O.N.	(Relative ref. Number) Description	F.R.T.
1	3131C5	MUFFLER, EXHAUST	0.2
2	3131A1	ARRESTER, SPARK	0.2
		.INCLUDES: Spark arrester check (4)	
3	3131B4	GASKET, EXHAUST MUFFLER	0.2

Ref. No.	Part No.	Description	Reqd. QTY		Serial No.	Parts catalogue code
			GX 120 T1	GX 120 T2		
1	18310-ZB3-C00	MUFFLER COMP.	1	-	-----	VPR4
2	18355-898-630	ARRESTER, SPARK	1	-	-----	VPR4
3	18381-ZE1-800	GASKET, MUFFLER	1	-	-----	VPR4
4	18381-ZH8-800	GASKET, MUFFLER	1	-	-----	VPR4
5	92101-08020-0A	BOLT, HEX., 8X20	2	-	-----	VPR4
6	94001-08000-0S	NUT, HEX., 8MM	2	-	-----	VPR4



E-16-3

MUFFLER(RAMMER)

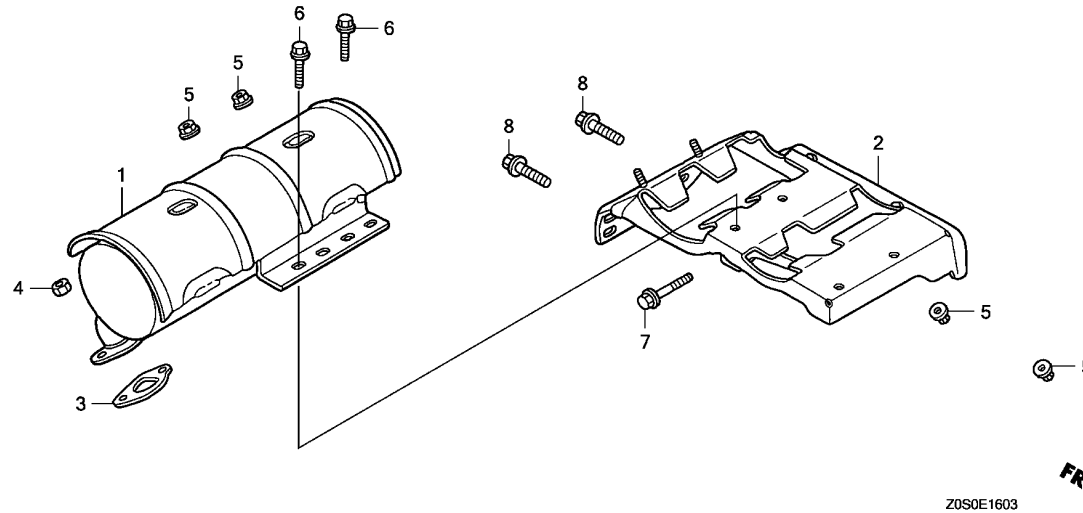

Ref. No.	L.O.N.	(Relative ref. Number) Description	F.R.T.
1	3131C5	MUFFLER, EXHAUST	0.2
2	3131E1	STAY, MUFFLER	0.3
3	3131B4	GASKET, EXHAUST MUFFLER	0.2

Ref. No.	Part No.	Description	Reqd. QTY		Serial No.	Parts catalogue code
			GX 120 T1	GX 120 T2		
1	18310-Z0S-V00	MUFFLER COMP.	1	1	----- ARH	
	18310-ZK7-V01	1	-	----- ARL	
2	18338-ZK7-V01	STAY COMP., MUFFLER	1	1	----- ARH,ARL	
3	18381-Z0T-801	GASKET, MUFFLER	1	1	----- ARH,ARL	
4	94001-08000-0S	NUT, HEX., 8MM	2	2	----- ARH,ARL	
5	94050-06000	NUT, FLANGE, 6MM	4	4	----- ARH,ARL	
6	95701-06016-00	BOLT, FLANGE, 6X16	2	2	----- ARH,ARL	
7	95701-06025-00	BOLT, FLANGE, 6X25	1	1	----- ARH,ARL	
8	95701-08020-00	BOLT, FLANGE, 8X20	2	2	----- ARH,ARL	

2

E-17

FUEL TANK

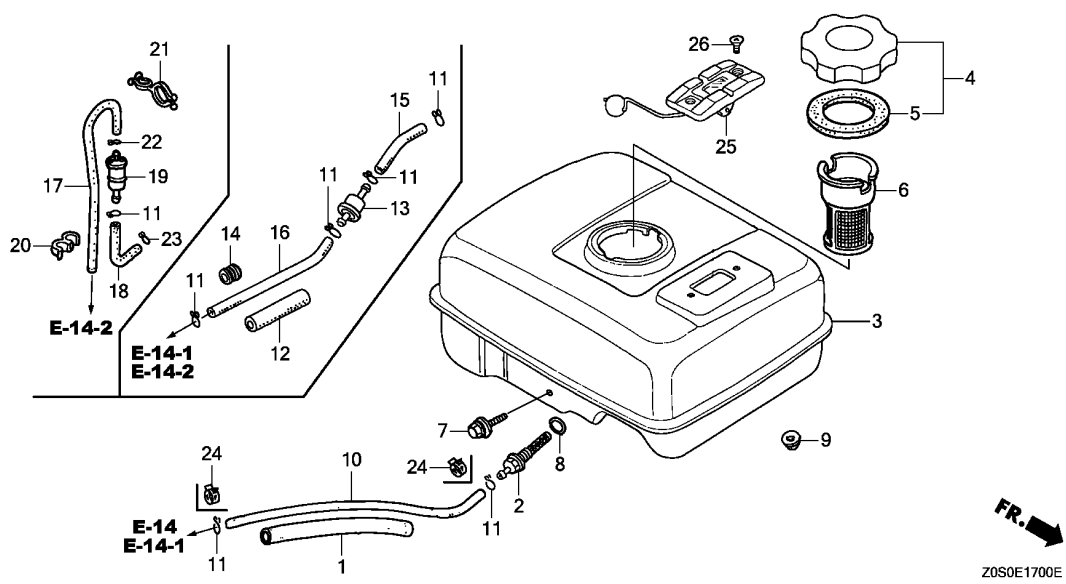

Ref. No.	L.O.N.	(Relative ref. Number) Description	F.R.T.
2		(8)	
3	3101H6	JOINT, FUEL STRAINER	0.2
3	3101H7	TANK, FUEL	0.2
4	3101M7	CAP, FUEL FILLER	0.1
6	3101A6	FILTER, FUEL	0.1
10	3101F1	TUBE, FUEL TANK	0.2
13		(19)	
	3101H8	STRAINER, FUEL	0.1
25	6171A1	METER/GAUGE UNIT, FUEL	0.1

Ref. No.	Part No.	Description	Reqd. QTY		Serial No.	Parts catalogue code
			GX 120 T1	GX 120 T2		
1	16854-ZH8-000	RUBBER, SUPPORTER(107MM)	1	1	-----	L1C1,LD,LH,LH2,LHL,LHQ4,LJ,LTK1,LX4,LXU,PM,Q1B9,QA2,QD,QDBR,QH,QH26,QHB1,QHQ4,QHT,QMA4,QME4,QMP4,QT,QTD,QTN,QW24,QWA4,QX,QX2,QX26,QX4,QX7,QXBR,QXS2,QXU,S1P4,SAJ,SD,SD16,SD2,SD4,SG24,SHQ4,SHQC,SIH,SJ,SK,SM11,SMA7,SMJ,SWX2,SX,SX4,SX7,SXS4,SYA,TH,TX,TX2,TX26,TXBR,VEK,VEX,VEX7,VMS4,VSP,VSX,VSX1,VT,VX,VX4,VXBR,VXU,W1A3,W1A4,WBT,WBT2,WBTK,WIH,WIS,WJP,WKS,WKT2,WKT4,WKT6,WMA3,WMK
2	16955-ZE1-000	JOINT, FUEL TANK	1	-	-----	LD,LH,LH2,LHQ4,LX4,LXU,PM,Q1B9,QA2,QD,QDBR,QH,QH26,QHB1,QHQ4,QMA4,QME4,QMP4,QT,QTD,QTN,QW24,QWA4,QX,QX2,QX26,QX4,QX7,QXBR,QXS2,QXU,SD,SD16,SD2,SD4,SG24,SHQ4,SHQC,SIH,SK,SMA7,SWX2,SX,SX4,SX7,SXS4,TH,TX,TX2,TX26,TXBR,VEX,VEX7,VMS4,VT,VX,VX4,VXBR,VXU,W1A3,W1A4,WBT,WBT2,WBTK,WIH,WIS,WJP,WKS,WKT2,WKT4,WKT6,WMA3,WMK
	16955-ZE1-010	1	-	-----	LHL,VSP
		-	1	-----	L1C1,LH,LH2,LHL,LJ,LTK1,QD,QH,QHB1,QHT,QMP4,QTN,QX,S1P4,SAJ,SD,SD2,SJ,SK,SM11,SMJ,TH,TX,VEK,VSP,VSX,VSX1,VT,W1A3,WBT,WMK
3	17510-ZOS-010ZB	TANK COMP., FUEL				
	NH31.....	MCKINLEY WHITE	1	-	-----	LH2,LHL,QHB1,QMP4,QTN,SD2,VSP,WBT2
	17510-ZOS-000ZB	*NH31*.....MCKINLEY WHITE	1	-	-----	LHQ4,LX4,LXU,QA2,QDBR,QH26,QHQ4,QMA4,QME4,QWA4,QX,QX2,QX26,QX4,QX7,QXBR,QXS2,QXU,SD16,SD4,SG24,SHQ4,SHQC,SIH,SMA7,SX4,SX7,SXS4,TH,TX,TX26,TXBR,VEX,VEX7,VMS4,VX4,VXBR,VXU,WIH,WIS,WKS,WKT2,WKT4,WKT6,WMA3
	17510-ZOS-000ZA	*NH1*.....BLACK	1	-	-----	QW24,QWA4,SG24
	17510-ZOS-000ZC	*NH105*.....MAT BLACK (#15-#20)	1	-	-----	QW24,SWX2
	17510-ZOS-000ZB	*NH31*.....MCKINLEY WHITE	1	-	1823092	LD,LH,PM,Q1B9,QD,QH,QT,QTD,QX,SD,SHQC,SK,SX,TH,TX,VT,VX,W1A3,W1A4,WBT,WBTK,WJP,WMK
	17510-ZOS-010ZB	*NH31*.....MCKINLEY WHITE	1	-	1823093	LD,LH,PM,Q1B9,QD,QH,QT,QTD,QX,SD,SHQC,SK,SX,TH,TX,VT,VX,W1A3,W1A4,WBT,WBTK,WJP,WMK
	17510-Z4H-000ZA	*NH31*.....MCKINLEY WHITE	-	1	-----	L1C1,LH,LH2,LHL,LJ,LTK1,QD,QH,QHB1,QHT,QMP4,QTN,QX,S1P4,SAJ,SD,SD2,SJ,SK,TH,TX,VSP,VSX,VSX1,VT,W1A3,WBT,WMK
	17510-Z4H-000ZB	*NH1*.....BLACK	-	1	-----	SM11,VSX,VSX1
	17510-ZH7-A20ZH	*R280*.....POWER RED	-	1	-----	SMJ



E-17

FUEL TANK

Ref. No.	Part No.	Description	Reqd. QTY		Serial No.	Parts catalogue code
			GX 120 T1	GX 120 T2		
(5)	17631-Z1T-800	PACKING, FUEL FILLER CAP (39X62X3) (TOYOSHA)	1	-	-----	LHL
			-	1	-----	L1C1, LH, LH2, LHL, LJ, LTK1, QD, QH, QHB1, QHT, QMP4, QTN, QX, S1P4, SAJ, SD, SD2, SJ, SK, SM11, SMJ, TH, TX, VEK, VSP, VSX, VSX1, VT, W1A3, WBT, WMK
	17631-Z0T-812	-	(1)	-----	LJ, LTK1, SAJ, SJ, SM11, SMJ, SYA, VEK, VSX, VSX1
6	17672-ZE2-W01	FILTER, FUEL	1	1	-----	LD, LJ, LTK1, PM, Q1B9, QA2, QD, QHT, QT, QTD, QTN, S1P4, SAJ, SD, SD2, SIH, SJ, SK, SM11, SMJ, VSX, VSX1, VT, W1A3, W1A4, WBT, WBT2, WBTk, WIH, WIS, WJP, WKS, WKT2, WKT4, WKT6
	17670-ZH7-A81	FILTER COMP., FUEL	-	1	-----	VEK
7	90004-ZH7-003	BOLT, FLANGE, 6X29	1	1	-----	L1C1, LD, LH, LH2, LHL, LHQ4, LJ, LTK1, LX4, LXU, PM, Q1B9, QA2, QD, QDBR, QH, QH26, QHB1, QHQ4, QHT, QMA4, QME4, QMP4, QT, QTD, QTN, QW24, QWA4, QX, QX2, QX26, QX4, QX7, QXBR, QXS2, QXU, S1P4, SAJ, SD, SD16, SD2, SD4, SG24, SHQ4, SHQC, SIH, SJ, SK, SM11, SMA7, SMJ, SWX2, SX, SX4, SX7, SXS4, TH, TX, TX2, TX26, TXBR, VEK, VEX, VEX7, VMS4, VSP, VSX, VSX1, VT, VX, VX4, VXBR, VXU, W1A3, W1A4, WBT, WBT2, WBTk, WIH, WIS, WJP, WKS, WKT2, WKT4, WKT6, WMA3, WMK
8	91353-671-004	O-RING, 14MM(NOK)	1	1	-----	L1C1, LD, LH, LH2, LHL, LHQ4, LJ, LTK1, LX4, LXU, PM, Q1B9, QA2, QD, QDBR, QH, QH26, QHB1, QHQ4, QHT, QMA4, QME4, QMP4, QT, QTD, QTN, QW24, QWA4, QX, QX2, QX26, QX4, QX7, QXBR, QXS2, QXU, S1P4, SAJ, SD, SD16, SD2, SD4, SG24, SHQ4, SHQC, SIH, SJ, SK, SM11, SMA7, SMJ, SWX2, SX, SX4, SX7, SXS4, TH, TX, TX2, TX26, TXBR, VEK, VEX, VEX7, VMS4, VSP, VSX, VSX1, VT, VX, VX4, VXBR, VXU, W1A3, W1A4, WBT, WBT2, WBTk, WIH, WIS, WJP, WKS, WKT2, WKT4, WKT6, WMA3, WMK
9	94050-06000	NUT, FLANGE, 6MM	2	2	-----	L1C1, LD, LH, LH2, LHL, LHQ4, LJ, LTK1, LX4, LXU, PM, Q1B9, QA2, QD, QDBR, QH, QH26, QHB1, QHQ4, QHT, QMA4, QME4, QMP4, QT, QTD, QTN, QW24, QWA4, QX, QX2, QX26, QX4, QX7, QXBR, QXS2, QXU, S1P4, SAJ, SD, SD16, SD2, SD4, SG24, SHQ4, SHQC, SIH, SJ, SK, SM11, SMA7, SMJ, SWX2, SX, SX4, SX7, SXS4, TH, TX, TX2, TX26, TXBR, VEK, VEX, VEX7, VMS4, VSP, VSX, VSX1, VT, VX, VX4, VXBR, VXU, W1A3, W1A4, WBT, WBT2, WBTk, WIH, WIS, WJP, WKS, WKT2, WKT4, WKT6, WMA3, WMK
10	95001-45140-40	TUBE, FUEL, 4.5X140 (95001-45001-60M)	1	1	-----	L1C1, LD, LH, LH2, LHL, LHQ4, LJ, LTK1, LX4, LXU, PM, Q1B9, QA2, QD, QDBR, QH, QH26, QHQ4, QHT, QMA4, QME4, QT, QTD, QTN, QW24, QWA4, QX, QX2, QX26, QX4, QX7, QXBR, QXS2, QXU, S1P4, SAJ, SD, SD16, SD2, SD4, SG24, SHQ4, SHQC, SIH, SJ, SK, SM11, SMA7, SMJ, SWX2, SX, SX4, SX7, SXS4, TH, TX, TX2, TX26, TXBR, VEK, VEX, VEX7, VMS4, VSP, VSX, VSX1, VT, VX, VX4, VXBR, VXU, W1A3, W1A4, WBT, WBT2, WBTk, WIH, WIS, WJP, WKS, WKT2, WKT4, WKT6, WMA3, WMK
	91424-Z4F-802	TUBE, FUEL, 4.5X140(FKM)	1	1	-----	QHB1, QMP4
	17512-ZK7-S91	TUBE, FUEL	-	1	-----	SYA
11	95002-02080	CLIP, TUBE(B8)	1	1	-----	ARH, ARL
			4	4	-----	VEXA, VPM4, VPR4
			2	-	-----	LD, LH, LH2, LHL, LHQ4, LX4, LXU, PM, Q1B9, QA2, QD, QDBR, QH, QH26, QHQ4, QMA4, QME4, QT, QTD, QTN, QW24, QWA4, QX, QX2, QX26, QX4, QX7, QXBR, QXS2, QXU, SD, SD16, SD2, SD4, SG24, SHQ4, SHQC, SIH, SK, SMA7, SWX2, SX, SX4, SX7, SXS4, TH, TX, TX2, TX26, TXBR, VEX, VEX7, VMS4, VSP, VT, VX, VX4, VXBR, VXU, W1A3, W1A4, WBT, WBT2, WBTk, WIH, WIS, WJP, WKS, WKT2, WKT4, WKT6, WMA3, WMK
			-	2	-----	L1C1, LH, LH2, LHL, LJ, LTK1, QD, QH, QHT, QTN, QX, S1P4, SAJ, SD, SD2, SJ, SK, SM11, SMJ, TH, TX, VEK, VSP, VSX, VSX1, VT, W1A3, WBT, WMK
12	16854-ZH8-810	RUBBER, SUPPORTER (50MM)	1	1	-----	VEXA, VPM4, VPR4
13	16910-GB2-005	STRAINER COMP., FUEL	1	1	-----	VEXA, VPM4, VPR4
14	90854-ZB3-000	RUBBER, FUEL (9X15X20)	1	-	-----	VEXA, VPM4, VPR4
15	95001-45035-40	TUBE, FUEL, 4.5X35 (95001-45001-60M)	1	1	-----	VEXA, VPM4, VPR4
16	95001-45110-40	TUBE, FUEL, 4.5X110 (95001-45001-60M)	1	1	-----	VEXA, VPM4, VPR4
17	16198-ZG0-U00	TUBE A, AIR VENT	1	1	-----	ARH, ARL
18	16199-KCR-000	TUBE	1	1	-----	ARH, ARL
19	16910-ZG0-U02	STRAINER COMP., FUEL	1	1	-----	ARH, ARL



E-17

FUEL TANK

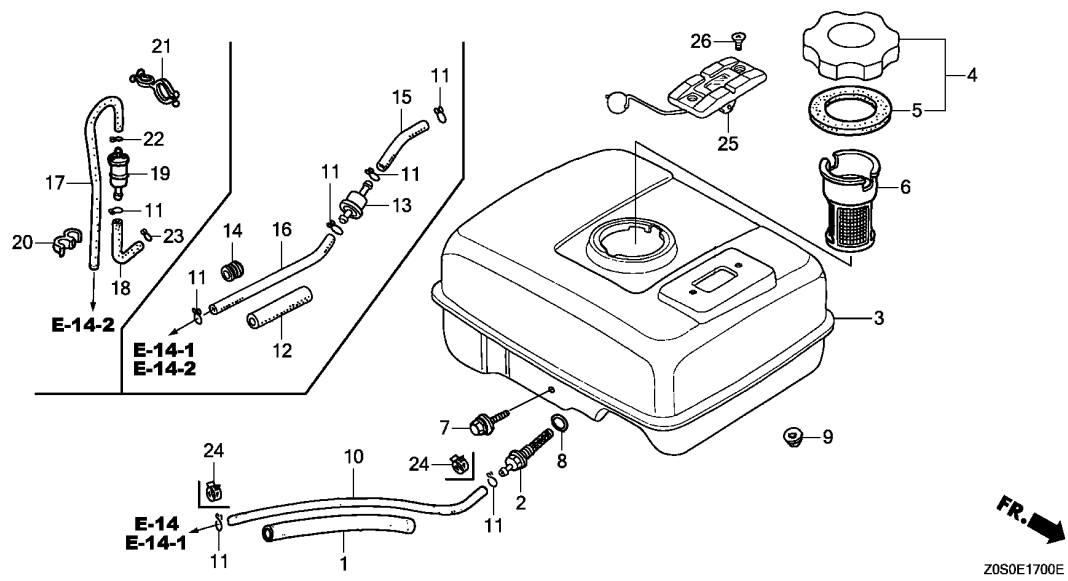

FR. →
Z0S0E1700E

Ref. No.	Part No.	Description	Reqd. QTY		Serial No.	Parts catalogue code
			GX 120 T1	GX 120 T2		
20	17205-PC6-000	CLAMP, TUBE, 7.5X2	1	1	-----	ARH,ARL
21	91473-PA1-003	CLIP, WATER HOSE	1	1	-----	ARH,ARL
22	95002-02100	CLIP, TUBE(B10)	1	1	-----	ARH,ARL
23	95002-50000	CLIP, TUBE(C9)	1	1	-----	ARH,ARL
24	95002-40800-08	CLAMP, TUBE(D8)	2	2	-----	QHB1,QMP4
25	17505-ZH7-A21	GAUGE ASSY., FUEL	-	1	-----	SMJ,VEK
26	93600-05010-0A	SCREW, FLAT, 5X10	-	2	-----	SMJ,VEK

E-19

FLYWHEEL

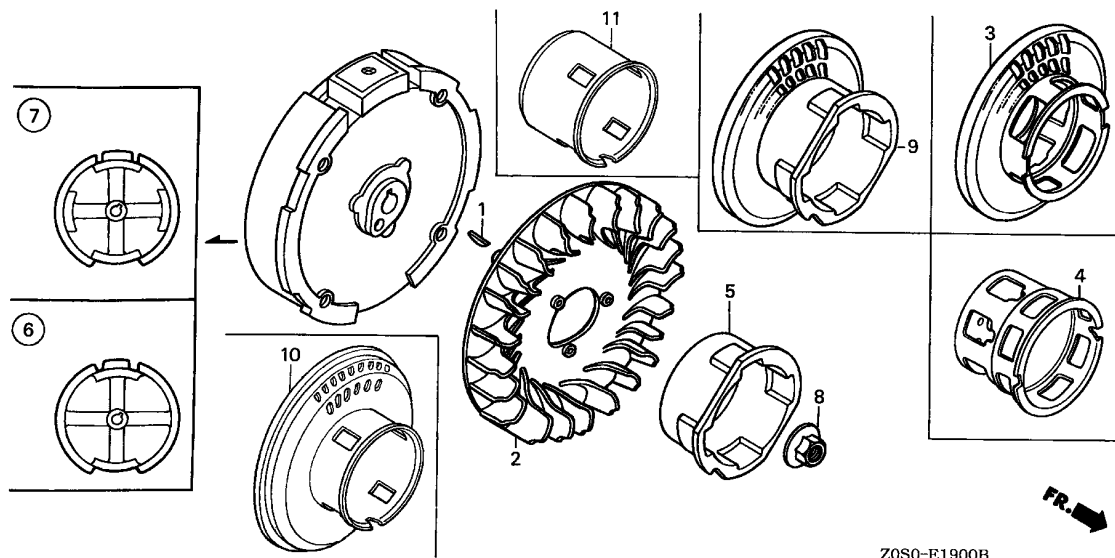

Ref. No.	L.O.N.	(Relative ref. Number) Description	F.R.T.
2	1141G7	FAN, ENGINE COOLING (3,4,9,10,11)	0.2
5	1121A9	PULLEY, RECOIL STARTER (6)	0.2
7	2161B5	FLYWHEEL	0.3

Z0S0-E1900B

Ref. No.	Part No.	Description	Reqd. QTY		Serial No.	Parts catalogue code
			GX 120 T1	GX 120 T2		
1	13331-357-000	KEY, SPECIAL WOODRUFF, 25X18	1	1		
2	19511-ZE0-000	FAN, COOLING	1	1		
3	28450-Z0S-800	PULLEY COMP., STARTER	1	-	1154036	LD, QD, QH, QT, QX, SD, SHQC
4	28451-Z0S-800	PULLEY, STARTER	1	-	1154036	LH, PM, Q1B9, TH, VT, VX, W1A3, WBT
5	28451-ZH7-003	PULLEY, STARTER	1	-	1154036	LXU, QH26, QHQ4, QMA4, QME4, QX2, QX26, QX4, QX7, QXS2, QXU, SD16, SD4, SHQ4, SX4, SX7, SXS4, TX2, TX26, VEX, VEX7, VMS4, VPR4, VX4, VXU, WJP, WKS, WKT6, WMA3
6	31100-ZE0-020	FLYWHEEL COMP.	1	-		ARH, ARL, LH2, QHB1, QMP4, QTN, SD2, VEXA, WBT2
	31100-ZE0-010	1	-		LHQ4, LX4, LXU, QA2, QDBR, QH26, QHQ4, QMA4, QME4, QW24, QWA4, QX2, QX26, QX4, QX7, QXBR, QXU, SD16, SD4, SG24, SHQ4, SIH, SMA7, SWX2, SX4, SX7, SXS4, TX2, TX26, TXBR, VEX, VEX7, VMS4, VPM4, VPR4, VX4, VXBR, VXU, WIH, WIS, WKS, WKT2, WKT4, WKT6, WMA3
			1	-	1659242	LD, LH, PM, QD, QH, QT, QTD, QX, SD, SHQC, SK, SX, TH, TX, VT, VX, W1A3, W1A4, WBT, WBTK, WJP, WMK
	31100-ZE0-020	1	-	1659243	LD, LH, PM, QD, QH, QT, QTD, QX, SD, SHQC, SK, SX, TH, TX, VT, VX, W1A3, W1A4, WBT, WBTK, WJP, WMK
			-	1		ARH, L1C1, LH, LH2, LHL, LJ, LTK1, QD, QH, QHB1, QHT, QMP4, QTN, QX, SAJ, SD, SD2, SJ, SK, SM11, SMJ, TH, TX, VEK, VEXA, VSP, VSX, VSX1, VT, W1A3, WBT, WMK
7	31100-ZE0-811	FLYWHEEL COMP. (LAMP)	1	-		Q1B9, QXS2
	31100-ZE0-812	-	1		S1P4, SYA
8	90201-Z0T-800	NUT, SPECIAL, 14MM	1	1		
9	28450-ZH7-811	PULLEY COMP., STARTER	1	-	1154036	QA2, QWA4, SG24, SMA7
10	28450-ZH7-801	PULLEY COMP., STARTER	1	-		QHB1, QTD, QTN, SD2, SK
			1	-	1154037	LD, QA2, QD, QH, QT, QWA4, QX, SD, SG24, SHQC, SMA7
			-	1		QD, QH, QHB1, QHT, QTN, QX, SD, SD2, SK, VEK



E-19

FLYWHEEL

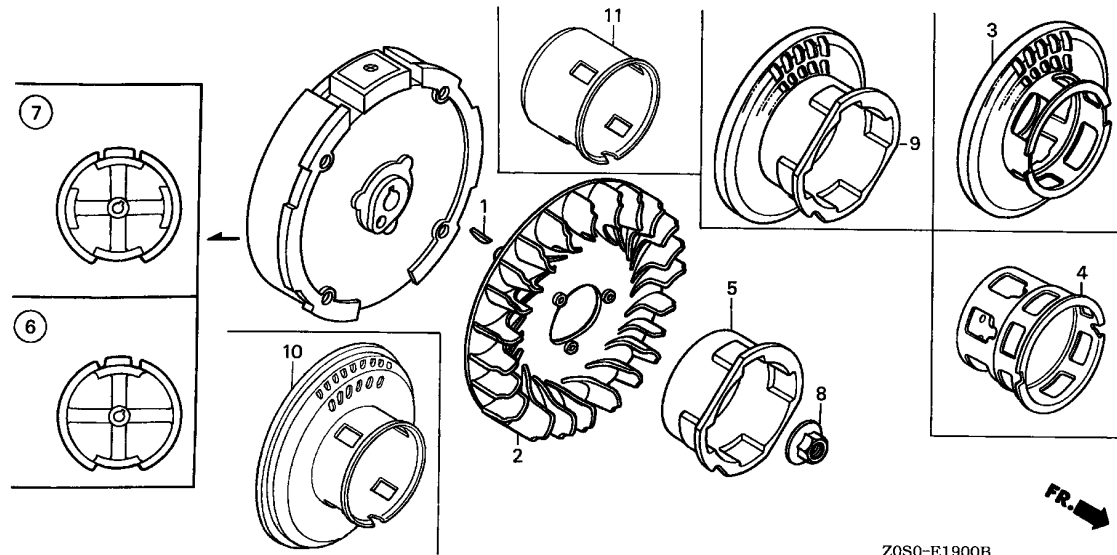

Z0S0-E1900B

Ref. No.	Part No.	Description	Reqd. QTY		Serial No.	Parts catalogue code
			GX 120 T1	GX 120 T2		
11	28451-ZH7-801	PULLEY, STARTER	1	-	-----	ARH,ARL,LH2,LHL,LHQ4,LX4,QDBR,QMP4,QW24,QXBR,SIH,SWX2,SX,TXBR,VEXA VPM4,VSP,VXBR,W1A4,WBT2,WBTK,WIH,WIS,WKT2,WKT4,WMK
			1	-	1154037	LH,LXU,PM,Q1B9,QH26,QHQ4,QMA4,QME4,QX2,QX26,QX4,QX7,QXS2,QXU,SD16,SD4 SHQ4,SX4,SX7,SXS4,TH,TX2,TX26,VEX,VEX7,VMS4,VPR4,VT,VX,VX4,VXU,W1A3 WBT,WJP,WKS,WKT6,WMA3
			-	1	-----	ARH,L1C1,LH,LH2,LHL,LJ,LTK1,QMP4,S1P4,SAJ,SJ,SM11,SMJ,SYA,TH,TX,VEXA VSP,VSX,VSX1,VT,W1A3,WBT,WMK

E-20

IGNITION COIL

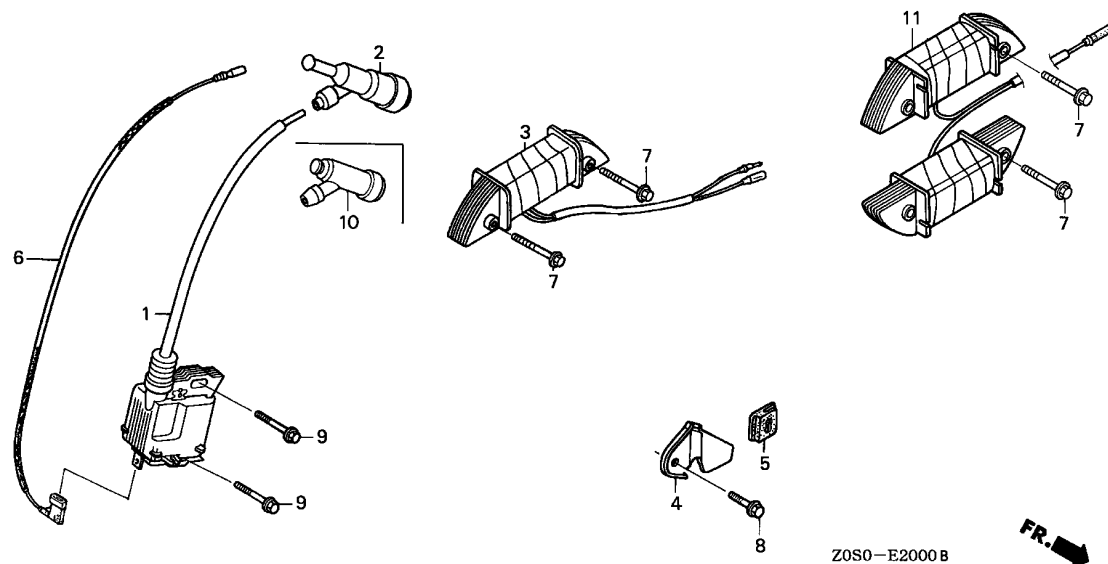

Ref. No.	Part No.	Description	Reqd. QTY		Serial No.	Parts catalogue code
			GX 120 T1	GX 120 T2		
8	90019-883-000	BOLT, FLANGE, 5X10	1	1	-----	Q1B9,QXS2,S1P4,SYA
9	90121-952-000	BOLT, FLANGE, 6X25(CT200) ...	2	2	-----	
10	30700-ZF5-013	CAP ASSY., NOISE SUPPRESSOR -	1	-	-----	VPM4,VPR4
11	31510-ZE1-711	COIL ASSY., LAMP(12V/50W) ...	1	1	-----	QXS2,S1P4

2

E-22

CONTROL(1)

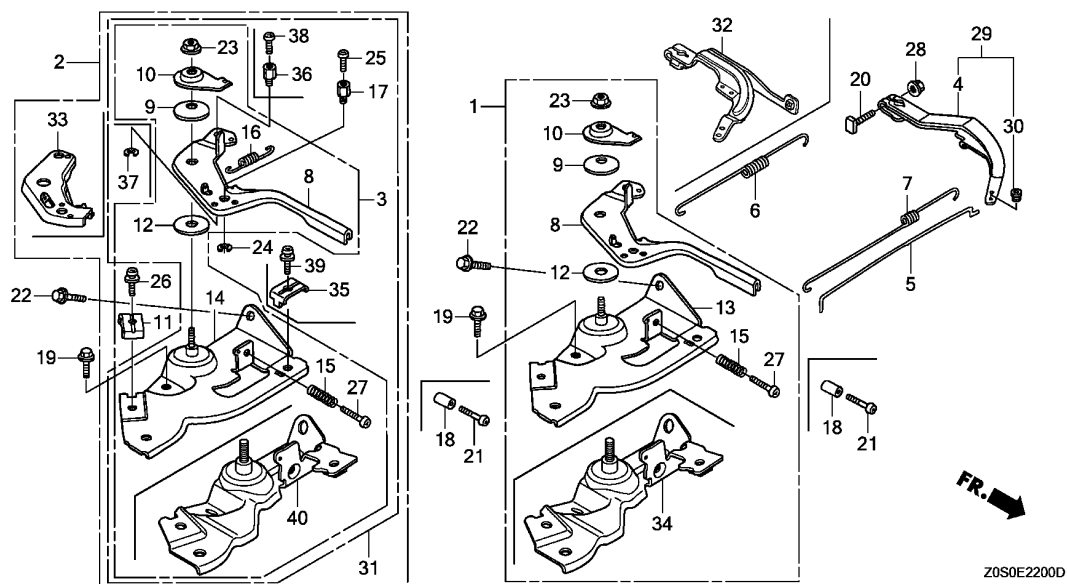

Ref. No.	L.O.N.	(Relative ref. Number) Description	F.R.T.
1	1161A5	(2,3,31) CONTROL, THROTTLE/GOVERNOR ...	0.2
4	1161A0	(29,32) ARM, GOVERNOR	0.3
5	1161B1	ROD, GOVERNOR	0.3
6	1161C5	SPRING, GOVERNOR	0.2
7	1161C2	SPRING, THROTTLE RETURN	0.3
8	1161A8	(33) LEVER, CONTROL	0.3
13	1161A2	(14,34,40) BASE, CONTROL	0.3
16	1161B7	SPRING, CABLE RETURN	0.2

Ref. No.	Part No.	Description	Reqd. QTY		Serial No.	Parts catalogue code
			GX 120 T1	GX 120 T2		
1	16500-ZH7-000	CONTROL ASSY.	1	-	-----	Q1B9,TH,TX2,TX26,TXBR,VT,VX,VX4,VXBR,W1A3,W1A4,WJP,WKS,WMA3,WMK
	16500-Z4H-000	-	1	-----	L1C1,TH,TX,VT,W1A3,WMK
2	16570-ZE0-S10	CONTROL ASSY.	1	-	-----	ARH,ARL
	16500-ZH7-810	CONTROL ASSY. (REMOTE)	1	-	-----	QME4,QMP4,QTD,QWA4,SG24,SMA7,WBT,WBT2,WBTK,WKT2,WKT4,WKT6
	16500-Z4H-S10	CONTROL ASSY.	-	1	-----	ARH
	16500-Z4H-810	CONTROL ASSY. (REMOTE INTL) ..	-	1	-----	LJ,LTK1,QMP4,S1P4,SAJ,SJ,SMJ,WBT
	16500-Z4H-U50	CONTROL ASSY.	-	1	-----	SM11
	16500-Z4H-S90	-	1	-----	SYA
3	16500-ZH7-820	CONTROL ASSY. (REMOTE)	1	-	-----	LD,LH,LH2,LHL,LHQ4,LX4,LXU,PM,QA2,QD,QDBR,QH,QH26,QHQ4,QMA4,QT,QTN QW24,QX,QX2,QX26,QX4,QX7,QXBR,QXS2,QXU,SD,SD16,SD2,SD4,SHQ4,SHQC,SIH SK,SWX2,SX,SX4,SX7,SXS4,WIH,WIS
	16500-Z4H-820	-	1	-----	LH,LH2,LHL,QD,QH,QHT,QTN,QX,SD,SD2,SK
4	16551-ZE0-010	ARM, GOVERNOR	1	1	-----	L1C1,LD,LH,LH2,LHL,LHQ4,LJ,LTK1,LX4,LXU,PM,Q1B9,QA2,QD,QDBR,QH,QH26 QHB1,QHQ4,QHT,QMA4,QME4,QMP4,QT,QTD,QTN,QW24,QWA4,QX,QX2,QX26,QX4,QX7 QXBR,QXS2,QXU,S1P4,SAJ,SD,SD16,SD2,SD4,SG24,SHQ4,SHQC,SIH,SJ,SK,SM11 SMA7,SMJ,SWX2,SX,SX4,SX7,SXS4,SYA,TH,TX,TX2,TX26,TXBR,VT,VX,VX4,VXBR W1A3,W1A4,WBT,WBT2,WBTK,WIH,WIS,WJP,WKS,WKT2,WKT4,WKT6,WMA3,WMK
5	16555-ZE0-000	ROD, GOVERNOR	1	1	-----	ARH,ARL,L1C1,LD,LH,LH2,LHL,LHQ4,LJ,LTK1,LX4,LXU,PM,Q1B9,QA2,QD,QDBR QH,QH26,QHB1,QHQ4,QHT,QMA4,QME4,QMP4,QT,QTD,QTN,QW24,QWA4,QX,QX2,QX26 QX4,QX7,QXBR,QXS2,QXU,S1P4,SAJ,SD,SD16,SD2,SD4,SG24,SHQ4,SHQC,SIH,SJ SK,SM11,SMA7,SMJ,SWX2,SX,SX4,SX7,SXS4,SYA,TH,TX,TX2,TX26,TXBR,VT,VX VX4,VXBR,W1A3,W1A4,WBT,WBT2,WBTK,WIH,WIS,WJP,WKS,WKT2,WKT4,WKT6,WMA3 WMK
6	16561-ZE0-020	SPRING, GOVERNOR	1	1	-----	ARH,ARL,L1C1,LD,LH,LH2,LHL,LHQ4,LJ,LTK1,LX4,LXU,PM,Q1B9,QA2,QD,QDBR QH,QH26,QHB1,QHQ4,QMA4,QME4,QMP4,QT,QTD,QTN,QW24,QWA4,QX,QX2,QX26,QX4 QX7,QXBR,QXS2,QXU,S1P4,SAJ,SD,SD16,SD2,SD4,SG24,SHQ4,SHQC,SIH,SJ,SK SM11,SMA7,SMJ,SWX2,SX,SX4,SX7,SXS4,SYA,TH,TX,TX2,TX26,TXBR,VT,VX VX4,VXBR,W1A3,W1A4,WBT,WBT2,WBTK,WIH,WIS,WJP,WKS,WKT2,WKT4,WKT6,WMA3 WMK



E-22

CONTROL(1)

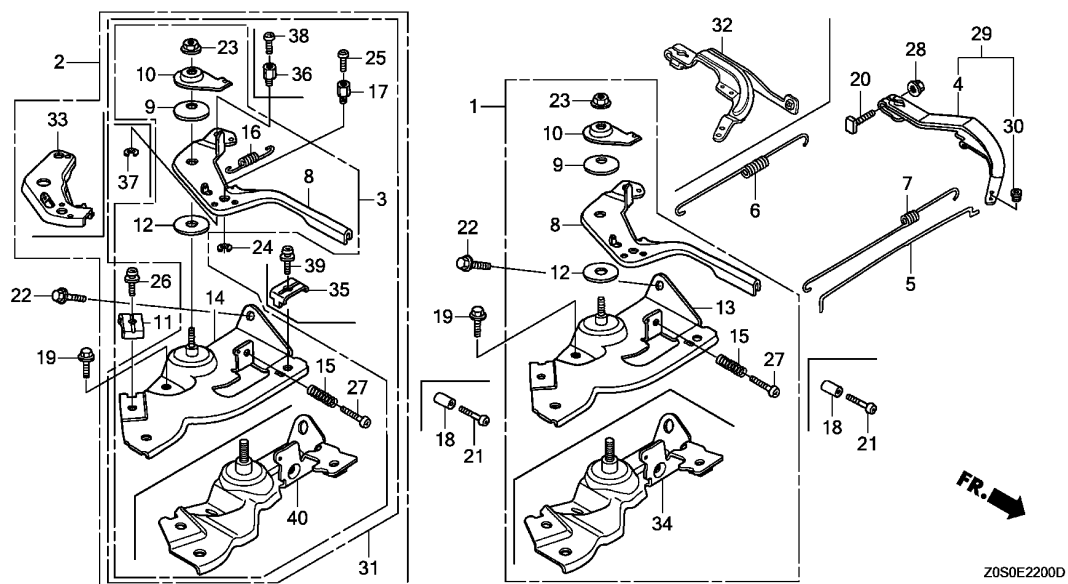

Ref. No.	Part No.	Description	Reqd. QTY		Serial No.	Parts catalogue code
			GX 120 T1	GX 120 T2		
(6)	16561-ZE0-030	SPRING, GOVERNOR	-	1	-----	QHT
7	16562-ZE0-020	SPRING, THROTTLE RETURN	1	1	-----	ARH, ARL, L1C1, LD, LH, LH2, LHL, LHQ4, LJ, LTK1, LX4, LXU, PM, Q1B9, QA2, QD, QDBR, QH, QH26, QHB1, QHQ4, QHT, QMA4, QME4, QMP4, QT, QTD, QTN, QW24, QWA4, QX, QX2, QX26, QX4, QX7, QXBR, QXS2, QXU, S1P4, SAJ, SD, SD16, SD2, SD4, SG24, SHQ4, SHQC, SIH, SJ, SK, SM11, SMA7, SMJ, SWX2, SX, SX4, SX7, SXS4, SYA, TH, TX, TX2, TX26, TXBR, VT, VX, VX4, VXBR, W1A3, W1A4, WBT, WBT2, WBTk, WIH, WIS, WJP, WKS, WKT2, WKT4, WKT6, WMA3, WMK
8	16571-ZH7-000	LEVER, CONTROL	1	-	-----	LD, LH, LH2, LHL, LHQ4, LX4, LXU, PM, Q1B9, QA2, QD, QDBR, QH, QH26, QHB1, QHQ4, QMA4, QME4, QMP4, QT, QTD, QTN, QW24, QWA4, QX, QX2, QX26, QX4, QX7, QXBR, QXS2, QXU, SD, SD16, SD2, SD4, SG24, SHQ4, SHQC, SIH, SK, SMA7, SWX2, SX, SX4, SX7, SXS4, TH, TX, TX2, TX26, TXBR, VT, VX, VX4, VXBR, W1A3, W1A4, WBT, WBT2, WBTk, WIH, WIS, WJP, WKS, WKT2, WKT4, WKT6, WMA3, WMK
	16571-Z4H-000	-	1	-----	L1C1, LH, LH2, LHL, LJ, LTK1, QD, QH, QHB1, QHT, QMP4, QTN, QX, S1P4, SAJ, SD, SD2, SJ, SK, SM11, SMJ, TH, TX, VT, W1A3, WBT, WMK
9	16574-ZE1-000	SPRING, LEVER	1	1	-----	ARH, ARL, L1C1, LD, LH, LH2, LHL, LHQ4, LJ, LTK1, LX4, LXU, PM, Q1B9, QA2, QD, QDBR, QH, QH26, QHB1, QHQ4, QHT, QMA4, QME4, QMP4, QT, QTD, QTN, QW24, QWA4, QX, QX2, QX26, QX4, QX7, QXBR, QXS2, QXU, S1P4, SAJ, SD, SD16, SD2, SD4, SG24, SHQ4, SHQC, SIH, SJ, SK, SM11, SMA7, SMJ, SWX2, SX, SX4, SX7, SXS4, SYA, TH, TX, TX2, TX26, TXBR, VT, VX, VX4, VXBR, W1A3, W1A4, WBT, WBT2, WBTk, WIH, WIS, WJP, WKS, WKT2, WKT4, WKT6, WMA3, WMK
10	16575-ZH8-000	WASHER, CONTROL LEVER	1	1	-----	ARH, ARL, L1C1, LD, LH, LH2, LHL, LHQ4, LJ, LTK1, LX4, LXU, PM, Q1B9, QA2, QD, QDBR, QH, QH26, QHB1, QHQ4, QHT, QMA4, QME4, QMP4, QT, QTD, QTN, QW24, QWA4, QX, QX2, QX26, QX4, QX7, QXBR, QXS2, QXU, S1P4, SAJ, SD, SD16, SD2, SD4, SG24, SHQ4, SHQC, SIH, SJ, SK, SM11, SMA7, SMJ, SWX2, SX, SX4, SX7, SXS4, SYA, TH, TX, TX2, TX26, TXBR, VT, VX, VX4, VXBR, W1A3, W1A4, WBT, WBT2, WBTk, WIH, WIS, WJP, WKS, WKT2, WKT4, WKT6, WMA3, WMK

E-22

CONTROL(1)

Ref. No.	Part No.	Description	Reqd. QTY		Serial No.	Parts catalogue code
			GX 120 T1	GX 120 T2		
11	16576-891-000	HOLDER, CABLE	1	1	-----	ARH,ARL,LD,LH,LH2,LHL,LHQ4,LJ,LTk1,LX4,LXU,PM,QA2,QD,QDBR,QH,QH26,QHQ4,QHT,QMA4,QME4,QMP4,QT,QTD,QTN,QW24,QWA4,QX,QX2,QX26,QX4,QX7,QXBR,QXS2,QXU,S1P4,SAJ,SD,SD16,SD2,SD4,SG24,SHQ4,SHQC,SIH,SJ,SK,SM11,SMA7,SMJ,SWX2,SX,SX4,SX7,SXS4,SYA,WBT,WBT2,WBTK,WIH,WIS,WKT2,WKT4,WKT6
12	16578-ZE1-000	SPACER, CONTROL LEVER	1	1	-----	ARH,ARL,L1C1,LD,LH,LH2,LHL,LHQ4,LJ,LTk1,LX4,LXU,PM,Q1B9,QA2,QD,QDBR,QH,QH26,QHB1,QHQ4,QHT,QMA4,QME4,QMP4,QT,QTD,QTN,QW24,QWA4,QX,QX2,QX26,QX4,QX7,QXBR,QXS2,QXU,S1P4,SAJ,SD,SD16,SD2,SD4,SG24,SHQ4,SHQC,SIH,SJ,SK,SM11,SMA7,SMJ,SWX2,SX,SX4,SX7,SXS4,SYA,TH,TX,TX2,TX26,TXBR,VT,VX,VX4,VXBR,W1A3,W1A4,WBT,WBT2,WBTK,WIH,WIS,WJP,WKS,WKT2,WKT4,WKT6,WMA3,WMK
13	16580-ZH7-000	BASE COMP., CONTROL(###)	1	-	-----	Q1B9,TH,TX2,TX26,TXBR,VT,VX,VX4,VXBR,W1A3,W1A4,WJP,WKS,WMA3,WMK
14	16580-ZH7-810	BASE COMP., CONTROL(###)	1	-	-----	ARH,ARL,LD,LH,LH2,LHL,LHQ4,LX4,LXU,PM,QA2,QD,QDBR,QH,QH26,QHB1,QHQ4,QMA4,QME4,QMP4,QT,QTD,QTN,QW24,QWA4,QX,QX2,QX26,QX4,QX7,QXBR,QXS2,QXU,SD,SD16,SD2,SD4,SG24,SHQ4,SHQC,SIH,SK,SMA7,SWX2,SX,SX4,SX7,SXS4,WBT,WBT2,WBTK,WIH,WIS,WKT2,WKT4,WKT6
15	16584-883-300	SPRING, CONTROL ADJUSTING ...	1	1	-----	ARH,ARL,L1C1,LD,LH,LH2,LHL,LHQ4,LJ,LTk1,LX4,LXU,PM,Q1B9,QA2,QD,QDBR,QH,QH26,QHB1,QHQ4,QHT,QMA4,QME4,QMP4,QT,QTD,QTN,QW24,QWA4,QX,QX2,QX26,QX4,QX7,QXBR,QXS2,QXU,S1P4,SAJ,SD,SD16,SD2,SD4,SG24,SHQ4,SHQC,SIH,SJ,SK,SM11,SMA7,SMJ,SWX2,SX,SX4,SX7,SXS4,SYA,TH,TX,TX2,TX26,TXBR,VT,VX,VX4,VXBR,W1A3,W1A4,WBT,WBT2,WBTK,WIH,WIS,WJP,WKS,WKT2,WKT4,WKT6,WMA3,WMK
16	16592-ZE1-810	SPRING, CABLE RETURN	1	1	-----	ARH,ARL,LD,LH,LH2,LHL,LHQ4,LJ,LTk1,LX4,LXU,PM,QA2,QD,QDBR,QH,QH26,QHB1,QHQ4,QHT,QMA4,QME4,QMP4,QT,QTD,QTN,QW24,QWA4,QX,QX2,QX26,QX4,QX7,QXBR,QXS2,QXU,S1P4,SAJ,SD,SD16,SD2,SD4,SG24,SHQ4,SHQC,SIH,SJ,SK,SM11,SMA7,SMJ,SWX2,SX,SX4,SX7,SXS4,SYA,WBT,WBT2,WBTK,WIH,WIS,WKT2,WKT4,WKT6
17	16594-883-010	HOLDER, WIRE	1	1	-----	ARH,ARL,LJ,LTk1,QME4,QMP4,QTD,QWA4,S1P4,SAJ,SG24,SJ,SM11,SMA7,SMJ,WBT,WBT2,WBTK,WKT2,WKT4,WKT6
	16617-ZJ1-840	HOLDER, CABLE	-	1	-----	SYA
18	16599-ZG1-M10	COLLAR, STOPPER	(1)	(1)	-----	LHQ4,LX4,QHB1,QHQ4,QMA4,QME4,QMP4,QW24,QWA4,QX4,QX7,SD4,SG24,SHQ4,SHQC,SMA7,SWX2,SX4,SX7,SXS4,VX4,W1A3,W1A4,WKT4,WMA3,WMK
19	90013-883-000	BOLT, FLANGE, 6X12(CT200) ...	1	1	-----	ARH,ARL,L1C1,LD,LH,LH2,LHL,LHQ4,LJ,LTk1,LX4,LXU,PM,Q1B9,QA2,QD,QDBR,QH,QH26,QHB1,QHQ4,QHT,QMA4,QME4,QMP4,QT,QTD,QTN,QW24,QWA4,QX,QX2,QX26,QX4,QX7,QXBR,QXS2,QXU,S1P4,SAJ,SD,SD16,SD2,SD4,SG24,SHQ4,SHQC,SIH,SJ,SK,SM11,SMA7,SMJ,SWX2,SX,SX4,SX7,SXS4,SYA,TH,TX,TX2,TX26,TXBR,VT,VX,VX4,VXBR,W1A3,W1A4,WBT,WBT2,WBTK,WIH,WIS,WJP,WKS,WKT2,WKT4,WKT6,WMA3,WMK
20	90015-ZE5-010	BOLT, GOVERNOR ARM	1	1	-----	ARH,ARL,L1C1,LD,LH,LH2,LHL,LHQ4,LJ,LTk1,LX4,LXU,PM,Q1B9,QA2,QD,QDBR,QH,QH26,QHB1,QHQ4,QHT,QMA4,QME4,QMP4,QT,QTD,QTN,QW24,QWA4,QX,QX2,QX26,QX7,QXBR,QXS2,QXU,S1P4,SAJ,SD,SD16,SD2,SD4,SG24,SHQ4,SHQC,SIH,SJ,SK,SM11,SMA7,SMJ,SWX2,SX,SX4,SX7,SXS4,SYA,TH,TX,TX2,TX26,TXBR,VT,VX,VX4,VXBR,W1A3,W1A4,WBT,WBT2,WBTK,WIH,WIS,WJP,WKS,WKT2,WKT4,WKT6,WMA3,WMK
	90015-Z5T-000	-	1	-----	QHT
21	90016-ZG9-N30	SCREW, RECESSED, 5X25	(1)	(1)	-----	LHQ4,LX4,QHB1,QHQ4,QMA4,QME4,QMP4,QW24,QWA4,QX4,QX7,SD4,SG24,SHQ4,SHQC,SMA7,SWX2,SX4,SX7,SXS4,VX4,W1A3,W1A4,WKT4,WMA3,WMK
22	90022-888-010	BOLT, FLANGE, 6X20(CT200) ...	1	1	-----	ARH,ARL,L1C1,LD,LH,LH2,LHL,LHQ4,LJ,LTk1,LX4,LXU,PM,Q1B9,QA2,QD,QDBR,QH,QH26,QHB1,QHQ4,QHT,QMA4,QME4,QMP4,QT,QTD,QTN,QW24,QWA4,QX,QX2,QX26,QX4,QX7,QXBR,QXS2,QXU,S1P4,SAJ,SD,SD16,SD2,SD4,SG24,SHQ4,SHQC,SIH,SJ,SK,SM11,SMA7,SMJ,SWX2,SX,SX4,SX7,SXS4,SYA,TH,TX,TX2,TX26,TXBR,VT,VX,VX4,VXBR,W1A3,W1A4,WBT,WBT2,WBTK,WIH,WIS,WJP,WKS,WKT2,WKT4,WKT6,WMA3,WMK



E-22

CONTROL(1)

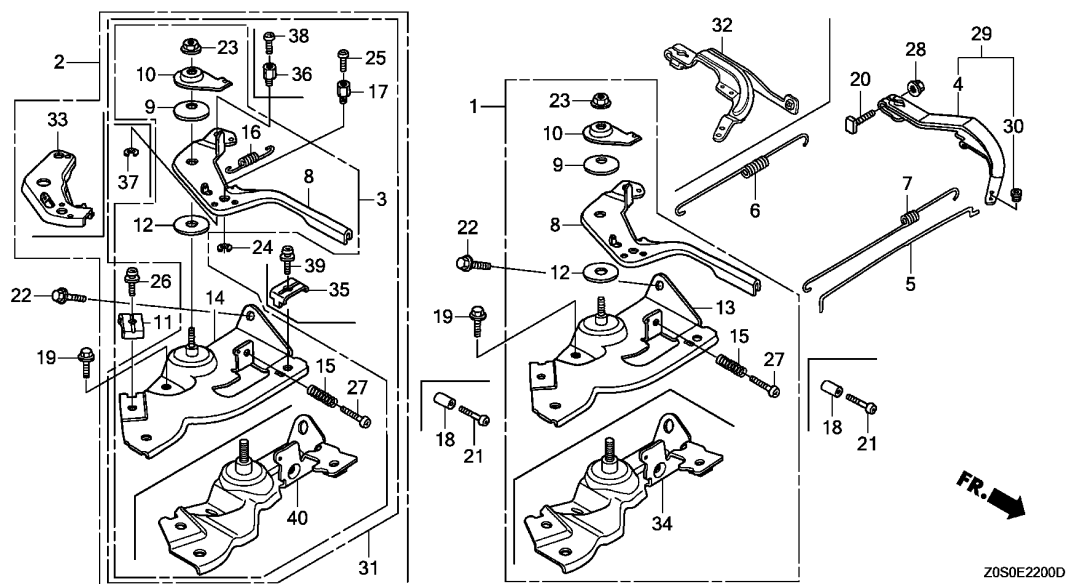

Z0S0E2200D

Ref. No.	Part No.	Description	Reqd. QTY		Serial No.	Parts catalogue code
			GX 120 T1	GX 120 T2		
23	90114-SA0-000	NUT, SELF-LOCK, 6MM	1	1	-----	ARH,ARL,L1C1,LD,LH,LH2,LHL,LHQ4,LJ,LTk1,LX4,LXU,PM,Q1B9,QA2,QD,QDBR,QH,QH26,QHB1,QHQ4,QHT,QMA4,QME4,QMP4,QT,QTD,QTN,QW24,QWA4,QX,QX2,QX26,QX4,QX7,QXBR,QXS2,QXU,S1P4,SAJ,SD,SD16,SD2,SD4,SG24,SHQ4,SHQC,SIH,SJ,SK,SM11,SMA7,SMJ,SWX2,SX,SX4,SX7,SXS4,SYA,TH,TX,TX2,TX26,TXBR,VT,VX,VX4,VXBR,W1A3,W1A4,WBT,WBT2,WBTK,WIH,WIS,WJP,WKS,WKT2,WKT4,WKT6,WMA3,WMK
24	90605-230-000	CIRCLIP, 5MM	1	1	-----	ARH,ARL,LJ,LTk1,QME4,QMP4,QTD,QWA4,S1P4,SAJ,SG24,SJ,SM11,SMA7,SMJ,SYA,WBT,WBT2,WBTK,WKT2,WKT4,WKT6
25	93500-04006-0H	SCREW, PAN, 4X6	1	1	-----	ARH,ARL,LJ,LTk1,QME4,QMP4,QTD,QWA4,S1P4,SAJ,SG24,SJ,SM11,SMA7,SMJ,WBT,WBT2,WBTK,WKT2,WKT4,WKT6
	92301-04006-0H	BOLT, RECESSED, 4X6	-	1	-----	SYA
26	93500-05016-0A	SCREW, PAN, 5X16	1	1	-----	ARH,ARL,LD,LH,LH2,LHL,LHQ4,LJ,LTk1,LX4,LXU,PM,QA2,QD,QDBR,QH,QH26,QHQ4,QHT,QMA4,QME4,QMP4,QT,QTD,QTN,QW24,QWA4,QX,QX2,QX26,QXS2,QXU,S1P4,SAJ,SD,SD16,SD2,SD4,SG24,SHQ4,SHQC,SIH,SJ,SK,SM11,SMA7,SMJ,SWX2,SX,SX4,SX7,SXS4,SYA,WBT,WBT2,WBTK,WIH,WIS,WKT2,WKT4,WKT6
27	93500-05025-0H	SCREW, PAN, 5X25	1	1	-----	ARH,ARL,L1C1,LD,LH,LH2,LHL,LHQ4,LJ,LTk1,LX4,LXU,PM,Q1B9,QA2,QD,QDBR,QH,QH26,QHB1,QHQ4,QHT,QMA4,QME4,QMP4,QT,QTD,QTN,QW24,QWA4,QX,QX2,QX26,QX4,QX7,QXBR,QXS2,QXU,S1P4,SAJ,SD,SD16,SD2,SD4,SG24,SHQ4,SHQC,SIH,SJ,SK,SM11,SMA7,SMJ,SWX2,SX,SX4,SX7,SXS4,SYA,TH,TX,TX2,TX26,TXBR,VT,VX,VX4,VXBR,W1A3,W1A4,WBT,WBT2,WBTK,WIH,WIS,WJP,WKS,WKT2,WKT4,WKT6,WMA3,WMK
28	94050-06000	NUT, FLANGE, 6MM	1	1	-----	ARH,ARL,L1C1,LD,LH,LH2,LHL,LHQ4,LJ,LTk1,LX4,LXU,PM,Q1B9,QA2,QD,QDBR,QH,QH26,QHB1,QHQ4,QHT,QMA4,QME4,QMP4,QT,QTD,QTN,QW24,QWA4,QX,QX2,QX26,QX4,QX7,QXBR,QXS2,QXU,S1P4,SAJ,SD,SD16,SD2,SD4,SG24,SHQ4,SHQC,SIH,SJ,SK,SM11,SMA7,SMJ,SWX2,SX,SX4,SX7,SXS4,SYA,TH,TX,TX2,TX26,TXBR,VT,VX,VX4,VXBR,W1A3,W1A4,WBT,WBT2,WBTK,WIH,WIS,WJP,WKS,WKT2,WKT4,WKT6,WMA3,WMK
29	16550-ZK7-V00	ARM COMP., GOVERNOR	1	1	-----	ARH,ARL

2

E-22

CONTROL(1)

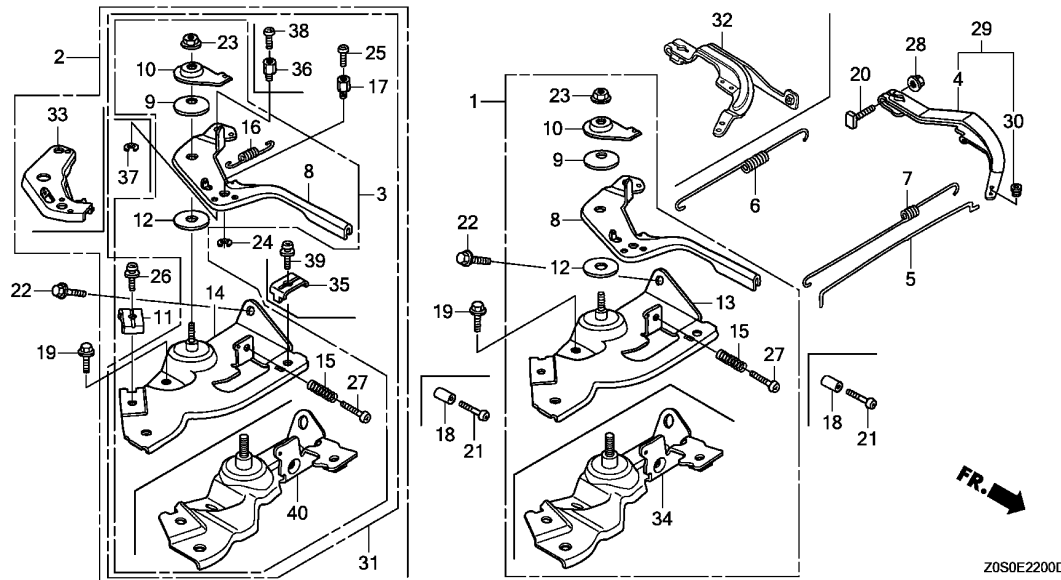

Ref. No.	Part No.	Description	Reqd. QTY		Serial No.	Parts catalogue code
			GX 120 T1	GX 120 T2		
30	16552-896-650	COLLAR, LEVER	1	1	-----	ARH,ARL
31	16500-Z0S-800	CONTROL ASSY.(REMOTE)	1	-	-----	QHB1
	16500-Z4H-800		-	1	-----	QHB1
32	16550-ZH7-V30	ARM COMP., GOVERNOR(MEIJ)	-	1	-----	SMJ
33	16571-ZE0-S10	LEVER, CONTROL	1	-	-----	ARH,ARL
	16571-Z4H-S10		-	1	-----	ARH,SYA
34	16580-Z4H-000	BASE COMP., CONTROL	-	1	-----	L1C1,TH,TX,VT,W1A3,WMK
35	16576-891-000	HOLDER, CABLE	1	1	-----	QHB1,SM11
36	16594-883-010	HOLDER, WIRE	1	1	-----	QHB1,SM11
37	90605-230-000	CIRCLIP, 5MM	1	1	-----	QHB1,SM11
38	93500-04006-0H	SCREW, PAN, 4X6	1	1	-----	QHB1,SM11
39	93500-05016-0A	SCREW, PAN, 5X16	1	1	-----	QHB1,SM11
40	16580-Z4H-810	BASE COMP., CONTROL	-	1	-----	ARH,LH,LH2,LHL,LJ,LTK1,QD,QH,QHB1,QHT,QMP4,QTN,QX,S1P4,SAJ,SD,SD2,SJ,SK,SM11,SMJ,SYA,WBT

E-22-1

CONTROL(2)

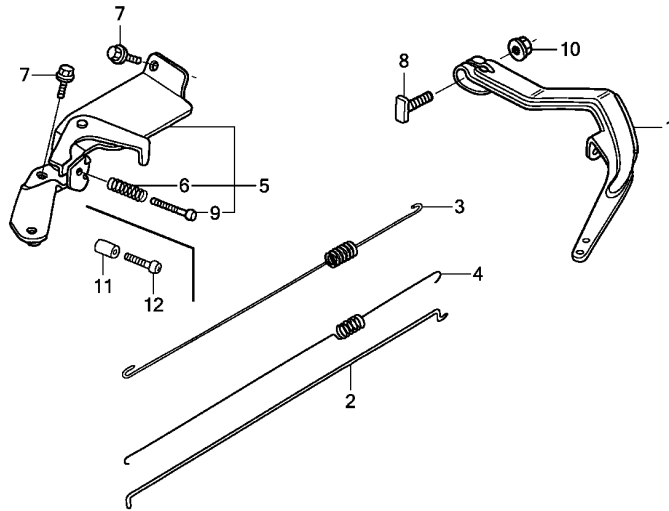

FR. Z0S0E2201A

Ref. No.	L.O.N.	(Relative ref. Number) Description	F.R.T.
1	1161D0	ARM, GOVERNOR (A)	0.3
2	1161B1	ROD, GOVERNOR	0.3
3	1161C5	SPRING, GOVERNOR	0.2
4	1161C2	SPRING, THROTTLE RETURN	0.3
5	1161A5	CONTROL, THROTTLE/GOVERNOR ...	0.2

Ref. No.	Part No.	Description	Reqd. QTY		Serial No.	Parts catalogue code
			GX 120 T1	GX 120 T2		
1	16551-ZE0-010	ARM, GOVERNOR	1	1	-----	VEX,VEX7,VEXA,VMS4,VPM4,VPR4,VSP,VSX,VSX1,VXU
2	16555-ZE0-000	ROD, GOVERNOR	1	1	-----	VEX,VEX7,VEXA,VMS4,VPM4,VPR4,VSP,VSX,VSX1,VXU
3	16561-ZE0-020	SPRING, GOVERNOR	1	1	-----	VEX,VEX7,VEXA,VMS4,VPM4,VPR4,VSP,VSX,VSX1,VXU
4	16562-ZE1-020	SPRING, THROTTLE RETURN	1	1	-----	VEX,VEX7,VEXA,VMS4,VPM4,VPR4,VSP,VXU
	16562-ZE0-020	-	1	-----	VSX,VSX1
5	16570-ZB0-000	CONTROL ASSY.	1	1	-----	VEX,VEX7,VEXA,VMS4,VPM4,VPR4,VSP,VSX,VSX1,VXU
6	16584-883-300	SPRING, CONTROL ADJUSTING ...	1	1	-----	VEX,VEX7,VEXA,VMS4,VPM4,VPR4,VSP,VSX,VSX1,VXU
7	90013-883-000	BOLT, FLANGE, 6X12(CT200) ...	2	2	-----	VEX,VEX7,VEXA,VMS4,VPM4,VPR4,VSP,VSX,VSX1,VXU
8	90015-ZE5-010	BOLT, GOVERNOR ARM	1	1	-----	VEX,VEX7,VEXA,VMS4,VPM4,VPR4,VSP,VSX,VSX1,VXU
9	93500-05035-0A	SCREW, PAN, 5X35	1	1	-----	VEX,VEX7,VEXA,VMS4,VPM4,VPR4,VSP,VSX,VSX1,VXU
10	94050-06000	NUT, FLANGE, 6MM	1	1	-----	VEX,VEX7,VEXA,VMS4,VPM4,VPR4,VSP,VSX,VSX1,VXU
11	16599-ZG1-M10	COLLAR, STOPPER	(1)	(1)	-----	VEXA,VSP
12	90016-ZG9-N30	SCREW, RECESSED, 5X25	(1)	(1)	-----	VEXA,VSP

E-22-2

CONTROL(3)

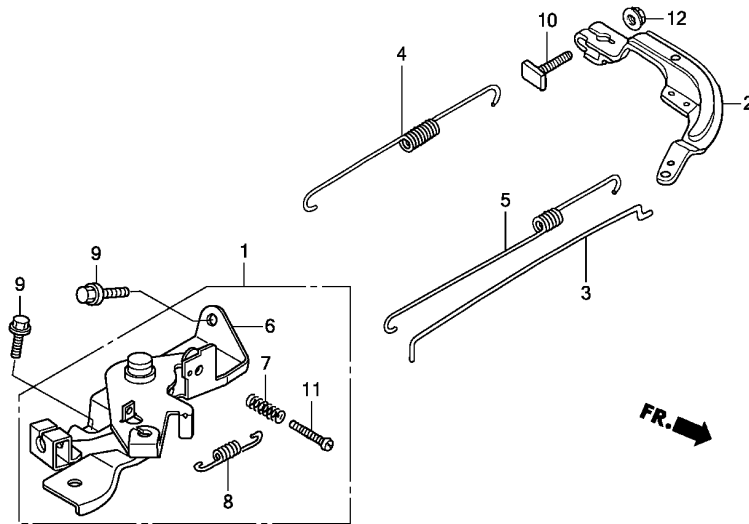

Z0S0E2202

Ref. No.	L.O.N.	(Relative ref. Number) Description	F.R.T.
1		(6)	
1	1161A5	CONTROL, THROTTLE/GOVERNOR ...	0.2
2	1161A0	ARM, GOVERNOR	0.3
3	1161B1	ROD, GOVERNOR	0.3
4	1161C5	SPRING, GOVERNOR	0.2
5	1161C2	SPRING, THROTTLE RETURN	0.3

Ref. No.	Part No.	Description	Reqd. QTY		Serial No.	Parts catalogue code
			GX 120 T1	GX 120 T2		
1	16500-Z0S-C70	CONTROL ASSY.	-	1	-----	VEK
2	16551-ZE0-010	ARM, GOVERNOR	-	1	-----	VEK
3	16555-ZE0-000	ROD, GOVERNOR	-	1	-----	VEK
4	16561-733-010	SPRING, GOVERNOR	-	1	-----	VEK
5	16562-ZE0-020	SPRING, THROTTLE RETURN	-	1	-----	VEK
6	16570-Z0S-C70	LEVER COMP., CONTROL	-	1	-----	VEK
7	16584-883-300	SPRING, CONTROL ADJUSTING	-	1	-----	VEK
8	16592-ZE1-810	SPRING, CABLE RETURN	-	1	-----	VEK
9	90013-883-000	BOLT, FLANGE, 6X12(CT200) ...	-	2	-----	VEK
10	90015-ZE5-010	BOLT, GOVERNOR ARM	-	1	-----	VEK
11	93500-05028-0A	SCREW, PAN, 5X28	-	1	-----	VEK
12	94050-06000	NUT, FLANGE, 6MM	-	1	-----	VEK



E-26

REDUCTION(1)

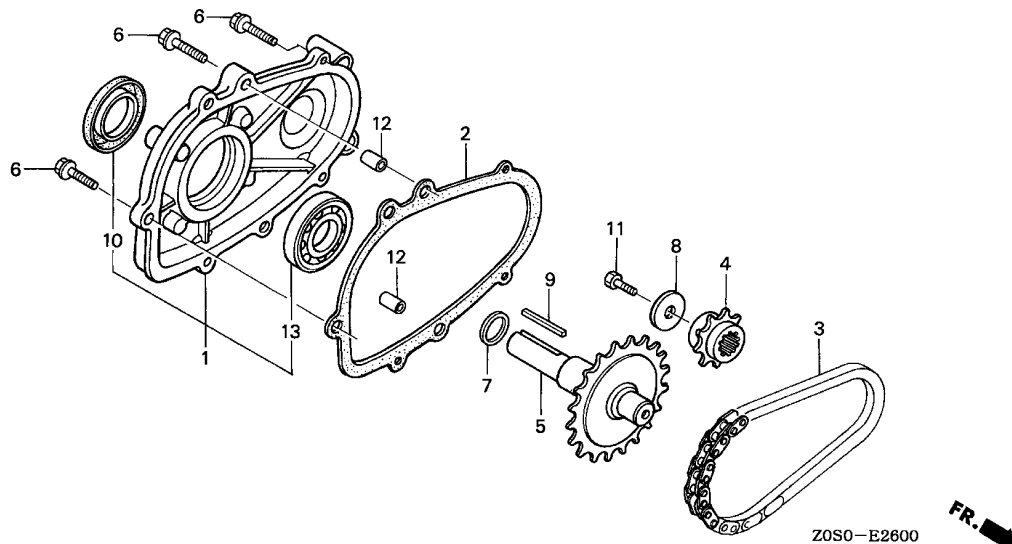

Ref. No.	L.O.N.	(Relative ref. Number) Description	F.R.T.
1		(2)	
2141W9		CHAIN CASE COVER AND/OR PACKING(L-TYPE)	0.2
3	2141W2	CHAIN, POWER TAKE OFF DRIVE (L-TYPE)	0.3
4	2141X0	SPROCKET, POWER TAKE OFF DRIVE CHAIN(L-TYPE)	0.3
5	2141V7	SHAFT, POWER TAKE OFF(L-TYPE)	0.3
10	2141X3	OIL SEAL, POWER TAKE OFF SHAFT (L-TYPE) :REAR	0.2
13	2141X8	BEARING, POWER TAKE OFF SHAFT (L-TYPE) :REAR	0.3

Ref. No.	Part No.	Description	Reqd. QTY		Serial No.	Parts catalogue code
			GX 120 T1	GX 120 T2		
1	11500-ZE1-611	COVER ASSY., CHAIN CASE	1	1	-----	L1C1,LD,LH,LH2,LHL,LHQ4,LJ, LTK1,LX4,LXU
2	11521-ZH8-800	PACKING, CHAIN CASE COVER ...	1	1	-----	L1C1,LD,LH,LH2,LHL,LHQ4,LJ, LTK1,LX4,LXU
3	14411-ZE0-611	CHAIN, P.T.O. DRIVE (DID270S-DHA-36LE)	1	1	-----	L1C1,LD,LH,LH2,LHL,LHQ4,LJ, LTK1,LX4,LXU
4	23110-ZE0-610	SPROCKET, DRIVE(14T)	1	1	-----	L1C1,LD,LH,LH2,LHL,LHQ4,LJ, LTK1,LX4,LXU
5	23710-ZE0-613	SHAFT, P.T.O.(28T)	1	1	-----	L1C1,LD,LH,LH2,LHL,LHQ4,LJ, LTK1,LX4,LXU
6	90015-883-000	BOLT, FLANGE, 6X28(CT200) ...	5	5	-----	L1C1,LD,LH,LH2,LHL,LHQ4,LJ, LTK1,LX4,LXU
7	90456-ZE1-000	SPRING, THRUST	1	1	-----	L1C1,LD,LH,LH2,LHL,LHQ4,LJ, LTK1,LX4,LXU
8	90471-ZE1-610	WASHER, 8MM	1	1	-----	L1C1,LD,LH,LH2,LHL,LHQ4,LJ, LTK1,LX4,LXU
9	90741-883-810	KEY, 5X5X33(YELLOW)	1	-	-----	LD,LH,LH2,LHL,LHQ4,LX4,LXU
10	91201-ZOT-801	OIL SEAL, 25X41X6	1	1	-----	L1C1,LD,LH,LH2,LHL,LHQ4,LJ, LTK1,LX4,LXU
11	92101-08025-0A	BOLT, HEX., 8X25	1	1	-----	L1C1,LD,LH,LH2,LHL,LHQ4,LJ, LTK1,LX4,LXU
12	94301-08140	DOWEL PIN, 8X14	2	2	-----	L1C1,LD,LH,LH2,LHL,LHQ4,LJ, LTK1,LX4,LXU
13	96100-62050-00	BEARING, RADIAL BALL, 6205 ..	1	1	-----	L1C1,LD,LH,LH2,LHL,LHQ4,LJ, LTK1,LX4,LXU

E-26-1

REDUCTION(2)

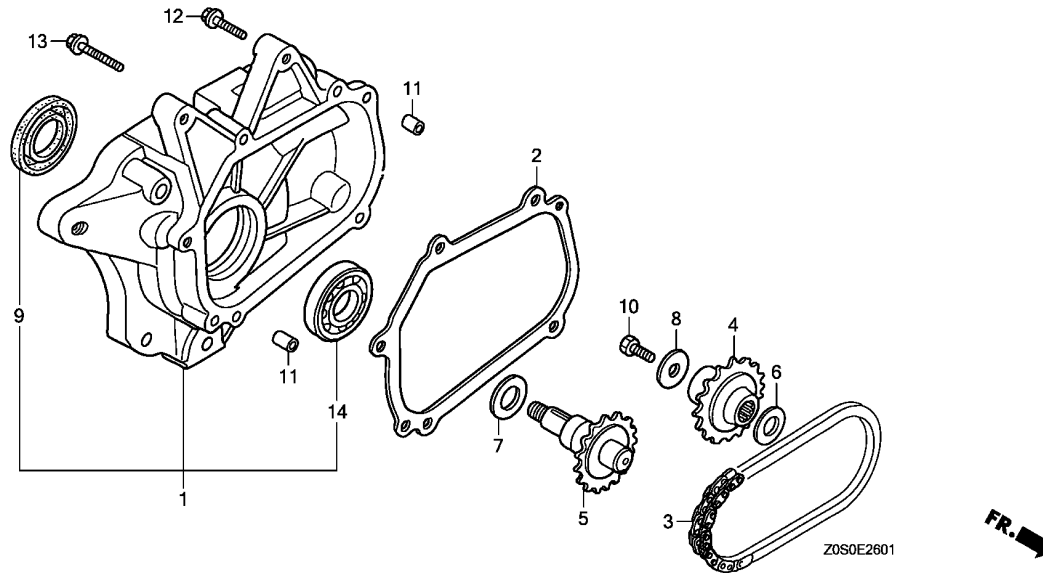

Ref. No.	L.O.N.	(Relative ref. Number) Description	F.R.T.
1		(2)	
2141W6		CHAIN CASE COVER AND/OR PACKING(STD-TYPE)	0.2
3	2141W4	CHAIN, POWER TAKE OFF DRIVE (STD-TYPE)	0.3
4	2141Y8	SPROCKET, POWER TAKE OFF DRIVE CHAIN(STD-TYPE)	0.3
5	2141W0	SHAFT, POWER TAKE OFF (STD-TYPE)	0.3
9	2141X6	OIL SEAL, POWER TAKE OFF SHAFT (STD-TYPE) :REAR	0.2
14	2141Y1	BEARING, POWER TAKE OFF SHAFT (STD-TYPE) :REAR	0.3

Ref. No.	Part No.	Description	Reqd. QTY		Serial No.	Parts catalogue code
			GX 120 T1	GX 120 T2		
1	11500-ZK7-V00	COVER ASSY., CHAIN CASE	1	1	-----	ARH,ARL
2	11521-ZK7-V00	PACKING, CHAIN CASE COVER ...	1	1	-----	ARH,ARL
3	14411-ZK7-V01	CHAIN, P.T.O. DRIVE	1	1	-----	ARH,ARL
4	23121-ZK7-V00	SPROCKET, DRIVE(17T)	1	1	-----	ARH,ARL
5	23151-ZK7-V00	SHAFT, P.T.O.(16T)	1	1	-----	ARH,ARL
6	90454-428-000	WASHER, THRUST, 20MM	1	1	-----	ARH,ARL
7	90456-ZE1-000	SPRING, THRUST	1	1	-----	ARH,ARL
8	90471-ZE1-610	WASHER, 8MM	1	1	-----	ARH,ARL
9	91252-888-003	OIL SEAL, 25X38X7(ARAI)	1	1	-----	ARH,ARL
10	92101-08025-0A	BOLT, HEX., 8X25	1	1	-----	ARH,ARL
11	94303-08140	DOWEL PIN, 8X14	2	2	-----	ARH,ARL
12	95701-08035-00	BOLT, FLANGE, 8X35	4	4	-----	ARH,ARL
13	95701-08055-00	BOLT, FLANGE, 8X55	1	1	-----	ARH,ARL
14	96100-60050-00	BEARING, RADIAL BALL, 6005 ..	1	1	-----	ARH,ARL



E-28

LABEL

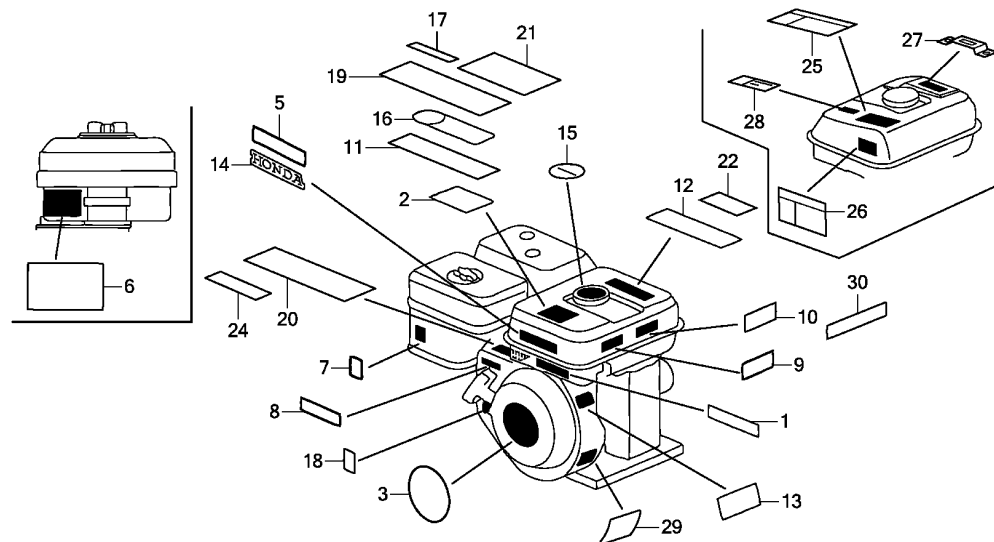

Z0S0E2800M

Ref. L.O.N. (Relative ref. Number) F.R.T.
No. Description

NO INFORMATION

Ref. No.	Part No.	Description	Reqd. QTY		Serial No.	Parts catalogue code	
			GX 120 T1	GX 120 T2			
1	87135-ZE2-020	LABEL, E-SPEC(15.5X27.5)	----	1	-----	LXU,QDBR,QHQ4,QMA4,QME4,QX4,QX7,QXBR,QXU,SD4,SHQ4,SMA7,SX,SX4,SX7 TXBR,VEX,VEX7,VMS4,VPR4,VX4,VXBR,VXU,WJP,WKS,WMA3	
	87135-883-010	LABEL, E-SPEC (NOT FOR THE USA MARKET)	1	-	-----	1367492 LD,LH,PM,Q1B9,QD,QH,QT,QX,SD,SHQC,TH,TX,VT,VX,W1A3,WBT	
	87135-ZE2-020	LABEL, E-SPEC(15.5X27.5)	1	-	1367493	-----	LD,LH,PM,Q1B9,QD,QH,QT,QX,SD,SHQC,TH,TX,VT,VX,W1A3,WBT
2	87516-ZOT-800	MARK, OPERATOR CAUTION	1	1	-----	LHQ4,LX4,QHQ4,QMA4,QME4,QW24,QWA4,QX4,QX7,SD4,SG24,SHQ4,SMA7,SWX2,SX4 SX7,SXS4,VEX,VEX7,VMS4,VX4,WKS,WKT4,WMA3,WMK	
3	87521-ZH7-040	EMBLEM(GX120)	1	-	-----	ARH,ARL,LH2,LHL,QHB1,QMP4,QTN,SD2,VEXA,VSP,WBT2	
	87521-ZH7-030	EMBLEM(4.0)	1	-	-----	LHQ4,LX4,LXU,QA2,QDBR,QH26,QHQ4,QMA4,QME4,QW24,QWA4,QX2,QX26,QX4,QX7 QXBR,QXS2,QXU,SD16,SD4,SG24,SHQ4,SIH,SMA7,SWX2,SX4,SX7,SXS4,TX2,TX26 TXBR,VEX,VEX7,VMS4,VPM4,VPR4,VX4,VXBR,VXU,WIH,WIS,WKS,WKT2,WKT4,WKT6 WMA3	
	87521-Z0S-800	EMBLEM	1	-	1663870	-----	LD,LH,PM,Q1B9,QD,QH,QT,QX,SD,SHQC,TH,TX,VT,VX,W1A3,WBT
	87521-ZH7-030	EMBLEM(4.0)	1	-	1663870	-----	QTD,SK,SX,W1A4,WBTK,WJP,WMK
	87521-ZH7-040	EMBLEM(GX120)	1	-	1663871	-----	LD,LH,PM,Q1B9,QD,QH,QT,QTD,QX,SD,SHQC,SK,SX,TH,TX,VT,VX,W1A3,W1A4,WBT WBTK,WJP,WMK
	87521-Z4H-000		-	1	-----	ARH,L1C1,LH,LH2,LHL,LJ,LTK1,QD,QH,QHB1,QHT,QMP4,QTN,QX,S1P4,SAJ,SD SD2,SJ,SK,SM11,SMJ,TH,TX,VEK,VEXA,VSP,VT,W1A3,WBT,WMK	
5	87522-ZOT-800	LABEL, CAUTION	1	-	-----	LD,LH,LHL,LXU,PM,Q1B9,QA2,QD,QH,QH26,QW24,QWA4,QX,QX2,QX26,QXS2,QXU SD,SD16,SG24,SHQC,SWX2,SX,SXS4,TH,TX,TX2,TX26,VT,VX,VXU,W1A3,WBT,WKT2 WKT6	
	87522-ZOT-810	LABEL, CAUTION(THAI)	1	-	-----	QT,QTD,QTN	
6	87524-ZOT-800	MARK, AIR CLEANER CAUTION (OIL BATH)	1	1	-----	QT,QTD,QTN	
7	87528-ZOT-800	MARK, CHOKE(THAI)	1	1	-----	QHT,QT,QTD,QTN	
	87528-ZH7-000	MARK, CHOKE(GRAY)	1	-	-----	ARH,ARL,QHB1,QMP4,VSP	

E-28

LABEL

Ref. No.	Part No.	Description	Reqd. QTY		Serial No.	Parts catalogue code
			GX 120 T1	GX 120 T2		
(7)	87528-ZE1-810	MARK, CHOKE	1	-	-----	LD, LH, LH2, LHL, LXU, PM, Q1B9, QA2, QD, QDBR, QH, QH26, QW24, QWA4, QX, QX2, QX26, QXBR, QXS2, QXU, SD, SD16, SD2, SHQC, SK, SWX2, SX, TH, TX, TX2, TX26, TXBR, VEXA, VT, VX, VXBR, VXU, W1A3, W1A4, WBT, WBT2, WBTk, WJP, WKT2, WKT6
	87528-733-E91	MARK, CHOKE(H=34)	1	-	-----	LHQ4, LX4, QW24, SWX2, WKT4, WMK
	87528-733-E90	MARK, CHOKE(H=36)	1	-	-----	QHQ4, QMA4, QME4, QWA4, QX4, QX7, SD4, SG24, SHQ4, SMA7, SX4, SX7, SXS4, VEX, VEX7, VMS4, VX4, WKS, WMA3
	87528-ZH8-S00	MARK, CHOKE	1	-	-----	SIH, WIH, WIS
	87528-ZB2-630	1	-	-----	VPM4, VPR4
	87528-Z4M-000	-	1	-----	ARH, L1C1, LH, LH2, LHL, LJ, LTK1, QD, QH, QHB1, QMP4, QX, S1P4, SAJ, SD, SD2, SJ, SK, SM11, SMJ, TH, TX, VEXA, VSP, VSX, VSX1, VT, W1A3, WBT, WMK
	87528-777-000	-	1	-----	VEK
8	87532-ZH8-W40	MARK, THROTTLE INDICATION ...	1	1	-----	LHQ4, LX4, QHQ4, QMA4, QME4, QW24, QWA4, QX4, QX7, SD4, SG24, SHQ4, SMA7, SWX2, SX4, SX7, SXS4, VX4, WKS, WKT4, WMA3, WMK
	87532-ZH7-000	1	1	-----	QHB1, QMP4
9	87532-ZH8-810	MARK, OIL ALERT(ENGLISH)	1	1	-----	LXU, QW24, QWA4, QX, QX2, QX26, QXS2, QXU, SG24, SWX2, SX, SXS4, TX, TX2, TX26, VX, VXU, WKT2, WKT6
	87532-ZK7-800	MARK, OIL ALERT	1	-	-----	QXBR, TXBR, VXBR
10	87532-ZB4-H50	MARK, OIL ALERT(FRENCH)	1	-	-----	QX26, TX26, WKT6
11	87520-ZH8-000	MARK A, COMBINATION(JAPANESE)	1	1	-----	LJ, LTK1, S1P4, SAJ, SJ, SM11, SMJ, WJP
12	87526-ZH8-000	MARK B, COMBINATION(JAPANESE)	1	1	-----	LJ, LTK1, S1P4, SAJ, SJ, SM11, SMJ, WJP
13	87530-ZH7-010	LABEL, SPECIFICATION(INTERNAL)	1	-	-----	WJP
14	87101-733-000	MARK, TOP	1	-	-----	SIH, WIH, WIS
15	87106-ZH8-S00	MARK, FUEL CAUTION(SHJ)	1	-	-----	SIH, WIH, WIS
16	87522-ZB3-K01	MARK, FIRE DANGER	1	-	-----	SIH, WIH, WIS
17	87522-ZK7-800	LABEL, CAUTION	1	-	-----	QDBR, QXBR, TXBR, VXBR
18	87114-ZH7-840	LABEL, WARNING (NOT CERTIFIED FOR SALE)	1	1	-----	QHB1, QMP4, VSP
	87114-ZH7-000	1	-	-----	ARH, ARL, LH2, LHL, LHQ4, LX4, QDBR, QTD, QTN, QXBR, SD2, SIH, SK, SX, TXBR, VEXA, VXBR, W1A4, WBT2, WBTk, WIH, WIS, WMK
			-	1	-----	ARH, L1C1, LH, LH2, LHL, LJ, LTK1, QD, QH, QHT, QTN, QX, S1P4, SAJ, SD, SD2, SJ, SK, SM11, SMJ, SYA, TH, TX, VEK, VEXA, VSX, VSX1, VT, W1A3, WBT, WMK
19	87516-Z0S-810	MARK, OPERATOR CAUTION	1	1	-----	LH2, SD2, WBT2
	87516-Z0S-800	1	1	-----	SK, W1A4, WBTk
20	87516-ZK6-800	MARK, OPERATOR CAUTION (CHINESE)	1	-	-----	ARH
21	87519-Z4H-000	MARK, OPERATOR CAUTION (PICTOGRAPH)	1	1	-----	QHB1, QMP4, VSP
22	87530-ZL8-810	MARK, OIL ALERT	-	1	-----	SMJ
	87530-ZL8-850	MARK, OIL ALERT(ENGLISH)	-	1	-----	VSX, VSX1
24	87522-Z0T-800	LABEL, CAUTION	1	-	-----	VEXA
25	87106-737-J00	MARK, FUEL WARNING	-	1	-----	VEK
26	87539-737-J00	MARK, HEAT CAUTION	-	1	-----	VEK
27	87565-ZE2-000	MARK, FUEL INDICATION (JAPANESE)	-	1	-----	SMJ
	87565-ZE2-A01	MARK, FUEL INDICATION (PICTOGRAPH)	-	1	-----	VEK
28	87593-737-J00	MARK, USE FUEL	-	1	-----	VEK
29	87594-ZH7-B20	MARK, OIL CAUTION	-	1	-----	VEK
30	87522-Z0T-800	LABEL, CAUTION	-	1	-----	LH, LHL, QD, QH, QX, SD, TH, TX, VEXA, VSX, VSX1, VT, W1A3, WBT
	87522-Z0T-810	LABEL, CAUTION(THAI)	-	1	-----	QHT, QTN



E-29

TOOL

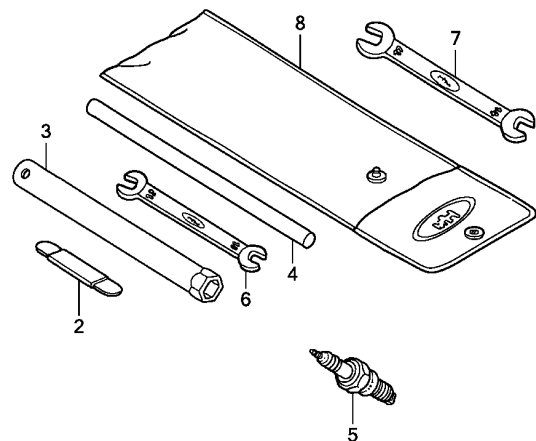

Z0S0E2900A

Ref. L.O.N. (Relative ref. Number) F.R.T.
No. Description

NO INFORMATION

Ref. No.	Part No.	Description	Reqd. QTY		Serial No.	Parts catalogue code
			GX 120 T1	GX 120 T2		
2	89210-ZF1-000	GAUGE ASSY., THICKNESS	1	1	-----	LD, LH, LH2, LHL, PM, Q1B9, QD, QH, QT, QTD, QX, SD, SD2, SHQC, SK, SX, TH, TX, VT, VX, W1A3, W1A4, WBT, WBT2, WBTK
3	89216-Z0T-800	WRENCH, SPARK PLUG	1	1	-----	ARH, ARL, LD, LH, LH2, LHL, LJ, LTK1, LXU, PM, Q1B9, QA2, QD, QH, QHT, QT, QTD, QTN, QWA4, QX, QXU, SAJ, SD, SD2, SHQC, SJ, SK, SM11, SMA7, SMJ, SX, TH, TX, VEK, VSX, VSX1, VT, VX, VXU, W1A3, W1A4, WBT, WBT2, WBTK, WJP, WKS, WKT2, WKT4, WKT6, WMA3, WMK
	89216-ZH8-S00	WRENCH, PLUG	1	-	-----	SIH, WIH, WIS
4	89219-805-000	HANDLE, BOX WRENCH	1	1	-----	LD, LH, LH2, LHL, LXU, PM, Q1B9, QA2, QD, QH, QHT, QT, QTD, QTN, QWA4, QX, QXU, SD, SD2, SHQC, SIH, SK, SMA7, SX, TH, TX, VEK, VT, VX, VXU, W1A3, W1A4, WBT, WBT2, WBTK, WIH, WIS, WJP, WKS, WKT6, WMA3
5	98079-56871	PLUG, SPARK (BP6ES) (NGK)	1	-	-----	PM
6	99001-10120	SPANNER, 10X12	1	-	-----	LD, LH, LH2, PM, Q1B9, QD, QH, QT, QTD, QTN, QX, SD, SD2, SHQC, SK, SX, TH, TX, VT, VX, W1A3, W1A4, WBT, WBT2, WBTK
	89212-KWW-601	1	-	-----	LHL
7	99001-14170	SPANNER, 14X17	1	-	-----	LH, LH2, LHL, QD, QH, QHT, QTN, QX, SD, SD2, SK, TH, TX, VT, W1A3, WBT
	89214-KWW-601	1	-	-----	LD, LH, LH2, PM, Q1B9, QD, QH, QT, QTD, QX, SD, SD2, SHQC, SK, SX, TH, TX, VT, VX, W1A3, W1A4, WBT, WBT2, WBTK
		-	1	-----	LHL
8	99008-02300	BAG, TOOL, 230MM	1	1	-----	LH, LH2, LHL, QD, QH, QX, SD, SD2, SK, TH, TX, VT, W1A3, WBT
	89101-Z0T-800 (LOCAL PROCUREMENT)	-	1	-----	LD, LH, LH2, LHL, PM, Q1B9, QD, QH, QHT, QT, QTD, QTN, QX, SD, SD2, SHQC, SK, SX, TH, TX, VT, VX, W1A3, W1A4, WBT, WBT2, WBTK
		-	1	-----	QHT

E-40

OTHER PARTS(1)

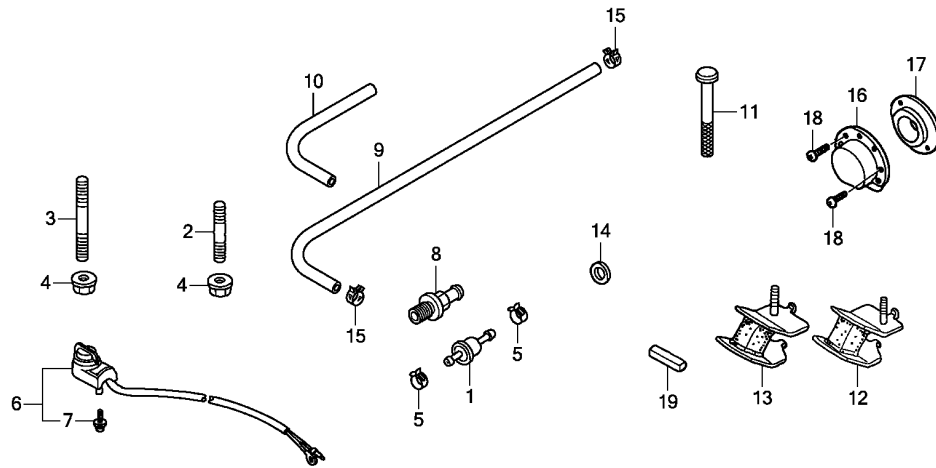

Z0S0E4000D

Ref. L.O.N. (Relative ref. Number) F.R.T.
No. Description

NO INFORMATION

Ref. No.	Part No.	Description	Reqd. QTY		Serial No.	Parts catalogue code
			GX 120 T1	GX 120 T2		
1	16910-GB2-005	STRAINER COMP., FUEL	1	1	-----	ARH,ARL
2	90001-ZK7-V00	BOLT, STUD, 10X32	3	3	-----	ARH,ARL
3	90002-ZK7-V00	BOLT, STUD, 10X60	1	1	-----	ARH,ARL
4	94050-10000	NUT, FLANGE, 10MM	4	4	-----	ARH,ARL
5	95002-40850-08	CLAMP, TUBE(D8.5)	2	2	-----	ARH,ARL
6	35120-746-C21	SWITCH ASSY., ENGINE STOP ...	1	1	-----	QMP4
7	90105-733-D61	BOLT, 3X12(SEMS)	1	1	-----	QMP4
8	15550-ZK8-P90	JOINT, DRAIN	-	2	-----	SM11
			-	1	-----	SYA
9	15552-ZB9-000	TUBE, DRAIN	-	1	-----	SM11
10	15552-ZK7-S90	TUBE, DRAIN	-	1	-----	SYA
11	16952-ZE6-000	STRAINER, FUEL	-	1	-----	SYA
12	68326-ZB2-000	RUBBER, FR. BOTTOM	-	2	-----	VSX,VSX1
13	68327-ZB2-000	RUBBER, RR. BOTTOM	-	2	-----	VSX,VSX1
14	90601-ZE1-000	WASHER, DRAIN PLUG, 10.2MM ..	-	3	-----	SM11
			-	1	-----	SYA
15	95002-41200-08	CLAMP, TUBE(D12)	-	2	-----	SM11,SYA
16	18340-ZE1-010	DEFLECTOR COMP.	-	1	-----	QHT
17	18522-ZE1-000	GUIDE, MUFFLER	-	1	-----	QHT
18	90002-Z0T-800	SCREW, TAPPING, 4X8	-	2	-----	QHT
19	90741-883-810	KEY, 5X5X33(YELLOW)	-	1	-----	L1C1,LH,LH2,LHL,LJ,LTK1,SAJ,SD,SD2,SJ,SK,SM11,SMJ
	90745-ZE1-600	KEY, 4.78X4.78X38	-	1	-----	QD,QH,QHB1,QHT,QMP4,QTN,QX



E-40-1

OTHER PARTS(2)

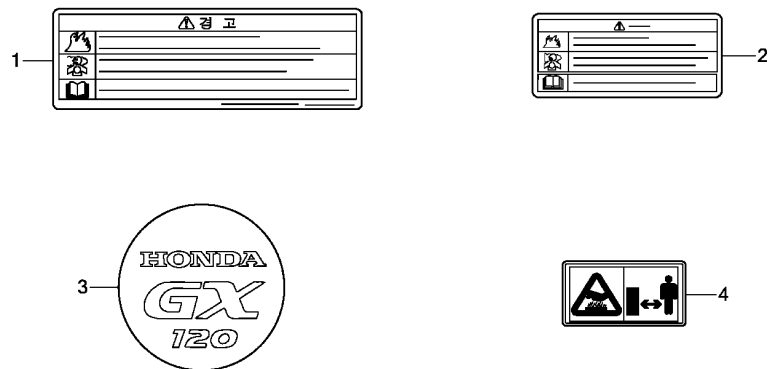

Z0S0E4001

Ref. L.O.N. (Relative ref. Number) F.R.T.
No. Description

NO INFORMATION

Ref. No.	Part No.	Description	Reqd. QTY		Serial No.	Parts catalogue code
			GX 120 T1	GX 120 T2		
1	87516-Z0S-800	MARK, OPERATOR CAUTION	1	-	-----	ARL
2	87516-ZK6-800	MARK, OPERATOR CAUTION (CHINESE)	-	1	-----	ARH
			-	1	1018731	WMK
3	87521-Z4H-000	EMBLEM(GX120)	-	1	-----	VSX,VSX1
4	87539-Z4M-800	MARK, EX. CAUTION(PICTOGRAPH)	-	1	-----	ARH

2

EOP-1

GASKET KIT

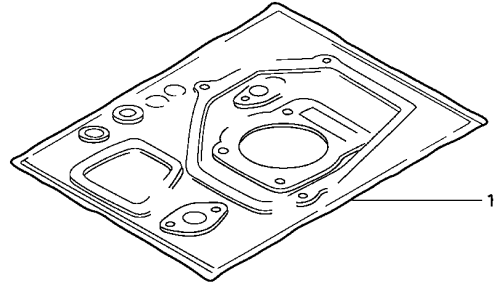

IIENG-X0003

Ref. No.	L.O.N.	(Relative ref. Number) Description	F.R.T.
----------	--------	---------------------------------------	--------

NO INFORMATION

Ref. No.	Part No.	Description	Reqd. QTY		Serial No.	Parts catalogue code
			GX 120 T1	GX 120 T2		
1	06111-ZK7-U30	GASKET KIT	(1)	(1)	-----	ARH,ARL

2

EOP-2

MUFFLER COVER

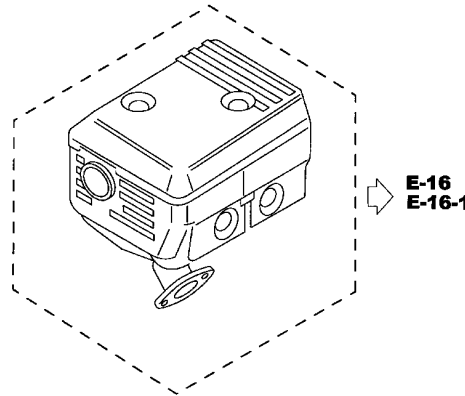
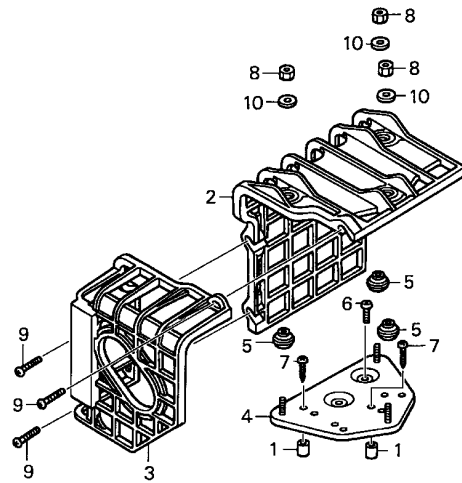

E-16
E-16-1



Z0S0-X0200A

Ref. No.	L.O.N.	(Relative ref. Number) Description	F.R.T.
2	3131A7	COVER, EXHAUST MUFFLER	0.1
3	3131K6	COVER, EXHAUST MUFFLER :RIGHT	0.1
4	3131A2	BASE, EXHAUST MUFFLER COVER ..	0.2

Ref. No.	Part No.	Description	Reqd. QTY		Serial No.	Parts catalogue code
			GX 120 T1	GX 120 T2		
1	17233-896-701	COLLAR, AIR CLEANER CASE	(2)	-	-----	LHQ4, LX4, QHB1, QHQ4, QMA4, QME4, QMP4, QW24, QWA4, QX4, QX7, SD4, SG24, SHQ4, SHQC, SMA7, SWX2, SX4, SX7, SXS4, VEX, VEX7, VEXA, VMS4, VSP, VX4, W1A3, W1A4, WKT4, WMA3, WMK
2	18433-ZH8-W40	COVER COMP., MUFFLER	(1)	(2)	-----	QHB1, QMP4, VSP, W1A3, WMK LHQ4, LX4, QHB1, QHQ4, QMA4, QME4, QMP4, QW24, QWA4, QX4, QX7, SD4, SG24, SHQ4, SHQC, SMA7, SWX2, SX4, SX7, SXS4, VEX, VEX7, VEXA, VMS4, VSP, VX4, W1A3, W1A4, WKT4, WMA3, WMK
3	18434-ZH8-W40	COVER COMP., RR. MUFFLER	(1)	(1)	-----	QHB1, QMP4, VSP, W1A3, WMK LHQ4, LX4, QHB1, QHQ4, QMA4, QME4, QMP4, QW24, QWA4, QX4, QX7, SD4, SG24, SHQ4, SHQC, SMA7, SWX2, SX4, SX7, SXS4, VEX, VEX7, VEXA, VMS4, VSP, VX4, W1A3, W1A4, WKT4, WMA3, WMK
4	18436-ZH8-W40	BASE COMP., MUFFLER COVER	(1)	(1)	-----	QHB1, QMP4, VSP, W1A3, WMK LHQ4, LX4, QHB1, QHQ4, QMA4, QME4, QMP4, QW24, QWA4, QX4, QX7, SD4, SG24, SHQ4, SHQC, SMA7, SWX2, SX4, SX7, SXS4, VEX, VEX7, VEXA, VMS4, VSP, VX4, W1A3, W1A4, WKT4, WMA3, WMK
	18436-ZH8-W41	-	(1)	-----	QHB1, QMP4, W1A3, WMK
5	18466-ZH8-W40	SPACER, MUFFLER COVER	(3)	(1)	-----	VSP LHQ4, LX4, QHB1, QHQ4, QMA4, QME4, QMP4, QW24, QWA4, QX4, QX7, SD4, SG24, SHQ4, SHQC, SMA7, SWX2, SX4, SX7, SXS4, VEX, VEX7, VEXA, VMS4, VSP, VX4, W1A3, W1A4, WKT4, WMA3, WMK
			-	(3)	-----	QHB1, QMP4, VSP, W1A3, WMK
6	90050-ZE1-000	SCREW, TAPPING, 5X8	(1)	-	-----	LHQ4, LX4, QHB1, QHQ4, QMA4, QME4, QMP4, QW24, QWA4, QX4, QX7, SD4, SG24, SHQ4, SHQC, SMA7, SWX2, SX4, SX7, SXS4, VEX, VEX7, VEXA, VMS4, VSP, VX4, W1A3, W1A4, WKT4, WMA3, WMK
			-	(1)	-----	QHB1, QMP4, VSP, W1A3, WMK

EOP-2

MUFFLER COVER

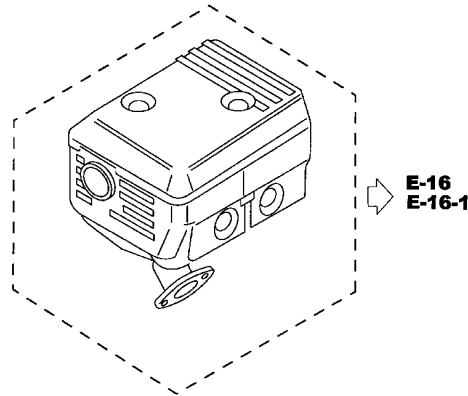
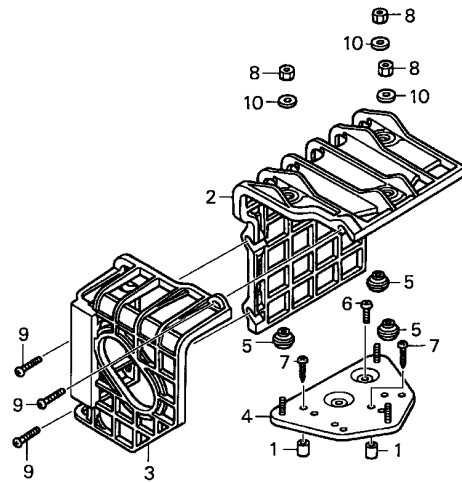

Z0S0-X0200A

Ref. No.	Part No.	Description	Reqd. QTY		Serial No.	Parts catalogue code
			GX 120 T1	GX 120 T2		
7	90050-ZH8-W40	SCREW, TAPPING, 5X25	(2)	-	-----	LHQ4, LX4, QHB1, QHQ4, QMA4, QME4, QMP4, QW24, QWA4, QX4, QX7, SD4, SG24, SHQ4, SHQC, SMA7, SWX2, SX4, SX7, SXS4, VEX, VEX7, VEXA, VMS4, VSP, VX4, W1A3, W1A4, WKT4, WMA3, WMK
8	90302-KF9-900	NUT, HEX., 5MM	-	(2)	-----	QHB1, QMP4, VSP, W1A3, WMK
9	93891-06020-07	SCREW-WASHER, 6X20	(3)	-	-----	LHQ4, LX4, QHB1, QHQ4, QMA4, QME4, QMP4, QW24, QWA4, QX4, QX7, SD4, SG24, SHQ4, SHQC, SMA7, SWX2, SX4, SX7, SXS4, VEX, VEX7, VEXA, VMS4, VSP, VX4, W1A3, W1A4, WKT4, WMA3, WMK
10	94103-05700	WASHER, PLAIN, 5MM	(3)	-	-----	QHB1, QMP4, VSP, W1A3, WMK
			-	(3)	-----	LHQ4, LX4, QHB1, QHQ4, QMA4, QME4, QMP4, QW24, QWA4, QX4, QX7, SD4, SG24, SHQ4, SHQC, SMA7, SWX2, SX4, SX7, SXS4, VEX, VEX7, VEXA, VMS4, VSP, VX4, W1A3, W1A4, WKT4, WMA3, WMK
			-	(3)	-----	QHB1, QMP4, VSP, W1A3, WMK

PART NO. INDEX

Part Number	Page	Ref.	Part Number	Page	Ref.	Part Number	Page	Ref.	Part Number	Page	Ref.	Part Number	Page	Ref.
06000						13310-Z0S-900	37	2	16000			16100-Z4H-S91	57	9
06111-ZK7-U30	97	1	13012-Z4F-004	38	1	13310-Z0S-970	37	6	16010-ZB1-015	61	1	16100-Z4H-U31	61	9
						13310-Z0S-980	37	7	16010-ZE0-025	54	1	16100-Z4H-U51	61	9
11000			13012-Z4H-003	38	1	13310-Z4H-610	37	1	16010-ZE1-812	56	1	16106-KW7-900	36	14
11300-ZE0-010	34	2				13310-Z4H-630	37	13	16010-ZH7-A20	56	1			
11300-ZE0-613	34	1	13012-ZH7-003	39	1	13310-Z4H-V00	37	12	16011-ZE0-005	54	2	16124-ZE0-005	54	10
11300-ZE0-634	34	2	13012-ZH7-004	39	1	13310-ZE0-610	37	1				16561-ZE0-030	57	10
11300-ZE0-641	34	2	13013-Z0S-801	38	1	13331-357-000	79	1				16562-ZE0-020	61	10
11300-ZK7-V00	36	1							14000			16166-ZH7-820	57	11
11347-371-300	51	1	13013-Z4F-004	38	1	14100-ZE0-812	42	2	16013-Z0S-B01	54	3	16166-ZH7-A50	61	11
11381-ZH7-800	34	3				14100-ZF0-000	42	2				16166-ZH7-W50	54	11
11381-ZK7-V00	36	2				14100-ZH7-B20	42	2				16562-ZE1-020	57	11
11500-ZE1-611	90	1	13013-Z4H-003	38	1	14100-ZK7-870	42	2	16013-ZE0-005	61	3	16570-Z0S-C70	57	11
11500-ZK7-V00	91	1				14410-ZE0-010	42	3	16015-Z4H-U51	61	4	16570-ZB0-000	61	11
11521-ZH8-800	90	2				14411-ZE0-611	90	3	16015-Z4M-911	54	4	16570-ZE0-S10	83	2
11521-ZK7-V00	91	2	13013-ZH7-003	39	1	14411-ZK7-V01	91	3	16015-Z4V-W11	60	31	16571-Z4H-000	84	8
			13013-ZH7-004	39	1	14431-ZE1-000	42	4	16015-ZE0-831	54	4	16571-ZH7-000	84	8
12000			13101-Z0S-800	41	2	14441-ZE1-010	42	5				16574-ZE1-000	55	12
12000-Z0S-405	32	1	13101-Z0S-810	40	2	14451-ZE1-013	42	6	16015-ZE1-811	61	4	16575-ZH8-000	84	10
12000-Z0S-416	32	1				14568-ZE1-000	42	7	16016-ZE0-005	54	5	16576-891-000	61	12
12204-ZE1-306	30	1	13101-Z0S-820	41	2	14711-Z4H-000	42	8				16212-ZH7-800	55	13
12205-ZE1-315	30	2	13101-ZF0-030	41	2	14711-ZF0-010	42	8					58	14
12209-Z4M-801	42	1	13101-ZH7-020	40	2	14721-Z4H-000	43	9	16016-ZH7-W01	55	25	16215-MV4-000	60	29
12209-ZH8-003	42	1				14721-Z4H-810	43	9				16220-ZE1-004	58	15
12210-ZH7-415	30	3	13102-Z0S-800	41	2	14721-ZF0-000	43	9				16220-ZE1-020	55	14
12216-ZE5-300	30	4	13102-Z0S-810	40	2	14721-ZH7-810	43	9	16024-Z5T-901	54	6		58	15
12251-Z0S-801	30	5				14751-ZF1-000	43	10					61	15
12251-ZH7-800	30	5	13102-Z0S-811	41	2	14771-Z0T-900	43	11				16221-ZH8-801	55	15
12251-ZH7-801	30	5	13102-Z0S-820	41	2				16024-ZE1-811	54	6		58	16
12310-Z0T-800	30	6	13102-ZF0-000	41	2	14771-ZE1-000	43	11					61	14
12310-Z4M-000	30	6	13102-ZH7-020	40	2	14773-Z4X-000	43	12				16269-ZE1-800	61	15
12310-ZE1-020	30	6				14773-ZE1-000	43	12	16024-ZH7-A20	60	32	16271-ZE1-000	63	1
12391-ZE1-000	30	7	13103-Z0S-800	41	2	14781-ZE1-000	43	13	16028-Z5T-901	54	7		66	1
			13103-Z0S-810	40	2	14791-ZE0-010	44	14				16500-Z0S-800	87	31
13000									16028-ZE0-005	54	7	16500-Z0S-C70	89	1
			13103-Z0S-811	41	2	15000						16500-Z4H-000	83	1
13010-Z0S-801	38	1				15500-ZK7-V00	36	3				16500-Z4H-800	87	31
			13103-Z0S-820	41	2	15510-ZE1-033	32	2	16044-ZE0-005	54	8	16500-Z4H-810	83	2
13010-Z4F-004	38	1	13103-ZF0-000	41	2	15550-ZK8-P90	95	8				16500-Z4H-820	83	3
			13103-ZH7-020	40	2	15552-ZB9-000	95	8	16100-Z0S-701	57	9	16500-Z4H-S10	83	2
13010-Z4H-003	38	1				15552-ZK7-S90	95	10	16100-Z0S-711	57	9	16500-Z4H-S90	83	2
			13104-Z0S-800	41	2	15600-Z0T-800	34	4	16100-Z0S-721	54	9	16500-Z4H-U50	83	2
			13104-Z0S-810	41	2	15600-Z0T-810	34	5	16100-Z0S-741	54	9	16500-ZH7-000	83	1
13010-ZH7-003	39	1	13104-Z0S-820	41	2				16100-Z0S-811	57	9	16500-ZH7-810	83	2
13010-ZH7-004	39	1	13104-ZF0-000	41	2				16100-Z0S-821	57	9	16500-ZH7-820	83	3
13011-Z0S-801	38	1	13104-ZH7-020	40	2	15600-Z0T-820	36	4	16100-Z0S-831	54	9	16510-ZE1-000	32	3
						15600-ZF0-003	35	11				16511-ZE1-000	32	4
13011-Z4F-004	38	1	13111-ZE0-000	41	3	15600-ZF0-003	35	11	16100-Z0S-911	57	9	16512-ZE1-000	32	5
			13200-Z0S-800	41	4	15625-ZG4-003	34	5	16100-Z0S-921	57	9	16513-ZE1-000	32	6
			13310-Z0S-800	37	2	15625-Z0T-800	35	6	16100-Z0S-931	54	9	16531-ZE1-000	32	7
			13310-Z0S-830	37	3				16100-Z0S-941	54	9	16541-ZE1-000	32	8
			13310-Z0S-840	37	4	15625-ZE1-003	35	6	16100-Z0S-T01	57	9	16550-ZH7-V30	87	32
			13310-Z0S-850	37	10	15721-883-030	31	15	16100-Z0S-U11	61	9	16550-ZK7-V00	86	29
13011-ZH7-003	39	1	13310-Z0S-860	37	5	15721-ZH8-000	31	8	16100-Z0S-U12	61	9	16551-ZE0-010	83	4
13011-ZH7-004	39	1	13310-Z0S-870	37	6				16100-Z4H-911	57	9		88	1
13012-Z0S-801	38	1	13310-Z0S-880	37	7				16100-Z4H-921	57	9	16955-ZE1-010	75	2
									16100-Z4H-931	54	9	16956-ZE1-811	55	19
												16957-ZE1-812	59	20
													55	20

3

PART NO. INDEX

Part Number	Page	Ref.	Part Number	Page	Ref.	Part Number	Page	Ref.	Part Number	Page	Ref.	Part Number	Page	Ref.
16957-ZE1-812	59	21	17510-Z4H-000ZA	75	3	18436-ZH8-W41	98	4	28421-ZH8-801	45	3	31511-ZE1-000	81	4
16959-Z5T-901	60	34	17510-Z4H-000ZB	75	3	18466-ZH8-W40	98	5		49	3	31512-ZE1-000	81	5
16967-ZE0-811	59	22	17510-ZH7-A20ZD	76	3	18522-ZE1-000	71	12	28422-883-T20	49	4			
			17510-ZH7-A20ZH	75	3		95	17	28422-ZH8-013	46	4	32000		
17000			17512-ZK7-S91	77	10	18545-Z4M-000	70	3	28422-ZH8-801	47	14			87522-Z0T-810
			17620-Z0T-305	76	4					50	18	32197-ZH8-003	53	14
17200-ZK7-V01	68	2	17620-Z0T-811	76	4	19000			28423-883-T20	49	5	32302-734-K50	35	12
17205-PC6-000	78	20	17620-Z0T-813	76	4				28429-883-T20	49	6	32303-ZE0-850	53	16
17210-ZE0-822	63	2	17620-Z1T-800	76	4	19511-ZE0-000	79	2	28431-883-T20	49	7			87522-ZB3-K01
17210-ZK7-V01	68	3	17631-Z0T-801	76	5	19610-ZE0-000ZE	51	2	28431-ZH8-801	47	15	34000		87522-ZK7-800
17211-ZB2-000	67	1	17631-Z0T-812	77	5	19610-ZE0-000ZF	51	2		50	19			87524-Z0T-800
17211-ZE1-000	65	1	17631-Z1T-800	77	5	19610-ZE0-000ZH	51	2	28432-883-T20	49	8	34150-ZH7-003	52	6
17212-ZB2-000	67	2	17670-ZH7-A81	77	6	19610-ZE0-000ZK	51	2	28433-ZH8-003	46	5	34150-ZH7-013	52	6
17212-ZE1-000	65	2	17672-ZE2-W01	77	6	19610-ZE0-000ZS	51	2	28433-ZH8-801	47	16			87526-ZH8-000
17216-PM4-300	68	4			19610-ZK7-V00ZC	51	2		50	20	35000		87528-733-E90	
17217-PM4-300	68	5	18000		19610-ZK7-V00ZD	51	2	28441-883-T20	49	9			87528-Z33-E91	
17218-ZE0-821	63	3			19611-ZH7-810	51	3	28441-ZH8-003	46	6	35120-746-C21	95	6	
17218-ZK7-V01	68	6	18310-Z0S-V00	74	1	19611-ZH7-820	51	3	28441-ZH8-801	47	17	35120-Z0T-801	52	7
17220-ZB2-000	67	3	18310-Z4M-000	69	1	19612-ZH7-000	51	3		50	21	35120-Z0T-851	52	8
17230-ZE0-820	63	4	18310-Z4M-010	69	1	19612-ZH7-821	51	4	28442-Z0T-800	49	10	35480-Z0T-003	33	20
17230-ZK7-V01	68	7	18310-Z4M-810	69	1	19612-ZK7-V00	51	3	28442-ZH8-003	46	7			87530-ZL8-810
17231-Z4H-820	63	4	18310-Z4M-V90	71	15	19613-ZE1-020	53	13		49	10	36000		87530-ZL8-850
17231-Z4H-821	63	4	18310-Z4V-800	71	15	19630-ZH7-000	52	5	28443-ZH8-003	46	8			87532-ZB4-H50
17231-ZB2-000	67	4	18310-ZB3-C00	73	1				28443-ZH8-801	48	18	36100-ZE1-015	52	7
17231-ZE0-000	65	3	18310-ZE0-A20	71	17	23000			28450-Z0S-800	79	3	36101-ZE1-010	81	6
17232-891-000	63	5	18310-ZE1-821	72	1	23110-ZE0-610	90	4	28450-ZH7-801	79	10	36101-ZK7-S90	81	6
17233-896-701	98	1	18310-ZF1-000	69	1	23121-ZK7-V00	91	4	28451-ZH7-811	79	9	68000		87532-ZK7-800
17235-Z4M-830	64	12	18310-ZH8-810	72	1	23151-ZK7-V00	91	5	28451-Z0S-800	79	4			87532-ZH8-W40
17235-ZE1-831	64	12			23710-ZE0-613	90	5	28451-ZH7-003	79	5	68326-ZB2-000	95	12	
17238-ZE0-010	63	6	18310-ZK7-V01	74	1				28451-ZH7-801	80	11	68327-ZB2-000	95	13
			18315-ZE1-000	72	2	28000			28461-Z0T-800	49	11			87539-Z4M-800
			18320-Z4M-000	69	2				28461-Z4M-003	48	20	81000		87539-Z73-J00
17238-ZE7-010	63	6	18320-Z4V-000	69	2	28400-Z0T-003ZB	47	13	28461-ZH8-003	46	9			87565-ZE2-000
			18320-ZE1-T02	69	2	28400-Z0T-800ZB	49	1		49	11	81329-567-020	53	15
17239-ZB2-000	67	5	18320-ZF1-H01	69	2	28400-Z4M-003ZA	47	13	28461-ZH8-013	46	9			87565-ZE2-A01
17239-ZE1-000	63	7	18320-ZF1-H02	69	2	28400-Z4M-003ZC	47	13	28462-883-T20	49	12	87000		87593-737-J00
			18320-ZF1-H51	72	3	28400-Z4M-003ZE	47	13	28462-ZH8-003	47	10			87594-ZH7-B20
			18325-ZE1-010	71	10	28400-ZH8-013YA	45	1		49	12	87101-733-000	93	14
			18331-883-810	72	4	28400-ZH8-013ZB	45	1	28463-Z4M-003	48	21	87106-737-J00	93	25
17251-ZE0-S10	68	10	18338-ZK7-V01	74	2	28400-ZH8-013ZM	45	1	28474-Z0T-800	49	13	87106-ZH8-S00	93	15
17252-ZB2-000	67	6	18340-ZE0-A60	71	18	28400-ZH8-023YA	47	13				87114-ZH7-000	93	18
17255-758-000	68	11	18340-ZE1-010	71	11				30000			87114-ZH7-840	93	18
17401-ZE1-810	66	4			28400-ZH8-023ZB	47	13				87135-883-010	92	1	
17402-ZE1-810	66	5	18355-898-630	73	2	28400-ZH8-023ZG	47	13	30500-Z0T-801	81	1	87135-ZE2-020	92	1
17403-ZE1-810	66	6	18355-ZE1-000	69	3	28400-ZH8-023ZM	47	13	30500-Z0T-802	81	1	87516-Z0S-800	93	19
17404-841-000	66	7			28400-ZH8-033YA	47	13	30700-Z0T-801	81	2			90001-ZK7-V00	
17410-Z4H-000	64	8			28410-Z0T-800ZB	49	2	30700-Z0T-811	81	2			90002-Z0T-800	
17410-Z4H-010	64	8	18355-ZE1-810	72	5	28410-Z4M-003ZB	45	2	30700-ZF5-013	82	10	87516-Z0S-810	93	19
17410-ZE0-030	63	8	18381-Z0T-801	70	4	28410-Z4M-003ZD	45	2				87516-Z0T-800	92	2
					28410-Z4M-003ZE	45	2	31000				87516-ZK6-800	93	20
17410-ZE0-811	66	8	18381-ZE1-800	73	3	28410-ZH8-003YA	45	2					96	2
17410-ZE1-P30	68	12	18381-ZH8-800	70	4				87519-Z4H-000	93	21			90003-ZH8-003
17421-ZE1-000	65	7							87520-ZH8-000	93	11			90003-ZH8-801
					28410-ZH8-003ZB	45	2	31100-ZE0-010	79	6				90004-ZH7-003
					28410-ZH8-003ZG	45	2	31100-ZE0-020	79	6				90008-ZE2-003
17505-ZH7-A21	78	25	18431-ZH8-W50	70	5	28410-ZH8-003ZM	45	2	31100-ZE0-811	79	7			90012-ZE0-010
17510-Z0S-000ZA	75	3			28420-ZH8-013	45	3	31100-ZE0-812	79	7				90013-883-000
17510-Z0S-000ZB	75	3	18433-ZH8-W40	98	2	28421-883-T20	49	3	31510-ZE1-711	82	11	87521-ZH7-030	92	3
17510-Z0S-000ZC	75	3	18434-ZH8-W40	98	3	28421-Z0T-003	45	3	31510-ZE1-811	81	3	87521-ZH7-040	92	3
17510-Z0S-010ZB	75	3	18436-ZH8-W40	98	4				31510-ZK7-S91	81	3	87522-Z0T-800	92	5



PART NO. INDEX

Part Number	Page	Ref.	Part Number	Page	Ref.	Part Number	Page	Ref.	Part Number	Page	Ref.	Part Number	Page	Ref.
90013-883-000	52	9	90601-ZH7-013	53	11		68	14	96000					
	85	19	90602-ZE1-000	32	12		74	5						
	88	7	90605-230-000	86	24		77	9	96100-60050-00	91	14			
	89	9		87	37		86	28	96100-62050-00	90	13			
90014-952-000	36	6	90741-883-810	37	9		88	10						
90015-883-000	35	7		90	9		89	12	98000					
	36	7		95	19	94050-06080	67	8						
	81	7	90745-ZE1-600	37	9	94050-10000	33	16	98079-54846	31	14			
	90	6		95	19		95	4	98079-54855	31	14			
90015-Z5T-000	85	20	90854-ZB3-000	77	14	94101-06800	33	17	98079-55841	31	14			
90015-ZE5-010	85	20				94103-05700	99	10	98079-55854	31	14			
	88	8	91000			94251-08000	33	18	98079-55855	31	14			
	89	10				94301-08140	35	10	98079-55876	31	14			
90016-ZE1-000	71	16	91001-878-003	32	13		90	12	98079-56841	31	14			
	72	8		35	8	94301-10160	31	12	98079-56854	31	14			
90016-ZG9-N30	85	21		36	9	94303-08140	36	11	98079-56855	31	14			
	88	12	91201-Z0T-801	90	10		91	11	98079-56871	31	14			
90018-ZE1-000	81	7	91202-ZE6-013	32	14	94305-20122	55	22		94	5			
90019-883-000	82	8	91203-ZE0-013	35	9		59	24	98079-56876	31	14			
90022-888-010	52	10	91252-888-003	91	9		62	17						
	85	22	91304-MJO-003	36	10				99000					
90029-888-000	36	8	91304-Z4H-000	36	10	95000								
90043-Z4M-000	31	10	91353-671-004	32	15				99001-10120	94	6			
90043-ZB2-003	31	10		77	8	95001-45035-40	77	15	99001-14170	94	7			
90043-ZE1-020	31	10	91424-Z4F-802	77	10	95001-45110-40	77	16	99008-02300	94	8			
90047-ZE1-000	31	11	91473-PA1-003	78	21	95001-45140-40	77	10	99101-ZH8-0550	55	23			
90050-ZE1-000	70	6				95001-45400-60	62	22		59	25			
	72	9	92000			95002-02070	36	12	99101-ZH8-0580	55	23			
	98	6					60	30		59	25			
90050-ZH8-W40	99	7	92101-08020-0A	73	5	95002-02080	60	35		62	18			
90055-ZE1-000	70	7	92101-08025-0A	37	11		77	11	99101-ZH8-0600	55	23			
		8		90	11	95002-02100	78	22		59	25			
	71	14		91	10	95002-40800-08	62	23		62	18			
	19	19	92301-04006-0H	86	25		78	24	99101-ZH8-0620	55	23			
	72	10				95002-40850-08	95	5		59	25			
90056-ZL0-000	72	11	93000			95002-41200-08	95	15		62	18			
90105-733-D61	95	7				95002-50000	78	23	99101-ZK7-0620	59	25			
90114-SA0-000	86	23	93500-03006-1H	55	21	95003-10024-31	60	36	99204-ZE0-0350	55	24			
90115-459-770	67	7		59	23	95005-35150-10	36	13		60	26			
90121-952-000	82	9	93500-04006-0H	86	25	95701-06008-00	47	12		62	19			
90131-ZE1-000	32	9		87	38		53	12						
90201-Z0T-800	79	8	93500-04020-0A	68	13	95701-06010-00	67	9						
90206-ZE1-000	44	16	93500-05016-0A	86	26	95701-06012-00	33	19						
90300-Z1V-000	64	13		87	39		72	13						
90302-KF9-900	99	8	93500-05025-0H	86	27	95701-06016-00	68	15						
90325-044-000	64	9	93500-05028-0A	89	11		74	6						
		13	93500-05035-0A	88	9	95701-06020-00	64	11						
	65	8	93600-05010-0A	78	26		65	10						
	66	10	93891-06020-07	99	9		66	12						
90451-ZE1-000	32	10					68	16						
90454-428-000	91	6	94000			95701-06025-00	74	7						
90456-ZE1-000	90	7				95701-08020-00	74	8						
	91	7	94001-08000-0S	71	9	95701-08035-00	91	12						
90471-ZE1-610	90	8		72	12	95701-08055-00	31	13						
	91	8		73	6		91	13						
90473-842-000	37	8		74	4	95723-08055-00	31	13						
90551-ZE0-000	41	6	94050-06000	64	10									
90601-ZE1-000	32	11		65	9									
	95	14		66	11									

3

PART NAME INDEX

Part name	Page	Ref.	Part name	Page	Ref.	Part name	Page	Ref.
COVER COMP., MUFFLER	98	2	[G]			JET, MAIN, #60	55	23
COVER COMP., RR. MUFFLER	98	3	GASKET KIT	97	1		59	25
COVER, AIR CLEANER	63	4	GASKET SET	54	1	JET, MAIN, #62	62	18
	65	3		56	1		55	23
	67	4		61	1		59	25
COVER, STARTER REEL	49	13	GASKET, CYLINDER HEAD	30	5	JOINT, DRAIN	62	18
CRANKSHAFT COMP.	37	1	GASKET, MUFFLER	70	4	JOINT, FUEL TANK	95	8
		2		72	6		75	2
		3		73	3	[K]		
		4			4	KEY, 4.78X4.78X38	37	9
		5		74	3		95	19
		6	GAUGE ASSY., FUEL	78	25	KEY, 5X5X33	37	9
		7	GAUGE ASSY., THICKNESS	94	2		90	9
		10	GOVERNOR ASSY.	32	3		95	19
		12	GRID, AIR CLEANER	65	2	KEY, SPECIAL WOODRUFF, 25X18 ..	79	1
		13		66	7	KNOB, RECOIL STARTER	46	9
CUP, FUEL STRAINER	59	22	GRIP, STARTER	46	9		48	20
[D]				49	11	KNOB, REINFORCEMENT	48	21
DEFLECTOR COMP.	71	11	GROMMET, ADJUSTING COVER	51	1	[L]		
	95	16	GROMMET, AIR CLEANER	63	5	LABEL, CAUTION	92	5
DEFLECTOR, MUFFLER	70	5	GROMMET, CORD	81	5		93	17
	72	7	GROMMET, DRAIN HOLE	53	15	LABEL, CAUTION	92	1
DOWEL PIN, 10X16	31	12	GUIDE, EX. VALVE	30	2		93	17
DOWEL PIN, 8X14	35	10	GUIDE, IN. VALVE	30	1	LABEL, E-SPEC	92	1
	36	11	GUIDE, MUFFLER	71	12	LABEL, SPECIFICATION	93	13
	90	12		95	17	LABEL, WARNING	93	18
	91	11	GUIDE, RATCHET	46	5	LEVER COMP., CHOKE	55	16
[E]				47	16		58	17
ELBOW COMP., AIR CLEANER	63	8	[H]				61	16
	64	8	HANDLE, BOX WRENCH	94	4	LEVER COMP., CONTROL	89	6
	65	6	HEAD COMP., CYLINDER	30	3	LEVER, COCK	55	17
	66	8	HOLDER, CABLE	85	11		59	18
	68	12			17	LEVER, CONTROL	84	8
ELEMENT COMP., AIR CLEANER ...	68	3		87	35	LIFTER, VALVE	87	33
ELEMENT, AIR CLEANER	63	2	HOLDER, GOVERNOR WEIGHT	32	5		42	5
	65	1	HOLDER, WIRE	85	17	[M]		
	66	6		87	36	MARK A, COMBINATION	93	11
	67	1	[I]			MARK B, COMBINATION	93	12
EMBLEM	92	3	INSULATOR COMP., CARBURETOR ...	60	28	MARK, AIR CLEANER CAUTION	92	6
	96	3	INSULATOR, CARBURETOR	55	12	MARK, CHOKE	92	7
[F]				57	13		93	7
FAN, COOLING	79	2		61	12	MARK, EX. CAUTION	96	4
FILTER COMP., FUEL	77	6	[J]			MARK, FIRE DANGER	93	16
FILTER, CUP	60	34	JET SET, PILOT, #35	55	24	MARK, FUEL CAUTION	93	15
FILTER, FUEL	77	6		60	26	MARK, FUEL INDICATION	93	27
FILTER, OUTER	63	3		62	19	MARK, FUEL WARNING	93	25
	68	6	JET, MAIN, #55	55	23	MARK, HEAT CAUTION	93	26
FLOAT SET	54	3		59	25	MARK, OIL ALERT	93	9
	56	3		59	25			10
	61	3	JET, MAIN, #58	55	23			22
FLYWHEEL COMP.	79	6		59	25	MARK, OIL CAUTION	93	29
		7		62	18			

PART NAME INDEX

Part name	Page	Ref.	Part name	Page	Ref.	Part name	Page	Ref.
MARK, OPERATOR CAUTION	92	2	[P]			[R]		
	93	19	PACKING, AIR CLEANER	61	15	RATCHET, STARTER.....	46	4
		20	PACKING, CARBURETOR	55	15		47	14
	96	1		58	16		49	4
		2		61	14		50	18
MARK, THROTTLE INDICATION	93	8	PACKING, CASE COVER	34	3	REEL, RECOIL STARTER.....	45	3
MARK, TOP	93	14		36	2		49	3
MARK, USE FUEL	93	28	PACKING, CHAIN CASE COVER	90	2	REEL, STARTER.....	49	3
MUFFLER COMP.	69	1		91	2	RETAINER, EX. VALVE SPRING....	43	12
	71	15	PACKING, ELBOW	63	1	RETAINER, IN. VALVE SPRING....	43	11
		17		66	1			12
	72	1	PACKING, FUEL COCK	55	20	RETAINER, VALVE SPRING.....	43	11
	73	1		59	21			12
	74	1	PACKING, FUEL FILLER CAP	76	5	RING SET, PISTON.....	38	1
[N]				77	5		39	1
NOSE, SILENCER	64	12	PACKING, FUEL STRAINER CUP	57	12		40	1
NOZZLE, MAIN	54	11	PACKING, HEAD COVER	30	7	ROD ASSY., CONNECTING.....	41	4
	57	11	PACKING, INSULATOR	55	13	ROD, GOVERNOR.....	83	5
	61	11		58	14		88	2
NUT, AIR CLEANER	64	13	PACKING, OIL FILLER CAP	35	6		89	3
NUT, FLANGE, 10MM	33	16		36	5	ROD, PUSH.....	42	3
	95	4	PAN, CLEANER OIL	66	5	ROPE, RECOIL STARTER.....	47	10
NUT, FLANGE, 6MM	64	10	PIN, GOVERNOR WEIGHT	32	6		49	12
	65	9	PIN, LOCK, 8MM	33	18	ROTATOR, VALVE.....	43	13
	66	11	PIN, PISTON	41	3	RUBBER, FR. BOTTOM.....	95	12
	67	8	PIN, SPRING, 2X12	55	22	RUBBER, FUEL.....	77	14
	68	14		59	24	RUBBER, RR. BOTTOM.....	95	13
	74	5	PISTON	62	17	RUBBER, SUPPORTER.....	62	21
	77	9		40	2		75	1
	86	28	PIVOT, ROCKER ARM	41	2		77	12
	88	10	PLATE	42	6	[S]		
	89	12	PLATE A, FRICTION	49	6	SCREEN COMP.....	70	3
NUT, HEX., 5MM	99	8	PLATE B, FRICTION	49	7	SCREW-WASHER, 6X20.....	99	9
NUT, HEX., 8MM	71	9	PLATE COMP., SIDE	49	8	SCREW SET.....	54	7
	72	12	PLATE, FRICTION	51	3		57	7
	73	6		47	15		61	7
	74	4	PLATE, LEVER SETTING	50	19	SCREW SET, DRAIN.....	54	6
NUT, PIVOT ADJUSTING	44	16		55	18		57	6
NUT, SELF-LOCK, 6MM	86	23	PLATE, PUSH ROD GUIDE	59	19		60	32
NUT, SPECIAL, 14MM	79	8	PLATE, SIDE	44	14		61	6
NUT, TOOL BOX SETTING	64	9		51	3	SCREW SET, PILOT.....	54	5
		13	PLUG, SPARK	31	14		55	25
	65	8		94	5		56	5
	66	10	PROTECTOR COMP., MUFFLER	69	2		60	27
			PROTECTOR, LOWER	71	10		61	5
[O]			PROTECTOR, MUFFLER	69	2		62	20
OIL SEAL, 22X35X6	32	14		72	3	SCREW, FLAT, 5X10.....	78	26
OIL SEAL, 22X41X6	35	9	PROTECTOR, TAIL PIPE	71	18	SCREW, PAN, 3X6.....	55	21
OIL SEAL, 25X38X7	91	9	PROTECTOR, UPPER	69	2		59	23
OIL SEAL, 25X41X6	90	10	PULLEY COMP., STARTER	79	3	SCREW, PAN, 4X20.....	68	13
O-RING	36	10			9	SCREW, PAN, 4X6.....	86	25
O-RING, 14MM	32	15	PULLEY, STARTER	79	4		87	38
	77	8			5	SCREW, PAN, 5X16.....	86	26
O-RING, 15.8X2.4	36	10		80	11		87	39
						SCREW, PAN, 5X25.....	86	27
						SCREW, PAN, 5X28.....	89	11

PART NAME INDEX

Part name	Page	Ref.	Part name	Page	Ref.	Part name	Page	Ref.
SCREW, PAN, 5X35	88	9	SPRING, THROTTLE RETURN	84	7	[W]		
SCREW, RECESSED, 5X25	85	21		88	4	WASHER, 8MM	37	8
	88	12		89	5		90	8
SCREW, SETTING	47	11	SPRING, THRUST	90	7		91	8
	48	19		91	7	WASHER, CONTROL LEVER	84	10
	50	23	SPRING, VALVE	43	10	WASHER, DRAIN PLUG, 10.2MM	32	11
SCREW, TAPPING, 4X6	70	7	SPRING, WEIGHT RETURN	42	7		95	14
		8	SPROCKET, DRIVE	90	4	WASHER, PLAIN, 5MM	99	10
	71	14		91	4	WASHER, PLAIN, 6MM	33	17
		19	STARTER ASSY., RECOIL	45	1	WASHER, THRUST, 20MM	91	6
	72	10		47	13	WASHER, THRUST, 6MM	32	10
		11		49	1	WEIGHT, GOVERNOR	32	4
SCREW, TAPPING, 4X8	71	13		50	16	WRENCH, PLUG	94	3
	95	18	STAY COMP., MUFFLER	74	2	WRENCH, SPARK PLUG	94	3
SCREW, TAPPING, 5X25	99	7	STAY, AIR CLEANER	67	5			
SCREW, TAPPING, 5X8	70	6	STAY, CHOKE CONTROL	60	33			
	72	9	STAY, CORD CLIP	35	12			
	98	6		53	16			
SCREW, THROTTLE STOP	54	10	STAY, MUFFLER	72	2			
	57	10	STRAINER COMP., FUEL	77	13			
	61	10			19			
SEAL, AIR CLEANER	67	6		95	1			
SEAL, VALVE STEM	42	1	STRAINER, FUEL	95	11			
SEPARATOR, AIR CLEANER	67	2	SUB HARNESS	53	14			
SHAFT, GOVERNOR ARM	32	8	SWITCH ASSY., ENGINE STOP	52	7			
SHAFT, P.T.O.	90	5			8			
	91	5		95	6			
SHAFT, RATCHET	49	5	SWITCH ASSY., OIL LEVEL	32	2			
SHROUD COMP.	52	5		33	20			
SLIDER, GOVERNOR	32	7	[T]					
SPACER COMP., CARBURETOR	55	14	TANK ASSY., OIL	36	3			
	58	15	TANK COMP., FUEL	75	3			
	61	15		76	3			
SPACER, CONTROL LEVER	85	12	TERMINAL ASSY., HIGH TENSION ..	81	2			
SPACER, MUFFLER COVER	98	5	TUBE	77	18			
SPANNER, 10X12	94	6	TUBE A, AIR VENT	77	17			
SPANNER, 14X17	94	7	TUBE, 3.5X150	36	13			
SPRING, CABLE RETURN	85	16	TUBE, AIR CLEANER CONNECTING ..	68	10			
	89	8	TUBE, BREATHER	31	8			
SPRING, COCK LEVER	55	19			15			
	59	20	TUBE, DRAIN	95	9			
SPRING, CONTROL ADJUSTING	85	15			10			
	88	6	TUBE, FUEL	77	10			
	89	7	TUBE, FUEL, 4.5X110	77	16			
SPRING, FRICTION	46	6	TUBE, FUEL, 4.5X140	77	10			
	47	17	TUBE, FUEL, 4.5X35	77	15			
	49	9	TUBE, FUEL, 4.5X400	62	22			
	50	21	TUBE, VINYL, 5X8X240	60	36			
SPRING, GOVERNOR	83	6	[V]					
	84	6	VALVE SET, FLOAT	54	2			
	88	3		56	2			
	89	4	VALVE, EX.	61	2			
SPRING, LEVER	84	9	VALVE, IN.	43	9			
SPRING, RECOIL STARTER	46	7		42	8			
	49	10						
SPRING, RETURN	46	8						
	48	18						
	50	22						
SPRING, STARTER RETURN	49	10						

1

FOREWORD INDEX

2

ENGINE GROUP

3

PART NUMBER INDEX

4

PART NAME INDEX

HONDA
The Power of Dreams



PARTS CATALOGUE NEWS

Service Technology Department, Power Products Operations
Service Division, Honda Motor Co., Ltd.

Printed in Japan

CODE NO.	13Z0S0E4
PARTS CATALOGUE NEWS	GX120T1 GX120T2
NEWS NO.	001

GX120T2-QCT and WMKK TYPES sales parts information

NOTE: This Parts Catalogue News explains only the parts of the different model that are produced to conform to addition of the GX120T2-QCT and WMKK types.

As for the parts not listed on this Parts Catalogue News, use the parts of the GX120T2-QTN and WMK types.

• Models, parts catalogue codes and applicable serial numbers

Model	Type		Parts catalogue type	Applicable engine serial No.	Applicable carburetor identification No.
GX120T2	QTN	Base type	QTN	GCBNT-1000001~	BE60Y A
	WMK		WMK		BE61M A
	QCT	Additional type	QCT		BE99B A
	WMKK		WMKK		BE61M A

• Features of each type

		Base type		Additional type	
		QTN	WMK	QCT	WMKK
Model		GX120T2			
Specifications		Type			
Crankshaft	19.05mm Ø Straight	●			
	18mm Ø Straight				
	3/4" Thread				
	5/8" Thread				
	M14 Thread		●		●
	M16 Thread				
	3/16 Tapered				
	1/5 Tapered				
	20mm Ø Spline(L=36)				
	20mm Ø Spline(L=42)			●	
Air cleaner	Dual			●	
	Semi dry		●		●
	Oil bath	●			
	Generator				
	Rammer				
Muffler	Standard	●	●	●	●
	Silent				
	Generator				
	Rammer				
Spark arrester					
Lamp coil					
Reduction					
Muffler cover			(●)		(●)
Oil alert					

NOTE A:PART NO. CHANGE D:NEWLY PROVIDED E:PART NO. DELETION K:REQUIRED NO. CORRECTION L:APPLICATION SERIAL NO. CORRECTION
M:PART DESCRIPTION CORRECTION T:APPLICATION CORRECTION Z:REMARKS CHANGE

BOOKNo. : 13ZOS0E4

Block No.	Ref. No.	Part No.	Description	Reqd. QTY		Base Part No.	Parts catalogue code
				GX 120 T1	GX 120 T2		

E-2 CYLINDER HEAD

Ref. No.	(Relative ref. Number) LON Description	FRT
8	(15, 16) 1111K5 TUBE, BREATHER	0.1

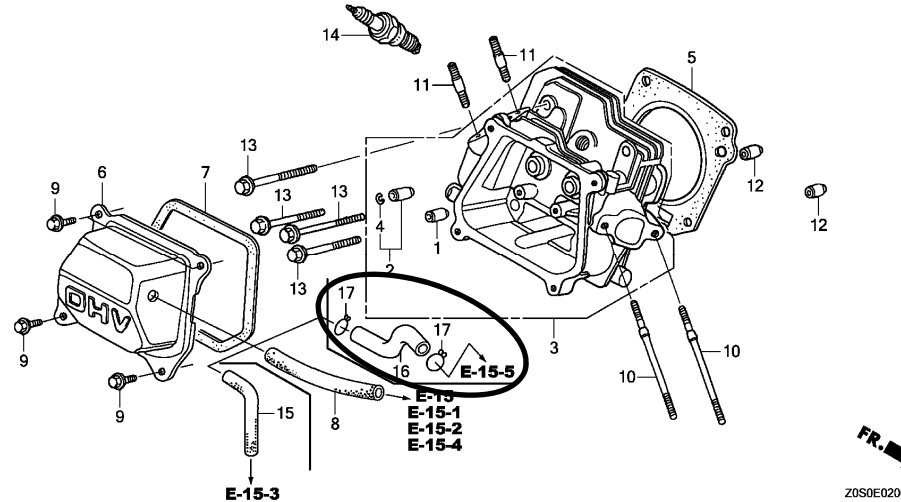

E-2	6	12310-Z4M-840	COVER COMP., HEAD.....	- 1	12310-Z4M-000	QCT
	8		TUBE, BREATHER.....	- 0	15721-ZH8-000	QCT
	16	15721-ZE1-840	TUBE, BREATHER.....	- 1		QCT
	17	95002-80000	CLIP, TUBE (C12).....	- 2		QCT
E-9	11	14771-Z0T-900	RETAINER, VALVE SPRING.....	- 1	14771-ZE1-000	QCT, WMKK
	12	14771-Z0T-900	RETAINER, VALVE SPRING.....	- 1	14771-ZE1-000	QCT, WMKK
E-11	12	95701-06008-00	BOLT, FLANGE, 6X8.....	- 3	90008-ZE2-003	QCT, WMKK
E-14-1	5		SCREW SET, PILOT.....	- 0	16016-ZE0-005	QCT
	9	16100-Z4H-V31	CARBURETOR ASSY. (BE99B A).....	- 1	16100-Z0S-701	QCT
	11	16166-ZH7-V20	NOZZLE, MAIN.....	- 1	16166-ZH7-W50	QCT
	26	99204-ZE0-0380	JET SET, PILOT, #38.....	- 1	99204-ZE0-0350	QCT
	27	16016-ZH7-W01	SCREW SET, PILOT.....	- 1		QCT

NOTE A:PART NO. CHANGE D:NEWLY PROVIDED E:PART NO. DELETION K:REQUIRED NO. CORRECTION L:APPLICATION SERIAL NO. CORRECTION
M:PART DESCRIPTION CORRECTION T:APPLICATION CORRECTION Z:REMARKS CHANGE

PARTS CATALOGUE NEWS

BOOKNo. :13ZOS0E4

Block No.	Ref. No.	Part No.	Description	Reqd. QTY		Base Part No.	Parts catalogue code
				GX 120 T1	GX 120 T2		
E-15-1	6	17410-ZE0-040	ELBOW COMP., AIR CLEANER.....	-	1	17410-ZE0-030	WMKK
E-15-2	1		PACKING, ELBOW.....	-	0	16271-ZE1-000	QCT
	2		COLLAR, AIR CLEANER.....	-	0	17238-ZE0-010	QCT
	3		COLLAR B, AIR CLEANER.....	-	0	17239-ZE1-000	QCT
	4		BODY, CLEANER(OIL BATH).....	-	0	17401-ZE1-810	QCT
	5		PAN, CLEANER OIL(OIL BATH)....	-	0	17402-ZE1-810	QCT
	6		ELEMENT, AIR CLEANER(OIL BATH)	-	0	17403-ZE1-810	QCT
	7		GRID, AIR CLEANER.....	-	0	17404-841-000	QCT
	8		ELBOW COMP., AIR CLEANER.....	-	0	17410-ZE0-811	QCT
	9		CAP, CLEANER.....	-	0	17421-ZE1-000	QCT
	10		NUT, TOOL BOX SETTING.....	-	0	90325-044-000	QCT
	11		NUT, FLANGE, 6MM.....	-	0	94050-06000	QCT
	12		BOLT, FLANGE, 6X20.....	-	0	95701-06020-00	QCT

NOTE A:PART NO. CHANGE D:NEWLY PROVIDED E:PART NO.DELETION K:REQUIRED NO. CORRECTION L:APPLICATION SERIAL NO. CORRECTION
M:PART DESCRIPTION CORRECTION T:APPLICATION CORRECTION Z:REMARKS CHANGE

BOOKNo. :13ZOS0E4

Block No.	Ref. No.	Part No.	Description	Reqd. QTY		Base Part No.	Parts catalogue code
				GX 120 T1	GX 120 T2		

E-15-5 AIR CLEANER (CYCLONE)

Ref. No.	LON	(Relative ref. Number) Description	FRT
1	3121E1	PACKING, ELBOW	0.1
2	3121B8	ELEMENT, AIR CLEANER	0.1
. INCLUDES: Air cleaner element			
-inspection			
3	3121C1	FILTER, OUTER	0.1
. INCLUDES:			
Outer filter-inspection			
4	3121E0	PACKING, AIR CLEANER COVER ...	0.1
9	3121B4	ELBOW, AIR CLEANER	0.1
10	3121A6	CASE, PRE AIR CLEANER	0.1
11	3121A4	CAP, PRE AIR CLEANER	0.1
12	3121C8	GUIDE, PRE AIR CLEANER	0.1

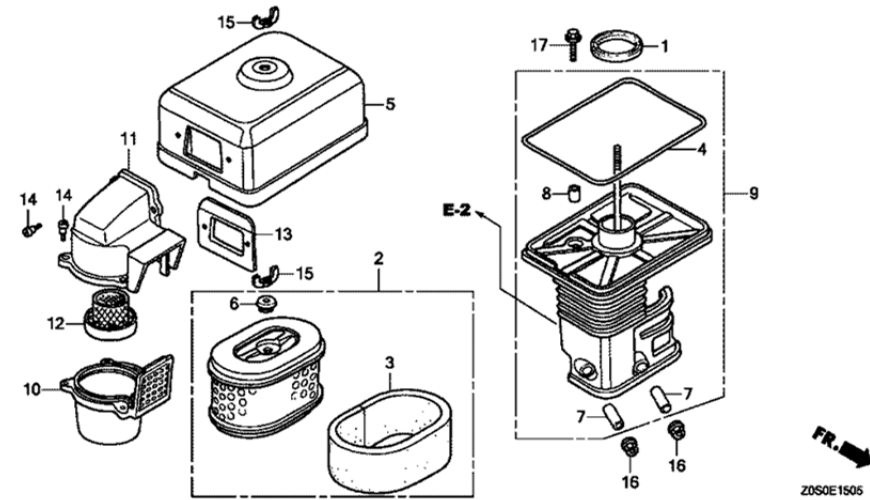

E-15-5	1	16271-ZE1-000	PACKING, ELBOW.....	-	1	QCT
	2	17210-ZE1-822	ELEMENT, AIR CLEANER (DUAL)....	-	1	QCT
	3	17218-ZE1-821	FILTER, OUTER.....	-	1	QCT
	4	17219-733-010	PACKING, AIR CLEANER COVER....	-	1	QCT
	5	17230-ZE1-841	COVER, AIR CLEANER (DUAL).....	-	1	QCT
	6	17232-891-000	GROMMET, AIR CLEANER.....	-	1	QCT
	7	17238-ZE0-010	COLLAR, AIR CLEANER.....	-	2	QCT
	8	17239-733-000	COLLAR B, AIR CLEANER.....	-	1	QCT
	9	17410-ZE0-841	ELBOW COMP., AIR CLEANER.....	-	1	QCT
	10	17470-ZE1-842	CASE, PRE AIR CLEANER.....	-	1	QCT
	11	17475-ZE1-841	CAP, PRE AIR CLEANER.....	-	1	QCT
	12	17476-ZE1-841	GUIDE, PRE AIR CLEANER.....	-	1	QCT

NOTE A:PART NO. CHANGE D:NEWLY PROVIDED E:PART NO. DELETION K:REQUIRED NO. CORRECTION L:APPLICATION SERIAL NO. CORRECTION
M:PART DESCRIPTION CORRECTION T:APPLICATION CORRECTION Z:REMARKS CHANGE

PARTS CATALOGUE NEWS

BOOKNo. : 13ZOS0E4

Block No.	Ref. No.	Part No.	Description	Reqd. QTY		Base Part No.	Parts catalogue code
				GX 120 T1	GX 120 T2		
	13	17478-ZE1-841	PLATE, PRE AIR CLEANER.....	-	1		QCT
	14	90300-GB0-900	BOLT, MUDGUARD.....	-	5		QCT
	15	90325-044-000	NUT, TOOL BOX SETTING.....	-	2		QCT
	16	94050-06000	NUT, FLANGE, 6MM.....	-	2		QCT
	17	95701-06020-00	BOLT, FLANGE, 6X20.....	-	1		QCT
E-16	1	18310-Z4M-010	MUFFLER COMP.....	-	1	18310-Z4M-000	QCT, WMKK
	11	18340-ZE1-010	DEFLECTOR COMP.....	-	1		QCT
	12	18522-ZE1-000	GUIDE, MUFFLER.....	-	1		QCT
	13	90002-Z0T-800	SCREW, TAPPING, 4X8.....	-	2		QCT

E-22 CONTROL (1)

Ref. No.	(Relative ref. Number) Description	FRT
1	(2, 3, 31, 41) 1161A5 CONTROL, THROTTLE/GOVERNOR ...	0.2

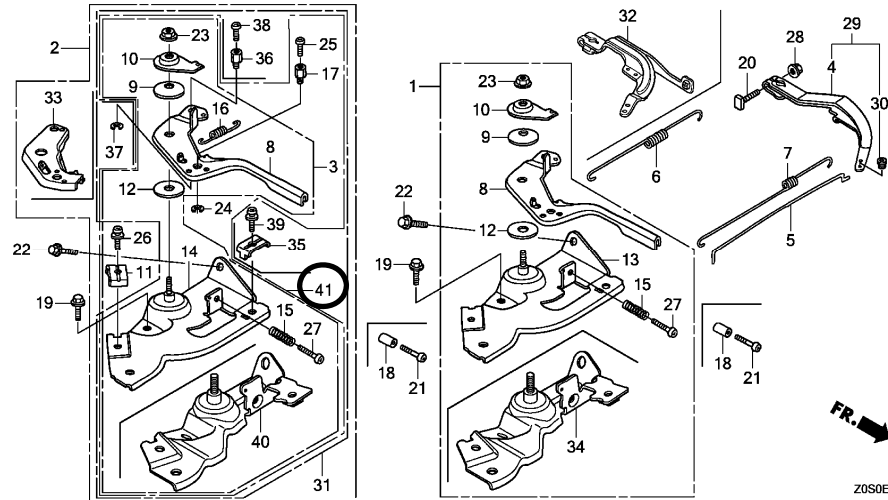

ZOS0E2200E

E-22	3		CONTROL ASSY. (REMOTE).....	-	0	16500-Z4H-820	QCT
	6	16561-ZE0-030	SPRING, GOVERNOR.....	-	1	16561-ZE0-020	QCT, WMKK
	8	16571-ZH7-000	LEVER, CONTROL.....	-	1	16571-Z4H-000	QCT

NOTE A:PART NO. CHANGE D:NEWLY PROVIDED E:PART NO. DELETION K:REQUIRED NO. CORRECTION L:APPLICATION SERIAL NO. CORRECTION
M:PART DESCRIPTION CORRECTION T:APPLICATION CORRECTION Z:REMARKS CHANGE

PARTS CATALOGUE NEWS

BOOKNo. : 13ZOS0E4

Block No.	Ref. No.	Part No.	Description	Reqd. QTY		Base Part No.	Parts catalogue code
				GX 120 T1	GX 120 T2		
	17	16594-883-010	HOLDER, WIRE.....	-	1		QCT
	20	90015-Z5T-000	BOLT, GOVERNOR ARM.....	-	1	90015-ZE5-010	QCT, WMKK
	24	90605-230-000	CIRCLIP, 5MM.....	-	1		QCT
	25	93500-04006-0H	SCREW, PAN, 4X6.....	-	1		QCT
	40	16580-ZH7-850	BASE COMP., CONTROL (CYCLONE) (###)	-	1	16580-Z4H-810	QCT
	41	16500-ZH7-850	CONTROL ASSY. (CYCLONE).....	-	1		QCT

E-28

LABEL

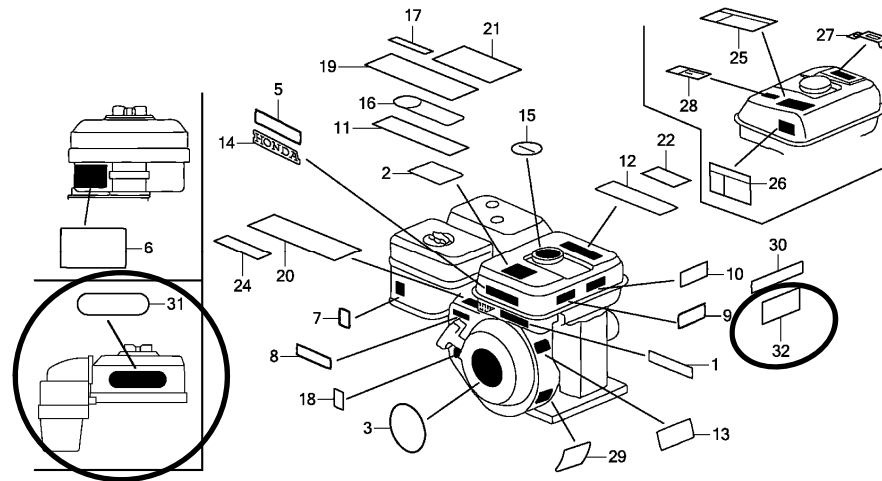

ZOS0E2800N

E-28	2		MARK, OPERATOR CAUTION.....	-	0	87516-ZOT-800	WMKK
	5	87522-ZOT-810	LABEL, CAUTION(THAI).....	-	1		QCT
	6		MARK, AIR CLEANER CAUTION (OIL BATH)	-	0	87524-ZOT-800	QCT
	30		LABEL, CAUTION(THAI).....	-	0	87522-ZOT-810	QCT
	31	87535-ZE1-841	MARK, AIR CLEANER SALES POINT.	-	1		QCT

NOTE A:PART NO. CHANGE D:NEWLY PROVIDED E:PART NO. DELETION K:REQUIRED NO. CORRECTION L:APPLICATION SERIAL NO. CORRECTION
M:PART DESCRIPTION CORRECTION T:APPLICATION CORRECTION Z:REMARKS CHANGE

PARTS CATALOGUE NEWS

BOOKNo. : 13ZOS0E4

Block No.	Ref. No.	Part No.	Description	Reqd. QTY		Base Part No.	Parts catalogue code
				GX 120 T1	GX 120 T2		
	32	87516-Z0T-800	MARK, OPERATOR CAUTION.....	-	1		WMKK
E-29	8	89101-Z0T-800	BAG, TOOL, 230MM.....	-	1	99008-02300	QCT
EOP-2	4	18436-ZH8-W41	BASE COMP., MUFFLER COVER.....	-	(1)		WMKK

NOTE A:PART NO. CHANGE D:NEWLY PROVIDED E:PART NO. DELETION K:REQUIRED NO. CORRECTION L:APPLICATION SERIAL NO. CORRECTION
M:PART DESCRIPTION CORRECTION T:APPLICATION CORRECTION Z:REMARKS CHANGE



PARTS CATALOGUE NEWS

Service Technology Department, Power Products Operations
Service Division, Honda Motor Co., Ltd.

PARTS CATALOGUE - CORRECTED

Printed in Japan

CODE NO.	13Z0S0E4
PARTS CATALOGUE NEWS	GX120T1 GX120T2
NEWS NO.	002

Block No.	Ref. No.	Note	Part No.	Description	Reqd. QTY	Serial No.	Parts catalogue code
					GX 120 T1		

E-14 CARBURETOR (1)

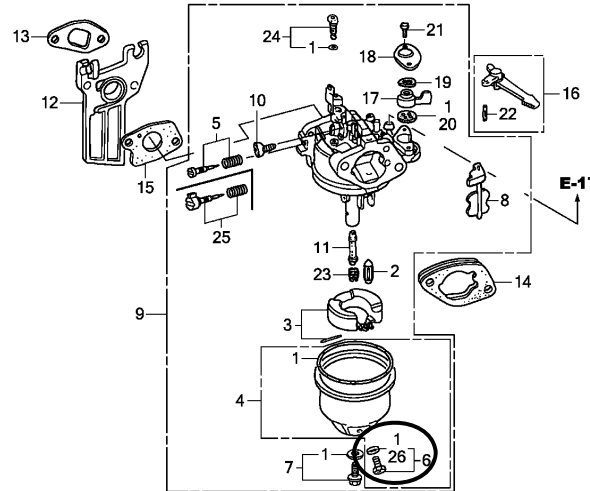

Z0S0E1400C

E-14	26	D	16141-Z0S-003	WASHER, PLAIN.	(1) -	-----	LD, PM, Q1B9, QD, SD, SD2, SK, VSP, W1A3, W1A4, WJP, WMK
------	----	---	---------------	---------------------	-------	-------	--

NOTE A:PART NO. CHANGE D:NEWLY PROVIDED E:PART NO. DELETION K:REQUIRED NO. CORRECTION L:APPLICATION SERIAL NO. CORRECTION
M:PART DESCRIPTION CORRECTION T:APPLICATION CORRECTION Z:REMARKS CHANGE

PARTS CATALOGUE NEWS

BOOKNo. : 13ZOS0E4

Block No.	Ref. No.	Note	Part No.	Description	Reqd. QTY		Serial No.	Parts catalogue code
					GX 120 T1	GX 120 T2		

E-14-1 CARBURETOR (2)

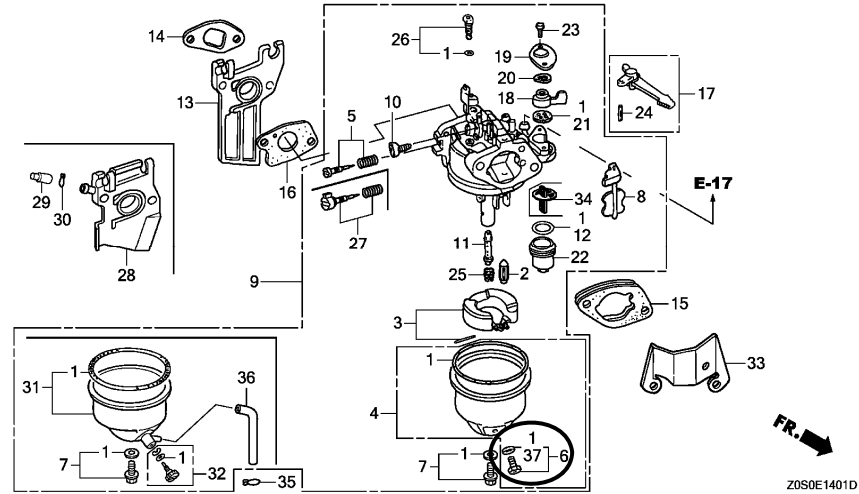

E-14-1	37	D	16141-ZOS-003	WASHER, PLAIN.	(1)	-	-----	LH, LH2, LHL, QH, QHB1, GMP4, QT, QTD, QTN, QX, SHQC, SX, TH, TX, VEXA VT, VX, WBT, WBT2, WBTK
--------	----	---	---------------	---------------------	-----	---	-------	---

NOTE A:PART NO. CHANGE D:NEWLY PROVIDED E:PART NO. DELETION K:REQUIRED NO. CORRECTION L:APPLICATION SERIAL NO. CORRECTION
M:PART DESCRIPTION CORRECTION T:APPLICATION CORRECTION Z:REMARKS CHANGE

PARTS CATALOGUE NEWS

BOOKNo. : 13ZOS0E4

Block No.	Ref. No.	Note	Part No.	Description	Reqd. QTY		Serial No.	Parts catalogue code
					GX 120 T1	GX 120 T2		

E-14-2 CARBURETOR (3)

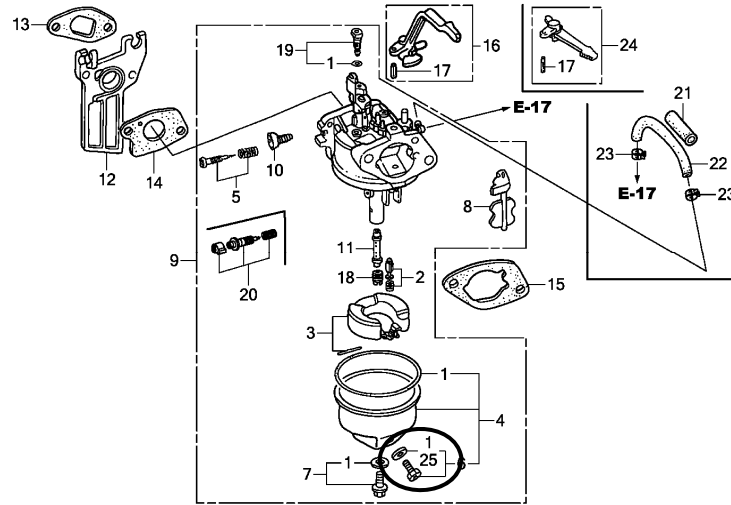

E-14-2	25	D	16141-ZOS-003	WASHER, PLAIN.	(1)	-	ARH, ARL
--------	----	---	---------------	---------------------	-----	---	----------

NOTE A:PART NO. CHANGE D:NEWLY PROVIDED E:PART NO. DELETION K:REQUIRED NO. CORRECTION L:APPLICATION SERIAL NO. CORRECTION
M:PART DESCRIPTION CORRECTION T:APPLICATION CORRECTION Z:REMARKS CHANGE