

# ***GENERAL PURPOSE ENGINE***

GX200T  
GX200T2

**PARTS CATALOGUE**

**5**



GX200T

---

FOREWORD INDEX

**1**

---

ENGINE GROUP

**2**

---

PART NUMBER INDEX

**3**

---

PART NAME INDEX

**4**

---



**Instruction for use of parts catalogue**

- **This parts catalogue was prepared based on the latest information available as of January 10, 2014.**
- See the parts catalogue news for any revision that is made after January 10, 2014.
- **Always specify the part number when ordering a part.**
- Check the model, type, serial numbers, color, maker, and the size as needed before ordering a part.
- Note that the illustrations (part drawings) can differ from the actual parts in shape. They are given just to help you to refer to the parts.
- **When modifications or additions to this parts catalogue are made, a revised edition will be issued at an appropriate time, with successively progressing revision numbers on the cover. We recommend obtaining such revisions in order to keep your parts catalogue up-to-date at all times. To check whether a parts catalogue revision has been issued, please contact your Honda distributor.**

Initial version issue date **November 20, 2004**  
**Honda Motor Co., Ltd.**

**CONTENTS**

	Page	Address No.	
● Instruction for use of parts catalogue .....	1	B 1	<b>1</b>
● How to refer to the part information .....	2	B 2	
● Part catalogue structure .....	3	B 3	
● When the parts were revised.....	4	B 4	
● Abbreviations used in the parts catalogue.....	4	B 4	
● How to check the part block and serial numbers.....	5	B 5	
● Models, parts catalogue codes and applicable serial numbers .....	6	B 6	
● Features of each type.....	11	B11	
● Fuel hose, general purpose hoses and vinyl hose.....	19	C 3	
● FLAT RATE SERVICE TIME .....	20	C 4	
● Illustrated index .....	25	C 9	
● ENGINE GROUP.....	31	D 1	<b>2</b>
● PART NO. INDEX.....	124	J 1	<b>3</b>
● PART NAME INDEX.....	129	K 1	<b>4</b>

How to refer to the part information

A Reference with "Illustrated index"

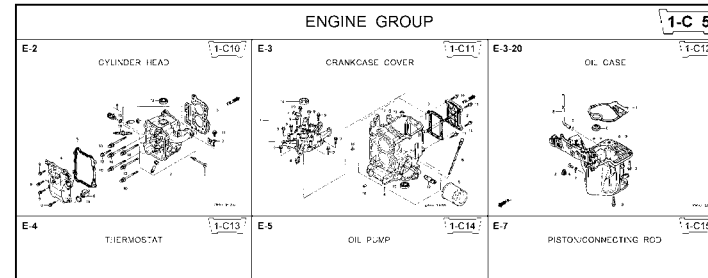

B Reference with "Part number index"

PART NO. INDEX					
Part Number	Address	Page	Ref.	Part Number	Address Page
06000				15212-ZW9-000	1-C14 3C
06316-ZW9-000	1-69	88	1	15220-ZW9-003	1-C14 3C
11000				15332-ZW9-000	1-E8 55
11300-ZW9-405	1-C11	27	1	15332-ZW9-A30	1-E11 5E
11300-ZW9-406	1-C11	27	1	15400-PFB-004	1-C11 27
11340-ZW9-000	1-C11	27	2	15422-ZW9-000	1-C14 3C
11342-ZW9-000	1-C11	27	3	15473-881-000	1-C14 3C
11381-ZW9-003	1-C12	28	1	15474-ZW9-000	1-C14 3C
				15611-921-000	1-C10 2E
				15655-ZW9-000	1-C11 27
				16000	
12000				16010-ZV4-005	1-D4 3E
12000-ZW9-405ZA	1-C11	27	4	16011-ZV4-005	1-D4 3E
12155-ZV4-A00	1-C13	29	1	16013-ZW9-003	1-D4 3E
12166-ZW9-000	1-C10	26	1	16016-ZW9-003	1-D4 3E
12209-GB4-681	1-C16	32	1	16016-ZW9-721	1-D4 3E
12210-ZW9-405ZA	1-C10	26	2	16023-ZW9-003	1-D4 3E
12216-ZE2-500	1-E8	55	1	16024-ZV4-650	1-D4 3E
	1-E11	58	1	16028-ZV4-650	1-D4 3E

Service item	F.R.T.
O-RING, 26X2.7	0.1
PLUG, SPARK	0.2
O-RING, 9.5X1.5	0.2
SENSOR ASSY., WATER TEMPERATURE	0.3
COVER COMP., HEAD	0.3
PACKING, HEAD COVER	1.8
GASKET, CYLINDER HEAD	2.4
OIL SEAL, 20X32X6	2.4
HEAD COMP., CYLINDER	3.1

Ref. No.	Part No.	Description	Reqd. QTY						Serial No.	Parts catalogue code
			99D1	99D1	10D1	10D1	10B1	10B1		
1	12166-ZW9-000	STOPPER, ENGINE SIDE	2	2	2	2	2			
2	12210-ZW9-000ZA	HEAD COMP., CYLINDER	1	1	1	1	1			
3	12251-ZW9-003	GASKET, CYLINDER HEAD	1	1	1	1	1			
4	12310-ZW9-000	COVER COMP., HEAD	1	1	1	1	1			
5	12312-ZW9-000	PACKING, HEAD COVER	1	1	1	1	1			
6	15611-921-000	CAP, OIL (NO GAUGE)	1	1	1	1	1			
7	16617-ZW9-000	HOLDER, CABLE	1	1	1	1	1	SC,SG		
	16617-ZW9-010		1	1	1	1	1	1001801	LHC,LHD	
			1	1	1	1	1		LHC,LHD	
8	35673-ZV5-003	SENSOR ASSY., WATER TEMPERATURE	1	1	1	1	1			
9	90003-ZW9-000	BOLT, FLANGE, 6X22	4	4	4	4	4			
10	90007-ZW9-003	BOLT, FLANGE, 8X83	6	6	6	6	6			
11	90011-ZW9-000	BOLT, FLANGE, 6X14(CT200)	1	1	1	1	1			
12	90020-ZW9-000	BOLT, FLANGE, 8X40	2	2	2	2	2			
13	91202-KJ9-003	OIL SEAL, 20X32X6	1	1	1	1	1			
14	91301-805-000	O-RING, 26X2.7	1	1	1	1	1			
15	91307-PK2-005	O-RING, 9.5X1.5(HONDA KIKAKI)	1	1	1	1	1			
16	98059-55916	PLUG, SPARK (CR5EH-9)	2	2	2	2	2			
	98059-55926	PLUG, SPARK (U16FER9)	2	2	2	2	2			

C Reference with "Part name index"

PART NAME INDEX					
Part name	Address	Page	Ref.		
[ A ]					
ABSORBER, FUEL	1-E15	62	5	BOLT,	
ARMATURE COMP.	1-D11	43	7	BOLT,	
ARM COMP., LINK JOINT	1-G6	85	18	BOLT,	
ARM COMP., SHIFT LINK	1-G6	85	14	BOLT,	
ARM COMP., TILT	1-F15	79	20		
ARM, FUEL PUMP ROCKER	1-C16	32	4		
ARM, REVERSE LOCK	1-F15	79	18		
ARM, SHIFT LINK	1-F11	74	7		
ARM, STOPPER	1-D1	33	12	BOLT,	
ARM, THROTTLE REMOTE	1-F11	74	6		
ARM, VALVE ROCKER	1-C16	32	3		
[ B ]					
BAG, TOOL, 160MM	1-G5	84	10		
BAND	1-G6	86	37		
BAND B1, WIRE	1-F6	69	1		
BAND, CORD	1-F3	67	18	BOLT,	
BAND, TUBE CLIP, 11MM	1-E15	63	20		
BAND, TUBE CLIP, 12.5MM	1-E15	63	19	BOLT,	

**Part catalogue structure**

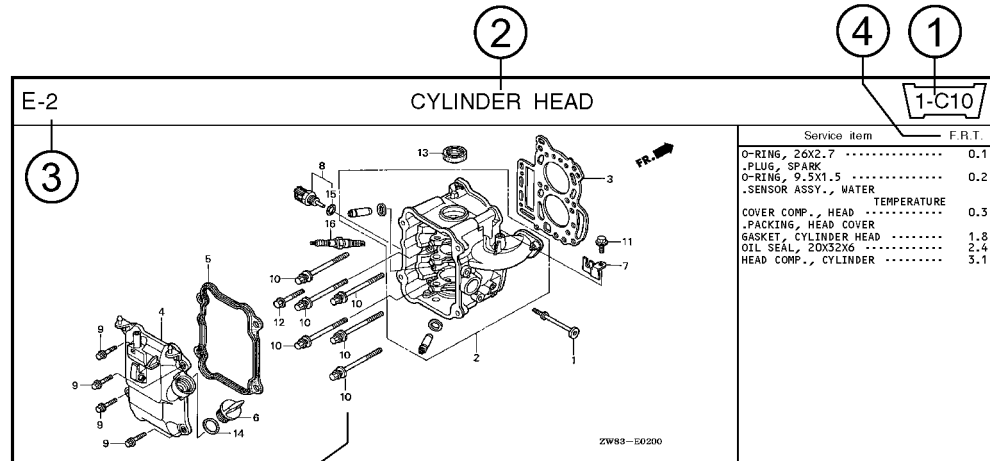

Ref. No.	Part No.	Description	Reqd. QTY						Serial No.	Parts catalogue code
			BF 9/9D1	BFP 9/9D1	BF 10D1	BFP 10D1	BF 10B1	BFP 10B1		
1	12166-ZW9-000	STOPPER, ENGINE SIDE	2	2	2	2	2			
2	12210-ZW9-000ZA	HEAD COMP., CYLINDER *NHS* ..... DARK GRAY	1	1	1	1	1			
3	12251-ZW9-003	GASKET, CYLINDER HEAD	1	1	1	1	1			
4	12310-ZW9-000	COVER COMP., HEAD	1	1	1	1	1			
5	12312-ZW9-000	PACKING, HEAD COVER	1	1	1	1	1			
6	15611-921-000	CAP, OIL (NO GAUGE)	1	1	1	1	1			
7	16617-ZW9-000	HOLDER, CABLE	1	1	1	1	1	----- SC,S6		
	16617-ZW9-010		1	1	1	1	1	----- 1001800 LHC,LHD		

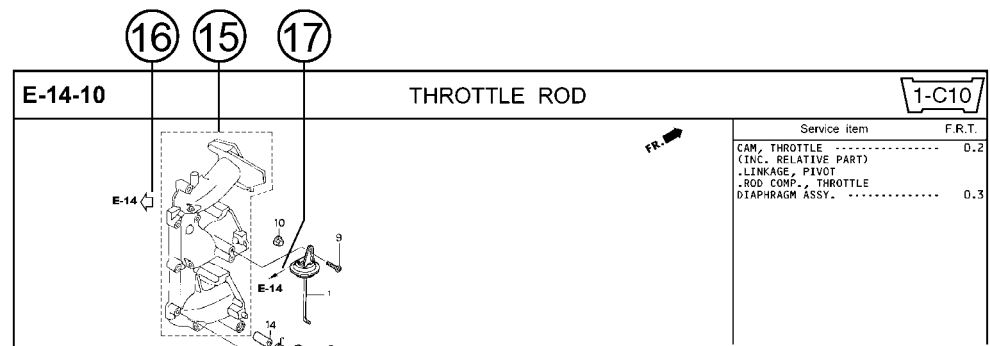

- ① **Address number**
  - Address No. is provided (in place of the page No.) to help you refer to the part with the part No. or part name.
- ② **Block title** ③ **Block number**
- ④ **Service item/Flat rate time**
- ⑤ **Reference number**
  - Title number marked with the parenthesis or parentheses indicates that it continues from the previous page.
- ⑥ **Part number** ⑦ **Honda color code**
- ⑧ **Description**
- ⑨ **Assemblies**
  - Sections framed with broken lines in the exploded view drawings are available as complete assemblies. (Their individual parts can also be obtained.)
- ⑩ **Color description**
- ⑪ **Note**
  - Notes are shown with the parentheses in the part name column.
- ⑫ **Required quantity**
  - Required QTY shown in the parenthesis or parentheses indicates the optional part.
  - Required QTY marked with "N" Indicates the optional part that should be selected as needed.
  - Required QTY indicates the number of the part used in the block.
- ⑬ **Serial number**
- ⑭ **Type**
  - When the type column is blank, it indicates that the part is applicable to all types.
  - As the type of the actual unit may differ from the "parts catalogue, type" please refer to "Models, types and applicable serial numbers" for confirmation.
- ⑮ **[Dotted line box]**
  - Parts enclosed within a dotted line [ ] are covered in a different block.
- ⑯ **[Hollow arrow]**
  - A hollow arrow [ ] indicates the block No. for the parts enclosed within a dotted line [ ] .
- ⑰ **[Solid arrow]**
  - A solid arrow [ ] indicates the block No. the part in question is connected to.

**When the parts were revised**

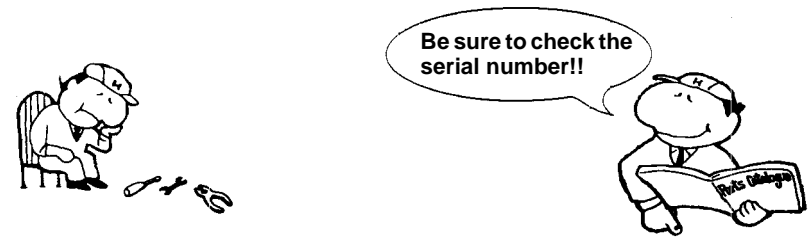

Ref. No.	Part No.	Description	Reqd. QTY						Serial No.
			BF 99D1	BFP 99D1	BF 10D1	BFP 10D1	BF 10B1	BFP 10B1	
1	12166-ZW9-000	STOPPER, ENGINE SIDE .....	2	2	2	2	2	2	
2	12210-ZW9-000ZA	HEAD COMP., CYLINDER *NHS* ..... DARK GRAY	1	1	1	1	1	1	
3	12251-ZW9-003	GASKET, CYLINDER HEAD .....	1	1	1	1	1	1	
4	12310-ZW9-000	COVER COMP., HEAD .....	1	1	1	1	1	1	
5	12312-ZW9-000	PACKING, HEAD COVER .....	1	1	1	1	1	1	
6	15611-921-000	CAP, OIL (NO GAUGE) .....	1	1	1	1	1	1	
7	16617-ZW9-000	HOLDER, CABLE (###) .....	1	1	1	1	1	1	SC, SG LHC, LHD LHC, LHD
	16617-ZW9-010	.....	1	1	1	1	1	1	

The number has been used from the initial model without revision.

When shown at the left side it is applicable to the models of No.1001801 and the subsequent numbers.

When shown at the right side, it is applicable to the models up to No.1001800.

• The parts listed with "###" at the end of the parts name have limited supply period (parts not for sale).

**Abbreviations used in the parts catalogue**

• The following abbreviations are used in the parts name column.

- A ..... Ampere
- A.C. .... Alternating current
- ASSY. .... Assembly
- AT. .... Automatic transmission
- C.D.I. .... Capacitive discharge ignition
- COMP. ... Complete
- D.C. .... Direct current
- EX. .... Exhaust
- G.F.C.I ... Ground fault circuit interruptor
- HEX. .... Hexagonal
- H.S.T. .... Hydrostatic transmission
- FR. ....Front
- IN. ....Inlet
- L (100L) .Link (100 Links)
- L. ....Left
- MM .....Millimeter
- MT. ....Manual Transmission
- P.T.O. ....Power take off
- R. ....Right
- RR. ....Rear
- STD. ....Standard
- T (22T) ...Tooth (22 Teeth)
- V .....Volt
- W .....Watt

How to check the part block and serial numbers

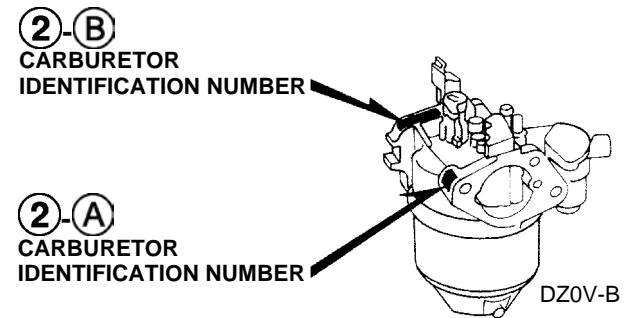
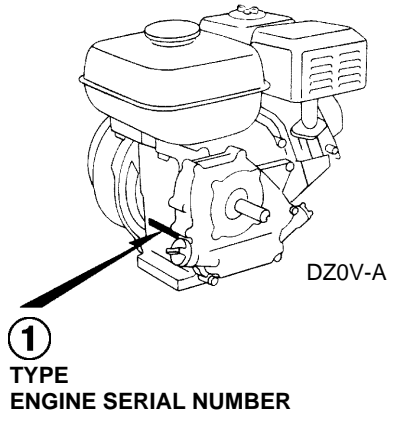
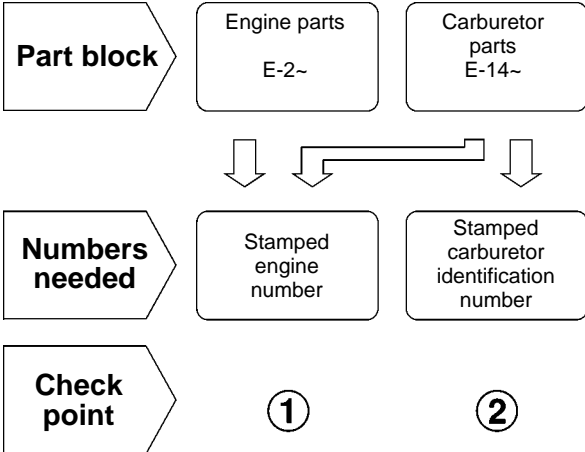

### Models, parts catalogue codes and applicable serial numbers

- Models, parts catalogue codes and applicable serial Nos. given in this parts catalogue can be identified as follows.

Model	Type	Parts catalogue type	Applicable engine serial No.	Applicable carburetor identification No.	Model	Type	Parts catalogue type	Applicable engine serial No.	Applicable carburetor identification No.
GX200T	LAC	LAC	GCACT-1000001~	BE64V A	GX200T	QBH	QBH	GCBAT-1000001~	BE59F A
	LAC1	LAC1				QBHB	QBHB		
	LBH	LBH	QBHS	QBHS					
	LBHB	LBHB	QBHV	QBHV					
	LHB2	LHB2	GCACT-1000001~	BE64W A		QBLS	QBLS	GCACT-1000001~	BE59G A
	LHB3	LHB3				QBS	QBS		
	LHK	LHK				QBSB	QBSB		
	LHKH	LHKH				QBSV	QBSV		
	LHLU	LHLU				QD	QD		
	LHP1	LHP1				QDBR	QDBR		
	LX2	LX2	GCACT-1000001~9999999	BE64Y A		QDNI	QDNI	GCACN-1000001~	BE64V A
	LX4	LX4				QG2	QG2	GCACT-1000001~9999999	BE64Y A
	NW	NW	GCACT-1000001~	BE64V A		QH26	QH26		GCACT-1000001~
	NW2	NW2				QHB1	QHB1	BE64W A	
	NWTK	NWTK				QHP1	QHP1	BE64Y A	
	PXU	PXU	GCACT-1000001~9999999	BE64W A		QHQ4	QHQ4	GCACT-1000001~9999999	BE64W A BE64Y A
QAB2	QAB2	QM			QM	GCACT-1000001~	BE69B A		
QAPW	QAPW	GCACT-1000001~	BE59J A	QMP4	QMP4		GCACT-1000001~	BE59C A	

Model	Type	Parts catalogue type	Applicable engine serial No.	Applicable carburetor identification No.	Model	Type	Parts catalogue type	Applicable engine serial No.	Applicable carburetor identification No.			
GX200T	QT	QT	GCACT-1000001~	BE64V A	GX200T	SDNI	SDNI	GCACN-1000001~	BE64V A			
	QTB	QTB				SHQ4	SHQ4	GCACT-1000001~9999999	BE64W A BE64Y A			
	QTD	QTD				GCACT-1000001~	SHQ5	SHQ5	GCACT-1000001~	BE64Y A		
	QTN	QTN					SK	SK		BE69B A		
	QTP	QTP					SM12	SM12		GCACT-1000001~9999999	BE64Y A	
	QX	QX				SMC4	SMC4	BE64W A BE64Y A				
	QX2	QX2	GCACT-1000001~9999999	BE64Y A		SMCH	SMCH	GCACT-1000001~	BE64Y A			
	QX26	QX26				SX4	SX4	GCACT-1000001~9999999	BE64W A BE64Y A			
	QX4	QX4				SX7	SX7		GCACT-1000001~9999999	BE64W A		
	QX7	QX7				SXU	SXU			BE64W A		
	QXB2	QXB2				GCACB-1000001~	BE64W A		TX2	TX2	GCACT-1000001~9999999	BE64Y A
	QXBR	QXBR							TX4	TX4		TXBR
	QXU	QXU	GCACT-1000001~9999999	TXU		TXU	GCACT-1000001~9999999		BE64Z A			
	RH1	RH1	GCACT-1000001~	BE64Y A		TXU1		TXU1	BE64Y A			
	RH3	RH3				VGG2		VGG2	GCACT-1000001~	BE64V A		
	RH4H	RH4H				VGS5	VGS5	VHB		VHB	GCACT-1000001~	
	SD	SD				GCACT-1000001~	BE69B A					
	SDH	SDH										

1

Model	Type	Parts catalogue type	Applicable engine serial No.	Applicable carburetor identification No.
GX200T	VMT	VMT	GCACT-1000001~	BE74K B
	VPM4	VPM4	GCACT-1000001~9999999	BE74J A
	VPM6	VPM6	GCACT-1000001~	BE74K B
	VS1	VS1		
	VS17	VS17	GCACT-1000001~9999999	BE64W A
	VSD	VSD		BE64Y A
	VSD1	VSD1		BE74K A
	VSD2	VSD2		BE74J A
	VSD3	VSD3	GCACT-1000001~	BE74J A
	VSD7	VSD7	GCACT-1000001~9999999	BE74K C
	VSP	VSP	GCACT-1000001~	BE64W A
	VSD7	VSD7		BE64Y A
	VSP	VSP		BE64Y A
	VSW1	VSW1	GCACT-1000001~	BE74R A
	VX	VX		BE64W A
	VX2	VX2	GCACT-1000001~9999999	BE64Y A
VX4	VX4	BE64W A		
VXBR	VXBR	GCACB-1000001~	BE64Y A	
VXK	VXK	GCACT-1000001~	BE64W A	
			GCACT-1000001~	BE64Y A

Model	Type	Parts catalogue type	Applicable engine serial No.	Applicable carburetor identification No.
GX200T	VXU	VXU	GCACT-1000001~9999999	BE64W A
	VXU1	VXU1		

Model	Type	Parts catalogue type	Applicable engine serial No.	Applicable carburetor identification No.
GX200T2	LAC1	LAC1	GCBUT-1000001~	BE59U A
	LACK	LACK		
	LBH	LBH	GCBVT-1000001~	BE59T A
	LHB2	LHB2	GCBUT-1000001~	BE59N A
	LHK	LHK		
	LHKH	LHKH		
	LJG	LJG		
	LSK	LSK		
	NJG	NJG		
	NW	NW		
	NW2	NW2	GCBVT-1000001~	BE59U A
	QAB2	QAB2		
	QAPW	QAPW		
	QBH	QBH	GCBVT-1000001~	BE59Q A
	QBHB	QBHB		
	QBHS	QBHS		
	QBHV	QBHV		
	QBLS	QBLS	GCBUT-1000001~	BEA3F A

Model	Type	Parts catalogue type	Applicable engine serial No.	Applicable carburetor identification No.
GX200T2	QBS	QBS	GCBUT-1000001~	BEA3F A
	QBSV	QBSV		BE69D A
	QD	QD		BE59S A
	QHB1	QHB1		BE59N A
	QHP1	QHP1		BE69D A
	QM	QM		BE59S A
	QMP4	QMP4		BE59U A
	QTB	QTB		
	QTD	QTD		BE59N A
	QTN	QTN		BE69D A
	QX	QX		BE59U A
	SD	SD		
	SJG	SJG		BE69D A
	SJH	SJH		BE59L A
	SK	SK		BE59M A
	SM11	SM11		BE59W A
	SMG1	SMG1		
	SMG2	SMG2		

1

Model	Type	Parts catalogue type	Applicable engine serial No.	Applicable carburetor identification No.
GX200T2	VEN	VEN	GCBUT-1000001~	BE74Y A
	VES	VES		BE59L A
	VES1	VES1		BE59U A
	VHB	VHB		BE59L A
	VSP	VSP		BE74W A
	VSPG	VSPG		BE59N A
	VSW	VSW		BE59L A
	VX	VX		
	VXK	VXK		

\* Of carburetor identification numbers, only the portions underlined in the example below are used for registration.

BE 64V A KC ナ  
 (A) (B)

Features of each type

• See the following table for the features of each type. (Items in brackets are optional)

Specifications		Model	GX200T																
		Type	LAC	LAC1	LBH	LBHB	LHB2	LHB3	LHK	LHKH	LHLU	LHP1	LX2	LX4	NW	NW2	NWTK	PXU	QAB2
Crankshaft	20 mm Ø Spline		●	●	●	●	●	●	●	●	●	●	●						
	19 mm Ø Straight																		●
	20 mm Ø Straight													●	●	●			
	3/4" Thread																	●	
	5/8" Thread																		
	19.8 mm Ø Tapered																		
	20 mm Ø Tapered																		
Oil alert									●			●	●					●	
Engine stop switch			●	●	●	●	●	●	●	●	●	●	●	●	●	●	●	●	●
Air cleaner	Dual					●	●	●	●	●	●	●	●					●	
	Semi dry																		
	Oil bath		●	●										●	●	●		●	
	Standard																		
	Boat			●	●														
Spark arrester												(●)	(●)					(●)	
Fuel tank			●	●	●	●	●	●	●	●	●	●	●	●	●	●	●	●	●
Coil	Lamp coil		●	●															
	Charge coil								●										
Starter motor									●										
Control box									●										
Reduction			●	●	●	●	●	●	●	●	●	●	●						
Muffler cover													(●)						

1

Specifications		Model	GX200T																
		Type	QAPW	QBH	QBHB	QBHS	QBHV	QBL5	QBS	QBSB	QBSV	QD	QDBR	QDNI	QG2	QH26	QHB1	QHP1	QH4
Crankshaft	20 mm Ø Spline																		
	19 mm Ø Straight	●	●	●	●	●	●	●	●	●	●	●	●	●	●	●	●	●	●
	20 mm Ø Straight																		
	3/4" Thread																		
	5/8" Thread																		
	19.8 mm Ø Tapered																		
	20 mm Ø Tapered																		
Oil alert		●					●	●	●	●					●				
Engine stop switch		●	●	●	●	●	●	●	●	●	●	●	●	●	●			●	●
Air cleaner	Dual	●												●	●			●	●
	Semi dry										●	●	●						
	Oil bath																●		
	Standard																		
	Boat		●	●	●	●	●	●	●	●									
Spark arrester		(●)												●			(●)		
Fuel tank		●	●	●	●	●	●	●	●	●	●	●	●	●	●	●	●	●	●
Coil	Lamp coil																		
	Charge coil													●					
Starter motor																			
Control box																			
Reduction																			
Muffler cover																	(●)		(●)

Specifications		Model	GX200T																
		Type	QM	QMP4	QT	QTB	QTD	QTN	QTP	QX	QX2	QX26	QX4	QX7	QXB2	QXBR	QXU	RH1	RH3
Crankshaft	20 mm Ø Spline																		
	19 mm Ø Straight	●	●	●	●	●	●	●	●	●	●	●	●	●	●	●			
	20 mm Ø Straight																●	●	
	3/4" Thread																		
	5/8" Thread																		
	19.8 mm Ø Tapered																		
	20 mm Ø Tapered																		
Oil alert									●	●	●	●	●		●	●			
Engine stop switch		●	●	●	●	●	●	●	●	●	●	●	●	●	●	●	●	●	●
Air cleaner	Dual							●	●	●	●	●	●	●	●	●	●	●	●
	Semi dry	●																	
	Oil bath		●	●	●	●	●												
	Standard																		
	Boat																		
Spark arrester			(●)						(●)	(●)	(●)	(●)	(●)	(●)	(●)	(●)	(●)	(●)	(●)
Fuel tank		●	●	●	●	●	●	●	●	●	●	●	●	●	●	●	●	●	●
Coil	Lamp coil							●											
	Charge coil																		
Starter motor																			
Control box																			
Reduction																	●	●	
Muffler cover			(●)									(●)	(●)						

1

Specifications		Model	GX200T																
		Type	RH4H	SD	SDH	SDNI	SHQ4	SHQ5	SK	SM12	SMC4	SMCH	SX4	SX7	SXU	TX2	TX4	TXBR	TXU
Crankshaft	20 mm Ø Spline																		
	19 mm Ø Straight																		
	20 mm Ø Straight	●	●	●	●	●	●	●	●	●	●	●	●	●					
	3/4" Thread																		
	5/8" Thread														●	●	●	●	
	19.8 mm Ø Tapered																		
	20 mm Ø Tapered																		
Oil alert									●	●	●	●	●	●	●	●	●	●	●
Engine stop switch		●	●	●	●	●	●	●	●	●	●	●	●	●	●	●	●	●	●
Air cleaner	Dual	●				●	●		●	●	●	●	●	●	●	●	●	●	●
	Semi dry		●	●	●			●											
	Oil bath																		
	Standard																		
	Boat																		
Spark arrester		(●)					(●)		(●)		(●)				(●)	(●)	(●)	(●)	
Fuel tank		●	●	●	●	●	●	●	●	●	●	●	●	●	●	●	●	●	●
Coil	Lamp coil									●	●								
	Charge coil																		
Starter motor																			
Control box																			
Reduction		●																	
Muffler cover						(●)	(●)			(●)	(●)	(●)	(●)			(●)			

Specifications		Model	GX200T																
		Type	TXU1	VGG2	VGS5	VHB	VMT	VPM4	VPM6	VS1	VS17	VSD	VSD1	VSD2	VSD3	VSD7	VSP	VSW1	VX
Crankshaft	20 mm Ø Spline																		
	19 mm Ø Straight																		
	20 mm Ø Straight																		
	3/4" Thread																		
	5/8" Thread	●																	
	19.8 mm Ø Tapered		●	●	●		●	●	●	●	●	●	●	●	●	●	●	●	●
	20 mm Ø Tapered					●													
Oil alert		●	●	●		●	●	●	●	●	●	●	●	●	●	●	●	●	●
Engine stop switch			●	●	●	●	●	●	●	●	●	●	●	●	●	●			●
Air cleaner	Dual	●	●	●							●				●	●		●	
	Semi dry																		
	Oil bath				●														
	Standard					●	●	●	●	●		●	●	●			●		
	Boat																		
Spark arrester		(●)	●	(●)			●	●	●	●	(●)	●		●	(●)	(●)		(●)	
Fuel tank		●		●	●						●				●	●		●	
Coil	Lamp coil																		
	Charge coil	●																	
Starter motor		●																	
Control box		●																	
Reduction																			
Muffler cover				(●)							(●)	(●)	(●)	(●)	(●)	(●)			

1

Specifications		Model	GX200T					GX200T2										
		Type	VX2	VX4	VXBR	VXK	VXU	VXU1	LAC1	LACK	LBH	LHB2	LHK	LHKH	LJG	LSK	NJG	NW
Crankshaft	20 mm Ø Spline							●	●	●	●	●	●	●				
	19 mm Ø Straight																	
	20 mm Ø Straight															●	●	●
	3/4" Thread																	
	5/8" Thread																	
	19.8 mm Ø Tapered	●	●	●	●	●	●											
	20 mm Ø Tapered																	
Oil alert		●	●	●	●	●	●						●					
Engine stop switch		●	●	●	●	●	●	●		●	●	●		●	●	●	●	●
Air cleaner	Dual	●	●	●	●	●	●				●	●	●					
	Semi dry													●	●	●		
	Oil bath							●	●								●	●
	Standard																	
	Boat									●								
Spark arrester		(●)	(●)	(●)	(●)	(●)	(●)								●			
Fuel tank		●	●	●	●	●	●	●	●	●	●	●	●	●	●	●	●	●
Coil	Lamp coil							●										
	Charge coil												●					
Starter motor													●					
Control box													●					
Reduction								●	●	●	●	●	●	●	●			
Muffler cover			(●)															

Specifications		Model	GX200T2																
		Type	QAB2	QAPW	QBH	QBHB	QBHS	QBHV	QBLS	QBS	QBSV	QD	QHB1	QHP1	QM	QMP4	QTB	QTD	QTN
Crankshaft	20 mm Ø Spline																		
	19 mm Ø Straight	●	●	●	●	●	●	●	●	●	●	●	●	●	●	●	●	●	●
	20 mm Ø Straight																		
	3/4" Thread																		
	5/8" Thread																		
	19.8 mm Ø Tapered																		
	20 mm Ø Tapered																		
Oil alert			●					●	●	●									
Engine stop switch		●	●	●	●	●	●	●	●	●	●		●	●	●	●	●	●	●
Air cleaner	Dual		●										●						
	Semi dry										●		●						
	Oil bath	●										●			●	●	●	●	
	Standard																		
	Boat			●	●	●	●	●	●	●	●								
Spark arrester			(●)									(●)			(●)				
Fuel tank		●	●	●	●	●	●	●	●	●	●	●	●	●	●	●	●	●	●
Coil	Lamp coil																		
	Charge coil																		
Starter motor																			
Control box																			
Reduction																			
Muffler cover												(●)			(●)				

Specifications		Model	GX200T2																
		Type	QX	SD	SJG	SJH	SK	SM11	SMG1	SMG2	VEN	VES	VES1	VHB	VSP	VSPG	VSW	VX	VXK
Crankshaft	20 mm Ø Spline																		
	19 mm Ø Straight	●																	
	20 mm Ø Straight		●	●	●	●	●	●	●										
	3/4" Thread																		
	5/8" Thread																		
	19.8 mm Ø Tapered													●	●	●	●	●	●
	20 mm Ø Tapered										●	●	●						
Oil alert		●								●	●	●		●	●	●	●	●	
Engine stop switch		●	●	●	●	●	●			●	●	●	●	●	●		●	●	
Air cleaner	Dual	●					●	●				●		●	●		●	●	
	Semi dry		●	●	●	●			●										
	Oil bath												●						
	Standard									●	●					●			
	Boat																		
Spark arrester		(●)												(●)	(●)		(●)	(●)	
Fuel tank		●	●	●	●	●	●					●	●	●			●	●	
Coil	Lamp coil				●						●	●							
	Charge coil							●	●	●									
Starter motor							●	●											
Control box																			
Reduction																			
Muffler cover														(●)	(●)				

## Fuel hose, general purpose hoses and vinyl hose

- The standard part fuel hose, general purpose hose and vinyl hose may be substituted by the coiled bulk part.
- When ordering the standard part fuel hose, general purpose hose and vinyl hose use the bulk part number written in the parts catalog in brackets ( ) underneath the part name.
- When exchanging the hose, cut and use at the specified length as mentioned in the part name.  
(For the method of cutting the bulk part, and method of filling out orders etc., please refer to the instructions issued with the bulk part.)

### Bulk part number of fuel hose, general purpose hose and vinyl hose.

Example: 9 5 0 0 1 - 7 5 0 0 1 - 5 0 M

**Bulk part number:**  
Refers to the bulk part.

**Marking code (fuel hose and general purpose hose)**

**Change code (Vinyl hose)**

Indicates number mark or change sequence, however, the code for the bulk part must be strictly 0 (zero).

**Types of code:**

- |             |  |                |  |              |   |
|-------------|--|----------------|--|--------------|---|
| • Fuel hose | 2: Red outside braid<br>(3 mm inside dia. only)        | • General hose | 1: Ash gray<br>2: Ash gray<br>3: Black<br>5: Black | • Vinyl hose | 1: Clear<br>2: Black<br>3: Light red<br>6: Light red<br>7: Pale black |
|             | 5: Black inside braid                                  |                |  |              |   |
|             | 3: Red (3 mm inside dia. only)                         |                |  |              |   |
|             | 4: Ash gray with red stripe<br>(3 mm inside dia. only) |                |  |              |   |
|             | 6: Black   |                |  |              |   |

**Lengths:**

- 001: 1 m (standard)  
003: 3 m  
008: 8 m } Application or specification of some parts is not settled.

**I.D code: (fuel hose and general purpose hose)**

- |            |                    |                    |                             |                             |
|------------|--------------------|--------------------|-----------------------------|-----------------------------|
| 30: 3.0 mm | 50: 5.0 mm         | 70: 7.0 mm         | 11: 11 mm                   | 12: 12 (outside dia. 17) mm |
| 35: 3.5 mm | 55: 5.3 mm, 5.5 mm | 75: 7.3 mm, 7.5 mm | 91: 12 (outside dia. 15) mm | 14: 14 mm                   |
| 45: 4.5 mm | 65: 6.5 mm         | 80: 8.0 mm         | 92: 12 (outside dia. 16) mm | 17: 17 mm                   |

**ID./OD. code: (vinyl hose)**

- |                         |                          |                           |                           |                           |
|-------------------------|--------------------------|---------------------------|---------------------------|---------------------------|
| 01: ID. 2.9, OD. 6.8 mm | 12: ID. 5.0, OD. 7.0 mm  | 21: ID. 8.0, OD. 9.0 mm   | 37: ID. 11.0, OD. 15.0 mm | 50: ID. 16.0, OD. 19.0 mm |
| 03: ID. 3.0, OD. 6.0 mm | 10: ID. 5.0, OD. 8.0 mm  | 23: ID. 8.0, OD. 12.0 mm  | 38: ID. 12.0, OD. 13.0 mm | 55: ID. 17.5, OD. 20.5 mm |
| 05: ID. 3.5, OD. 6.5 mm | 11: ID. 5.0, OD. 9.0 mm  | 25: ID. 9.0, OD. 11.0 mm  | 39: ID. 12.0, OD. 14.0 mm | 60: ID. 22.0, OD. 27.0 mm |
| 07: ID. 4.0, OD. 7.0 mm | 14: ID. 6.0, OD. 9.0 mm  | 27: ID. 9.0, OD. 13.0 mm  | 40: ID. 12.0, OD. 16.0 mm |                           |
| 08: ID. 4.5, OD. 6.5 mm | 17: ID. 7.0, OD. 9.0 mm  | 33: ID. 10.0, OD. 14.0 mm | 43: ID. 13.0, OD. 15.0 mm |                           |
| 09: ID. 4.5, OD. 8.0 mm | 19: ID. 7.0, OD. 11.0 mm | 36: ID. 11.0, OD. 13.0 mm | 45: ID. 14.0, OD. 18.0 mm |                           |

**Hose type:**

- 1: Fuel hose  
3: Vinyl hose  
5: General hose

⊙ **CAUTION: It is DANGEROUS to confuse the fuel hose with the general purpose hose or vinyl hose.**

Never use a general purpose hose or vinyl hose in place of a fuel hose or vice versa. Always use the correct bulk part in the parts catalogue, according to the service manual or the instructions issued with the bulk part.

## FLAT RATE SERVICE TIME

Flat rate service time (FRT) means the standard time required to service a product, which is listed in this manual to help the dealers control the actual working process and calculate the service charge by using it as a guide.

### FRT setting system

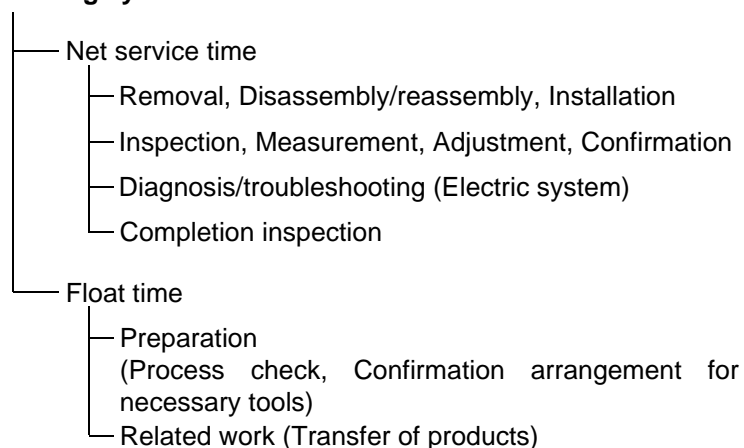

\* Float time is set by multiplying the net service time by a given coefficient.

### Editorial style

The service items shown in the text are listed with the exchange work time for the repair sales parts as the subject. Other representative service items not using repair parts (removal/installation, adjustment, inspection/measuring, and other work) are listed collectively in the list in the preface, classified according to the work.

### FRT setting standard

- Decimal system (in unit of 0.1) is adopted to set FRT as it is convenient to calculate the wage.  
Example: (0.1) → 6 minutes, (0.2) → 12 minutes  
[Labor cost per hour] x [FRT] = [Wage]
- FRT is set with a hand tool.
- Service items and FRT can be subject to change depending on development of tools and service equipment and improvement in service procedure.

**Work procedure**

- As the work procedure is set with the work time according to the method in the separate Service Manual, refer to this Manual as required.
- Work methods permitting servicing in the shortest time still permitting assurance of safe work and product warranty are used for the setting of service items not listed in the Service Manual.
- Work basically is to be performed by one person, and when two or more people are required, setting is done as the total time for the number of people.
- The set value for the technological level of the workers uses a person with three years of experience in the repair of Honda products as the standard.
- Special tools and service equipment used to set FRT are those specified or recommended in Service Manual.

**Service item whose FRT is not presented**

- Accessories and service parts that are not listed to use in this manual.
  - Locations with little aging deterioration or breakage during normal use.
  - Service work that can be finished by one touch.
  - Service work that is seldom done (i.e. extremely small causes of trouble and service frequency).
  - Products and parts whose location for installation differs according to its status of use and application.
- \* When FRT is not presented, please calculate wages based on appropriate actual work time.

**Operation not included of FRT**

- Oil and coolant water draining, Waiting time for warming up operation and etc..
- Additional operation that involves removal/installation of standard exterior equipment.
- Indirect time spent for service by visiting the customer, trade-in, and delivery.
- Indirect time required for ordering and delivery of parts.
- Cost for grease, adhesive agent, etc. used for service work.

**Explanation of FRT by using an example  
(The example may differ from the actual presented items)**

Ref. No.	L.O.N.	(Relative ref. Number) Description	F.R.T.
①	1111L1	④ (1, 3, 4, 7) VALVE, INTAKE .....4.1	②
②		• NOTE: OHV type ⑥	⑦
③	1111L1A	• Includes: Engine removal and installation One head (intake all) add .....1.4 ⑤	

- ① Reference No. of the illustration of part that shows location of the replacement work.
- ② FRT is an abbreviation of Flat Rate Time indicating the standard service time required for the replacement.
- ③ LON is an abbreviation of Labor Operation Number, and it is a classification of the service items by the work unit code.

The same operation code is used regardless of the models.

Standard operation is indicated with 6 digits code, and additional operation is indicated with 7 digits code.

- ④ Indicating the intake valve replacement and FRT4.1.
- ⑤ Indicating FRT1.4 that will be added when additional operation (whole intake side of one cylinder head) is done in association with intake valve replacement.

- ⑥ Indicating work condition or application condition of the service item.
- ⑦ Indicating work contents that are included in the service item.
- ⑧ Indicating a reference No. whose operation and time are the same as FRT4.1 for the intake valve.

(The application range is limited to the service items without an LON setting within a same block.)

**How to refer to the service item by using the sample  
(intake valve replacement)**

Open to the page of the block where the intake valve's spare part illustration is shown.



Look for the intake valve illustration, and refer to the service item and FRT that agree with the reference No.

Indication mark for the listing of service items that continues to the following page

Ref. No.	L.O.N.	(Relative ref. Number) Description	F.R.T.
2	1111L1	VALVE, INTAKE .....	4.1
	.	.	.
	.	.	.

+  
Mark indicated at the last line.

Indication of the block with no setting of FRT

Ref. No.	L.O.N.	(Relative ref. Number) Description	F.R.T.
NO INFORMATION .....			

• LON code system

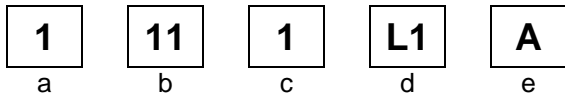

- a) Category code..... Engine
- b) Location/function code..... Engine upper
- c) Operation code..... Replace
- d) Operation sequence number (Unit code can be shown with alphabet)  
..... Intake valve  
(No regular rule of code)
- e) Additional code ..... One head (intake all)  
(No regular rule of code)

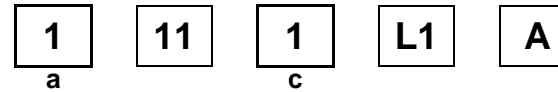

a) Category codes and classification

Code	Category
1	Engine
2	Power drive
3	Fuel & Exhaust
4	Frame & Body
5	Steering
6	Electrical
7	Axle & Brake
8	Control system
9	-
0	Attachments

c) Operation codes and classification

Code	Operation category
1	Replace, Removal/Installation, Change
2	Overhaul
3	Adjust, Rotation
4	(Paint-related work: Top-coat)
5	Test, Inspect/diagnose, Measurement
6	(Overhaul-related work: Rebore)
7	(Overhaul-related work: Reseal)
8	(Resurface)
9	(Paint-related work: Refinish)
0	Repair, Cleaning, Air bleeding

Major service items without using spare parts

(2) Adjustment, (3) Inspection/Measurement, (4) Overhaul,

(5) Other work

E: Engine, T: Transmission, D: Drive system,

B: Body and related parts

### (2) Adjustment

	LON	DESCRIPTION	FRT
E	1113A1	<b>VALVE CLEARANCE-ADJUSTMENT</b> NOTE: For 1 product	0.3
	1163A0	<b>CONTROL, THROTTLE/GOVERNOR-ADJUSTMENT</b>	0.2
	3113A2	<b>CARBURETOR IDLE-ADJUSTMENT</b>	0.2

### (3) Inspection, Measurement, Cleaning

	LON	DESCRIPTION	FRT
E	1105A0	<b>ENGINE OIL-INSPECTION</b>	0.1
	3120A0	<b>AIR CLEANER-CLEANING</b> INCLUDES: Air cleaner-inspection	0.2
	3130A0	<b>SPARK ARRESTER-CLEANING</b> INCLUDES: Spark arrester-inspection	0.2
	6140A0	<b>SPARK PLUG-ADJUSTMENT/CLEANING</b> INCLUDES: Spark plug check NOTE: For 1 product	0.1

### (4) Overhaul

Work condition: The required Measurements, inspections, adjustments, and cleaning/washing of each part are performed, including the main body removal/installation work and the replacement of defective parts.

	LON	DESCRIPTION	FRT
E	3112A0	<b>CARBURETOR-OVERHAUL</b> INCLUDES: All necessary adjustment	0.6

### (5) Other work

	LON	DESCRIPTION	FRT
E	1101E1	<b>ENGINE OIL-CHANGE</b> INCLUDES: Engine oil-inspection	0.1

# ENGINE GROUP

C 9

E-2

CYLINDER HEAD

D 1

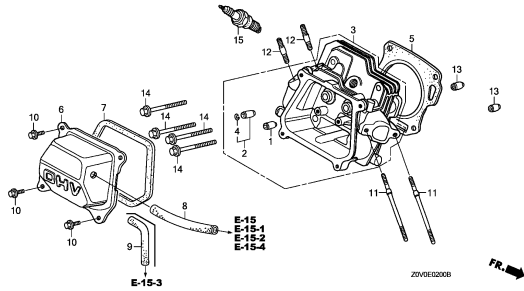

E-3

CYLINDER BARREL

D 4

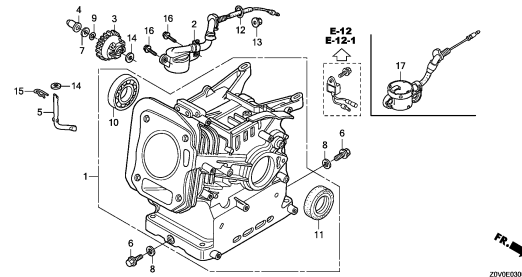

E-6

CRANKCASE COVER(1)

D 7

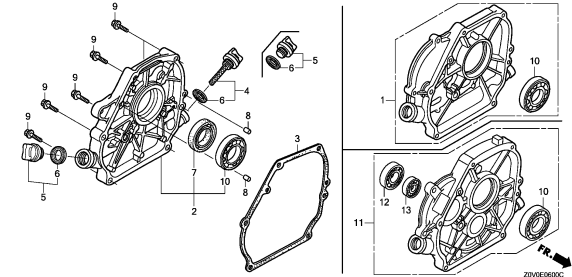

E-6-1

CRANKCASE COVER(2)

D10

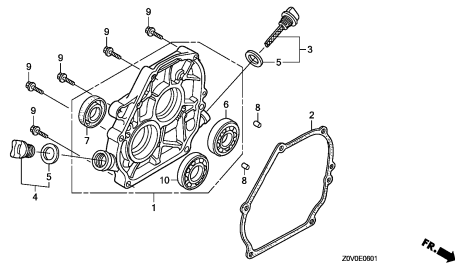

E-6-2

CRANKCASE COVER(3)

D11

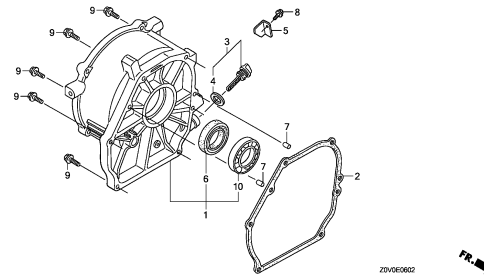

E-7

CRANKSHAFT

D12

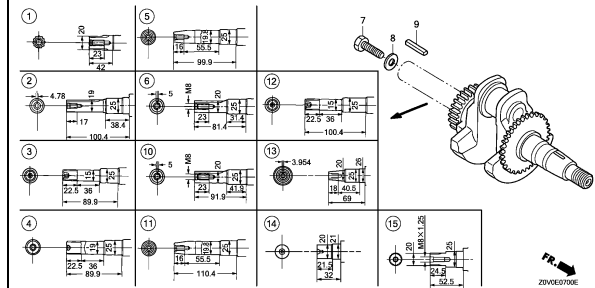

E-8

PISTON

D14

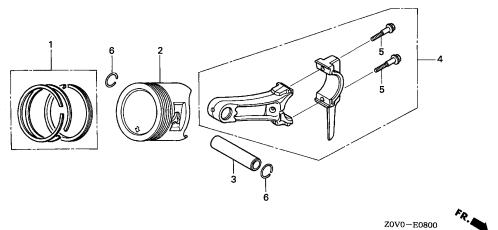

E-9

CAMSHAFT

E 2

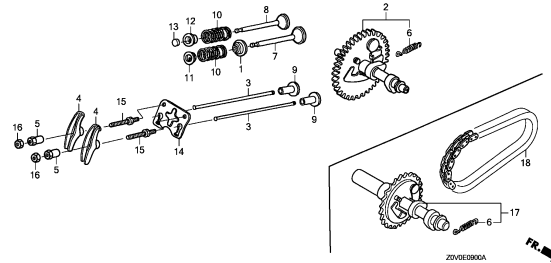

E-11

RECOIL STARTER(1)

E 5

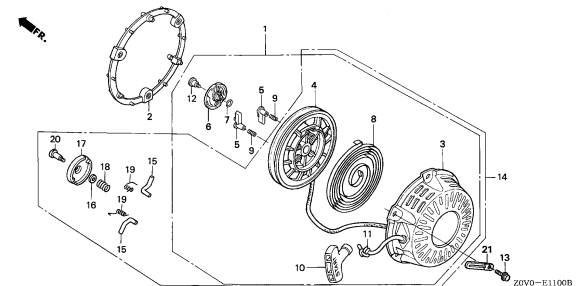

2

# ENGINE GROUP

**C10**

**E-11-1**

RECOIL STARTER(2)

**E 8**

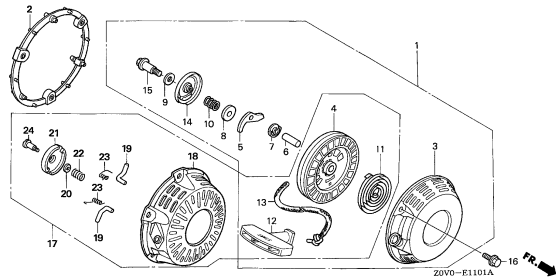

**E-11-2**

RECOIL STARTER(3)

**E10**

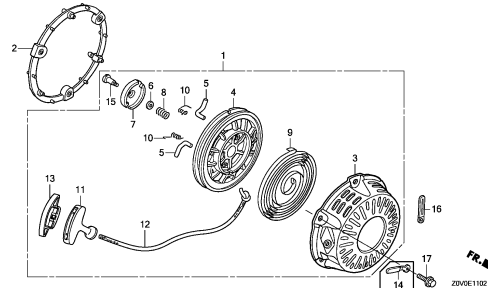

**E-12**

FAN COVER(1)

**E12**

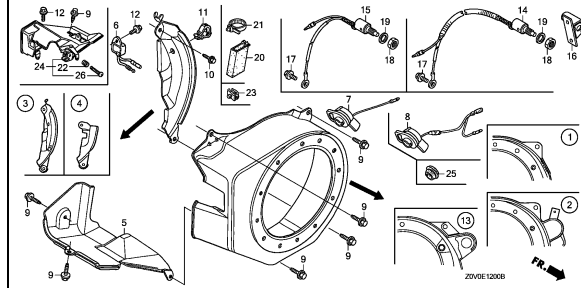

**E-12-1**

FAN COVER(2)

**E15**

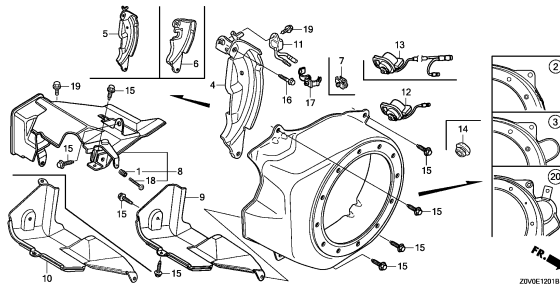

**E-14**

CARBURETOR(1)

**F 1**

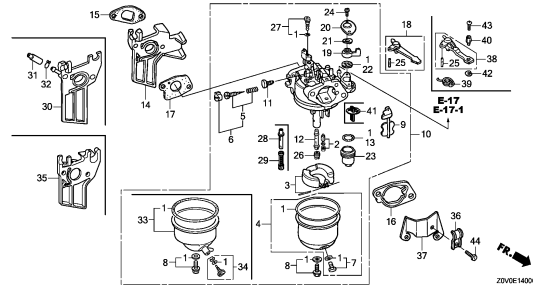

**E-14-1**

CARBURETOR(2)

**F 8**

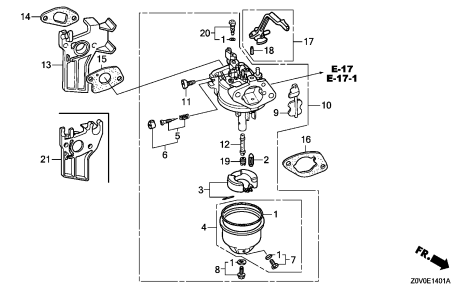

**E-15**

AIR CLEANER(DUAL)

**F10**

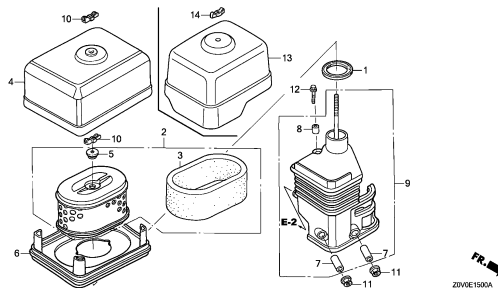

**E-15-1**

AIR CLEANER(SEMI DRY)

**F12**

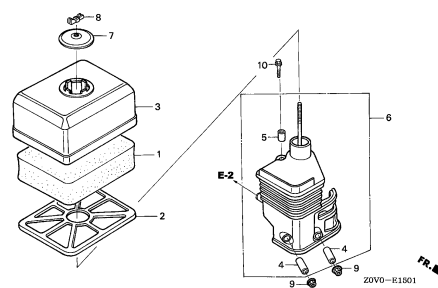

**E-15-2**

AIR CLEANER(OIL BATH)

**F13**

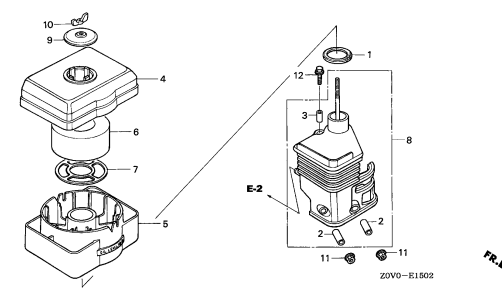

**2**

# ENGINE GROUP

C11

E-15-3

AIR CLEANER(STANDARD)

F14

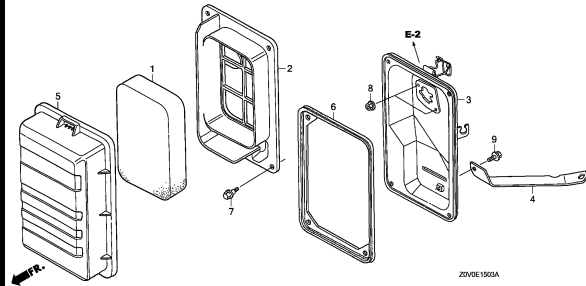

E-15-4

AIR CLEANER(BOAT)

F15

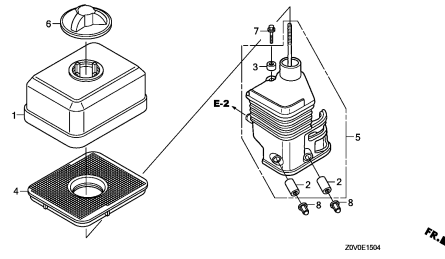

E-16

MUFFLER(1)

F16

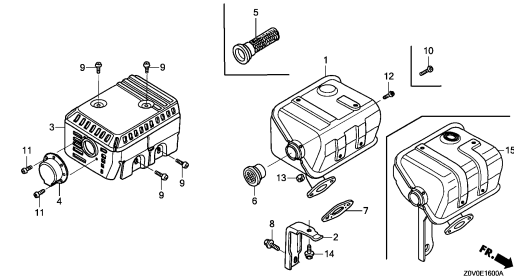

E-16-1

MUFFLER(2)

G 2

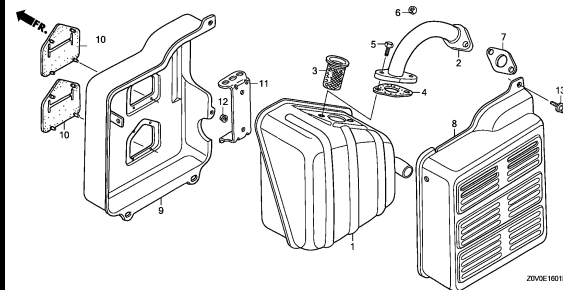

E-16-2

MUFFLER(3)

G 3

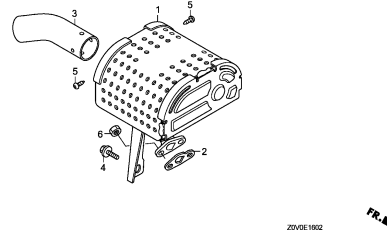

E-17

FUEL TANK(1)

G 4

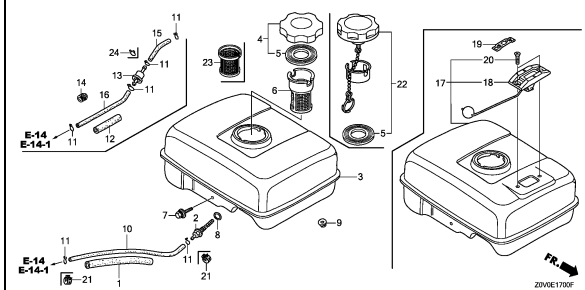

E-17-1

FUEL TANK(2)

G 8

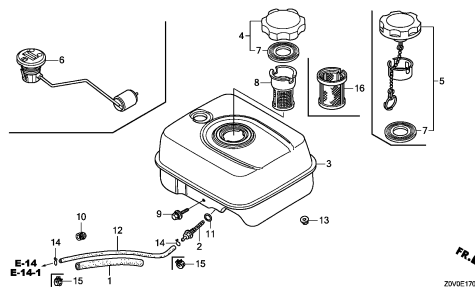

E-19

FLYWHEEL

G10

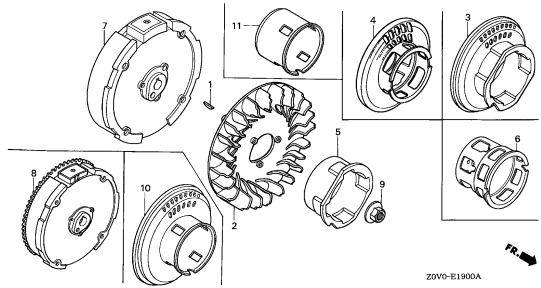

E-20

IGNITION COIL

G12

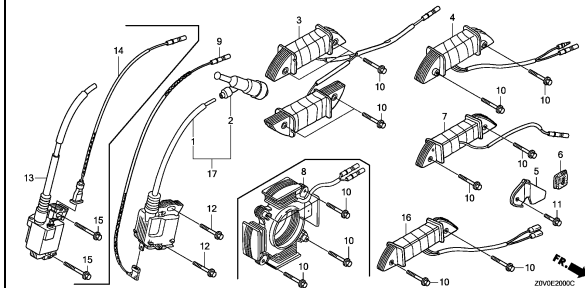

2

# ENGINE GROUP

C12

E-21

STARTER MOTOR

G14

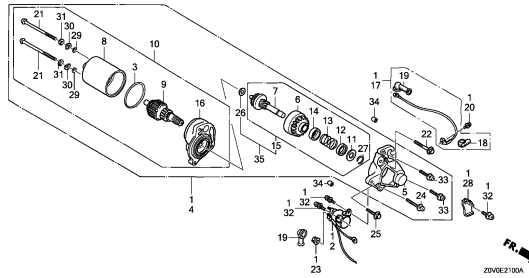

Z0V0E2100A

E-22

CONTROL(1)

G16

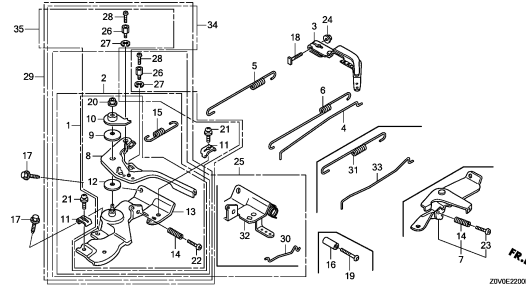

Z0V0E2200E

E-22-1

CONTROL(2)

H 5

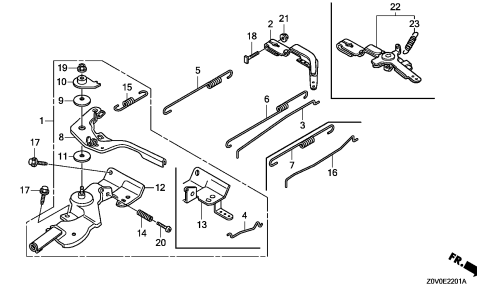

Z0V0E2201A

E-22-20

AUTO THROTTLE

H 7

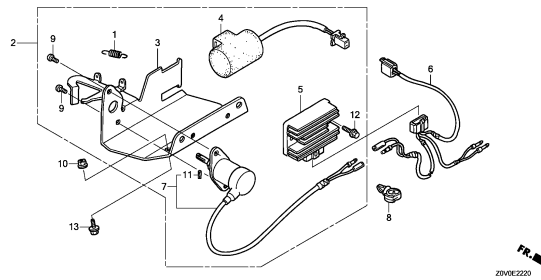

Z0V0E2220

E-23

CONTROL BOX

H 8

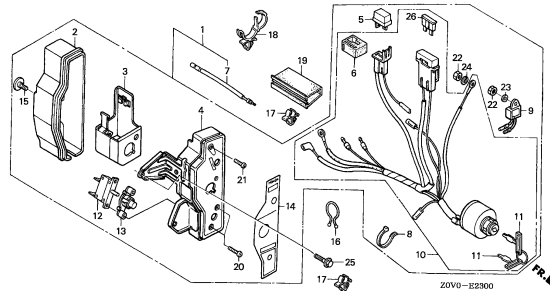

Z0V0-E2300

E-26

REDUCTION(1)

H10

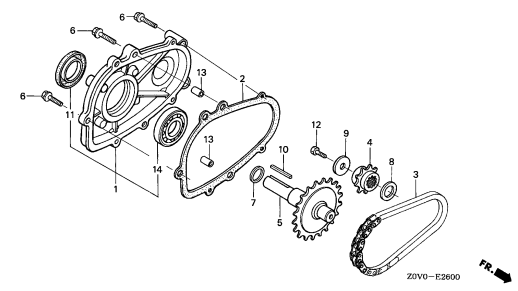

Z0V0-E2600

E-26-1

REDUCTION(2)

H11

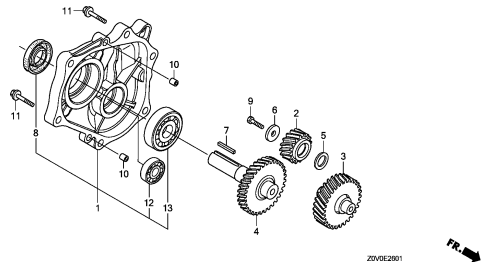

Z0V0E2601

E-26-2

REDUCTION(3)

H12

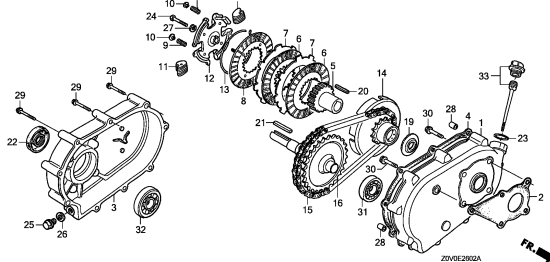

Z0V0E2602A

E-28

LABEL(1)

H14

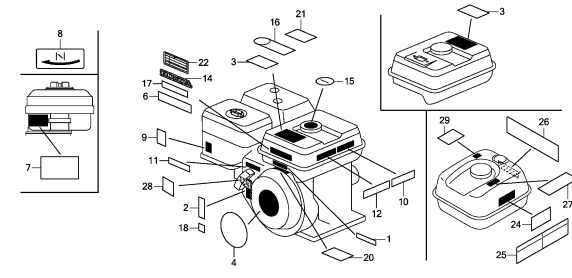

Z0V0E2800

2

# ENGINE GROUP

C13

E-28-1

LABEL(2)

H16

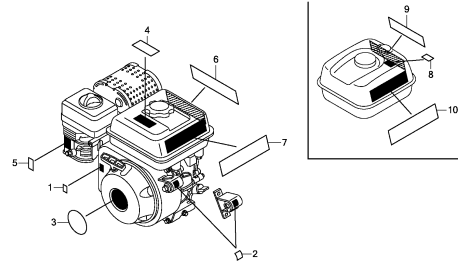

Z0V0E2801A

E-29

TOOL

I 1

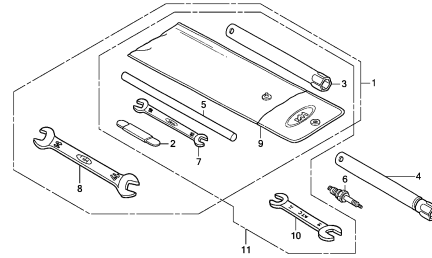

Z0V0E2900A

E-40

OTHER PARTS(1)

I 3

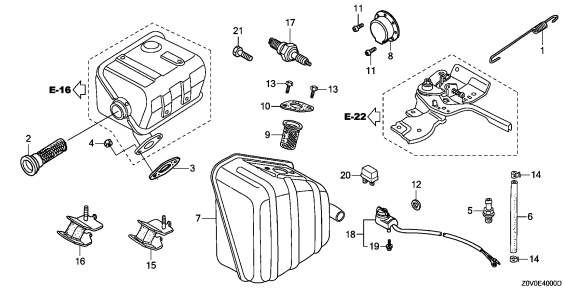

Z0V0E4000D

E-40-1

OTHER PARTS(2)

I 5

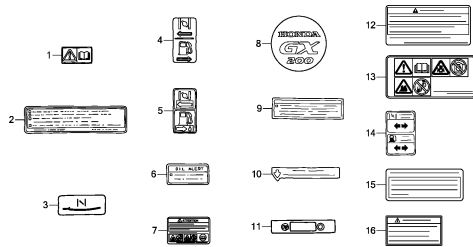

Z0V0E4001C

E-40-2

OTHER PARTS(3)

I 6

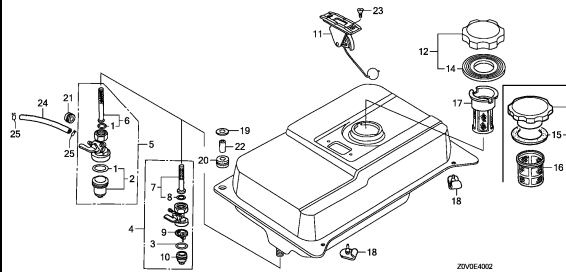

Z0V0E4002

E-40-3

OTHER PARTS(4)

I 8

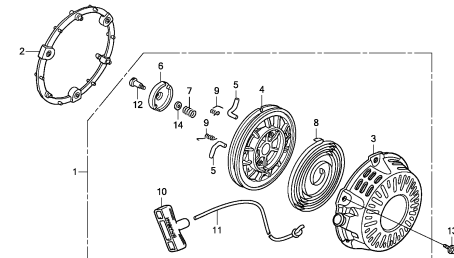

Z0V0E4003A

E-40-4

OTHER PARTS(5)

I 9



Z0V0E4004

E-40-5

OTHER PARTS(6)

I10

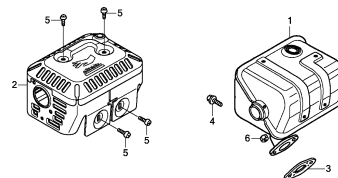

Z0V0E4005

E-40-6

OTHER PARTS(7)

I11

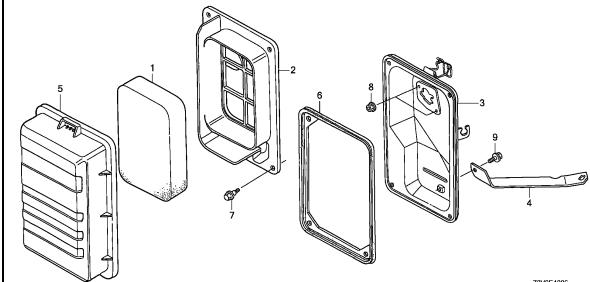

Z0V0E4006

2

# ENGINE GROUP

C14

EOP-1

I12

GASKET KIT

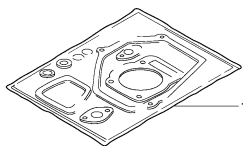

HEMG-X0003

EOP-2

I13

MUFFLER COVER

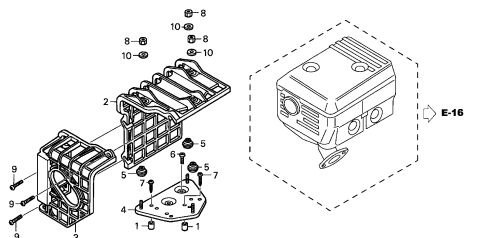

ZOV0-X0200

2

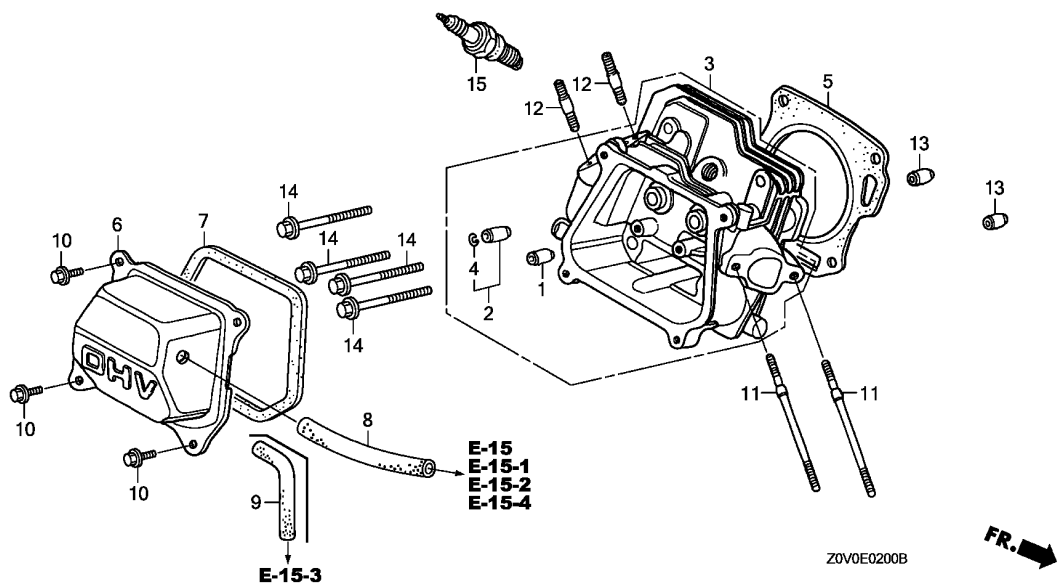

Ref. No.	L.O.N.	(Relative ref. Number) Description	F.R.T.
1	1111E9	GUIDE, INTAKE VALVE ..... .INCLUDES: Valve clearance adjustment	0.8
	1111E9E	.Replace intake and exhaust all add .....	0.3
2	1111E8	GUIDE, EXHAUST VALVE ..... .INCLUDES: Valve clearance adjustment	0.8
	1111E8E	.Replace intake and exhaust all add .....	0.3
3	1111N3	HEAD, CYLINDER ..... .INCLUDES: Valve clearance adjustment and reface	0.9
5	1111N4	GASKET, CYLINDER HEAD .....	0.5
6	1111D5	CYLINDER HEAD COVER AND/OR PACKING .....	0.1
8	1111K5	TUBE, BREATHER .....	0.1
15	6141C1	PLUG, SPARK ..... .INCLUDES: Spark plug check	0.1

Ref. No.	Part No.	Description	Reqd. QTY		Serial No.	Parts catalogue code
			GX 200 T	GX 200 T2		
1	12204-ZE1-306	GUIDE, IN. VALVE(O.S.) .....	1	1		
2	12205-ZE1-315	GUIDE, EX. VALVE(O.S.) .....	1	1		
3	12210-ZL0-405	HEAD COMP., CYLINDER .....	1	-	-----	LAC,LHB2,LHP1,LX2,LX4,PXU,QAB2,QD,QDBR,QDNI,QG2,QH26,QHP1,QHQ4,QM,QT,QT B,QTP,QX,QX2,QX26,QX4,QX7,QXB2,QXBR,QXU,SD,SDNI,SHQ4,SM12,SMC4,SX4,SX7,SXU, TX2, TX4, TXBR, TXU, TXU1, VGG2, VGS5, VHB, VPM4, VPM6, VS1, VS17, VSD, VSD1, VSD2, VSD7, VX, VX2, VX4, VXBR, VXU, VXU1
	12210-ZL0-415	.....	1	-	-----	LAC1, LBH, LBHB, LHB3, LHK, LHKH, LHLU, NW, NW2, NWTK, QAPW, QBH, QBHB, QBHS, QBHV, QBLS, QBS, QBSB, QBSV, QHB1, QMP4, QTD, QTN, RH1, RH3, RH4H, SDH, SHQ5, SK, SMCH, VMT, VSD3, VSP, VSW1, VXK
4	12216-ZE5-300	CLIP, VALVE GUIDE .....	-	1		
5	12251-ZL0-003	GASKET, CYLINDER HEAD (NIPPON LEAKLESS)	1	1		
6	12310-Z0T-800	COVER COMP., CYLINDER HEAD ..	1	-	-----	LAC,LAC1,LHB2,LHB3,LHK,LHKH,LHLU,LHP1,QAB2,QD,QHP1,QM,QT,QT B,QT D,QT N,QTP,QX,SD,SDH,SK,VHB,VX
	12310-Z0T-810	.....	1	-	-----	LBH, LBHB, QBH, QBHB, QBHS, QBHV, QBLS, QBS, QBSB, QBSV
	12310-ZE1-020	COVER COMP., HEAD .....	1	-	-----	LX2,LX4,NW,NW2,NWTK,PXU,QAPW,QDBR,QDNI,QG2,QH26,QHB1,QHQ4,QX2,QX26,QX4,QX7,QXB2,QXBR,QXU,RH1,RH3,RH4H,SDNI,SHQ4,SHQ5,SM12,SMC4,SMCH,SX4,SX7,SXU, TX2, TX4, TXBR, TXU, TXU1, VGG2, VGS5, VMT, VPM4, VPM6, VS1, VS17, VSD, VSD1, VSD2, VSD3, VSD7, VSP, VSW1, VX2, VX4, VXBR, VXK, VXU, VXU1
	12310-Z4M-000	.....	-	1	-----	LAC1,LACK,LHB2,LHK,LHKH,LJG,LSK,NJG,NW,NW2,QAB2,QAPW,QD,QHB1,QHP1,QM,QMP4,QT B,QT D,QT N,QX,SD,SJG,SJH,SK,SM11,SMG1,SMG2,VEN,VES,VES1,VHB,VSP,VSPG,VSW,VX,VXK
	12310-Z0T-850	COVER COMP., CYLINDER HEAD ..	-	1	-----	LBH, QBH, QBHB, QBHS, QBHV, QBLS, QBS, QBSV
7	12391-ZE1-000	PACKING, HEAD COVER .....	1	1		



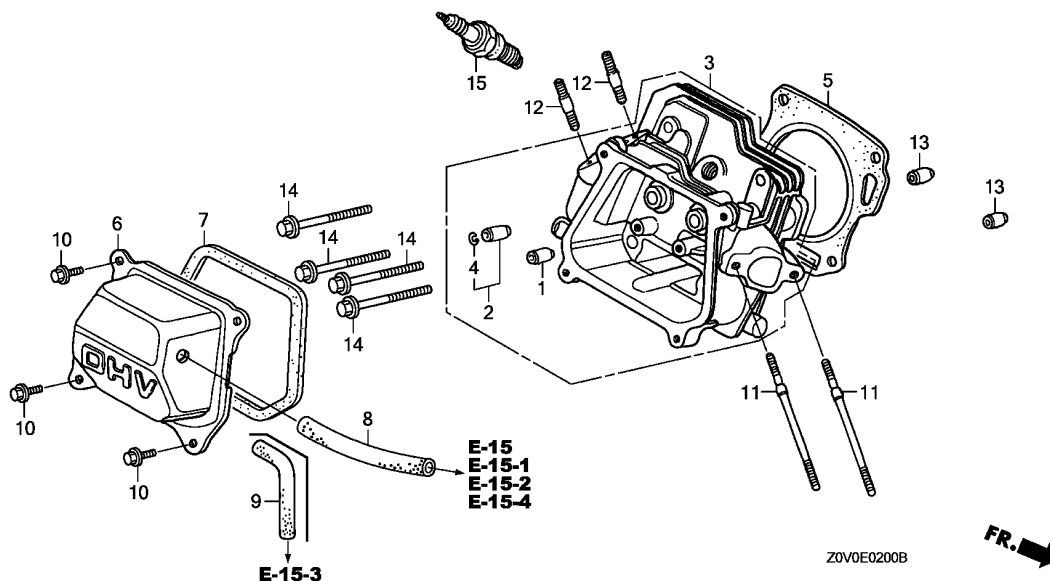

Ref. No.	Part No.	Description	Reqd. QTY		Serial No.	Parts catalogue code
			GX 200 T	GX 200 T2		
8	15721-ZH8-000	TUBE, BREATHER .....	1	1	-----	LAC, LAC1, LACK, LBH, LBHB, LHB2, LHB3, LHK, LHKH, LHLU, LHP1, LJG, LSK, LX2, LX4, NJG, NW, NW2, NWTK, PXU, QAB2, QAPW, QBH, QBHB, QBHS, QBHV, QBLs, QBS, QBSB, QBSV, QD, QDBR, QDNI, QG2, QH26, QHB1, QHP1, QHQ4, QM, QMP4, QT, QTB, QTD, QTN, QTP, QX, QX2, QX26, QX4, QX7, QXB2, QXBR, QXU, RH1, RH3, RH4H, SD, SDH, SDNI, SHQ4, SHQ5, SJG, SJH, SK, SM11, SM12, SMC4, SMCH, SMG1, SMG2, SX4, SX7, SXU, TX2, TX4, TXBR, TXU, TXU1, VES1, VGG2, VGS5, VHB, VSD, VSD7, VSP, VSPG, VX, VX2, VX4, VXBR, VXX, VXU, VXU1
9	15721-883-030	TUBE, BREATHER .....	1	1	-----	VEN, VES, VMT, VPM4, VPM6, VS1, VS17, VSD1, VSD2, VSD3, VSW, VSW1
10	90013-883-000	BOLT, FLANGE, 6X12(CT200) ...	4	4	-----	LAC, LAC1, LACK, LHB2, LHB3, LHK, LHKH, LHLU, LHP1, LJG, LSK, LX2, LX4, NJG, NW, NW2, NWTK, PXU, QAB2, QAPW, QD, QDBR, QDNI, QG2, QH26, QHB1, QHP1, QHQ4, QM, QMP4, QT, QTB, QTD, QTN, QTP, QX, QX2, QX26, QX4, QX7, QXB2, QXBR, QXU, RH1, RH3, RH4H, SD, SDH, SDNI, SHQ4, SHQ5, SJG, SJH, SK, SM11, SM12, SMC4, SMCH, SMG1, SMG2, SX4, SX7, SXU, TX2, TX4, TXBR, TXU, TXU1, VEN, VES, VES1, VGG2, VGS5, VHB, VMT, VPM4, VPM6, VS1, VS17, VSD, VSD1, VSD2, VSD3, VSD7, VSP, VSPG, VSW, VSW1, VX, VX2, VX4, VXBR, VXX, VXU, VXU1
	90013-Z0T-810	.....	4	4	-----	LBH, LBHB, QBH, QBHB, QBHS, QBHV, QBLs, QBS, QBSB, QBSV
11	90043-ZE1-020	BOLT, STUD, 6X112 .....	2	2	-----	LAC, LAC1, LACK, LBH, LBHB, LHB2, LHB3, LHK, LHKH, LHLU, LHP1, LJG, LSK, LX2, LX4, NJG, NW, NW2, NWTK, PXU, QAB2, QAPW, QBH, QBHB, QBHS, QBHV, QBLs, QBS, QBSB, QBSV, QD, QDBR, QDNI, QG2, QH26, QHB1, QHP1, QHQ4, QM, QMP4, QT, QTB, QTD, QTN, QTP, QX, QX2, QX26, QX4, QX7, QXB2, QXBR, QXU, RH1, RH3, RH4H, SD, SDH, SDNI, SHQ4, SHQ5, SJG, SJH, SK, SM11, SM12, SMC4, SMCH, SMG1, SMG2, SX4, SX7, SXU, TX2, TX4, TXBR, TXU, TXU1, VES1, VGG2, VGS5, VHB, VSD, VSD7, VSP, VSPG, VX, VX2, VX4, VXBR, VXX, VXU, VXU1
	90043-ZB2-003	BOLT, STUD, 6X94 .....	2	2	-----	VEN, VES, VMT, VPM4, VPM6, VS1, VS17, VSD1, VSD2, VSD3, VSW, VSW1
	12 90047-ZE1-000	BOLT, STUD, 8X32 .....	2	2	-----	
	13 94301-10160	DOWEL PIN, 10X16 .....	2	2	-----	
	14 90102-Z0T-800	BOLT, FLANGE, 8X60 .....	4	4	-----	LBH, LBHB, QBH, QBHB, QBHS, QBHV, QBLs, QBS, QBSB, QBSV

Ref. No.	Part No.	Description	Reqd. QTY		Serial No.	Parts catalogue code
			GX 200 T	GX 200 T2		
14)	95701-08060-00	BOLT, FLANGE, 8X60 .....	4	-	-----	LHB3,LHKH,LHLU,NW,NW2,NWTK,QAPW,QHB1,QMP4,QTN,RH1,RH3,RH4H,SDH,SHQ5 SMCH,VMT,VSW1,VXK
	95723-08060-00	.....	4	-	-----	LX2,LX4,PXU,QDBR,QDNI,QG2,QH26,QHQ4,QX2,QX26,QX4,QX7,QXB2,QXBR,QXU SDNI,SHQ4,SM12,SMC4, SX4, SX7, SXU, TX2, TX4, TXBR, TXU, TXU1, VGG2, VGS5, VPM4 VS17, VSD, VSD1, VSD2, VSD7, VX2, VX4, VXBR, VXU, VXU1
	95701-08060-00	.....	4	-	1391729 -----	LAC,LAC1,LHB2,LHK,LHP1,QAB2,QD,QHP1,QM,QT,QT,QT,QT,QT,QT,QX,SD,SK,VHB VPM6,VS1,VSD3,VSP,VX
	95701-08060-00	.....	4	-	1391730 -----	LAC,LAC1,LHB2,LHK,LHP1,QAB2,QD,QHP1,QM,QT,QT,QT,QT,QT,QT,QX,SD,SK,VHB VPM6,VS1,VSD3,VSP,VX
			-	4	-----	LAC1,LACK,LHB2,LHK,LHKH,LJG,LSK,NJG,NW,NW2,QAB2,QAPW,QD,QHB1,QHP1,QM QMP4,QT,QT,QT,QTN,QX,SD,SJG,SJH,SK,SM11,SMG1,SMG2,VEN,VES,VES1,VHB,VSP VSPG,VSW,VX,VXK
15	98079-56854	PLUG, SPARK(W20EP-U) (DENSO) -	1	1	-----	LJG,LSK,NJG,NW,NW2,NWTK,SJG,SJH,SMG1,VEN,VES
	98079-56855	PLUG, SPARK(W20EPR-U) (DENSO)	1	1	-----	RH1,RH3,RH4H,SM11,SMG2,VES1,VMT,VSW,VSW1,VXK
	98079-55855	PLUG, SPARK(W16EPR-U) (DENSO)	(1)	(1)	-----	RH1,RH3,RH4H,VSW,VSW1,VXK
	98079-56871	PLUG, SPARK(BP6ES) (NGK) .....	1	-	-----	LAC,LAC1,LBH,LBHB,LHB2,LHB3,LHK,LHKH,LHLU,LHP1,NWTK,QAB2,QBH,QBHB QBHS,QBHV,QBLS,QBS,QBSB,QBSV,QD,QHP1,QM,QT,QT,QT,QT,QT,QT,QX,SD,SDH SK
	98079-55876	PLUG, SPARK(BPR5ES) (NGK) ....	(1)	-	-----	LAC,LAC1,LBH,LBHB,LHB2,LHB3,LHK,LHKH,LHLU,LX2,LX4,QAB2,QAPW,QBH,QBHB QBHS,QBLS,QBS,QBSB,QG2,QH26,QHB1,QHP1,QHQ4,QMP4,QT,QT,QT,QT,QT,QT,QX QX2,QX26,QX4,QX7,QXB2,QXBR,QXU,SHQ4,SHQ5,SM12, TX2, TX4, TXBR, TXU, TXU1 VGS5, VHB, VPM4, VPM6, VS1, VS17, VSD, VSD1, VSD2, VSD3, VSP, VX, VX2, VX4 VXBR, VXU, VXU1
	98079-56876	PLUG, SPARK(BPR6ES) (NGK) ....	1	-	-----	LX2,LX4,PXU,QAPW,QDBR,QG2,QH26,QHB1,QHQ4,QMP4,QX2,QX26,QX4,QX7,QXB2 QXBR,QXU,RH4H,SHQ4,SHQ5,SM12,SMC4,SMCH, SX4, SX7, SXU, TX2, TX4, TXBR, TXU TXU1,VGG2,VGS5,VHB,VPM4,VPM6,VS1,VS17,VSD,VSD1,VSD2,VSD3,VSD7,VSP,VX VX2,VX4,VXBR,VXU,VXU1
	98079-56841	PLUG, SPARK(BP6ES) (NGK) .....	1	-	-----	NW,NW2,QDNI,SDNI
	98079-55841	PLUG, SPARK(BP5ES) (NGK) .....	(1)	-	-----	QBHV,QBSV
	98079-55846	PLUG, SPARK(BPR5ES) (NGK) ....	(1)	-	-----	RH1,RH3,RH4H,VSW1,VXK
	98079-56846	PLUG, SPARK(BPR6ES) (NGK) ....	1	-	-----	RH1,RH3,VMT,VSW1,VXK
	98079-56871	PLUG, SPARK(BP6ES) (NGK) .....	-	1	-----	LAC1,LACK,LBH,LHB2,LHK,LHKH,LJG,LSK,NJG,NW,NW2,QAB2,QBH,QBHB,QBHS QBHV,QBLS,QBS,QBSV,QD,QHP1,QM,QT,QT,QT,QT,QT,QT,QX,SD,SJG,SJH,SK,SMG1,VEN VES
	98079-55876	PLUG, SPARK(BPR5ES) (NGK) ....	-	(1)	-----	LAC1,LACK,LHB2,LHK,LHKH,QAB2,QAPW,QHB1,QHP1,QMP4,QT,QT,QT,QT,QT,QT,QX,VHB VSP,VSPG,VSW,VX,VXK
	98079-55841	PLUG, SPARK(BP5ES) (NGK) .....	-	(1)	-----	LBH,QBH,QBHB,QBHS,QBHV,QBLS,QBS,QBSV
	98079-56876	PLUG, SPARK(BPR6ES) (NGK) ....	-	1	-----	QAPW,QHB1,QMP4,SM11,SMG2,VES1,VHB,VSP,VSPG,VSW,VX,VXK



E-3

CYLINDER BARREL

D 4

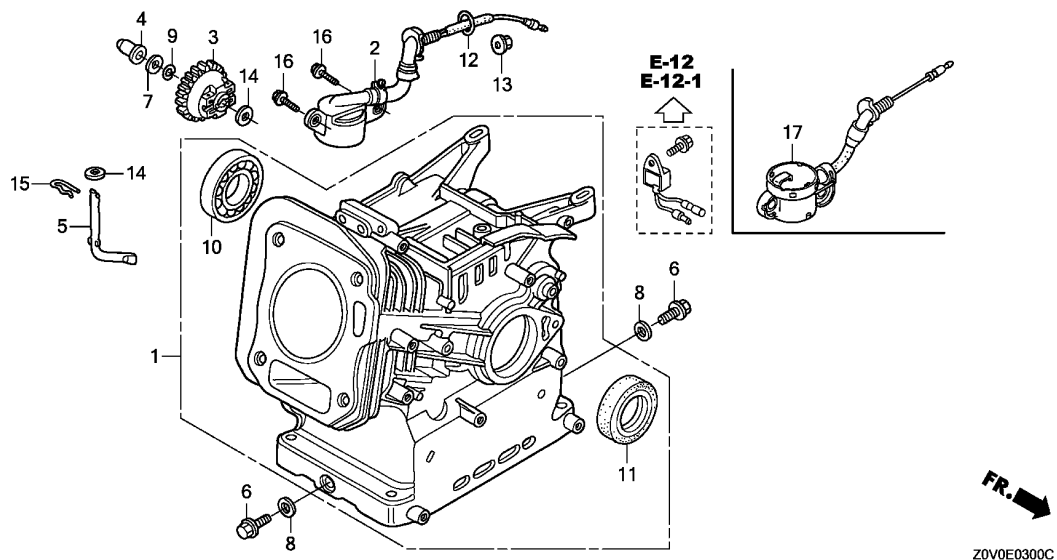

Ref. No.	L.O.N.	(Relative ref. Number) Description	F.R.T.
1	1101A0	BARREL, CYLINDER .....	2.0
2		(12,17)	
	6151E8	SWITCH, OIL LEVEL .....	0.5
3	1161C4	GOVERNOR ASSEMBLY .....	1.0
4		(7,9)	
	1161B6	SLIDER, GOVERNOR .....	0.4
5	1161B4	SHAFT, GOVERNOR ARM .....	0.9
10	1101A4	BEARING, CRANKSHAFT :FRONT ...	1.9
11	1101E4	OIL SEAL, CRANKSHAFT :FRONT ..	1.8

2

Ref. No.	Part No.	Description	Reqd. QTY		Serial No.	Parts catalogue code
			GX 200 T	GX 200 T2		
1	12000-Z0V-405	BARREL ASSY., CYLINDER .....	1	-	-----	LAC, LAC1, LHB2, LHB3, LHK, LHKH, LHLU, LHP1, NW, NW2, NWT, QAB2, QBLS, QBS, QBSB, QBSV, QD, QDBR, QDNI, QHB1, QHP1, QHQ4, QM, QMP4, QT, QTB, QTD, QTN, QTP, QXB2, RH1, RH3, RH4H, SD, SDH, SDNI, SK, VHB
	12000-Z0V-407	.....	1	-	-----	LBH, LBHB, QBH, QBHB, QBHS, QBHV
	12000-Z0V-406	.....	1	-	-----	LX2, LX4, PXU, QAPW, QX, QX4, QXBR, QXU, SM12, SMCH, SX4, SXU, TX4, TXBR, TXU, TXU1, VMT, VPM4, VS17, VSW1, VX, VX4, VXBR, VXX, VXU1
	12000-Z0V-810	BARREL ASSY., CYLINDER (OIL ALERT)	1	-	-----	QG2, QX2, QX26, QX7, SMC4, SX7, TX2, VGG2, VGS5, VPM6, VS1, VSD, VSD1, VSD2, VSD3, VSD7, VSP, VX2, VXU
	12000-Z0V-800	BARREL ASSY., CYLINDER .....	1	-	-----	QH26, SHQ4, SHQ5
	12000-Z4V-415	.....	-	1	-----	LAC1, LACK, LHK, LHKH, NW2, QAB2, QD, SD, SJH, SK
	12000-Z0V-305	.....	-	1	-----	LBH, QBH, QBHB, QBHS, QBHV
	12000-Z4V-405	.....	-	1	-----	LHB2, LJG, LSK, NJG, NW, QBLS, QBS, QBSV, QHB1, QHP1, QM, QMP4, QTB, QTD, QTN, SJG, SM11, SMG2, VHB
	12000-Z4V-406	.....	-	1	-----	QAPW, QX, SMG1, VEN, VES, VES1, VSP, VSW, VX
	12000-Z4V-416	BARREL ASSY., CYLINDER (OIL ALERT)	-	1	-----	VSPG, VXX
2	15510-ZE1-033	SWITCH ASSY., OIL LEVEL .....	1	-	-----	LX2, LX4, PXU, QG2, QX2, QX26, QX4, QX7, QXBR, QXU, SM12, SMC4, SX4, SX7, SXU, TX2, TX4, TXBR, TXU, TXU1, VGG2, VGS5, VPM4, VS17, VSD, VSD1, VSD2, VSD7, VX2, VX4, VXBR, VXU, VXU1
			1	-	1370266	VSD3
			1	-	1420106	QX, VPM6, VS1, VX
3	16506-ZLO-000	GOVERNOR ASSY. ....	1	1	-----	LAC, LAC1, LACK, LHB2, LHB3, LHK, LHKH, LHLU, LHP1, LJG, LSK, LX2, LX4, NJG, NW, NW2, NWT, PXU, QAB2, QAPW, QBLS, QBS, QBSB, QBSV, QD, QDBR, QDNI, QG2, QH26, QHB1, QHP1, QHQ4, QM, QMP4, QT, QTB, QTD, QTN, QTP, QX, QX2, QX26, QX4, QX7, QXB2, QXBR, QXU, RH1, RH3, RH4H, SD, SDH, SDNI, SHQ4, SHQ5, SJG, SJH, SK, SM11, SM12, SMC4, SMCH, SMG1, SMG2, SX4, SX7, SXU, TX2, TX4, TXBR, TXU, TXU1, VEN, VES, VES1, VGG2, VGS5, VHB, VMT, VPM4, VPM6, VS1, VS17, VSD, VSD1, VSD2, VSD3, VSD7, VSP, VSPG, VSW, VSW1, VX, VX2, VX4, VXBR, VXX, VXU, VXU1

Ref. No.	Part No.	Description	Reqd. QTY		Serial No.	Parts catalogue code
			GX 200 T	GX 200 T2		
4	16531-ZE1-000	SLIDER, GOVERNOR .....	1	-	-----	LAC,LAC1,LHB2,LHB3,LHK,LHKH,LHLU,LHP1,LX2,LX4,NW,NW2,NWTK,PXU,QAB2,QAPW,QBHS,QBLS,QBS,QBSB,QBSV,QD,QDBR,QDNI,QG2,QH26,QHB1,QHP1,QHQ4,QM QMP4,QT,QT B,QT D,QT N,QTP,QX,QX2,QX26,QX4,QX7,QXB2,QXBR,QXU,RH1,RH3 RH4H,SD,SDH,SDNI,SHQ4,SHQ5,SK,SM12,SMC4,SMCH, SX4, SX7, SXU, TX2, TX4, TXBR TXU, TXU1, VGG2, VGS5, VHB, VMT, VPM4, VPM6, VS1, VS17, VSD, VSD1, VSD2, VSD3, VSD7 VSP, VSW1, VX, VX2, VX4, VXBR, VVK, VXU, VXU1
			-	1	-----	LAC1,LACK,LHB2,LHK,LHKH,LJG,LSK,NJG,NW,NW2,QAB2,QAPW,QBLS,QBS,QBSV,QD QHB1,QHP1,QM,QMP4,QT B,QT D,QT N,QX,SD,SJG,SJH,SK,SM11,SMG1,SMG2,VEN,VES VES1,VHB,VSP,VSPG,VSW,VX,VXK
5	16541-ZE1-000	SHAFT, GOVERNOR ARM .....	1	1	-----	LAC,LAC1,LACK,LHB2,LHB3,LHK,LHKH,LHLU,LHP1,LJG,LSK,LX2,LX4,NJG,NW,NW2 NWTK,PXU,QAB2,QAPW,QBLS,QBS,QBSB,QBSV,QD,QDBR,QDNI,QG2,QH26,QHB1,QHP1 QHQ4,QM,QMP4,QT,QT B,QT D,QT N,QTP,QX,QX2,QX26,QX4,QX7,QXB2,QXBR,QXU,RH1 RH3,RH4H,SD,SDH,SDNI,SHQ4,SHQ5,SJG,SJH,SK,SM11,SM12,SMC4,SMCH,SMG1 SMG2, SX4, SX7, SXU, TX2, TX4, TXBR, TXU, TXU1, VEN, VES, VES1, VGG2, VGS5, VHB, VMT VPM4, VPM6, VS1, VS17, VSD, VSD1, VSD2, VSD3, VSD7, VSP, VSPG, VSW, VSW1, VX, VX2 VX4, VXBR, VVK, VXU, VXU1
6	90131-ZE1-000	BOLT, DRAIN PLUG .....	2	2		
7	90451-ZE1-000	WASHER, THRUST, 6MM .....	1	1	-----	LAC,LAC1,LACK,LHB2,LHB3,LHK,LHKH,LHLU,LHP1,LJG,LSK,LX2,LX4,NJG,NW,NW2 NWTK,PXU,QAB2,QAPW,QBLS,QBS,QBSB,QBSV,QD,QDBR,QDNI,QG2,QH26,QHB1,QHP1 QHQ4,QM,QMP4,QT,QT B,QT D,QT N,QTP,QX,QX2,QX26,QX4,QX7,QXB2,QXBR,QXU,RH1 RH3,RH4H,SD,SDH,SDNI,SHQ4,SHQ5,SJG,SJH,SK,SM11,SM12,SMC4,SMCH,SMG1 SMG2, SX4, SX7, SXU, TX2, TX4, TXBR, TXU, TXU1, VEN, VES, VES1, VGG2, VGS5, VHB, VMT VPM4, VPM6, VS1, VS17, VSD, VSD1, VSD2, VSD3, VSD7, VSP, VSPG, VSW, VSW1, VX, VX2 VX4, VXBR, VVK, VXU, VXU1
8	90601-ZE1-000	WASHER, DRAIN PLUG, 10.2MM ..	2	2		
9	90602-ZE1-000	CLIP, GOVERNOR HOLDER .....	1	1	-----	LAC,LAC1,LACK,LHB2,LHB3,LHK,LHKH,LHLU,LHP1,LJG,LSK,LX2,LX4,NJG,NW,NW2 NWTK,PXU,QAB2,QAPW,QBLS,QBS,QBSB,QBSV,QD,QDBR,QDNI,QG2,QH26,QHB1,QHP1 QHQ4,QM,QMP4,QT,QT B,QT D,QT N,QTP,QX,QX2,QX26,QX4,QX7,QXB2,QXBR,QXU,RH1 RH3,RH4H,SD,SDH,SDNI,SHQ4,SHQ5,SJG,SJH,SK,SM11,SM12,SMC4,SMCH,SMG1 SMG2, SX4, SX7, SXU, TX2, TX4, TXBR, TXU, TXU1, VEN, VES, VES1, VGG2, VGS5, VHB, VMT VPM4, VPM6, VS1, VS17, VSD, VSD1, VSD2, VSD3, VSD7, VSP, VSPG, VSW, VSW1, VX, VX2 VX4, VXBR, VVK, VXU, VXU1
10	91001-ZF1-003	BEARING, RADIAL BALL(6205TMB) (NTN)	1	1		
	91001-ZF1-004	BEARING, RADIAL BALL(6205SH) (KOYO)	1	1		
	91001-Z4X-003	BEARING, RADIAL BALL(6205) (NSK)	1	-	-----	LAC,LAC1,LBH,LBHB,LHB2,LHB3,LHK,LHKH,LHLU,LHP1,NW,NW2,NWTK,QAB2,QAPW QBH,QBHB,QBHS,QBLS,QBS,QBSB,QBSV,QD,QDBR,QDNI,QHB1,QHP1,QM,QMP4,QT QT B,QT D,QT N,QTP,QX,QXBR,RH1,RH3,RH4H,SD,SDH,SDNI,SHQ5,SK,SMCH, TXBR VHB,VMT,VPM6,VS1,VSD3,VSP,VSW1,VX,VXBR,VXK
			-	1		
11	91201-ZOT-801	OIL SEAL, 25X41X6 .....	1	1		
	91202-YAO-P01	OIL SEAL, 25X41.25X6 .....	-	1	-----	LAC1,LACK,LHKH,SD,VXK
12	91353-671-004	O-RING, 14MM(NOK) .....	1	1	-----	LX2,LX4,PXU,QAPW,QG2,QX,QX2,QX26,QX4,QX7,QXBR,QXU,SM12,SMC4,SMCH,SMG1 SX4, SX7, SXU, TX2, TX4, TXBR, TXU, TXU1, VEN, VES, VES1, VGG2, VGS5, VMT, VPM4 VPM6, VS1, VS17, VSD, VSD1, VSD2, VSD3, VSD7, VSP, VSPG, VSW, VSW1, VX, VX2, VX4 VXBR, VVK, VXU, VXU1
13	94050-10000	NUT, FLANGE, 10MM .....	1	1	-----	LX2,LX4,PXU,QAPW,QG2,QX,QX2,QX26,QX4,QX7,QXBR,QXU,SM12,SMC4,SMCH,SMG1 SX4, SX7, SXU, TX2, TX4, TXBR, TXU, TXU1, VEN, VES, VES1, VGG2, VGS5, VMT, VPM4 VPM6, VS1, VS17, VSD, VSD1, VSD2, VSD3, VSD7, VSP, VSPG, VSW, VSW1, VX, VX2, VX4 VXBR, VVK, VXU, VXU1



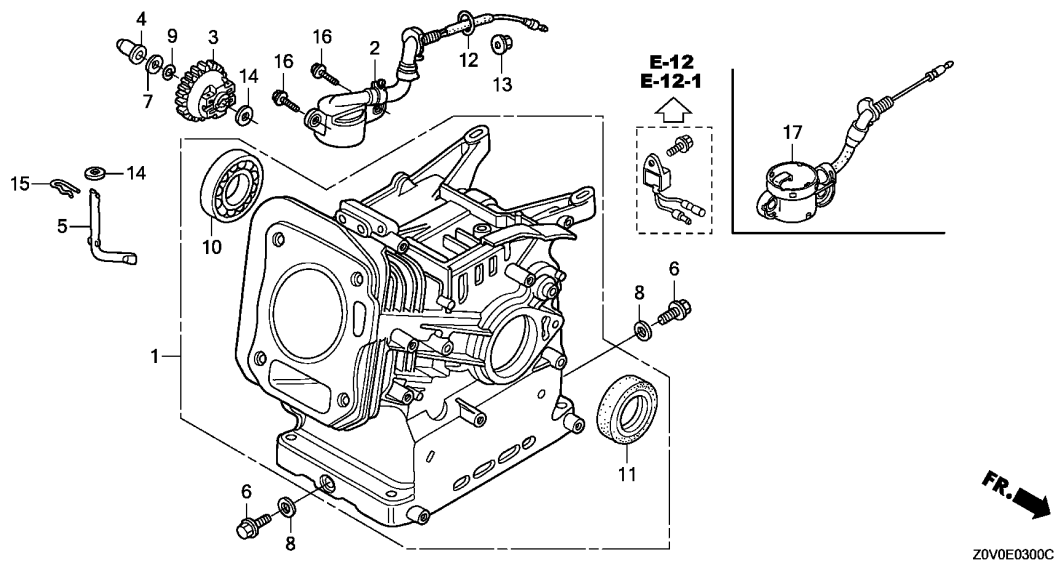

Ref. No.	Part No.	Description	Reqd. QTY		Serial No.	Parts catalogue code
			GX 200 T	GX 200 T2		
14	94101-06800	WASHER, PLAIN, 6MM .....	2	2	-----	LAC,LAC1,LACK,LHB2,LHB3,LHK,LHKH,LHLU,LHP1,LJG,LSK,LX2,LX4,NJG,NW,NW2,NWTK,PXU,QAB2,QAPW,QBLS,QBS,QBSB,QBSV,QD,QDBR,QDNI,QG2,QH26,QHB1,QHP1,QHQ4,QM,QMP4,QT,QTB,QTD,QTN,QTP,QX,QX2,QX26,QX4,QX7,QXB2,QXBR,QXU,RH1,RH3,RH4H,SD,SDH,SDNI,SHQ4,SHQ5,SJG,SJH,SK,SM11,SM12,SMC4,SMCH,SMG1,SMG2,SX4,SX7,SXU,TX2,TX4,TXBR,TXU,TXU1,VEN,VES,VES1,VGG2,VGS5,VHB,VMT,VPM4,VPM6,VS1,VS17,VSD,VSD1,VSD2,VSD3,VSD7,VSP,VSPG,VSW,VSW1,VX,VX2,VX4,VXBR,VXK,VXU,VXU1
15	94251-08000	PIN, LOCK, 8MM .....	1	1	-----	LAC,LAC1,LACK,LHB2,LHB3,LHK,LHKH,LHLU,LHP1,LJG,LSK,LX2,LX4,NJG,NW,NW2,NWTK,PXU,QAB2,QAPW,QBLS,QBS,QBSB,QBSV,QD,QDBR,QDNI,QG2,QH26,QHB1,QHP1,QHQ4,QM,QMP4,QT,QTB,QTD,QTN,QTP,QX,QX2,QX26,QX4,QX7,QXB2,QXBR,QXU,RH1,RH3,RH4H,SD,SDH,SDNI,SHQ4,SHQ5,SJG,SJH,SK,SM11,SM12,SMC4,SMCH,SMG1,SMG2,SX4,SX7,SXU,TX2,TX4,TXBR,TXU,TXU1,VEN,VES,VES1,VGG2,VGS5,VHB,VMT,VPM4,VPM6,VS1,VS17,VSD,VSD1,VSD2,VSD3,VSD7,VSP,VSPG,VSW,VSW1,VX,VX2,VX4,VXBR,VXK,VXU,VXU1
16	95701-06012-00	BOLT, FLANGE, 6X12 .....	2	2	-----	LX2,LX4,PXU,QAPW,QG2,QX,QX2,QX26,QX4,QX7,QXBR,QXU,SM12,SMC4,SMCH,SMG1,SX4,SX7,SXU,TX2,TX4,TXBR,TXU,TXU1,VEN,VES,VES1,VGG2,VGS5,VMT,VPM4,VPM6,VS1,VS17,VSD,VSD1,VSD2,VSD3,VSD7,VSP,VSPG,VSW,VSW1,VX,VX2,VX4,VXBR,VXK,VXU,VXU1
17	35480-Z0T-003	SWITCH ASSY., OIL LEVEL .....	1	-	-----	QAPW,QXBR,SMCH,TXBR,VMT,VSP,VSW1,VXBR,VXK
			1	-	1370267	VSD3
			1	-	1420107	QX,VPM6,VS1,VX
			-	1	-----	QAPW,QX,SMG1,VEN,VES,VES1,VSP,VSPG,VSW,VX,VXK

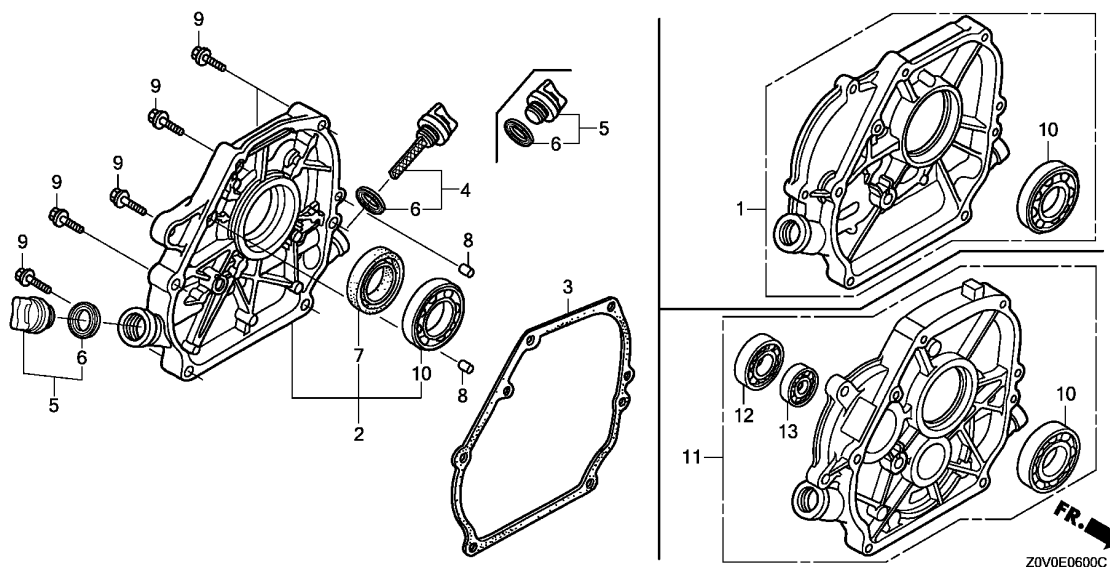

Ref. No.	L.O.N.	(Relative ref. Number) Description	F.R.T.
1		(11)	
1	1101G0	COVER, CRANKCASE(A) .....	0.3
2	1101F1	COVER, CRANKCASE .....	0.2
3	1101E9	PACKING, CRANKCASE COVER .....	0.3
7	1101E5	OIL SEAL, CRANKSHAFT :REAR .....	0.3
10	1101A6	BEARING, CRANKSHAFT :REAR .....	0.4
12	2141A7	BEARING, POWER TAKE OFF SHAFT :FRONT .....	0.4
13	2141BD	BEARING, REDUCTION COUNTER GEAR :FRONT .....	0.4

Ref. No.	Part No.	Description	Reqd. QTY		Serial No.	Parts catalogue code
			GX 200 T	GX 200 T2		
1	11300-ZE1-613	COVER ASSY., CRANKCASE .....	1	1	-----	LAC, LAC1, LACK, LHB2, LHB3, LHK, LHKH, LHLU, LHP1, LJG, LSK, LX2, LX4
2	11300-ZE1-642	COVER ASSY., CRANKCASE .....	1	-	-----	PXU, QAB2, QAPW, QBH, QBHB, QBHS, QBHV, QBL5, QBS, QBSB, QBSV, QD, QDBR, QDNI, QG2, QH26, QHB1, QHP1, QHQ4, QM, QMP4, QT, QTB, QTD, QTN, QTP, QX, QX2, QX26, QX4, QX7, QXB2, QXBR, QXU, TX2, TX4, TXBR, TXU, TXU1, VGG2, VGS5, VHB, VPM4, VPM6, VS1, VS17, VSD, VSD1, VSD2, VSD3, VSD7, VSP, VX, VX2, VX4, VXBR, VXX, VXU, VXU1
	11300-ZE1-020	.....	1	-	-----	RH1, RH3, RH4H, SM12
	11300-ZE1-634	.....	1	-	-----	SD, SDH, SDNI, SHQ4, SHQ5, SK, SMC4, SMCH, SX4, SX7, SXU, VSW1
	11300-Z4M-640	.....	-	1	-----	QAB2, QAPW, QBH, QBHB, QBHS, QBHV, QBL5, QBS, QBSB, QBSV, QD, QHB1, QHP1, QM, QMP4, QTB, QTD, QTN, QX, VHB, VSP, VSPG, VX, VXK
	11300-Z4M-630	.....	-	1	-----	SD, SJG, SJH, SK, SM11, SMG2, VEN, VES, VES1, VSW
3	11381-ZL0-000	PACKING, CASE COVER .....	1	-	-----	LAC, LAC1, LBH, LBHB, LHB2, LHB3, LHK, LHKH, LHLU, LHP1, LX2, LX4, PXU, QAB2, QAPW, QBH, QBHB, QBHS, QBHV, QBL5, QBS, QBSB, QBSV, QD, QDBR, QDNI, QG2, QH26, QHB1, QHP1, QHQ4, QM, QT, QTB, QTD, QTN, QTP, QX, QX2, QX26, QX4, QX7, QXB2, QXBR, QXU, RH1, RH3, RH4H, SD, SDH, SDNI, SHQ4, SHQ5, SK, SM12, SMC4, SMCH, SX4, SX7, SXU, TX2, TX4, TXBR, TXU, TXU1, VGG2, VGS5, VHB, VPM4, VPM6, VS1, VS17, VSD, VSD1, VSD2, VSD3, VSD7, VSP, VSW1, VX, VX2, VX4, VXBR, VXX, VXU, VXU1
	11381-ZH8-801	PACKING, CASE COVER (NON ASBESTOS) .....	-	1	-----	LAC1, LACK, LBH, LHB2, LHK, LHKH, LJG, LSK, QAB2, QAPW, QBH, QBHB, QBHS, QBHV, QBL5, QBS, QBSB, QBSV, QD, QHB1, QHP1, QM, QMP4, QTB, QTD, QTN, QX, SD, SJG, SJH, SK, SM11, SMG1, SMG2, VEN, VES, VES1, VHB, VSP, VSPG, VSW, VX, VXK
4	15600-ZOT-810	CAP ASSY., OIL FILLER .....	1	1	-----	LAC, LAC1, LACK, LBH, LBHB, LHB2, LHB3, LHK, LHKH, LHLU, LHP1, LJG, LSK, LX2, LX4, PXU, QAB2, QAPW, QD, QDBR, QG2, QH26, QHB1, QHP1, QHQ4, QMP4, QTP, QX, QX2, QX26, QX4, QX7, QXB2, QXBR, QXU, RH1, RH3, RH4H, SD, SDH, SHQ4, SHQ5, SJG, SJH, SK, SM11, SM12, SMC4, SMCH, SX4, SX7, SXU, TX2, TX4, TXBR, TXU, TXU1, VEN, VES, VES1, VGG2, VGS5, VHB, VPM4, VPM6, VS1, VS17, VSD, VSD1, VSD2, VSD3, VSD7, VSP, VSPG, VSW, VSW1, VX, VX2, VX4, VXBR, VXX, VXU, VXU1
	15600-ZOT-800	.....	1	1	-----	QBH, QBHB, QBHS, QBHV, QBL5, QBS, QBSB, QBSV, QM, QT, QTB, QTD, QTN
	15600-ZF0-003	.....	1	-	-----	QDNI, SDNI



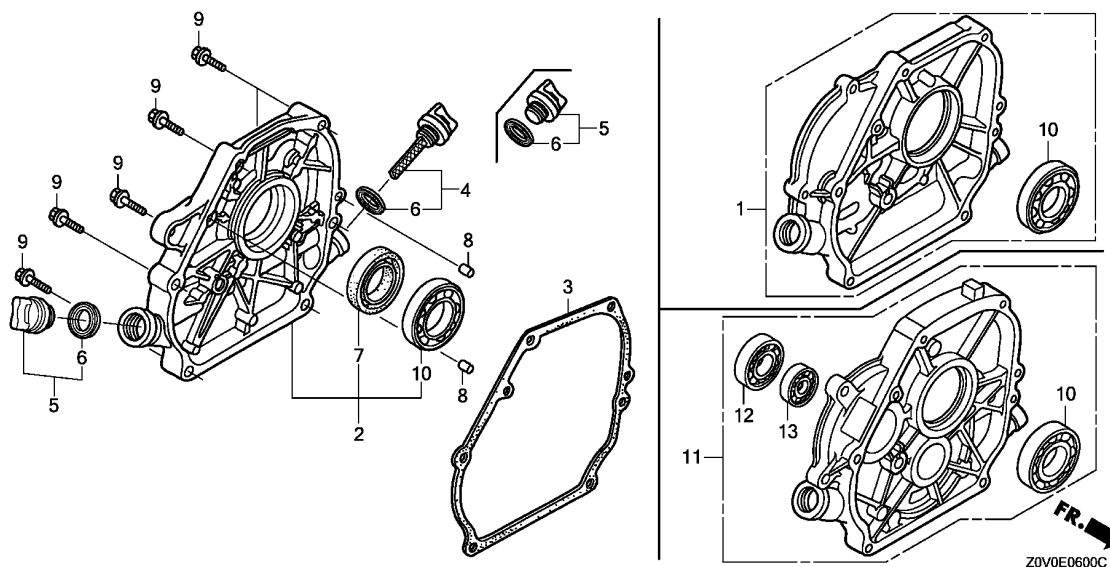

Ref. No.	Part No.	Description	Reqd. QTY		Serial No.	Parts catalogue code
			GX 200 T	GX 200 T2		
5	15600-Z0T-820	CAP ASSY., OIL FILLER .....	1	1	-----	LAC, LAC1, LACK, LBH, LBHB, LHB2, LHB3, LHK, LHKH, LHLU, LHP1, LJG, LSK, LX2, LX4, PXU, QAB2, QAPW, QBH, QBHB, QBHS, QBHV, QBLS, QBS, QBSB, QBSV, QD, QDBR, QG2, QH26, QHB1, QHP1, QHQ4, QM, QMP4, QT, QTB, QTD, QTN, QTP, QX, QX2, QX26, QX4, QX7, QXB2, QXBR, QXU, RH1, RH3, RH4H, SD, SDH, SHQ4, SHQ5, SJG, SJH, SK, SM11, SM12, SMC4, SMCH, SX4, SX7, SXU, TX2, TX4, TXBR, TXU, TXU1, VEN, VES, VES1, VGG2, VGS5, VHB, VPM4, VPM6, VS1, VS17, VSD, VSD1, VSD2, VSD3, VSD7, VSP, VSPG, VSW, VSW1, VX, VX2, VX4, VXBR, VXK, VXU, VXU1
	15600-ZG4-003	.....	1	-	-----	QDNI, SDNI
	15600-Z0T-820	.....	-	2	-----	SMG1, SMG2
6	15625-Z0T-800	PACKING, OIL FILLER CAP .....	2	2	-----	LAC, LAC1, LACK, LBH, LBHB, LHB2, LHB3, LHK, LHKH, LHLU, LHP1, LJG, LSK, LX2, LX4, PXU, QAB2, QAPW, QBH, QBHB, QBHS, QBHV, QBLS, QBS, QBSB, QBSV, QD, QDBR, QG2, QH26, QHB1, QHP1, QHQ4, QM, QMP4, QT, QTB, QTD, QTN, QTP, QX, QX2, QX26, QX4, QX7, QXB2, QXBR, QXU, RH1, RH3, RH4H, SD, SDH, SHQ4, SHQ5, SJG, SJH, SK, SM11, SM12, SMC4, SMCH, SMG1, SMG2, SX4, SX7, SXU, TX2, TX4, TXBR, TXU, TXU1, VEN, VES, VES1, VGG2, VGS5, VHB, VPM4, VPM6, VS1, VS17, VSD, VSD1, VSD2, VSD3, VSD7, VSP, VSPG, VSW, VSW1, VX, VX2, VX4, VXBR, VXK, VXU, VXU1
	15625-ZE1-003	.....	2	-	-----	QDNI, SDNI
7	91201-Z0T-801	OIL SEAL, 25X41X6 .....	1	1	-----	PXU, QAB2, QAPW, QBH, QBHB, QBHS, QBHV, QBLS, QBS, QBSB, QBSV, QD, QDBR, QDNI, QG2, QH26, QHB1, QHP1, QHQ4, QM, QMP4, QT, QTB, QTD, QTN, QTP, QX, QX2, QX26, QX4, QX7, QXB2, QXBR, QXU, RH1, RH3, RH4H, SD, SDH, SDNI, SHQ4, SHQ5, SJG, SJH, SK, SM11, SM12, SMC4, SMCH, SMG1, SMG2, SX4, SX7, SXU, TX2, TX4, TXBR, TXU, TXU1, VEN, VES, VES1, VGG2, VGS5, VHB, VPM4, VPM6, VS1, VS17, VSD, VSD1, VSD2, VSD3, VSD7, VSP, VSPG, VSW, VSW1, VX, VX2, VX4, VXBR, VXK, VXU, VXU1
	91202-ZDA-003	OIL SEAL, 25X41.25X6 .....	-	1	-----	SD, VXK

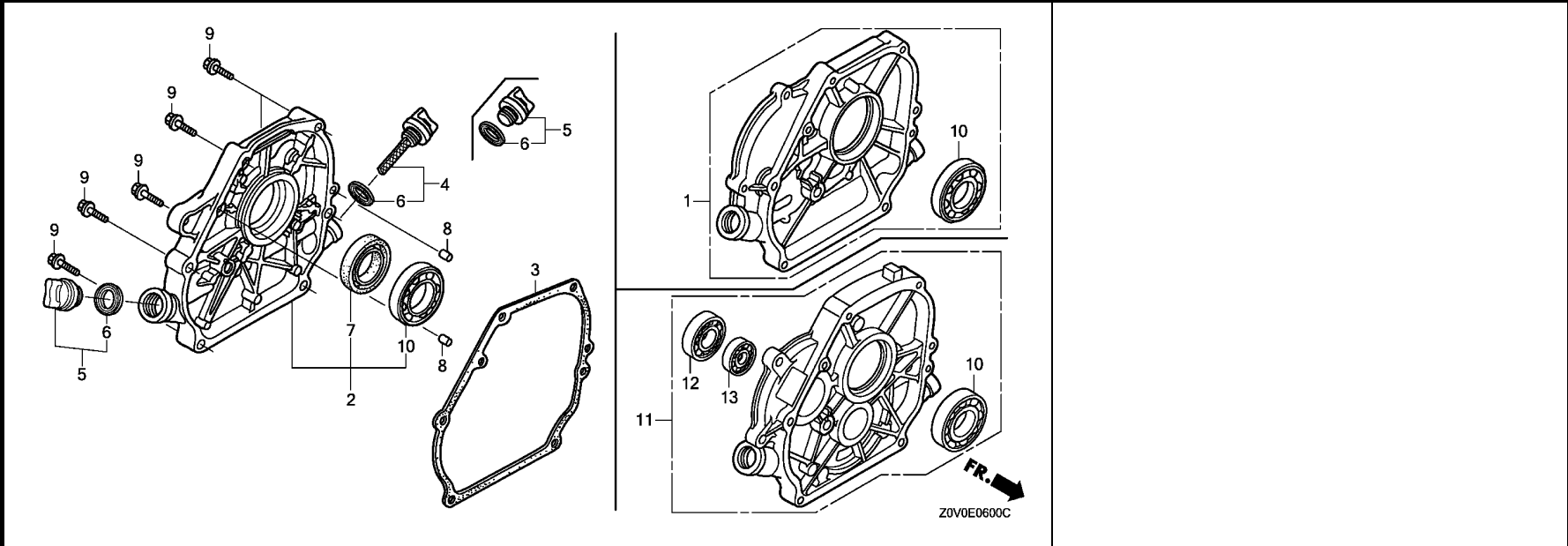

Ref. No.	Part No.	Description	Reqd. QTY		Serial No.	Parts catalogue code
			GX 200 T	GX 200 T2		
8	94301-08140	DOWEL PIN, 8X14 .....	2	2	-----	LAC, LAC1, LACK, LBH, LBHB, LHB2, LHB3, LHK, LHKH, LHLU, LHP1, LJG, LSK, LX2, LX4, PXU, QAB2, QAPW, QBH, QBHB, QBHS, QBHV, QBLS, QBS, QBSB, QBSV, QD, QDBR, QDNI, QG2, QH26, QHB1, QHP1, QHQ4, QM, QMP4, QT, QTB, QTD, QTN, QTP, QX, QX2, QX26, QX4, QX7, QXB2, QXBR, QXU, RH1, RH3, RH4H, SD, SDH, SDNI, SHQ4, SHQ5, SJG, SJH, SK, SM11, SM12, SMC4, SMCH, SMG1, SMG2, SX4, SX7, SXU, TX2, TX4, TXBR, TXU, TXU1, VEN, VES, VES1, VGG2, VGS5, VHB, VPM4, VPM6, VS1, VS17, VSD, VSD1, VSD2, VSD3, VSD7, VSP, VSPG, VSW, VSW1, VX, VX2, VX4, VXR, VXK, VXU, VXU1
9	95701-08032-00	BOLT, FLANGE, 8X32 .....	6	6	-----	LAC, LAC1, LACK, LBH, LBHB, LHB2, LHB3, LHK, LHKH, LHLU, LHP1, LJG, LSK, LX2, LX4, PXU, QAB2, QAPW, QBH, QBHB, QBHS, QBHV, QBLS, QBS, QBSB, QBSV, QD, QDBR, QDNI, QG2, QH26, QHB1, QHP1, QHQ4, QM, QMP4, QT, QTB, QTD, QTN, QTP, QX, QX2, QX26, QX4, QX7, QXB2, QXBR, QXU, RH1, RH3, RH4H, SD, SDH, SDNI, SHQ4, SHQ5, SJG, SJH, SK, SM11, SM12, SMC4, SMCH, SMG1, SMG2, SX4, SX7, SXU, TX2, TX4, TXBR, TXU, TXU1, VEN, VES, VES1, VGG2, VGS5, VHB, VPM4, VPM6, VS1, VS17, VSD, VSD1, VSD2, VSD3, VSD7, VSP, VSPG, VSW, VSW1, VX, VX2, VX4, VXR, VXK, VXU, VXU1
10	96100-62050-00	BEARING, RADIAL BALL, 6205 ..	1	-	-----	LAC, LAC1, LBH, LBHB, LHB2, LHB3, LHK, LHKH, LHLU, LHP1, LX2, LX4, PXU, QAB2, QAPW, QBH, QBHB, QBHS, QBHV, QBLS, QBS, QBSB, QBSV, QD, QDBR, QDNI, QG2, QH26, QHB1, QHP1, QHQ4, QM, QMP4, QT, QTB, QTD, QTN, QTP, QX, QX2, QX26, QX4, QX7, QXB2, QXBR, QXU, RH1, RH3, RH4H, SD, SDH, SDNI, SHQ4, SHQ5, SK, SM12, SMC4, SMCH, SX4, SX7, SXU, TX2, TX4, TXBR, TXU, TXU1, VGG2, VGS5, VHB, VPM4, VPM6, VS1, VS17, VSD, VSD1, VSD2, VSD3, VSD7, VSP, VSW1, VX, VX2, VX4, VXR, VXK, VXU, VXU1
	91001-ZF1-003	BEARING, RADIAL BALL(6205TMB) (NTN)	-	1	-----	LAC1, LACK, LHB2, LHK, LHKH, LJG, LSK, QAB2, QAPW, QBH, QBHB, QBHS, QBHV, QBLS, QBS, QBSV, QD, QHB1, QHP1, QM, QMP4, QTB, QTD, QTN, QX, SD, SJG, SJH, SK, SM11, SMG1, SMG2, VEN, VES, VES1, VHB, VSP, VSPG, VSW, VX, VXK
					-----	LBH
11	11300-ZOT-830	COVER ASSY., CRANKCASE .....	1	1	-----	LBH, LBHB
12	96100-60040-00	BEARING, RADIAL BALL, 6004 ..	1	1	-----	LBH, LBHB
13	96100-62020-00	BEARING, RADIAL BALL, 6202 ..	1	1	-----	LBH, LBHB



E-6-1

CRANKCASE COVER(2)

D10

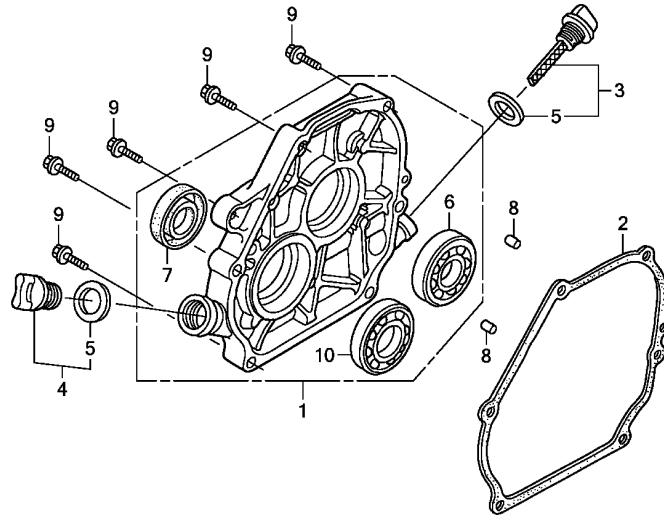

Ref. No.	L.O.N.	(Relative ref. Number) Description	F.R.T.
1	1101G0	COVER, CRANKCASE(A) .....	0.3
2	1101F9	PACKING, CRANKCASE COVER(A) ..	0.3
6	1101G4	BEARING, CRANKSHAFT(A) :REAR ..	0.5
7	1101S5	OIL SEAL, CRANKSHAFT(A) :REAR ..	0.4
10	2141L0	BEARING, POWER TAKE OFF SHAFT :REAR .....	0.5

Ref. No.	Part No.	Description	Reqd. QTY		Serial No.	Parts catalogue code
			GX 200 T	GX 200 T2		
1	11300-ZL0-691	COVER ASSY., CRANKCASE .....	1	1	----- NJG,NW,NW2,NWTK	
2	11381-ZL0-000	PACKING, CASE COVER .....	1	-	----- NW,NW2,NWTK	
	11381-ZH8-801	PACKING, CASE COVER (NON ASBESTOS)	-	1	----- NJG,NW,NW2	
3	15600-Z0T-810	CAP ASSY., OIL FILLER .....	1	1	----- NJG,NW,NW2,NWTK	
4	15600-Z0T-820	CAP ASSY., OIL FILLER .....	1	1	----- NJG,NW,NW2,NWTK	
5	15625-Z0T-800	PACKING, OIL FILLER CAP .....	2	2	----- NJG,NW,NW2,NWTK	
6	91001-GF6-004	BEARING, RADIAL BALL, 6304 ..	1	1	----- NJG,NW,NW2,NWTK	
7	91201-Z0T-801	OIL SEAL, 25X41X6 .....	1	1	----- NJG,NW,NW2,NWTK	
8	94301-08140	DOWEL PIN, 8X14 .....	2	2	----- NJG,NW,NW2,NWTK	
9	95701-08032-00	BOLT, FLANGE, 8X32 .....	6	6	----- NJG,NW,NW2,NWTK	
10	96100-62050-00	BEARING, RADIAL BALL, 6205 ..	1	1	----- NJG,NW,NW2,NWTK	

E-6-2

CRANKCASE COVER(3)

D11

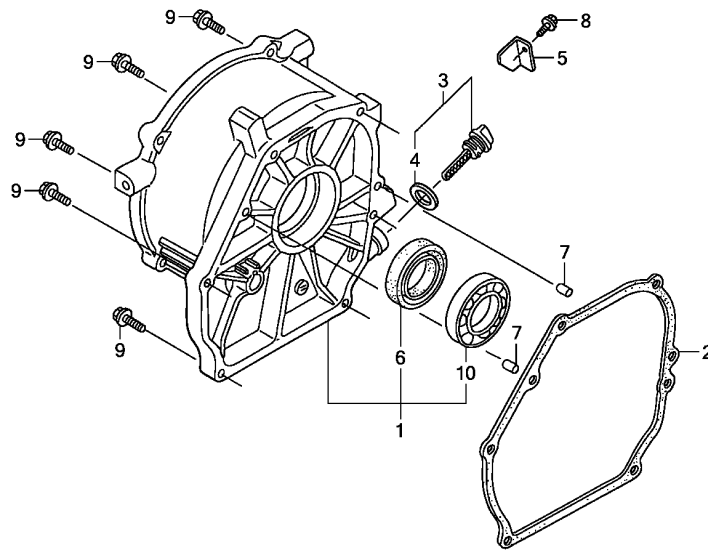

Z0V0E0602

Ref. No.	L.O.N.	(Relative ref. Number) Description	F.R.T.
1	1101G0	COVER, CRANKCASE(A) .....	0.3
2	1101F9	PACKING, CRANKCASE COVER(A) ..	0.3
6	1101S5	OIL SEAL, CRANKSHAFT(A) :REAR	0.4
10	1101G4	BEARING, CRANKSHAFT(A) :REAR	0.5

Ref. No.	Part No.	Description	Reqd. QTY		Serial No.	Parts catalogue code
			GX 200 T	GX 200 T2		
1	11300-ZH8-F01	COVER ASSY., CRANKCASE .....	1	-	-----	VMT
2	11381-ZL0-000	PACKING, CASE COVER .....	1	-	-----	VMT
3	15600-ZOT-810	CAP ASSY., OIL FILLER .....	1	-	-----	VMT
4	15625-ZOT-800	PACKING, OIL FILLER CAP .....	1	-	-----	VMT
5	50339-ZR4-T60	PLATE, GUARD .....	1	-	-----	VMT
6	91201-ZOT-801	OIL SEAL, 25X41X6 .....	1	-	-----	VMT
7	94301-08140	DOWEL PIN, 8X14 .....	2	-	-----	VMT
8	95701-06012-00	BOLT, FLANGE, 6X12 .....	1	-	-----	VMT
9	95701-08032-00	BOLT, FLANGE, 8X32 .....	6	-	-----	VMT
10	96100-62050-00	BEARING, RADIAL BALL, 6205 ..	1	-	-----	VMT

2

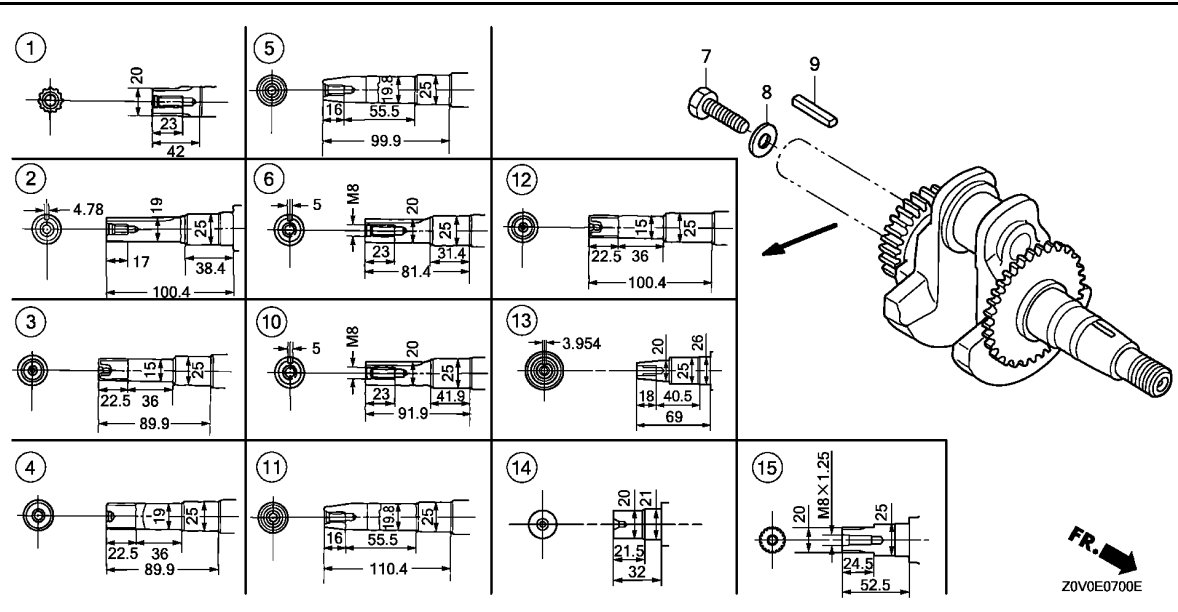

Ref. No.	L.O.N.	(Relative ref. Number) Description	F.R.T.
1	1101F0	(2,3,4,5,6,10,11,12,13,14,15) CRANKSHAFT	1.1

Ref. No.	Part No.	Description	Reqd. QTY		Serial No.	Parts catalogue code
			GX 200 T	GX 200 T2		
1	13310-ZL0-612	CRANKSHAFT COMP. ....	1	-	-----	LAC, LHB3, LHKH, LHLU
	13310-Z0V-860	.....	1	-	-----	LBH, LBHB
	13310-ZL0-611	.....	1	-	-----	LX2, LX4
			1	-	1329952	LHB2
			1	-	1352703	LAC1, LHK
	13310-ZL0-612	.....	1	-	1329953	LHB2, LHP1
			1	-	1352704	LAC1, LHK
2	13310-Z0V-820	CRANKSHAFT COMP. ....	1	1	-----	LAC1, LACK, LHB2, LHK, LHKH, LJG, LSK
	13310-Z0V-800	.....	1	-	-----	QBH, QBHB, QBHS, QBHV
						QAB2, QD, QDBR, QDNI, QG2, QH26, QHP1, QHQ4, QM, QT, QTB, QTP, QX, QX2, QX26, QX4
						QXB2, QXBR, QXU
	13310-ZL0-602	.....	1	-	-----	QAPW, QBL5, QBS, QBSB, QBSV, QHB1, QMP4, QTD, QTN
	13310-Z0V-900	.....	1	-	-----	QX7
	13310-ZL0-602	.....	-	1	-----	QAB2, QAPW, QBL5, QBS, QBSV, QD, QHB1, QHP1, QM, QMP4, QTB, QTD, QTN, QX
3	13310-Z0V-830	CRANKSHAFT COMP. ....	1	-	-----	TX2, TXBR, TXU, TXU1
4	13310-Z0V-840	CRANKSHAFT COMP. ....	1	-	-----	PXU
5	13310-Z0V-850	CRANKSHAFT COMP. ....	1	-	-----	VGG2, VHB, VSD, VSD1, VSD2, VX, VX2, VX4, VXBR, VXU, VXU1
	13310-Z0V-950	.....	1	-	-----	VSD7
6	13310-Z0V-880	CRANKSHAFT COMP. ....	1	-	-----	SD, SDNI, SHQ4, SMC4, SX4
	13310-Z0V-980	.....	1	-	-----	SX7
7	90003-ZE1-000	BOLT, HEX., 5/16" .....	1	1	-----	QAB2, QT, QTB, QTD, QTN, VHB
	92101-08025-0A	BOLT, HEX., 8X25 .....	1	-	-----	NW, NW2, NWTK, SM12
			-	1	-----	NW2
8	90473-842-000	WASHER, 8MM .....	1	1	-----	LAC, LAC1, LACK, LHB2, LHB3, LHK, LHKH, LHLU, LJG, LSK, NJG, NW, NW2, NWTK, QAB2, QT
						QTB, QTD, QTN, SJG, SJH, SM11, SM12, VHB
9	90741-883-810	KEY, 5X5X33 (YELLOW) .....	1	1	-----	NJG, NW, NW2, NWTK, SD, SDH, SDNI, SHQ4, SHQ5, SJG, SJH, SK, SM11, SM12, SMC4, SMCH
						SX4, SX7, SXU

2

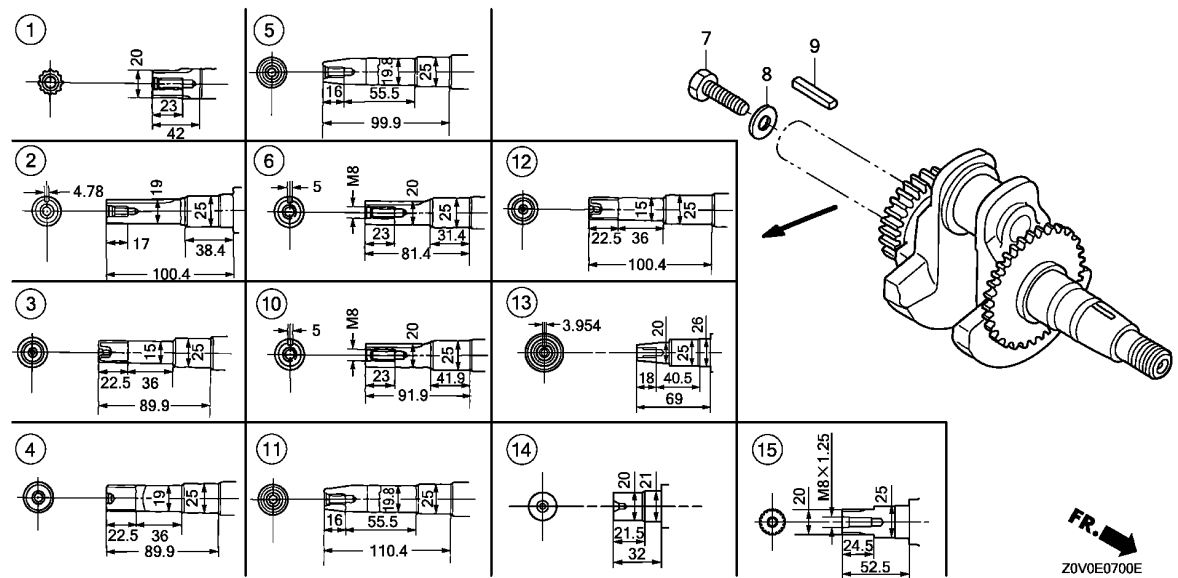

Ref. No.	Part No.	Description	Reqd. QTY		Serial No.	Parts catalogue code
			GX 200 T	GX 200 T2		
(9)	90745-ZE1-600	KEY, 4.78X4.78X38	1	-	-----	QAB2,QAPW,QBH,QBHB,QBHS,QBHV,QBLS,QBS,QBSB,QBSV,QD,QDBR,QDNI,QG2,QHB1 QHP1,QM,QMP4,QT,QTB,QTD,QTN,QTP,QX,QX2,QX26,QX4,QX7,QXB2,QXBR,QXU
			-	1	-----	QAB2,QAPW,QBH,QBHB,QBHS,QBHV,QBLS,QBS,QBSV,QD,QHP1,QM,QMP4,QTB,QTD QTN,QX
10	13310-ZLO-020	CRANKSHAFT COMP.	1	-	-----	RH1,RH3,RH4H,SDH,SHQ5,SK,SM12,SMCH,SXU
			-	1	-----	SD,SJG,SJH,SK,SM11,SMG1,SMG2
11	13310-ZLO-872	CRANKSHAFT COMP.	1	-	-----	VGS5,VS17
	13310-ZLO-672	.....	1	-	-----	VPM4,VPM6,VS1,VSD3,VSP,VSW1,VXK
			-	1	-----	VHB,VSP,VSPG,VSW,VX,VXK
12	13310-ZLO-662	CRANKSHAFT COMP.	1	-	-----	TX4
13	13310-ZLO-A02	CRANKSHAFT COMP.	1	1	-----	VEN,VES,VES1,VMT
14	13310-ZLO-692	CRANKSHAFT COMP.	1	1	-----	NJG,NW,NW2,NWTK
15	13310-ZOV-861	CRANKSHAFT COMP.	-	1	-----	LBH

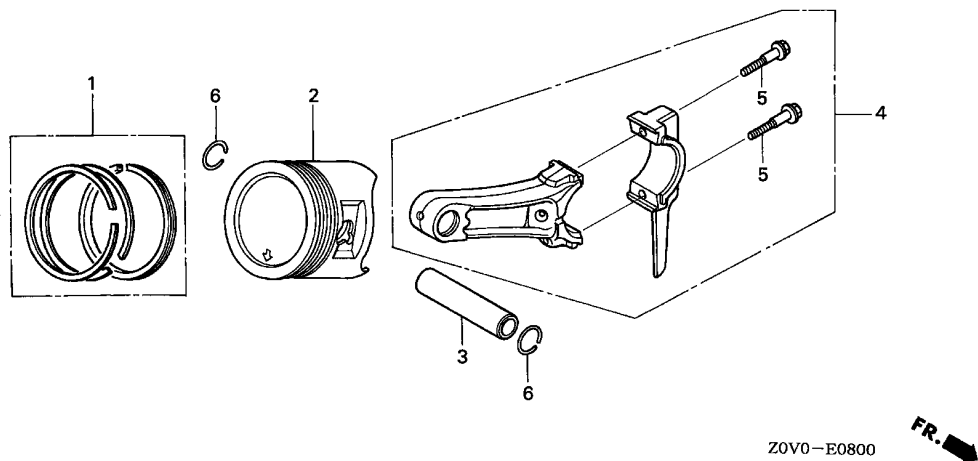

Ref. No.	L.O.N.	(Relative ref. Number) Description	F.R.T.
2	1111R1	(1,3,4) PISTON AND/OR RING SET AND/OR BEARING AND/OR ROD ..... INCLUDES: Inspection/ Measurement/Cleaning	1.1

Ref. No.	Part No.	Description	Reqd. QTY		Serial No.	Parts catalogue code
			GX 200 T	GX 200 T2		
1	13010-Z0T-811	RING SET, PISTON(STD.) (RIKEN)	1	1	-----	LBH, LBHB, QBH, QBHB, QBHS, QBHV
	13011-Z0T-811	RING SET, PISTON(0.25) (RIKEN)	(1)	(1)	-----	LBH, LBHB, QBH, QBHB, QBHS, QBHV
	13012-Z0T-811	RING SET, PISTON(0.50) (RIKEN)	(1)	(1)	-----	LBH, LBHB, QBH, QBHB, QBHS, QBHV
	13013-Z0T-811	RING SET, PISTON(0.75) (RIKEN)	(1)	(1)	-----	LBH, LBHB, QBH, QBHB, QBHS, QBHV
	13010-Z4K-004	RING SET, PISTON(STD.) (TPR)	1	-	-----	LHB3, LHKH, LHLU, NW, NW2, NWTK, QAPW, QBLs, QBS, QBSB, QBSV, QHB1, QMP4, QTN, RH1, RH3, RH4H, SDH, SHQ5, SMCH, VMT, VSW1, VXX
	13011-Z4K-004	RING SET, PISTON(0.25) (TPR)	(1)	-	-----	LHB3, LHKH, LHLU, NW, NW2, NWTK, QAPW, QBLs, QBS, QBSB, QBSV, QHB1, QMP4, QTN, RH1, RH3, RH4H, SDH, SHQ5, SMCH, VMT, VSW1, VXX
	13012-Z4K-004	RING SET, PISTON(0.50) (TPR)	(1)	-	-----	LHB3, LHKH, LHLU, NW, NW2, NWTK, QAPW, QBLs, QBS, QBSB, QBSV, QHB1, QMP4, QTN, RH1, RH3, RH4H, SDH, SHQ5, SMCH, VMT, VSW1, VXX
	13013-Z4K-004	RING SET, PISTON(0.75) (TPR)	(1)	-	-----	LHB3, LHKH, LHLU, NW, NW2, NWTK, QAPW, QBLs, QBS, QBSB, QBSV, QHB1, QMP4, QTN, RH1, RH3, RH4H, SDH, SHQ5, SMCH, VMT, VSW1, VXX
	13010-Z4M-003	RING SET, PISTON(STD.) (RIKEN)	1	-	-----	LHB3, LHKH, LHLU, QAPW, QBLs, QBS, QBSB, QBSV, QHB1, QMP4, QTN, SDH, SHQ5, SMCH
	13011-Z4M-003	RING SET, PISTON(0.25) (RIKEN)	(1)	-	-----	LHB3, LHKH, LHLU, QAPW, QBLs, QBS, QBSB, QBSV, QHB1, QMP4, QTN, SDH, SHQ5, SMCH
	13012-Z4M-003	RING SET, PISTON(0.50) (RIKEN)	(1)	-	-----	LHB3, LHKH, LHLU, QAPW, QBLs, QBS, QBSB, QBSV, QHB1, QMP4, QTN, SDH, SHQ5, SMCH
	13013-Z4M-003	RING SET, PISTON(0.75) (RIKEN)	(1)	-	-----	LHB3, LHKH, LHLU, QAPW, QBLs, QBS, QBSB, QBSV, QHB1, QMP4, QTN, SDH, SHQ5, SMCH
	13013-ZL0-003	RING SET, PISTON(0.75) (TEIKOKU)	(1)	-	-----	LHP1, LX2, LX4, QDNI, SDNI, SXU
	13013-ZL0-004	RING SET, PISTON(0.75) (NIPPON)	(1)	-	-----	LHP1, LX2, LX4, QDNI, SDNI, SXU
	13010-Z0T-801	RING SET, PISTON(STD.) (RIKEN)	1	-	-----	LX2, LX4, PXU, QDBR, QDNI, QG2, QH26, QHQ4, QX2, QX26, QX4, QX7, QXB2, QXBR, QXU, SDNI, SHQ4, SM12, SMC4, SX4, SX7, SXU, TX2, TX4, TXBR, TXU, TXU1, VGG2, VGS5, VPM4, VS17, VSD, VSD1, VSD2, VSD7, VX2, VX4, VXBR, VXU, VXU1
	13011-Z0T-801	RING SET, PISTON(0.25) (RIKEN)	(1)	-	-----	LX2, LX4, PXU, QDBR, QDNI, QG2, QH26, QHQ4, QX2, QX26, QX4, QX7, QXB2, QXBR, QXU, SDNI, SHQ4, SM12, SMC4, SX4, SX7, SXU, TX2, TX4, TXBR, TXU, TXU1, VGG2, VGS5, VPM4, VS17, VSD, VSD1, VSD2, VSD7, VX2, VX4, VXBR, VXU, VXU1
	13012-Z0T-801	RING SET, PISTON(0.50) (RIKEN)	(1)	-	-----	LX2, LX4, PXU, QDBR, QDNI, QG2, QH26, QHQ4, QX2, QX26, QX4, QX7, QXB2, QXBR, QXU, SDNI, SHQ4, SM12, SMC4, SX4, SX7, SXU, TX2, TX4, TXBR, TXU, TXU1, VGG2, VGS5, VPM4, VS17, VSD, VSD1, VSD2, VSD7, VX2, VX4, VXBR, VXU, VXU1

Ref. No.	Part No.	Description	Reqd. QTY		Serial No.	Parts catalogue code
			GX 200 T	GX 200 T2		
(1)	13013-Z0T-801	RING SET, PISTON(O.75) (RIKEN)	(1)	-	-----	LX2,LX4,PXU,QDBR,QG2,QH26,QHQ4,QX2,QX26,QX4,QX7,QXB2,QXBR,QXU,SHQ4 SM12,SMC4, SX4, SX7, SXU, TX2, TX4, TXBR, TXU, TXU1, VGG2, VGS5, VPM4, VS17, VSD VSD1, VSD2, VSD7, VX2, VX4, VXBR, VXU, VXU1
	13010-ZL0-003	RING SET, PISTON(STD.) (TEIKOKU)	1	-	-----	QDNI, SDNI
	13010-ZL0-004	RING SET, PISTON(STD.) (NIPPON)	1	-	-----	QDNI, SDNI
	13011-ZL0-003	RING SET, PISTON(O.25) (TEIKOKU)	(1)	-	-----	QDNI, SDNI
	13011-ZL0-004	RING SET, PISTON(O.25) (NIPPON)	(1)	-	-----	QDNI, SDNI
	13012-ZL0-003	RING SET, PISTON(O.50) (TEIKOKU)	(1)	-	-----	QDNI, SDNI
	13012-ZL0-004	RING SET, PISTON(O.50) (NIPPON)	(1)	-	-----	QDNI, SDNI
	13010-Z0T-801	RING SET, PISTON(STD.) (RIKEN)	1	-	1385828	LAC, LAC1, LHB2, LHK, LHP1, QAB2, QD, QHP1, QM, QT, QTB, QTD, QTP, QX, SD, SK, VHB, VX
	13011-Z0T-801	RING SET, PISTON(O.25) (RIKEN)	(1)	-	1385828	LAC, LAC1, LHB2, LHK, LHP1, QAB2, QD, QHP1, QM, QT, QTB, QTD, QTP, QX, SD, SK, VHB, VX
	13012-Z0T-801	RING SET, PISTON(O.50) (RIKEN)	(1)	-	1385828	LAC, LAC1, LHB2, LHK, LHP1, QAB2, QD, QHP1, QM, QT, QTB, QTD, QTP, QX, SD, SK, VHB, VX
	13013-Z0T-801	RING SET, PISTON(O.75) (RIKEN)	(1)	-	1385828	LAC, LAC1, LHB2, LHK, LHP1, QAB2, QD, QHP1, QM, QT, QTB, QTD, QTP, QX, SD, SK, VHB, VX
	13010-Z0T-801	RING SET, PISTON(STD.) (RIKEN)	1	-	1386256	VPM6, VS1, VSD3, VSP
	13011-Z0T-801	RING SET, PISTON(O.25) (RIKEN)	(1)	-	1386256	VPM6, VS1, VSD3, VSP
	13012-Z0T-801	RING SET, PISTON(O.50) (RIKEN)	(1)	-	1386256	VPM6, VS1, VSD3, VSP
	13013-Z0T-801	RING SET, PISTON(O.75) (RIKEN)	(1)	-	1386256	VPM6, VS1, VSD3, VSP
	13010-Z4K-004	RING SET, PISTON(STD.) (TPR)	1	-	1385829	LAC, LAC1, LHB2, LHK, LHP1, QAB2, QD, QHP1, QM, QT, QTB, QTD, QTP, QX, SD, SK, VHB, VX
	13010-Z4M-003	RING SET, PISTON(STD.) (RIKEN)	1	-	1385829	LAC, LAC1, LHB2, LHK, LHP1, QAB2, QD, QHP1, QM, QT, QTB, QTD, QTP, QX, SD, SK, VHB, VX
	13011-Z4K-004	RING SET, PISTON(O.25) (TPR)	(1)	-	1385829	LAC, LAC1, LHB2, LHK, LHP1, QAB2, QD, QHP1, QM, QT, QTB, QTD, QTP, QX, SD, SK, VHB, VX
	13011-Z4M-003	RING SET, PISTON(O.25) (RIKEN)	(1)	-	1385829	LAC, LAC1, LHB2, LHK, LHP1, QAB2, QD, QHP1, QM, QT, QTB, QTD, QTP, QX, SD, SK, VHB, VX
	13012-Z4K-004	RING SET, PISTON(O.50) (TPR)	(1)	-	1385829	LAC, LAC1, LHB2, LHK, LHP1, QAB2, QD, QHP1, QM, QT, QTB, QTD, QTP, QX, SD, SK, VHB, VX
	13012-Z4M-003	RING SET, PISTON(O.50) (RIKEN)	(1)	-	1385829	LAC, LAC1, LHB2, LHK, LHP1, QAB2, QD, QHP1, QM, QT, QTB, QTD, QTP, QX, SD, SK, VHB, VX
	13013-Z4K-004	RING SET, PISTON(O.75) (TPR)	(1)	-	1385829	LAC, LAC1, LHB2, LHK, LHP1, QAB2, QD, QHP1, QM, QT, QTB, QTD, QTP, QX, SD, SK, VHB, VX
	13013-Z4M-003	RING SET, PISTON(O.75) (RIKEN)	(1)	-	1385829	LAC, LAC1, LHB2, LHK, LHP1, QAB2, QD, QHP1, QM, QT, QTB, QTD, QTP, QX, SD, SK, VHB, VX
	13010-Z4K-004	RING SET, PISTON(STD.) (TPR)	1	-	1386257	VPM6, VS1, VSD3, VSP
	13010-Z4M-003	RING SET, PISTON(STD.) (RIKEN)	1	-	1386257	VPM6, VS1, VSD3, VSP
	13011-Z4K-004	RING SET, PISTON(O.25) (TPR)	(1)	-	1386257	VPM6, VS1, VSD3, VSP
	13011-Z4M-003	RING SET, PISTON(O.25) (RIKEN)	(1)	-	1386257	VPM6, VS1, VSD3, VSP
	13012-Z4K-004	RING SET, PISTON(O.50) (TPR)	(1)	-	1386257	VPM6, VS1, VSD3, VSP
	13012-Z4M-003	RING SET, PISTON(O.50) (RIKEN)	(1)	-	1386257	VPM6, VS1, VSD3, VSP
	13013-Z4K-004	RING SET, PISTON(O.75) (TPR)	(1)	-	1386257	VPM6, VS1, VSD3, VSP
	13013-Z4M-003	RING SET, PISTON(O.75) (RIKEN)	(1)	-	1386257	VPM6, VS1, VSD3, VSP
	13010-Z4K-004	RING SET, PISTON(STD.) (TPR)	-	1	-----	LAC1, LACK, LHB2, LHK, LHKH, LJG, LSK, NJG, NW, NW2, QAB2, QAPW, QBL5, QBS, QBSV, QD QHB1, QHP1, QM, QMP4, QTB, QTD, QTN, QX, SD, SJG, SJH, SK, SM11, SMG1, SMG2, VEN, VES VES1, VHB, VSP, VSPG, VSW, VX, VXX
	13010-Z4M-003	RING SET, PISTON(STD.) (RIKEN)	-	1	-----	LAC1, LACK, LHB2, LHK, LHKH, LJG, LSK, NJG, NW, NW2, QAB2, QAPW, QBL5, QBS, QBSV, QD QHB1, QHP1, QM, QMP4, QTB, QTD, QTN, QX, SD, SJG, SJH, SK, SM11, SMG1, SMG2, VEN, VES VES1, VHB, VSP, VSPG, VSW, VX, VXX
	13011-Z4K-004	RING SET, PISTON(O.25) (TPR)	-	(1)	-----	LAC1, LACK, LHB2, LHK, LHKH, LJG, LSK, NJG, NW, NW2, QAB2, QAPW, QBL5, QBS, QBSV, QD QHB1, QHP1, QM, QMP4, QTB, QTD, QTN, QX, SD, SJG, SJH, SK, SM11, SMG1, SMG2, VEN, VES VES1, VHB, VSP, VSPG, VSW, VX, VXX
	13011-Z4M-003	RING SET, PISTON(O.25) (RIKEN)	-	(1)	-----	LAC1, LACK, LHB2, LHK, LHKH, LJG, LSK, NJG, NW, NW2, QAB2, QAPW, QBL5, QBS, QBSV, QD QHB1, QHP1, QM, QMP4, QTB, QTD, QTN, QX, SD, SJG, SJH, SK, SM11, SMG1, SMG2, VEN, VES VES1, VHB, VSP, VSPG, VSW, VX, VXX
	13012-Z4K-004	RING SET, PISTON(O.50) (TPR)	-	(1)	-----	LAC1, LACK, LHB2, LHK, LHKH, LJG, LSK, NJG, NW, NW2, QAB2, QAPW, QBL5, QBS, QBSV, QD QHB1, QHP1, QM, QMP4, QTB, QTD, QTN, QX, SD, SJG, SJH, SK, SM11, SMG1, SMG2, VEN, VES VES1, VHB, VSP, VSPG, VSW, VX, VXX
	13012-Z4M-003	RING SET, PISTON(O.50) (RIKEN)	-	(1)	-----	LAC1, LACK, LHB2, LHK, LHKH, LJG, LSK, NJG, NW, NW2, QAB2, QAPW, QBL5, QBS, QBSV, QD QHB1, QHP1, QM, QMP4, QTB, QTD, QTN, QX, SD, SJG, SJH, SK, SM11, SMG1, SMG2, VEN, VES VES1, VHB, VSP, VSPG, VSW, VX, VXX
	13013-Z4K-004	RING SET, PISTON(O.75) (TPR)	-	(1)	-----	LAC1, LACK, LHB2, LHK, LHKH, LJG, LSK, NJG, NW, NW2, QAB2, QAPW, QBL5, QBS, QBSV, QD QHB1, QHP1, QM, QMP4, QTB, QTD, QTN, QX, SD, SJG, SJH, SK, SM11, SMG1, SMG2, VEN, VES VES1, VHB, VSP, VSPG, VSW, VX, VXX

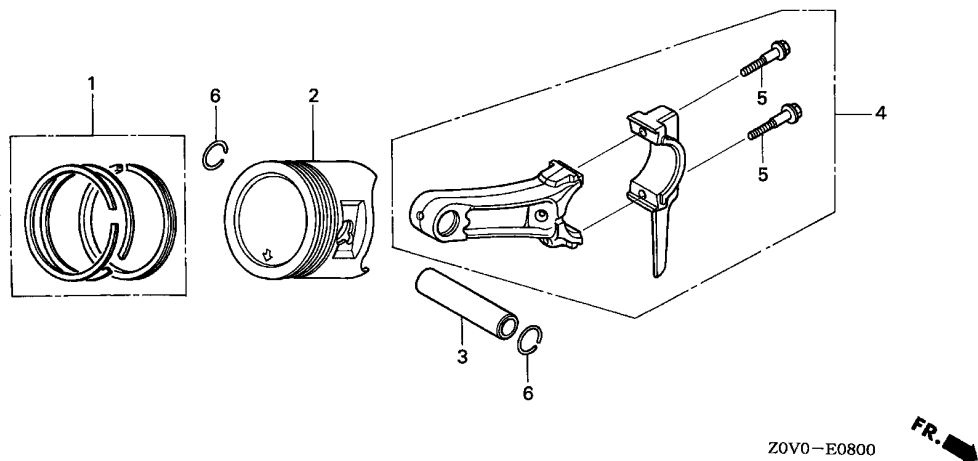

Ref. No.	Part No.	Description	Reqd. QTY		Serial No.	Parts catalogue code
			GX 200 T	GX 200 T2		
(1)	13013-Z4M-003	RING SET, PISTON(0.75) (RIKEN)	-	(1)	-----	LAC1, LACK, LHB2, LHK, LHKH, LJG, LSK, NJG, NW, NW2, QAB2, QAPW, QBL5, QBS, QBSV, QD, QHB1, QHP1, QM, QMP4, QTB, QTD, QTN, QX, SD, SJG, SJH, SK, SM11, SMG1, SMG2, VEN, VES, VES1, VHB, VSP, VSPG, VSW, VX, VXK
2	13102-ZL0-020	PISTON(0.25)	(1)	-	-----	LBH, LBHB, LHLU, NW, NW2, NWTK, QAPW, QBH, QBHB, QBHS, QBHV, QBS, QBSB, QBSV, QHB1, QMP4, QTN, RH1, RH3, RH4H, SHQ5, SMCH, VMT, VSW1, VXK
	13103-ZL0-020	PISTON(0.50)	(1)	-	-----	LBH, LBHB, LHLU, NW, NW2, NWTK, QAPW, QBH, QBHB, QBHS, QBHV, QBS, QBSB, QBSV, QHB1, QMP4, QTN, RH1, RH3, RH4H, SHQ5, SMCH, VMT, VSW1, VXK
	13104-ZL0-020	PISTON(0.75)	(1)	-	-----	LBH, LBHB, LHLU, NW, NW2, NWTK, QAPW, QBH, QBHB, QBHS, QBHV, QBS, QBSB, QBSV, QHB1, QMP4, QTN, RH1, RH3, RH4H, SHQ5, SMCH, VMT, VSW1, VXK
	13101-ZL0-802	PISTON(STD.)	1	-	-----	LHB3, LHKH, QBL5, SDH
	13102-ZL0-802	PISTON(0.25)	(1)	-	-----	LHB3, LHKH, QBL5, SDH
	13103-ZL0-802	PISTON(0.50)	(1)	-	-----	LHB3, LHKH, QBL5, SDH
	13104-ZL0-802	PISTON(0.75)	(1)	-	-----	LHB3, LHKH, QBL5, SDH
	13101-Z0T-800	PISTON(STD.)	1	-	-----	LX2, LX4, PXU, QDBR, QG2, QH26, QHQ4, QX2, QX26, QX4, QX7, QXB2, QXBR, QXU, SHQ4, SM12, SMC4, SX4, SX7, SXU, TX2, TX4, TXBR, TXU, TXU1, VGG2, VGS5, VPM4, VS17, VSD, VSD1, VSD2, VSD7, VX2, VX4, VXBR, VXU, VXU1
	13102-Z0T-800	PISTON(0.25)	(1)	-	-----	LX2, LX4, PXU, QDBR, QG2, QH26, QHQ4, QX2, QX26, QX4, QX7, QXB2, QXBR, QXU, SHQ4, SM12, SMC4, SX4, SX7, SXU, TX2, TX4, TXBR, TXU, TXU1, VGG2, VGS5, VPM4, VS17, VSD, VSD1, VSD2, VSD7, VX2, VX4, VXBR, VXU, VXU1
	13103-Z0T-800	PISTON(0.50)	(1)	-	-----	LX2, LX4, PXU, QDBR, QG2, QH26, QHQ4, QX2, QX26, QX4, QX7, QXB2, QXBR, QXU, SHQ4, SM12, SMC4, SX4, SX7, SXU, TX2, TX4, TXBR, TXU, TXU1, VGG2, VGS5, VPM4, VS17, VSD, VSD1, VSD2, VSD7, VX2, VX4, VXBR, VXU, VXU1
	13104-Z0T-800	PISTON(0.75)	(1)	-	-----	LX2, LX4, PXU, QDBR, QG2, QH26, QHQ4, QX2, QX26, QX4, QX7, QXB2, QXBR, QXU, SHQ4, SM12, SMC4, SX4, SX7, SXU, TX2, TX4, TXBR, TXU, TXU1, VGG2, VGS5, VPM4, VS17, VSD, VSD1, VSD2, VSD7, VX2, VX4, VXBR, VXU, VXU1
	13101-Z0V-800	PISTON(STD.)	1	-	-----	QDNI, SDNI
	13102-Z0V-800	PISTON(0.25)	(1)	-	-----	QDNI, SDNI
	13103-Z0V-800	PISTON(0.50)	(1)	-	-----	QDNI, SDNI
	13104-Z0V-800	PISTON(0.75)	(1)	-	-----	QDNI, SDNI

Ref. No.	Part No.	Description	Reqd. QTY		Serial No.	Parts catalogue code
			GX 200 T	GX 200 T2		
(2)	13101-ZL0-020	PISTON(STD.)	1	-	1006055	LBH, LBHB, QBH, QBHB, QBHS, QBHV
			1	-	1048281	QDBR, QXBR, TXBR, VXBR
	13101-Z0V-800		1	-	1385828	LAC, LAC1, LHB2, LHK, LHP1, QAB2, QD, QHP1, QM, QT, QTB, QTD, QTP, QX, SD, SK, VHB, VX
	13102-Z0V-800	PISTON(0.25)	(1)	-	1385828	LAC, LAC1, LHB2, LHK, LHP1, QAB2, QD, QHP1, QM, QT, QTB, QTD, QTP, QX, SD, SK, VHB, VX
	13103-Z0V-800	PISTON(0.50)	(1)	-	1385828	LAC, LAC1, LHB2, LHK, LHP1, QAB2, QD, QHP1, QM, QT, QTB, QTD, QTP, QX, SD, SK, VHB, VX
	13104-Z0V-800	PISTON(0.75)	(1)	-	1385828	LAC, LAC1, LHB2, LHK, LHP1, QAB2, QD, QHP1, QM, QT, QTB, QTD, QTP, QX, SD, SK, VHB, VX
	13101-Z0T-800	PISTON(STD.)	1	-	1386256	VPM6, VS1, VSD3, VSP
	13102-Z0T-800	PISTON(0.25)	(1)	-	1386256	VPM6, VS1, VSD3, VSP
	13103-Z0T-800	PISTON(0.50)	(1)	-	1386256	VPM6, VS1, VSD3, VSP
	13104-Z0T-800	PISTON(0.75)	(1)	-	1386256	VPM6, VS1, VSD3, VSP
	13101-ZL0-020	PISTON(STD.)	1	-	1695421	LHLU, NW, NW2, NWTK, QAPW, QBS, QBSB, QBSV, QHB1, QMP4, QTN, RH1, RH3, RH4H, SHQ5 SMCH, VMT, VSW1, VXX
	13101-Z4V-800		1	-	1006056	LBH, LBHB, QBH, QBHB, QBHS, QBHV
	13101-ZL0-802		1	-	1385829	LAC, LAC1, LHB2, LHK, LHP1, QAB2, QD, QHP1, QM, QT, QTB, QTD, QTP, QX, SD, SK, VHB, VX
	13102-ZL0-802	PISTON(0.25)	(1)	-	1385829	LAC, LAC1, LHB2, LHK, LHP1, QAB2, QD, QHP1, QM, QT, QTB, QTD, QTP, QX, SD, SK, VHB, VX
	13103-ZL0-802	PISTON(0.50)	(1)	-	1385829	LAC, LAC1, LHB2, LHK, LHP1, QAB2, QD, QHP1, QM, QT, QTB, QTD, QTP, QX, SD, SK, VHB, VX
	13104-ZL0-802	PISTON(0.75)	(1)	-	1385829	LAC, LAC1, LHB2, LHK, LHP1, QAB2, QD, QHP1, QM, QT, QTB, QTD, QTP, QX, SD, SK, VHB, VX
	13102-ZL0-020	PISTON(0.25)	(1)	-	1386257	VPM6, VS1, VSD3, VSP
	13103-ZL0-020	PISTON(0.50)	(1)	-	1386257	VPM6, VS1, VSD3, VSP
	13104-ZL0-020	PISTON(0.75)	(1)	-	1386257	VPM6, VS1, VSD3, VSP
	13101-ZL0-020	PISTON(STD.)	1	-	1386257	1695421 VPM6, VS1, VSD3, VSP
	13101-Z4V-800		1	-	1695422	LHLU, NW, NW2, NWTK, QAPW, QBS, QBSB, QBSV, QHB1, QMP4, QTN, RH1, RH3, RH4H, SHQ5 SMCH, VMT, VPM6, VS1, VSD3, VSP, VSW1, VXX
			-	1		
	13102-ZL0-020	PISTON(0.25)	-	(1)		
	13103-ZL0-020	PISTON(0.50)	-	(1)		
	13104-ZL0-020	PISTON(0.75)	-	(1)		
3	13111-ZE1-000	PIN, PISTON	1	-		LAC, LAC1, LHB2, LHB3, LHK, LHKH, LHLU, LHP1, LX2, LX4, NW, NW2, NWTK, PXU, QAB2 QAPW, QBL5, QBS, QBSB, QBSV, QD, QDBR, QDNI, QG2, QH26, QHB1, QHP1, QHQ4, QM, QMP4 QT, QTB, QTD, QTN, QTP, QX, QX2, QX26, QX4, QX7, QXB2, QXBR, QXU, RH1, RH3, RH4H, SD SDH, SDNI, SHQ4, SHQ5, SK, SM12, SMC4, SMCH, SX4, SX7, SXU, TX2, TX4, TXBR, TXU TXU1, VGG2, VGS5, VHB, VMT, VPM4, VPM6, VS1, VS17, VSD, VSD1, VSD2, VSD3, VSD7, VSP VSW1, VX, VX2, VX4, VXB, VXX, VXU, VXU1
	13111-Z0T-800		1	-		LBH, LBHB, QBH, QBHB, QBHS, QBHV
	13111-Z4M-000		-	1		
4	13200-Z0T-800	ROD ASSY., CONNECTING(TH)	1	1		
5	90001-ZE1-000	BOLT, CONNECTING ROD	2	2		
6	90551-ZE1-000	CLIP, PISTON PIN, 18MM	2	2		



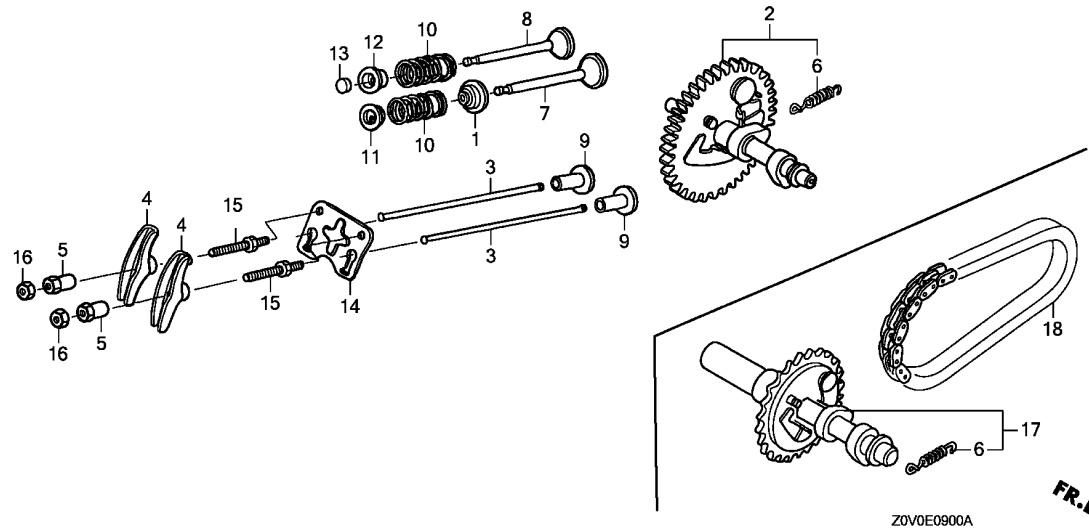

Ref. No.	L.O.N.	(Relative ref. Number) Description	F.R.T.
1	1111K2	SEAL, INTAKE VALVE STEM ..... .INCLUDES: Valve clearance adjustment	0.6
2	1111C2	CAMSHAFT ..... .INCLUDES: Valve clearance adjustment	0.4
3	1111L6	ROD, PUSH :INTAKE ..... .INCLUDES: Valve clearance adjustment	0.2
	1111L6A	.Replace exhaust push rod add	0.1
	1111L7	ROD, PUSH :EXHAUST ..... .INCLUDES: Valve clearance adjustment	0.2
	1111L7A	.Replace intake push rod add	0.1
4	1111A2	ARM, ROCKER :INTAKE ..... .INCLUDES: Valve clearance adjustment	0.2
	1111A2A	.Replace exhaust rocker arm add	0.1
	1111A1	ARM, ROCKER :EXHAUST ..... .INCLUDES: Valve clearance adjustment	0.2
	1111A1A	.Replace intake rocker arm add	0.1
+ 7	1111L1	VALVE, INTAKE ..... .INCLUDES: Valve clearance adjustment	0.7

Ref. No.	Part No.	Description	Reqd. QTY		Serial No.	Parts catalogue code
			GX 200 T	GX 200 T2		
1	12209-ZH8-003	SEAL, VALVE STEM .....	1	-		
	12209-Z4M-801	.....	-	1		
2	14100-ZOV-810	CAMSHAFT ASSY. ....	1	1	-----	LBH, LBHB, QBH, QBHB, QBHS, QBHV
	14100-ZLO-801	CAMSHAFT ASSY. (DUTY START) ..	1	-	-----	LAC, LAC1, LHB2, LHB3, LHK, LHKH, LHP1, QAB2, QBLS, QD, QDNI, QHP1, QM, QT, QTB, QTD, QTP, QX, SD, SDH, SDNI, SK, VHB, VX
	14100-ZLO-000	CAMSHAFT ASSY. ....	1	-	-----	LHLU, LX2, LX4, PXU, QAPW, QBS, QBSB, QBSV, QDBR, QG2, QH26, QHB1, QHQ4, QMP4, QTN, QX2, QX26, QX4, QXB2, QXBR, QXU, RH1, RH3, RH4H, SHQ4, SHQ5, SM12, SMC4, SMCH, SX4, SXU, TX2, TX4, TXBR, TXU, TXU1, VGG2, VMT, VPM4, VPM6, VS1, VSD, VSD1, VSD2, VSD3, VSP, VSW1, VX2, VX4, VXBR, VXX, VXU, VXU1
	14100-ZOV-820	CAMSHAFT ASSY. (TH) .....	1	-	-----	QX7, SX7, VGS5, VS17, VSD7
	14100-ZLO-870	CAMSHAFT ASSY. ....	1	-	-----	QX7, SX7, VGS5, VSD7
	14100-ZLO-000	.....	-	1	-----	LAC1, LACK, LHB2, LHK, LHKH, LJG, LSK, QAB2, QAPW, QBLS, QBS, QBSV, QD, QHB1, QHP1, QM, QMP4, QTB, QTD, QTN, QX, SD, SJG, SJH, SK, SM11, SM12, SMC4, SMCH, SMG1, SMG2, VEN, VES, VES1, VHB, VSP, VSPG, VSW, VX, VXX
3	14410-ZE1-010	ROD, PUSH .....	2	2		
4	14431-ZE1-000	ARM, VALVE ROCKER .....	2	2		
5	14451-ZE1-013	PIVOT, ROCKER ARM .....	2	2		
6	14568-ZE1-000	SPRING, WEIGHT RETURN .....	1	1	-----	LAC, LAC1, LACK, LHB2, LHB3, LHK, LHKH, LHLU, LHP1, LJG, LSK, LX2, LX4, NJG, NW, NW2, NNTK, PXU, QAB2, QAPW, QBLS, QBS, QBSB, QBSV, QD, QDBR, QDNI, QG2, QH26, QHB1, QHP1, QHQ4, QM, QMP4, QT, QTB, QTD, QTN, QTP, QX, QX2, QX26, QX4, QX7, QXB2, QXBR, QXU, RH1, RH3, RH4H, SD, SDH, SDNI, SHQ4, SHQ5, SJG, SJH, SK, SM11, SM12, SMC4, SMCH, SMG1, SMG2, SX4, SX7, SXU, TX2, TX4, TXBR, TXU, TXU1, VEN, VES, VES1, VGG2, VGS5, VHB, VMT, VPM4, VPM6, VS1, VS17, VSD, VSD1, VSD2, VSD3, VSD7, VSP, VSPG, VSW, VSW1, VX, VX2, VX4, VXBR, VXX, VXU, VXU1
	14568-ZOT-800	.....	1	1	-----	LBH, LBHB, QBH, QBHB, QBHS, QBHV

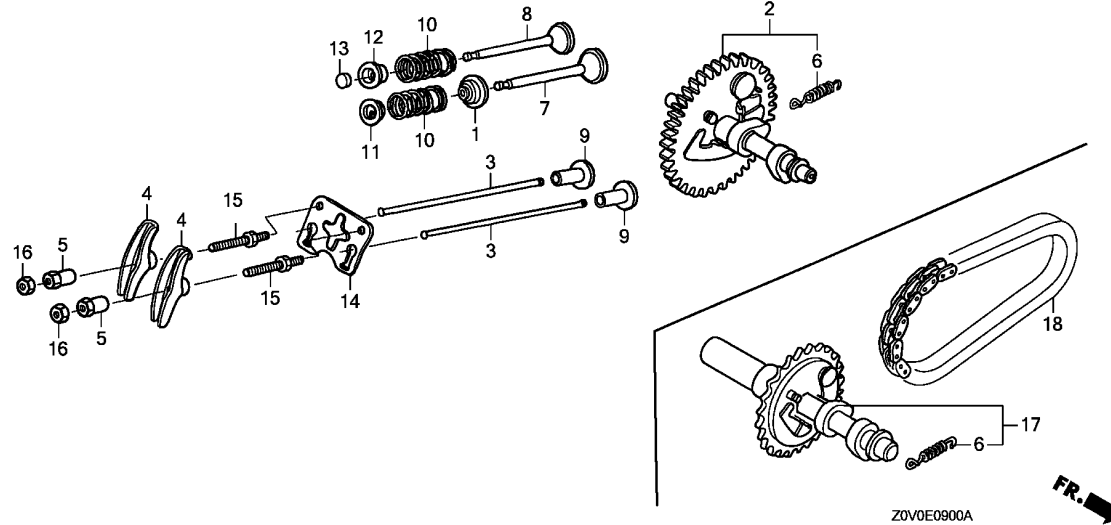

Ref. No.	L.O.N.	(Relative ref. Number) Description	F.R.T.
+ 7		.INCLUDES: Valve clearance adjustment and reface	
	1111L1E	.Replace intake and exhaust all add .....	0.2
8	1111L0	VALVE, EXHAUST .....	0.7
		.INCLUDES: Valve clearance adjustment and reface	
	1111L0E	.Replace intake and exhaust all add .....	0.2
9	1111L9	LIFTER, VALVE :INTAKE .....	0.4
		.INCLUDES: Valve clearance adjustment	
		.NOTE: Same time for two units	
	1111M0	LIFTER, VALVE :EXHAUST .....	0.4
		.INCLUDES: Valve clearance adjustment	
		.NOTE: Same time for two units	
10	1111P3	SPRING, VALVE :INTAKE .....	0.6
		.INCLUDES: Valve clearance adjustment	
	1111P3A	.Replace intake and exhaust all add .....	0.1
	1111P4	SPRING, VALVE :EXHAUST .....	0.6
		.INCLUDES: Valve clearance adjustment	
+		Valve clearance adjustment	

Ref. No.	Part No.	Description	Reqd. QTY		Serial No.	Parts catalogue code
			GX 200 T	GX 200 T2		
7	14711-ZF1-000	VALVE, IN. ....	1	1	-----	LAC, LAC1, LHB2, LHB3, LHK, LHKH, LHLU, LHP1, LJG, LSK, LX2, LX4, NJG, NW, NW2, NWTK, PXU, QAB2, QAPW, QBLs, QBS, QBSB, QBSV, QD, QDBR, QDNI, QG2, QH26, QHB1, QHP1, QHQ4, QM, QMP4, QT, QTB, QTD, QTN, QTP, QX, QX2, QX26, QX4, QX7, QXB2, QXBR, QXU, RH1, RH3, RH4H, SD, SDH, SDNI, SHQ4, SHQ5, SJG, SJH, SK, SM11, SM12, SMC4, SMCH, SMG1, SMG2, SX4, SX7, SXU, TX2, TX4, TXBR, TXU, TXU1, VEN, VES, VES1, VGG2, VGS5, VHB, VMT, VPM4, VPM6, VS1, VS17, VSD, VSD1, VSD2, VSD3, VSD7, VSP, VSPG, VSW, VSW1, VX, VX2, VX4, VXBR, VXX, VXU, VXU1
	14711-Z0T-800	.....	1	1	-----	LBH, LBHB, QBH, QBHB, QBHS, QBHV
	14711-Z4V-900	.....	-	1	-----	LACK
8	14721-ZK8-W80	VALVE, EX. ....	1	1	-----	LAC, LAC1, LACK, LHB2, LHB3, LHK, LHKH, QAB2
	14721-ZF1-000	.....	1	1	-----	LBH, LBHB, LHLU, LHP1, LJG, LSK, LX2, LX4, NJG, NW, NW2, NWTK, QAPW, QBH, QBHB, QBHS, QBHV, QBLs, QBS, QBSB, QBSV, QD, QDBR, QDNI, QG2, QH26, QHB1, QHP1, QHQ4, QM, QMP4, QT, QTB, QTD, QTN, QTP, QX, QX2, QX26, QX4, QX7, QXB2, QXBR, QXU, RH1, RH3, RH4H, SD, SDH, SDNI, SHQ4, SHQ5, SJG, SJH, SK, SM11, SM12, SMC4, SMCH, SMG1, SMG2, SX4, SX7, SXU, VEN, VES, VES1, VGG2, VGS5, VHB, VMT, VPM4, VPM6, VS1, VS17, VSD, VSD1, VSD2, VSD3, VSD7, VSP, VSPG, VSW, VSW1, VX, VX2, VX4, VXBR, VXX, VXU, VXU1
	14721-ZH8-810	VALVE, EX. (STELLITE) .....	1	-	-----	PXU, TX2, TX4, TXBR, TXU, TXU1
9	14731-ZL0-000	LIFTER, VALVE .....	2	2	-----	
10	14751-ZF1-000	SPRING, VALVE .....	2	2	-----	LAC, LAC1, LACK, LHB2, LHB3, LHK, LHKH, LHLU, LHP1, LJG, LSK, LX2, LX4, NJG, NW, NW2, NWTK, PXU, QAB2, QAPW, QBLs, QBS, QBSB, QBSV, QD, QDBR, QDNI, QG2, QH26, QHB1, QHP1, QHQ4, QM, QMP4, QT, QTB, QTD, QTN, QTP, QX, QX2, QX26, QX4, QX7, QXB2, QXBR, QXU, RH1, RH3, RH4H, SD, SDH, SDNI, SHQ4, SHQ5, SJG, SJH, SK, SM11, SM12, SMC4, SMCH, SMG1, SMG2, SX4, SX7, SXU, TX2, TX4, TXBR, TXU, TXU1, VEN, VES, VES1, VGG2, VGS5, VHB, VMT, VPM4, VPM6, VS1, VS17, VSD, VSD1, VSD2, VSD3, VSD7, VSP, VSPG, VSW, VSW1, VX, VX2, VX4, VXBR, VXX, VXU, VXU1
	14751-ZH8-940	.....	2	2	-----	LBH, LBHB, QBH, QBHB, QBHS, QBHV
11	14771-ZE1-000	RETAINER, IN. VALVE SPRING ..	1	1	-----	



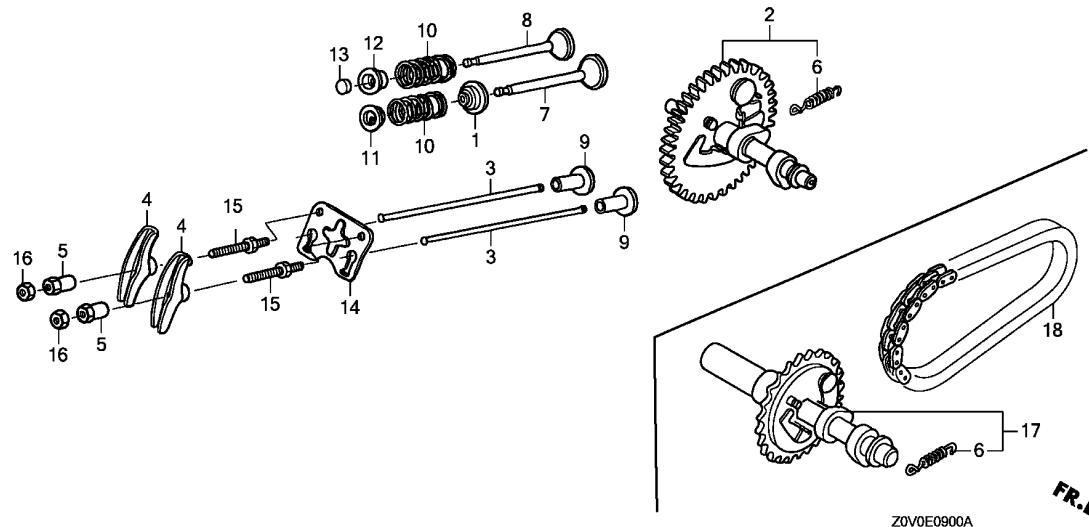

Ref. No.	L.O.N.	(Relative ref. Number) Description	F.R.T.
+10	1111P4A	.Replace intake and exhaust all add .....	0.1
13	1111J7	ROTATOR, VALVE .....	0.2
		.INCLUDES: Valve clearance adjustment	
17	1111Y3	CAMSHAFT/SHAFT, POWER TAKE OFF .....	1.1
		.INCLUDES: Valve clearance adjustment	
18	2141W5	CHAIN, POWER TAKE OFF DRIVE (N-TYPE) .....	1.1
		.INCLUDES: Valve clearance adjustment	

Ref. No.	Part No.	Description	Reqd. QTY		Serial No.	Parts catalogue code
			GX 200 T	GX 200 T2		
12	14773-ZE1-000	RETAINER, EX. VALVE SPRING ..	1	-	-----	LAC,LAC1,LBH,LBHB,LHB2,LHB3,LHK,LHP1,LX2,LX4,PXU,QAB2,QAPW,QBH,QBHB,QBHS,QBHV,QBLS,QBS,QBSB,QBSV,QD,QDBR,QDNI,QG2,QH26,QHB1,QHP1,QHQ4,QM,QT,QTB,QTD,QTN,QTP,QX,QX2,QX26,QX4,QX7,QXB2,QXBR,QXU,SD,SDH,SDNI,SHQ4,SHQ5,SK,SM12,SMC4,SX4,SX7,SXU,TX2,TX4,TXBR,TXU,TXU1,VGG2,VGS5,VHB,VPM4,VPM6,VS1,VS17,VSD,VSD1,VSD2,VSD3,VSD7,VSP,VX,VX2,VX4,VXBR,VXU,VXU1
	14773-Z4X-000	.....	1	-	-----	LHKH,LHLU,NW,NW2,NWTK,QMP4,RH1,RH3,RH4H,SMCH,VMT,VSW1,VXK
13	14781-ZE1-000	ROTATOR, VALVE .....	1	1	-----	
14	14791-ZE1-010	PLATE, PUSH ROD GUIDE .....	1	1	-----	
15	90012-ZE0-010	BOLT, PIVOT, 8MM .....	2	2	-----	
16	90206-ZE1-000	NUT, PIVOT ADJUSTING .....	2	2	-----	
17	14100-ZLO-690	CAMSHAFT ASSY. ....	1	1	-----	NJG,NW,NW2,NWTK
18	14411-ZH7-V91	CHAIN, P.T.O. DRIVE (DID270FH DHA-36LE)	1	1	-----	NJG,NW,NW2,NWTK

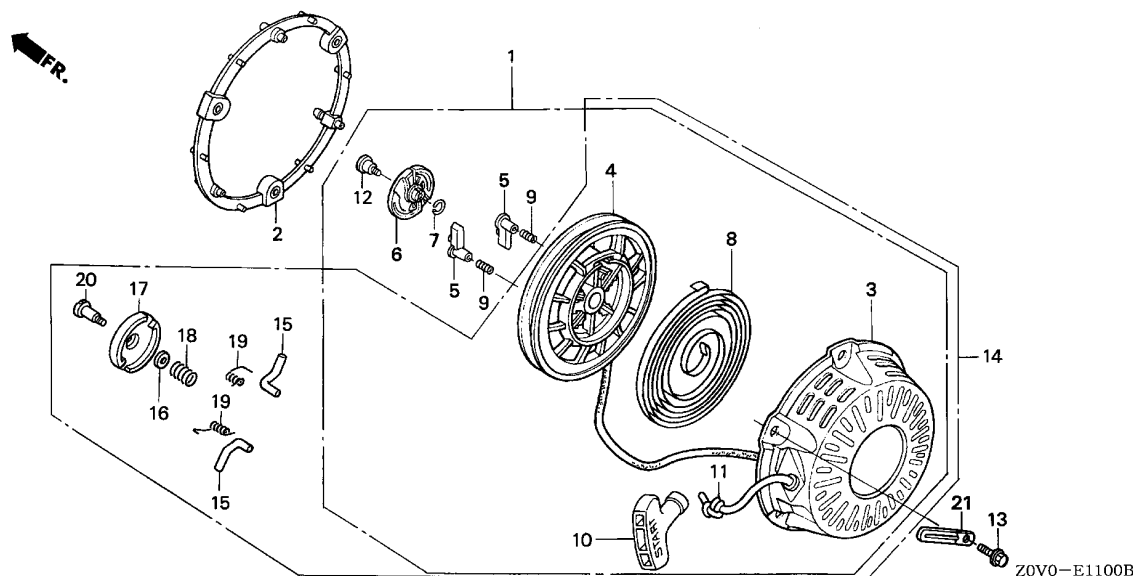

Ref. No.	L.O.N.	(Relative ref. Number) Description	F.R.T.
1	(14)		
1	1121B9	STARTER, RECOIL .....	0.1
2	1121B5	SPACER, RECOIL STARTER MOUNTING .....	0.1
4	1121B1	REEL, RECOIL STARTER .....	0.3
5	(9,15,19)		
5	1121B0	STARTER RATCHET AND/OR SPRING .NOTE: Same time for two units (17,18)	0.2
6	1121A4	GUIDE, RATCHET .....	0.2
8	1121B7	SPRING, RECOIL STARTER RETURN .....	0.3
10	1121A3	GRIP, RECOIL STARTER .....	0.1
11	1121B3	ROPE, RECOIL STARTER .....	0.3

Ref. No.	Part No.	Description	Reqd. QTY		Serial No.	Parts catalogue code
			GX 200 T	GX 200 T2		
1	28400-ZH8-013YA	STARTER ASSY., RECOIL *R280*.....POWER RED	1	-	1129301	PXU,QG2,QH26,QHQ4,QX2,QX26,QX4,QX7,QXB2,QXU,SHQ4,SMC4,SX4,SX7, TX2, TXU TXU1,VGG2,VSD,VSD1,VSD2,VSD7,VX2,VX4,VXU,VXU1
	28400-ZH8-013ZB	*NH1*.....BLACK	1	-	1129301	PXU,QG2,QH26,QHQ4,QX2,QX26,QX4,QX7,QXB2,QXU,SHQ4,SMC4,SX4,SX7, TX2, TXU TXU1,VGG2,VSD,VSD1,VSD2,VSD7,VX2,VX4,VXU,VXU1
2	28405-ZL0-000ZC	SPACER, RECOIL STARTER MOUNTING *R280*.....POWER RED	1	-	-----	LBH, LBHB, NW, NW2, NWTK, PXU, QAPW, QBH, QBHB, QBHS, QBHV, QBLs, QBS, QBSB, QBSV QDBR, QDNI, QG2, QH26, QHB1, QHQ4, QMP4, QX2, QX26, QX4, QX7, QXB2, QXBR, QXU, RH1 RH3, RH4H, SDNI, SHQ4, SHQ5, SM12, SMC4, SMCH, SX4, SX7, SXU, TX2, TX4, TXBR, TXU TXU1, VGG2, VGS5, VMT, VPM4, VPM6, VS1, VS17, VSD, VSD1, VSD2, VSD3, VSD7, VSP, VX2 VX4, VXBR, VXK, VXU, VXU1
	28405-ZL0-000ZA	*NH1*.....BLACK	1	-	-----	PXU, QAPW, QG2, QH26, QHQ4, QX2, QX26, QX4, QX7, QXB2, QXU, RH1, RH3, SHQ4, SM12 SMC4, SX4, SX7, TX2, TXU, TXU1, VGG2, VSD, VSD1, VSD2, VSD7, VSW1, VX2, VX4, VXK, VXU, VXU1
3	28410-Z0T-811ZA	CASE COMP., RECOIL STARTER *R280*.....POWER RED	1	-	-----	LBH, LBHB, QBH, QBHB, QBHS, QBHV, QBLs, QBS, QBSB, QBSV
	28410-ZH8-003YA	*R280*.....POWER RED	1	-	-----	NW, NW2, NWTK, PXU, QAPW, QDBR, QDNI, QG2, QH26, QHB1, QHQ4, QMP4, QX2, QX26, QX4 QX7, QXB2, QXBR, QXU, RH1, RH3, RH4H, SDNI, SHQ4, SHQ5, SM12, SMC4, SMCH, SX4, SX7 SXU, TX2, TX4, TXBR, TXU, TXU1, VGG2, VGS5, VMT, VPM4, VPM6, VS1, VS17, VSD, VSD1 VSD2, VSD3, VSD7, VSP, VX2, VX4, VXBR, VXK, VXU, VXU1
	28410-ZH8-003ZB	*NH1*.....BLACK	1	-	-----	PXU, QAPW, QG2, QH26, QHQ4, QX2, QX26, QX4, QX7, QXB2, QXU, RH1, RH3, SHQ4, SM12 SMC4, SX4, SX7, TX2, TXU, TXU1, VGG2, VSD, VSD1, VSD2, VSD7, VX2, VX4, VXK, VXU VXU1
	28410-ZB2-C02ZF	*NH105*...MAT BLACK (#15-#20)	1	-	-----	VSW1
4	28421-ZH8-801	REEL, RECOIL STARTER(BLACK)	1	-	-----	LBH, LBHB, NW, NW2, NWTK, QAPW, QBH, QBHB, QBHS, QBHV, QBLs, QBS, QBSB, QBSV, QDBR QDNI, QHB1, QMP4, QXBR, RH1, RH3, RH4H, SDNI, SHQ5, SM12, SMCH, SXU, TX4, TXBR VGS5, VMT, VPM4, VPM6, VS1, VS17, VSD3, VSP, VSW1, VXBR, VXK



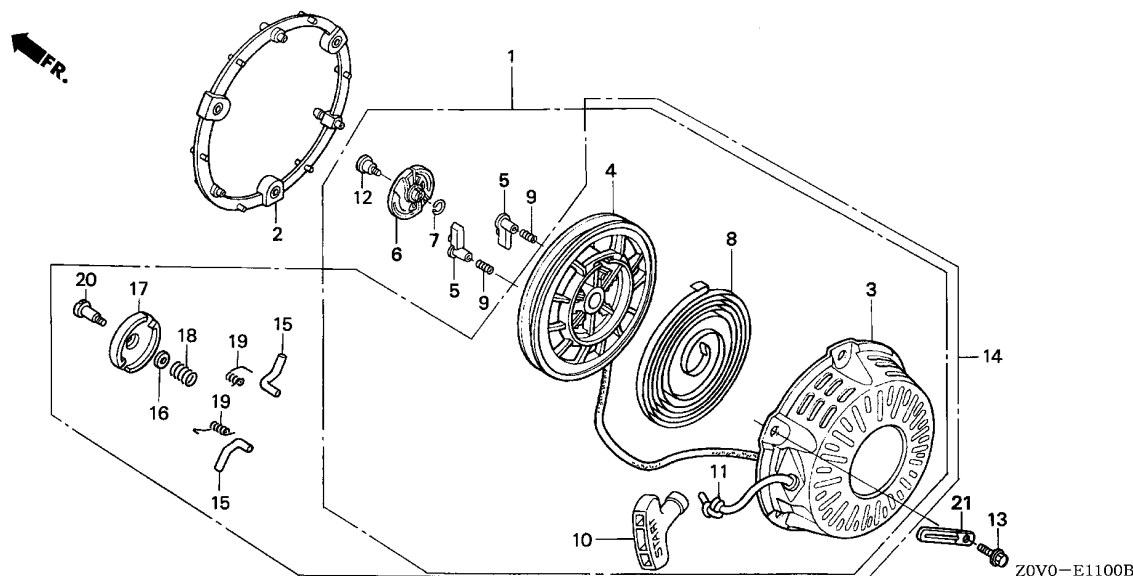

Ref. No.	Part No.	Description	Reqd. QTY		Serial No.	Parts catalogue code
			GX 200 T	GX 200 T2		
(4)	28420-ZH8-013	REEL, RECOIL STARTER(NATURAL)	1	-	1129301	PXU,QG2,QH26,QHQ4,QX2,QX26,QX4,QX7,QXB2,QXU,SHQ4,SMC4, SX4, SX7, TX2, TXU TXU1,VGG2,VSD,VSD1,VSD2,VSD7,VX2,VX4,VXU,VXU1
	28421-ZH8-801	REEL, RECOIL STARTER(BLACK)	1	-	1129302	PXU,QG2,QH26,QHQ4,QX2,QX26,QX4,QX7,QXB2,QXU,SHQ4,SMC4, SX4, SX7, TX2, TXU TXU1,VGG2,VSD,VSD1,VSD2,VSD7,VX2,VX4,VXU,VXU1
5	28422-ZH8-013	RATCHET, STARTER	2	-	1129301	PXU,QG2,QH26,QHQ4,QX2,QX26,QX4,QX7,QXB2,QXU,SHQ4,SMC4, SX4, SX7, TX2, TXU TXU1,VGG2,VSD,VSD1,VSD2,VSD7,VX2,VX4,VXU,VXU1
6	28433-ZH8-003	GUIDE, RATCHET	1	-	1129301	PXU,QG2,QH26,QHQ4,QX2,QX26,QX4,QX7,QXB2,QXU,SHQ4,SMC4, SX4, SX7, TX2, TXU TXU1,VGG2,VSD,VSD1,VSD2,VSD7,VX2,VX4,VXU,VXU1
7	28441-ZH8-003	SPRING, FRICTION	1	-	1129301	PXU,QG2,QH26,QHQ4,QX2,QX26,QX4,QX7,QXB2,QXU,SHQ4,SMC4, SX4, SX7, TX2, TXU TXU1,VGG2,VSD,VSD1,VSD2,VSD7,VX2,VX4,VXU,VXU1
8	28442-ZH8-003	SPRING, RECOIL STARTER	1	-		LBH, LBHB, NW, NW2, NWTK, PXU, QAPW, QBH, QBHB, QBHS, QBHV, QBLs, QBS, QBSB, QBSV QDBR, QDNI, QG2, QH26, QHB1, QHQ4, QMP4, QX2, QX26, QX4, QX7, QXB2, QXBR, QXU, RH1 RH3, RH4H, SDNI, SHQ4, SHQ5, SM12, SMC4, SMCH, SX4, SX7, SXU, TX2, TX4, TXBR, TXU TXU1, VGG2, VGS5, VMT, VPM4, VPM6, VS1, VS17, VSD, VSD1, VSD2, VSD3, VSD7, VSP VSW1, VX2, VX4, VXBR, VXX, VXU, VXU1
9	28443-ZH8-003	SPRING, RETURN	2	-	1129301	PXU,QG2,QH26,QHQ4,QX2,QX26,QX4,QX7,QXB2,QXU,SHQ4,SMC4, SX4, SX7, TX2, TXU TXU1,VGG2,VSD,VSD1,VSD2,VSD7,VX2,VX4,VXU,VXU1
10	28461-Z0T-811	GRIP, STARTER	1	-		LBH, LBHB, QBH, QBHB, QBHS, QBHV, QBLs, QBS, QBSB, QBSV
	28461-ZH8-013	KNOB, RECOIL STARTER	1	-		NWTK, QMP4
	28461-ZH8-003	GRIP, STARTER	1	-		PXU, QDBR, QDNI, QG2, QH26, QHQ4, QX2, QX26, QX4, QX7, QXB2, QXBR, QXU, SDNI, SHQ4 SM12, SMC4, SX4, SX7, SXU, TX2, TX4, TXBR, TXU, TXU1, VGG2, VGS5, VPM4, VS17, VSD VSD1, VSD2, VSD7, VX2, VX4, VXBR, VXU, VXU1
	28461-ZE1-003	KNOB, RECOIL STARTER	1	-		VSW1
	28461-ZH8-003	GRIP, STARTER	1	-	1502178	NW, NW2, QAPW, QBH1, RH1, RH3, RH4H, SHQ5, SMCH, VMT, VPM6, VS1, VSD3, VSP, VXX
	28461-ZH8-013	KNOB, RECOIL STARTER	1	-	1502179	NW, NW2, QAPW, QBH1, RH1, RH3, RH4H, SHQ5, SMCH, VMT, VPM6, VS1, VSD3, VSP, VXX
11	28462-Z0T-811	ROPE, RECOIL STARTER	1	-		LBH, LBHB, QBH, QBHB, QBHS, QBHV, QBLs, QBS, QBSB, QBSV

Ref. No.	Part No.	Description	Reqd. QTY		Serial No.	Parts catalogue code
			GX 200 T	GX 200 T2		
11)	28462-ZH8-003	ROPE, RECOIL STARTER .....	1	-	-----	NW,NW2,NWTK,PXU,QAPW,QDBR,QDNI,QG2,QH26,QHB1,QHQ4,QMP4,QX2,QX26,QX4,QX7,QXB2,QXBR,QXU,RH1,RH3,RH4H,SDNI,SHQ4,SHQ5,SM12,SMC4,SMCH, SX4, SX7, SXU, TX2, TX4, TXBR, TXU, TXU1, VGG2, VGS5, VMT, VPM4, VPM6, VS1, VS17, VSD, VSD1, VSD2, VSD3, VSD7, VSP, VSW1, VX2, VX4, VXBR, VXK, VXU, VXU1
12	90003-ZH8-003	SCREW, SETTING .....	1	-	1129301	PXU, QG2, QH26, QHQ4, QX2, QX26, QX4, QX7, QXB2, QXU, SHQ4, SMC4, SX4, SX7, TX2, TXU, TXU1, VGG2, VSD, VSD1, VSD2, VSD7, VX2, VX4, VXU, VXU1
13	90001-Z0V-800	BOLT, FLANGE, 6X18 .....	3	-	-----	LBH, LBHB, QBH, QBHB, QBHS, QBHV, QBLs, QBS, QBSB, QBSV
	95701-06018-00	.....	3	-	-----	NW, NW2, NWTK, PXU, QAPW, QDBR, QDNI, QG2, QH26, QHB1, QHQ4, QMP4, QX2, QX26, QX4, QX7, QXB2, QXBR, QXU, RH1, RH3, RH4H, SDNI, SHQ4, SHQ5, SM12, SMC4, SMCH, SX4, SX7, SXU, TX2, TX4, TXBR, TXU, TXU1, VGG2, VGS5, VMT, VPM4, VPM6, VS1, VS17, VSD, VSD1, VSD2, VSD3, VSD7, VSP, VSW1, VX2, VX4, VXBR, VXK, VXU, VXU1
14	28400-Z0T-811ZA	STARTER ASSY., RECOIL				
	*R280*	.....POWER RED	1	-	-----	LBH, LBHB, QBH, QBHB, QBHS, QBHV, QBLs, QBS, QBSB, QBSV
	28400-ZH8-033YA	*R280*.....POWER RED	1	-	-----	NWTK, QMP4
	28400-ZH8-023YA	*R280*.....POWER RED	1	-	-----	QDBR, QDNI, QXBR, SDNI, SM12, SXU, TX4, TXBR, VGS5, VPM4, VS17, VXBR
	28400-ZH8-023ZB	*NH1*.....BLACK	1	-	-----	SM12
	28400-Z0T-821ZB	*NH105*...MAT BLACK (#15-#20)	1	-	-----	VSW1
	28400-ZH8-023ZB	*NH1*.....BLACK	1	-	-----	QAPW, RH1, RH3, VXK
	28400-ZH8-023YA	*R280*.....POWER RED	1	-	1502178	NW, NW2, QAPW, QHB1, RH1, RH3, RH4H, SHQ5, SMCH, VMT, VPM6, VS1, VSD3, VSP, VXK
			1	-	1505538	PXU, QG2, QH26, QHQ4, QX2, QX26, QX4, QX7, QXB2, QXU, SHQ4, SMC4, SX4, SX7, TX2, TXU, TXU1, VGG2, VSD, VSD1, VSD2, VSD7, VX2, VX4, VXU, VXU1
	28400-ZH8-023ZB	*NH1*.....BLACK	1	-	1129302	PXU, QG2, QH26, QHQ4, QX2, QX26, QX4, QX7, QXB2, QXU, SHQ4, SMC4, SX4, SX7, TX2, TXU, TXU1, VGG2, VSD, VSD1, VSD2, VSD7, VX2, VX4, VXU, VXU1
	28400-ZH8-033ZB	*NH1*.....BLACK	1	-	1502179	QAPW, RH1, RH3, VXK
	28400-ZH8-033YA	*R280*.....POWER RED	1	-	1505539	NW, NW2, QAPW, QHB1, RH1, RH3, RH4H, SHQ5, SMCH, VMT, VPM6, VS1, VSD3, VSP, VXK
15	28422-ZH8-801	RATCHET, STARTER .....	2	-	-----	LBH, LBHB, NW, NW2, NWTK, QAPW, QBH, QBHB, QBHS, QBHV, QBLs, QBS, QBSB, QBSV, QDBR, QDNI, QHB1, QMP4, QXBR, RH1, RH3, RH4H, SDNI, SHQ5, SM12, SMCH, SXU, TX4, TXBR, VGS5, VMT, VPM4, VPM6, VS1, VS17, VSD3, VSP, VSW1, VXBR, VXK
			2	-	1129302	PXU, QG2, QH26, QHQ4, QX2, QX26, QX4, QX7, QXB2, QXU, SHQ4, SMC4, SX4, SX7, TX2, TXU, TXU1, VGG2, VSD, VSD1, VSD2, VSD7, VX2, VX4, VXU, VXU1
16	28431-ZH8-801	PLATE, FRICTION .....	1	-	-----	LBH, LBHB, NW, NW2, NWTK, QAPW, QBH, QBHB, QBHS, QBHV, QBLs, QBS, QBSB, QBSV, QDBR, QDNI, QHB1, QMP4, QXBR, RH1, RH3, RH4H, SDNI, SHQ5, SM12, SMCH, SXU, TX4, TXBR, VGS5, VMT, VPM4, VPM6, VS1, VS17, VSD3, VSP, VSW1, VXBR, VXK
			1	-	1129302	PXU, QG2, QH26, QHQ4, QX2, QX26, QX4, QX7, QXB2, QXU, SHQ4, SMC4, SX4, SX7, TX2, TXU, TXU1, VGG2, VSD, VSD1, VSD2, VSD7, VX2, VX4, VXU, VXU1
17	28433-ZH8-801	GUIDE, RATCHET .....	1	-	-----	LBH, LBHB, NW, NW2, NWTK, QAPW, QBH, QBHB, QBHS, QBHV, QBLs, QBS, QBSB, QBSV, QDBR, QDNI, QHB1, QMP4, QXBR, RH1, RH3, RH4H, SDNI, SHQ5, SM12, SMCH, SXU, TX4, TXBR, VGS5, VMT, VPM4, VPM6, VS1, VS17, VSD3, VSP, VSW1, VXBR, VXK
			1	-	1129302	PXU, QG2, QH26, QHQ4, QX2, QX26, QX4, QX7, QXB2, QXU, SHQ4, SMC4, SX4, SX7, TX2, TXU, TXU1, VGG2, VSD, VSD1, VSD2, VSD7, VX2, VX4, VXU, VXU1
18	28441-ZH8-801	SPRING, FRICTION .....	1	-	-----	LBH, LBHB, NW, NW2, NWTK, QAPW, QBH, QBHB, QBHS, QBHV, QBLs, QBS, QBSB, QBSV, QDBR, QDNI, QHB1, QMP4, QXBR, RH1, RH3, RH4H, SDNI, SHQ5, SM12, SMCH, SXU, TX4, TXBR, VGS5, VMT, VPM4, VPM6, VS1, VS17, VSD3, VSP, VSW1, VXBR, VXK
			1	-	1129302	PXU, QG2, QH26, QHQ4, QX2, QX26, QX4, QX7, QXB2, QXU, SHQ4, SMC4, SX4, SX7, TX2, TXU, TXU1, VGG2, VSD, VSD1, VSD2, VSD7, VX2, VX4, VXU, VXU1
19	28443-ZH8-801	SPRING, RETURN .....	2	-	-----	LBH, LBHB, NW, NW2, NWTK, QAPW, QBH, QBHB, QBHS, QBHV, QBLs, QBS, QBSB, QBSV, QDBR, QDNI, QHB1, QMP4, QXBR, RH1, RH3, RH4H, SDNI, SHQ5, SM12, SMCH, SXU, TX4, TXBR, VGS5, VMT, VPM4, VPM6, VS1, VS17, VSD3, VSP, VSW1, VXBR, VXK
			2	-	1129302	PXU, QG2, QH26, QHQ4, QX2, QX26, QX4, QX7, QXB2, QXU, SHQ4, SMC4, SX4, SX7, TX2, TXU, TXU1, VGG2, VSD, VSD1, VSD2, VSD7, VX2, VX4, VXU, VXU1
20	90003-ZH8-801	SCREW, SETTING .....	1	-	-----	LBH, LBHB, NW, NW2, NWTK, QAPW, QBH, QBHB, QBHS, QBHV, QBLs, QBS, QBSB, QBSV, QDBR, QDNI, QHB1, QMP4, QXBR, RH1, RH3, RH4H, SDNI, SHQ5, SM12, SMCH, SXU, TX4, TXBR, VGS5, VMT, VPM4, VPM6, VS1, VS17, VSD3, VSP, VSW1, VXBR, VXK
			1	-	1129302	PXU, QG2, QH26, QHQ4, QX2, QX26, QX4, QX7, QXB2, QXU, SHQ4, SMC4, SX4, SX7, TX2, TXU, TXU1, VGG2, VSD, VSD1, VSD2, VSD7, VX2, VX4, VXU, VXU1
21	32901-MA1-000	CLIP, SUB CORD .....	1	-	-----	SM12



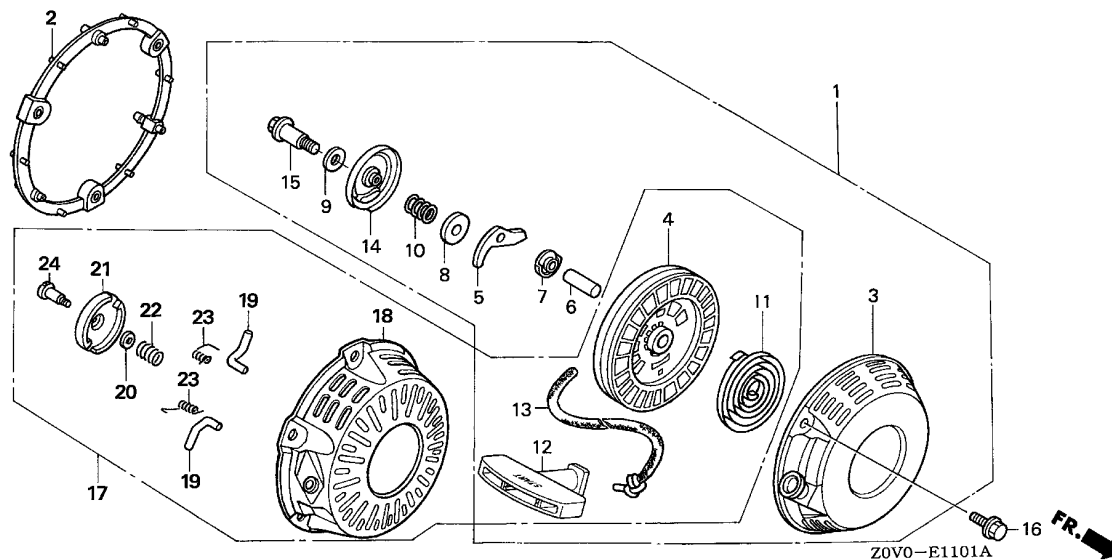

Ref. No.	L.O.N.	(Relative ref. Number) Description	F.R.T.
1	1121B9	STARTER, RECOIL .....	0.1
2	1121B5	SPACER, RECOIL STARTER MOUNTING .....	0.1
4	1121B1	REEL, RECOIL STARTER .....	0.3
5	1121B0	STARTER RATCHET AND/OR SPRING .....	0.2
11	1121B7	SPRING, RECOIL STARTER RETURN .....	0.3
12	1121A3	GRIP, RECOIL STARTER .....	0.1
13	1121B3	ROPE, RECOIL STARTER .....	0.3
14		(10)	
19	1121E8	COVER, STARTER REEL .....	0.2
		(23)	
21	1121F1	STARTER RATCHET AND/OR SPRING (A) .....	0.2
		.NOTE: Same time for two units (22)	
	1121A4	GUIDE, RATCHET .....	0.2

Ref. No.	Part No.	Description	Reqd. QTY		Serial No.	Parts catalogue code
			GX 200	GX 200 T2		
1	28400-ZOT-800ZB	STARTER ASSY., RECOIL	1	-	1129301	LHB2,QAB2,QD,QHP1,QM,QT,QT,QT,QT,QT,QT,QT,QT,SD,VHB,VX
		*R280*.....POWER RED	1	-	1129301	LHB2,QAB2,QD,QHP1,QM,QT,QT,QT,QT,QT,QT,QT,QT,SD,VHB,VX
	28400-ZOT-800ZC	*NH1*.....BLACK	1	-	1129301	QAB2
2	28405-ZLO-000ZC	SPACER, RECOIL STARTER MOUNTING	1	-		LAC,LAC1,LHB3,LHK,LHKH,LHLU,LHP1,LX2,LX4,QT,QT,SDH,SK
		*R280R*.....POWER RED	1	-		LHB2,QAB2,QD,QHP1,QM,QT,QT,QT,QT,QT,QT,QT,QT,SD,VHB,VX
	28405-883-W10ZB	*R280R*.....POWER RED	1	-		LX2,LX4
	28405-ZLO-000ZA	*NH1*.....BLACK	1	-		QAB2
	28405-883-W10ZC	*NH1*.....BLACK	1	-		
3	28410-ZOT-800ZB	CASE COMP., STARTER	1	-	1129301	LHB2,QAB2,QD,QHP1,QM,QT,QT,QT,QT,QT,QT,QT,QT,SD,VHB,VX
		*R280*.....POWER RED	1	-	1129301	QAB2
	28410-ZOT-800ZC	*NH1*.....BLACK	1	-	1129301	LAC,LAC1,LHB3,LHK,LHKH,LHLU,LHP1,LX2,LX4,QT,QT,SDH,SK
4	28421-ZH8-801	REEL, RECOIL STARTER(BLACK)	1	-	1129301	LHB2,QAB2,QD,QHP1,QM,QT,QT,QT,QT,QT,QT,QT,QT,SD,VHB,VX
	28421-883-T20	REEL, STARTER	1	-	1129302	LHB2,QAB2,QD,QHP1,QM,QT,QT,QT,QT,QT,QT,QT,QT,SD,VHB,VX
	28421-ZH8-801	REEL, RECOIL STARTER(BLACK)	1	-	1129302	LHB2,QAB2,QD,QHP1,QM,QT,QT,QT,QT,QT,QT,QT,QT,SD,VHB,VX
5	28422-883-T20	RATCHET, STARTER	1	-	1129301	LHB2,QAB2,QD,QHP1,QM,QT,QT,QT,QT,QT,QT,QT,QT,SD,VHB,VX
6	28423-883-T20	SHAFT, RATCHET	1	-	1129301	LHB2,QAB2,QD,QHP1,QM,QT,QT,QT,QT,QT,QT,QT,QT,SD,VHB,VX
7	28429-883-T20	PLATE	1	-	1129301	LHB2,QAB2,QD,QHP1,QM,QT,QT,QT,QT,QT,QT,QT,QT,SD,VHB,VX
8	28431-883-T20	PLATE A, FRICTION	1	-	1129301	LHB2,QAB2,QD,QHP1,QM,QT,QT,QT,QT,QT,QT,QT,QT,SD,VHB,VX
9	28432-883-T20	PLATE B, FRICTION	1	-	1129301	LHB2,QAB2,QD,QHP1,QM,QT,QT,QT,QT,QT,QT,QT,QT,SD,VHB,VX
10	28441-883-T20	SPRING, FRICTION	1	-	1129301	LHB2,QAB2,QD,QHP1,QM,QT,QT,QT,QT,QT,QT,QT,QT,SD,VHB,VX
11	28442-ZH8-003	SPRING, RECOIL STARTER	1	-		LAC,LAC1,LHB3,LHK,LHKH,LHLU,LHP1,LX2,LX4,QT,QT,SDH,SK
	28442-ZOT-800	SPRING, STARTER RETURN	1	-	1129301	LHB2,QAB2,QD,QHP1,QM,QT,QT,QT,QT,QT,QT,QT,QT,SD,VHB,VX
	28442-ZH8-003	SPRING, RECOIL STARTER	1	-	1129302	LHB2,QAB2,QD,QHP1,QM,QT,QT,QT,QT,QT,QT,QT,QT,SD,VHB,VX
12	28461-ZH8-013	KNOB, RECOIL STARTER	1	-		LHKH,LHLU
	28461-ZH8-003	GRIP, STARTER	1	-		LX2,LX4
	28461-ZOT-800		1	-	1129301	LHB2,QAB2,QD,QHP1,QM,QT,QT,QT,QT,QT,QT,QT,QT,SD,VHB,VX

Ref. No.	Part No.	Description	Reqd. QTY		Serial No.	Parts catalogue code
			GX 200 T	GX 200 T2		
12)	28461-ZH8-003	GRIP, STARTER .....	1	-	1502178	LAC,LAC1,LHB3,LHK,LHP1,QTD,QTN,SDH,SK
	28461-ZH8-013	KNOB, RECOIL STARTER .....	1	-	1129302 1502179	1502178 LHB2,QAB2,QD,QHP1,QM,QT,QTB,QTP,QX,SD,VHB,VX 1502179 LAC,LAC1,LHB2,LHB3,LHK,LHP1,QAB2,QD,QHP1,QM,QT,QTB,QTD,QTN,QTP,QX,SD SDH,SK,VHB,VX
13	28462-ZH8-003	ROPE, RECOIL STARTER .....	1	-	-----	LAC,LAC1,LHB3,LHK,LHKH,LHLU,LHP1,LX2,LX4,QTD,QTN,SDH,SK
	28462-883-T20	.....	1	-	1129301	LHB2,QAB2,QD,QHP1,QM,QT,QTB,QTP,QX,SD,VHB,VX
	28462-ZH8-003	.....	1	-	1129302	LHB2,QAB2,QD,QHP1,QM,QT,QTB,QTP,QX,SD,VHB,VX
14	28474-Z0T-800	COVER, STARTER REEL .....	1	-	1129301	LHB2,QAB2,QD,QHP1,QM,QT,QTB,QTP,QX,SD,VHB,VX
15	90003-883-T20	BOLT, REEL COVER .....	1	-	1129301	LHB2,QAB2,QD,QHP1,QM,QT,QTB,QTP,QX,SD,VHB,VX
16	95701-06018-00	BOLT, FLANGE, 6X18 .....	3	-	-----	LAC,LAC1,LHB2,LHB3,LHK,LHKH,LHLU,LHP1,LX2,LX4,QAB2,QD,QHP1,QM,QT,QTB QTD,QTN,QTP,QX,SD,SDH,SK,VHB,VX
17	28400-ZH8-033YA	STARTER ASSY., RECOIL				
	*R280*	.....POWER RED	1	-	-----	LHKH,LHLU
	28400-ZH8-023YA	*R280*.....POWER RED	1	-	-----	LX2,LX4
	28400-ZH8-023ZB	*NH1*.....BLACK	1	-	-----	LX2,LX4
	28400-ZH8-023YA	*R280*.....POWER RED	1	-	1505538	LAC,LAC1,LHB3,LHK,LHP1,QTD,QTN,SDH,SK
	28400-ZH8-023ZB	*NH1*.....BLACK	1	-	1129302	1502178 LHB2,QAB2,QD,QHP1,QM,QT,QTB,QTP,QX,SD,VHB,VX
	28400-ZH8-023YA	*R280*.....POWER RED	1	-	1129302	1505538 LHB2,QAB2,QD,QHP1,QM,QT,QTB,QTP,QX,SD,VHB,VX
	28400-ZH8-033ZB	*NH1*.....BLACK	1	-	1502179	LHB2,QAB2,QD,QHP1,QM,QT,QTB,QTP,QX,SD,VHB,VX
	28400-ZH8-033YA	*R280*.....POWER RED	1	-	1505539	LAC,LAC1,LHB2,LHB3,LHK,LHP1,QAB2,QD,QHP1,QM,QT,QTB,QTD,QTN,QTP,QX,SD SDH,SK,VHB,VX
18	28410-ZH8-003YA	CASE COMP., RECOIL STARTER				
	*R280*	.....POWER RED	1	-	-----	LAC,LAC1,LHB3,LHK,LHKH,LHLU,LHP1,LX2,LX4,QTD,QTN,SDH,SK
	28410-ZH8-003ZB	*NH1*.....BLACK	1	-	-----	LX2,LX4
	28410-ZH8-003YA	*R280*.....POWER RED	1	-	1129302	LHB2,QAB2,QD,QHP1,QM,QT,QTB,QTP,QX,SD,VHB,VX
	28410-ZH8-003ZB	*NH1*.....BLACK	1	-	1129302	LHB2,QAB2,QD,QHP1,QM,QT,QTB,QTP,QX,SD,VHB,VX
19	28422-ZH8-801	RATCHET, STARTER .....	2	-	-----	LAC,LAC1,LHB3,LHK,LHKH,LHLU,LHP1,LX2,LX4,QTD,QTN,SDH,SK
			2	-	1129302	LHB2,QAB2,QD,QHP1,QM,QT,QTB,QTP,QX,SD,VHB,VX
20	28431-ZH8-801	PLATE, FRICTION .....	1	-	-----	LAC,LAC1,LHB3,LHK,LHKH,LHLU,LHP1,LX2,LX4,QTD,QTN,SDH,SK
			1	-	1129302	LHB2,QAB2,QD,QHP1,QM,QT,QTB,QTP,QX,SD,VHB,VX
21	28433-ZH8-801	GUIDE, RATCHET .....	1	-	-----	LAC,LAC1,LHB3,LHK,LHKH,LHLU,LHP1,LX2,LX4,QTD,QTN,SDH,SK
			1	-	1129302	LHB2,QAB2,QD,QHP1,QM,QT,QTB,QTP,QX,SD,VHB,VX
22	28441-ZH8-801	SPRING, FRICTION .....	1	-	-----	LAC,LAC1,LHB3,LHK,LHKH,LHLU,LHP1,LX2,LX4,QTD,QTN,SDH,SK
			1	-	1129302	LHB2,QAB2,QD,QHP1,QM,QT,QTB,QTP,QX,SD,VHB,VX
23	28443-ZH8-801	SPRING, RETURN .....	2	-	-----	LAC,LAC1,LHB3,LHK,LHKH,LHLU,LHP1,LX2,LX4,QTD,QTN,SDH,SK
			2	-	1129302	LHB2,QAB2,QD,QHP1,QM,QT,QTB,QTP,QX,SD,VHB,VX
24	90003-ZH8-801	SCREW, SETTING .....	1	-	-----	LAC,LAC1,LHB3,LHK,LHKH,LHLU,LHP1,LX2,LX4,QTD,QTN,SDH,SK
			1	-	1129302	LHB2,QAB2,QD,QHP1,QM,QT,QTB,QTP,QX,SD,VHB,VX



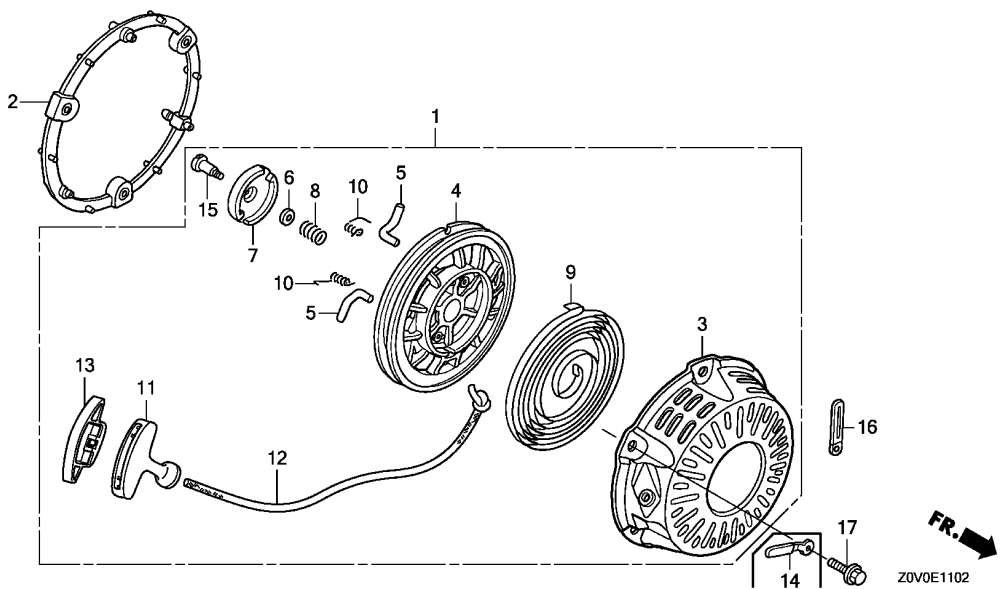

Ref. No.	L.O.N.	(Relative ref. Number) Description	F.R.T.
1	1121B9	STARTER, RECOIL .....	0.1
2	1121B5	SPACER, RECOIL STARTER MOUNTING .....	0.1
4	1121B1	REEL, RECOIL STARTER .....	0.3
5		(10)	
	1121B0	STARTER RATCHET AND/OR SPRING .NOTE: Same time for two units (8)	0.2
7			
	1121A4	GUIDE, RATCHET .....	0.2
9	1121B7	SPRING, RECOIL STARTER RETURN	0.3
11	1121A3	GRIP, RECOIL STARTER .....	0.1
12	1121B3	ROPE, RECOIL STARTER .....	0.3

2

Ref. No.	Part No.	Description	Reqd. QTY		Serial No.	Parts catalogue code
			GX 200 T	GX 200 T2		
1	28400-Z4M-003ZA	STARTER ASSY., RECOIL *R280*.....POWER RED	-	1	-----	LAC1,LACK,LHB2,LHK,LHKH,LJG,LSK,NJG,NW,NW2,QAB2,QAPW,QD,QHB1,QHP1,QM,QMP4,QTB,QTD,QTN,QX,SD,SJG,SJH,SK,SM11,SMG1,VHB,VSP,VX,VXK
	28400-Z0T-851ZA	*R280*.....POWER RED	-	1	-----	LBH,QBH,QBHB,QBHS,QBHV,QBLS,QBS,QBSV
	28400-Z4M-003ZC	*NH1*.....BLACK	-	1	-----	LHB2,QAPW,QHP1,QM,QTB,QX,VEN,VES,VES1,VHB,VSPG,VX
	28400-Z4M-305ZB	STARTER ASSY., RECOIL (COO) (FOR U.S.A.)	-	1	-----	
		*R280*.....POWER RED	-	1	-----	QAPW
	28400-Z4M-305ZD	*NH1*.....BLACK	-	1	-----	QAPW
2	28405-ZL0-000ZC	SPACER, RECOIL STARTER MOUNTING *R280*.....POWER RED	-	1	-----	LAC1,LACK,LBH,LHB2,LHK,LHKH,LJG,LSK,NJG,NW,NW2,QAB2,QAPW,QB,QBHB,QBHS,QBHV,QBLS,QBS,QBSV,QD,QHB1,QHP1,QM,QMP4,QTB,QTD,QTN,QX,SD,SJG,SJH,SK,SM11,SMG1,VHB,VSP,VX,VXK
	28405-ZL0-000ZA	*NH1*.....BLACK	-	1	-----	LHB2,QAPW,QHP1,QM,QTB,QX,VEN,VES,VES1,VHB,VSPG,VX
3	28410-Z4M-003ZB	CASE COMP., RECOIL STARTER *R280*.....POWER RED	-	1	-----	LAC1,LACK,LHB2,LHK,LHKH,LJG,LSK,NJG,NW,NW2,QAB2,QAPW,QD,QHB1,QHP1,QM,QMP4,QTB,QTD,QTN,QX,SD,SJG,SJH,SK,SM11,SMG1,VHB,VSP,VX,VXK
	28410-Z0T-811ZA	*R280*.....POWER RED	-	1	-----	LBH,QBH,QBHB,QBHS,QBHV,QBLS,QBS,QBSV
	28410-Z4M-003ZD	*NH1*.....BLACK	-	1	-----	LHB2,QAPW,QHP1,QM,QTB,QX,VEN,VES,VES1,VHB,VSPG,VX
4	28421-Z0T-003	REEL, RECOIL STARTER .....	-	1	-----	LAC1,LACK,LBH,LHB2,LHK,LHKH,LJG,LSK,NJG,NW,NW2,QAB2,QAPW,QB,QBHB,QBHS,QBHV,QBLS,QBS,QBSV,QD,QHB1,QHP1,QM,QMP4,QTB,QTD,QTN,QX,SD,SJG,SJH,SK,SM11,SMG1,VEN,VES,VES1,VHB,VSP,VSPG,VX,VXK
5	28422-ZH8-801	RATCHET, STARTER .....	-	2	-----	LAC1,LACK,LBH,LHB2,LHK,LHKH,LJG,LSK,NJG,NW,NW2,QAB2,QAPW,QB,QBHB,QBHS,QBHV,QBLS,QBS,QBSV,QD,QHB1,QHP1,QM,QMP4,QTB,QTD,QTN,QX,SD,SJG,SJH,SK,SM11,SMG1,VEN,VES,VES1,VHB,VSP,VSPG,VX,VXK

Ref. No.	Part No.	Description	Reqd. QTY		Serial No.	Parts catalogue code
			GX 200 T	GX 200 T2		
6	28431-ZH8-801	PLATE, FRICTION .....	-	1	-----	LAC1,LACK,LBH,LHB2,LHK,LHKH,LJG,LSK,NJG,NW,NW2,QAB2,QAPW,QBH,QBHB,QBHS,QBHV,QBLS,QBS,QBSV,QD,QHB1,QHP1,QM,QMP4,QTB,QTD,QTN,QX,SD,SJG,SJH,SK,SM11,SMG1,VEN,VES,VES1,VHB,VSP,VSPG,VX,VXK
7	28433-ZH8-801	GUIDE, RATCHET .....	-	1	-----	LAC1,LACK,LBH,LHB2,LHK,LHKH,LJG,LSK,NJG,NW,NW2,QAB2,QAPW,QBH,QBHB,QBHS,QBHV,QBLS,QBS,QBSV,QD,QHB1,QHP1,QM,QMP4,QTB,QTD,QTN,QX,SD,SJG,SJH,SK,SM11,SMG1,VEN,VES,VES1,VHB,VSP,VSPG,VX,VXK
8	28441-ZH8-801	SPRING, FRICTION .....	-	1	-----	LAC1,LACK,LBH,LHB2,LHK,LHKH,LJG,LSK,NJG,NW,NW2,QAB2,QAPW,QBH,QBHB,QBHS,QBHV,QBLS,QBS,QBSV,QD,QHB1,QHP1,QM,QMP4,QTB,QTD,QTN,QX,SD,SJG,SJH,SK,SM11,SMG1,VEN,VES,VES1,VHB,VSP,VSPG,VX,VXK
9	28442-ZH8-003	SPRING, RECOIL STARTER .....	-	1	-----	LAC1,LACK,LBH,LHB2,LHK,LHKH,LJG,LSK,NJG,NW,NW2,QAB2,QAPW,QBH,QBHB,QBHS,QBHV,QBLS,QBS,QBSV,QD,QHB1,QHP1,QM,QMP4,QTB,QTD,QTN,QX,SD,SJG,SJH,SK,SM11,SMG1,VEN,VES,VES1,VHB,VSP,VSPG,VX,VXK
10	28443-ZH8-801	SPRING, RETURN .....	-	2	-----	LAC1,LACK,LBH,LHB2,LHK,LHKH,LJG,LSK,NJG,NW,NW2,QAB2,QAPW,QBH,QBHB,QBHS,QBHV,QBLS,QBS,QBSV,QD,QHB1,QHP1,QM,QMP4,QTB,QTD,QTN,QX,SD,SJG,SJH,SK,SM11,SMG1,VEN,VES,VES1,VHB,VSP,VSPG,VX,VXK
11	28461-Z4M-003	KNOB, RECOIL STARTER .....	-	1	-----	LAC1,LACK,LBH,LHB2,LHK,LHKH,LJG,LSK,NJG,NW,NW2,QAB2,QAPW,QBH,QBHB,QBHS,QBHV,QBLS,QBS,QBSV,QD,QHB1,QHP1,QM,QMP4,QTB,QTD,QTN,QX,SD,SJG,SJH,SK,SM11,SMG1,VEN,VES,VES1,VHB,VSP,VSPG,VX,VXK
	28461-Z4M-305	KNOB, RECOIL STARTER(COO) (FOR U.S.A.)	-	1	-----	QAPW
12	28462-ZH8-003	ROPE, RECOIL STARTER .....	-	1	-----	LAC1,LACK,LHB2,LHK,LHKH,LJG,LSK,NJG,NW,NW2,QAB2,QAPW,QD,QHB1,QHP1,QM,QMP4,QTB,QTD,QTN,QX,SD,SJG,SJH,SK,SM11,SMG1,VEN,VES,VES1,VHB,VSP,VSPG,VX,VXK
	28462-Z0T-811	.....	-	1	-----	LBH,QBH,QBHB,QBHS,QBHV,QBLS,QBS,QBSV
13	28463-Z4M-003	KNOB, REINFORCEMENT .....	-	1	-----	LAC1,LACK,LBH,LHB2,LHK,LHKH,LJG,LSK,NJG,NW,NW2,QAB2,QAPW,QBH,QBHB,QBHS,QBHV,QBLS,QBS,QBSV,QD,QHB1,QHP1,QM,QMP4,QTB,QTD,QTN,QX,SD,SJG,SJH,SK,SM11,SMG1,VEN,VES,VES1,VHB,VSP,VSPG,VX,VXK
14	32901-MA1-000	CLIP, SUB CORD .....	-	1	-----	SM11
15	90003-ZH8-801	SCREW, SETTING .....	-	1	-----	LAC1,LACK,LBH,LHB2,LHK,LHKH,LJG,LSK,NJG,NW,NW2,QAB2,QAPW,QBH,QBHB,QBHS,QBHV,QBLS,QBS,QBSV,QD,QHB1,QHP1,QM,QMP4,QTB,QTD,QTN,QX,SD,SJG,SJH,SK,SM11,SMG1,VEN,VES,VES1,VHB,VSP,VSPG,VX,VXK
16	91406-166-000	CLIP, WIRE .....	-	1	-----	SMG1,SMG2
17	95701-06018-00	BOLT, FLANGE, 6X18 .....	-	3	-----	LAC1,LACK,LHB2,LHK,LHKH,LJG,LSK,NJG,NW,NW2,QAB2,QAPW,QD,QHB1,QHP1,QM,QMP4,QTB,QTD,QTN,QX,SD,SJG,SJH,SK,SM11,SMG1,VEN,VES,VES1,VHB,VSP,VSPG,VX,VXK
	90001-Z0V-800	.....	-	3	-----	LBH,QBH,QBHB,QBHS,QBHV,QBLS,QBS,QBSV



# E-12

# FAN COVER(1)

# E12

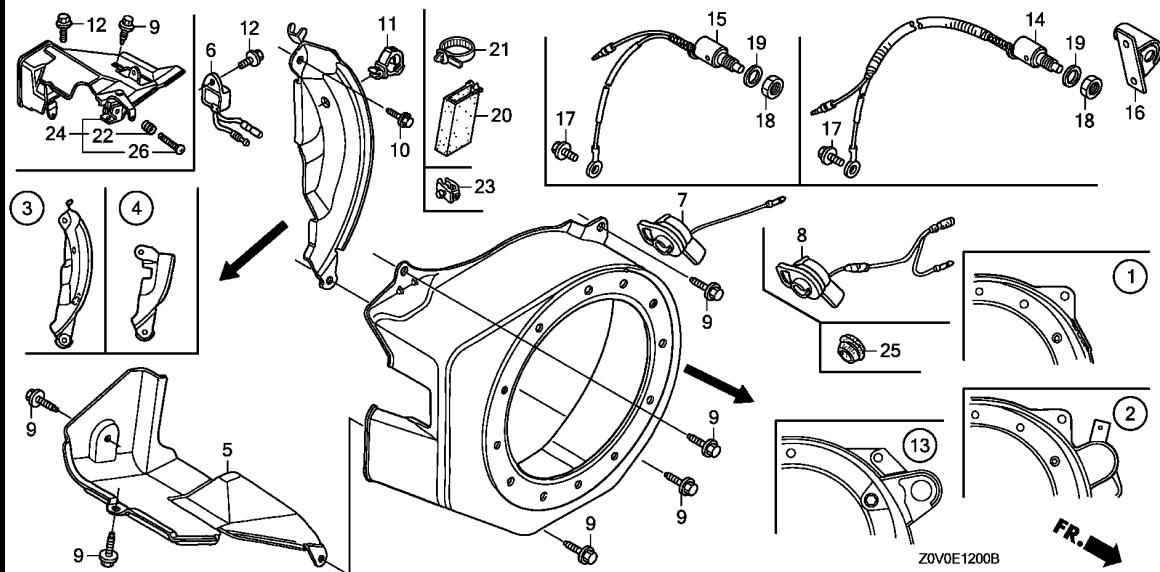

Ref. No.	L.O.N.	(Relative ref. Number) Description	F.R.T.
1		(2,13)	
1141G8		COVER, ENGINE COOLING FAN ....	0.2
3		(4)	
1121A7		PLATE, SIDE .....	0.2
5	4141E3	SHROUD, ENGINE .....	0.1
6	6151A0	ALERT UNIT, ENGINE OIL .....	0.1
7		(8,14,15)	
6151D9		SWITCH, ENGINE STOP .....	0.2
24	4141E2	SHROUD, ENGINE :UPPER .....	0.2

2

Ref. No.	Part No.	Description	Reqd. QTY		Serial No.	Parts catalogue code
			GX 200 T	GX 200 T2		
1	19610-ZL0-000ZJ	COVER COMP., FAN *R280*.....POWER RED	1	-	-----	LAC, LAC1, LHB2, LHB3, LHK, LHLU, LHP1, LX2, LX4, NW, NW2, NWTK, PXU, QAB2, QAPW, QD QDBR, QDNI, QH26, QHB1, QHP1, QHQ4, QM, QMP4, QT, QTB, QTD, QTN, QTP, QX, QX2, QX26, QX4, QX7, QXB2, QXBR, QXU, RH1, RH3, RH4H, SD, SDH, SDNI, SHQ4, SHQ5, SK, SM12, SMC4, SMCH, SX4, SX7, SXU, TX2, TX4, TXBR, TXU, VGS5, VHB, VMT, VPM4, VPM6, VS1, VS17, VSD3, VSD7, VSP, VX, VX2, VX4, VXBR, VXX, VXU1
	19610-Z0V-800ZA	*R280*.....POWER RED	1	-	-----	LBHB, QBHB, QBSB
	19610-ZL0-000ZA	*NH246*.....LOOSEY GRAY	1	-	-----	LX2, LX4, RH1, RH3, VSD, VXX, VXU
	19610-ZL0-000ZD	*NH1*.....BLACK	1	-	-----	QAB2, QAPW, QG2, QXB2, SM12, VGG2, VSD, VSD1, VSD2, VXU
	19610-ZL0-000ZK	*NH105*...MAT BLACK (#15-#20)	1	-	-----	VSW1
	19610-Z0T-850ZA	*R280*.....POWER RED	-	1	-----	QBHB
2	19610-ZL0-830ZD	COVER COMP., FAN *R280*.....POWER RED	1	-	-----	LHKH, TXU1
3	19612-ZH8-821	PLATE, SIDE(LAMP) .....	1	-	-----	LAC, LAC1, QTP
	19612-Z0T-810	PLATE, SIDE(STD.) .....	1	-	-----	LBH, LBHB, QBH, QBHB, QBHS, QBHV
	19612-ZH8-000	.....	1	-	-----	LHB2, LHB3, LHK, LHLU, LHP1, NW, NW2, NWTK, QAB2, QD, QDBR, QDNI, QH26, QHB1, QHP1, QHQ4, QM, QMP4, QT, QTB, QTD, QTN, QXB2, RH1, RH3, RH4H, SD, SDH, SDNI, SHQ4, SHQ5, SK, VHB
	19611-ZH8-810	PLATE COMP., SIDE(OIL ALERT)	1	-	-----	LX2, LX4, PXU, QAPW, QX, QX2, QX26, QX4, QX7, QXBR, QXU, SM12, SX4, SX7, SXU, TX2, TX4, TXBR, TXU, VGG2, VGS5, VMT, VPM4, VPM6, VS1, VS17, VSD, VSD1, VSD2, VSD3, VSD7, VSP, VSW1, VX, VX2, VX4, VXBR, VXX, VXU, VXU1
	19612-Z0T-800	PLATE, SIDE(OIL ALERT) .....	1	-	-----	QBLS, QBS, QBSB, QBSV
	19611-ZH8-820	PLATE COMP., SIDE (ALERT & LAMP)	1	-	-----	QG2, SMC4, SMCH
	19612-Z0T-860	PLATE, SIDE(STD.) .....	-	1	-----	LBH, QBH, QBHB, QBHS, QBHV
	19612-Z0T-850	PLATE, SIDE .....	-	1	-----	QBLS, QBS, QBSV
4	19612-ZH8-840	PLATE, SIDE(STARTER MOTOR) ..	1	-	-----	LHKH, TXU1
5	19630-Z0T-810	SHROUD COMP. ....	1	1	-----	LBH, LBHB, QBH, QBHB, QBHS, QBHV, QBLS, QBS, QBSB, QBSV

Ref. No.	Part No.	Description	Reqd. QTY		Serial No.	Parts catalogue code
			GX 200 T	GX 200 T2		
(5)	19630-ZH8-000	SHROUD COMP. ....	1	-		LAC,LAC1,LHB2,LHB3,LHK,LHKH,LHLU,LHP1,LX2,LX4,NW,NW2,NWTK,PXU,QAB2,QAPW,QD,QDBR,QDNI,QG2,QH26,QHB1,QHP1,QHQ4,QM,QMP4,QT,QTB,QTD,QTN,QTP,QX,QX2,QX26,QX4,QX7,QXB2,QXBR,QXU,RH1,RH3,RH4H,SD,SDH,SDNI,SHQ4,SHQ5,SK,SM12,SMC4,SMCH, SX4, SX7, SXU, TX2, TX4, TXBR, TXU, TXU1, VGG2, VGS5, VHB, VPM4, VPM6, VS1, VS17, VSD, VSD1, VSD2, VSD3, VSD7, VSP, VX, VX2, VX4, VXBR, VXK, VXU, VXU1
	19640-ZL0-V30	SHROUD COMP., LOWER .....	1	-		VMT, VSW1
6	34150-ZH7-003	ALERT UNIT, OIL .....	1	-		LX2, LX4, PXU, QG2, QX2, QX26, QX4, QX7, QXBR, QXU, SM12, SMC4, SX4, SX7, SXU, TX2, TX4, TXBR, TXU, VGG2, VGS5, VPM4, VS17, VSD, VSD1, VSD2, VSD7, VX2, VX4, VXBR, VXU, VXU1
	34150-ZH7-013	.....	1	-		QAPW, QBLs, QBS, QBSB, QBSV, SMCH, VMT, VSW1, VXK
	34150-ZH7-003	.....	1	-	1386256	QX, VPM6, VS1, VSD3, VSP, VX
	34150-ZH7-013	.....	1	-	1386257	QX, VPM6, VS1, VSD3, VSP, VX
			-	1		QBLs, QBS, QBSV
7	35120-Z0T-801	SWITCH ASSY., ENGINE STOP ...	1	-		LAC,LAC1,LHB2,LHB3,LHK,LHLU,LHP1,NW,NW2,NWTK,QAB2,QD,QDBR,QH26,QHP1,QHQ4,QM,QT,QTB,QTD,QTN,QTP,QXB2,RH1,RH3,RH4H,SD,SDH,SHQ4,SHQ5,SK,VHB,QDNI,SDNI
	36100-ZE1-015	.....	1	-		
8	35120-Z0T-851	SWITCH ASSY., ENGINE STOP ...	1	-		LX2, LX4, PXU, QAPW, QG2, QX, QX2, QX26, QX4, QX7, QXBR, QXU, SM12, SMC4, SMCH, SX4, SX7, SXU, TX2, TX4, TXBR, TXU, VGG2, VGS5, VMT, VPM4, VPM6, VS1, VS17, VSD, VSD1, VSD2, VSD3, VSD7, VSP, VX, VX2, VX4, VXBR, VXK, VXU, VXU1
9	90013-Z0T-810	BOLT, FLANGE, 6X12(CT200) ...	6	6		LBH, LBHB, QBH, QBHB, QBHS, QBHV, QBLs, QBS, QBSB, QBSV
	90013-883-000	.....	6	-		LAC, LAC1, LHB2, LHB3, LHK, LHKH, LHLU, LHP1, LX2, LX4, NW, NW2, NWTK, PXU, QAB2, QAPW, QD, QDBR, QDNI, QG2, QH26, QHB1, QHP1, QHQ4, QM, QMP4, QT, QTB, QTD, QTN, QTP, QX, QX2, QX26, QX4, QX7, QXB2, QXBR, QXU, RH1, RH3, RH4H, SD, SDH, SDNI, SHQ4, SHQ5, SK, SM12, SMC4, SMCH, SX4, SX7, SXU, TX2, TX4, TXBR, TXU, TXU1, VGG2, VGS5, VHB, VPM4, VPM6, VS1, VS17, VSD, VSD1, VSD2, VSD3, VSD7, VSP, VX, VX2, VX4, VXBR, VXK, VXU, VXU1
			8	-		VMT, VSW1
10	90022-888-010	BOLT, FLANGE, 6X20(CT200) ...	1	-		LAC, LAC1, LBH, LBHB, LHB2, LHB3, LHK, LHLU, LHP1, LX2, LX4, NW, NW2, NWTK, PXU, QAB2, QAPW, QBH, QBHB, QBHS, QBHV, QBLs, QBS, QBSB, QBSV, QD, QDBR, QDNI, QG2, QH26, QHB1, QHP1, QHQ4, QM, QMP4, QT, QTB, QTD, QTN, QTP, QX, QX2, QX26, QX4, QX7, QXB2, QXBR, QXU, RH1, RH3, RH4H, SD, SDH, SDNI, SHQ4, SHQ5, SK, SM12, SMC4, SMCH, SX4, SX7, SXU, TX2, TX4, TXBR, TXU, VGG2, VGS5, VHB, VMT, VPM4, VPM6, VS1, VS17, VSD, VSD1, VSD2, VSD3, VSD7, VSP, VSW1, VX, VX2, VX4, VXBR, VXK, VXU, VXU1
			-	1		LBH, QBH, QBHB, QBHS, QBHV, QBLs, QBS, QBSV
11	90601-ZH7-013	CLIP, HARNESS .....	1	-		LX2, LX4, PXU, QAPW, QG2, QX, QX2, QX26, QX4, QX7, QXBR, QXU, SM12, SMC4, SMCH, SX4, SX7, SXU, TX2, TX4, TXBR, TXU, VGG2, VGS5, VMT, VPM4, VPM6, VS1, VS17, VSD, VSD1, VSD2, VSD3, VSD7, VSP, VX, VX2, VX4, VXBR, VXK, VXU, VXU1
12	90011-Z0T-800	BOLT, FLANGE, 6X8 .....	1	1		QBLs, QBS, QBSB, QBSV
	95701-06008-00	.....	1	-		LX2, LX4, PXU, QAPW, QG2, QX, QX2, QX26, QX4, QX7, QXBR, QXU, SM12, SMC4, SMCH, SX4, SX7, SXU, TX2, TX4, TXBR, TXU, VGG2, VGS5, VPM4, VPM6, VS1, VS17, VSD, VSD1, VSD2, VSD3, VSD7, VSP, VX, VX2, VX4, VXBR, VXK, VXU, VXU1
			2	-		VMT, VSW1
13	19610-Z0V-820ZA	COVER COMP., FAN				
		*R280*.....POWER RED	1	-		LBH, QBH, QBHS, QBHV, QBLs, QBS, QBSV
	19610-Z0T-860ZA	*R280*.....POWER RED	-	1		LBH, QBH, QBHS, QBHV, QBLs, QBS, QBSV
14	35120-Z0V-811	SWITCH ASSY., ENGINE STOP ... (REMOTE SWITCH TYPE)	1	1		LBHB, QBHB, QBSB
15	35120-Z0V-821	SWITCH ASSY., ENGINE STOP ...	1	1		LBH, QBH, QBHS, QBHV, QBLs, QBS, QBSV
16	35124-Z0T-810	BRACKET COMP., STOP SWITCH (BANKA)	1	1		LBHB, QBHB, QBSB
17	90011-Z0T-800	BOLT, FLANGE, 6X8 .....	1	1		LBH, LBHB, QBH, QBHB, QBHS, QBHV, QBLs, QBS, QBSB, QBSV
18	90302-921-000	NUT, HEX., 16MM .....	1	1		LBH, LBHB, QBH, QBHB, QBHS, QBHV, QBLs, QBS, QBSB, QBSV
19	90401-Z0T-800	WASHER, 16MM .....	1	1		LBH, LBHB, QBH, QBHB, QBHS, QBHV, QBLs, QBS, QBSB, QBSV
20	91406-ZE2-003	TUBE, FASTENER, 30MM .....	1	1		LBH, LBHB, QBH, QBHB, QBHS, QBHV, QBLs, QBS, QBSB, QBSV



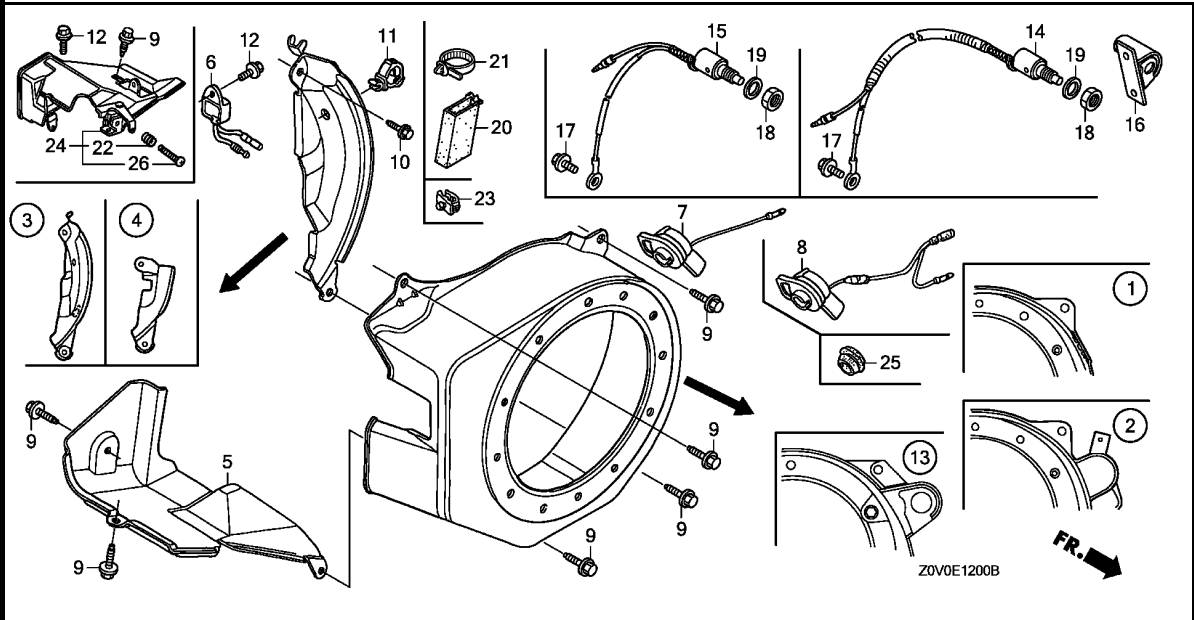

Ref. No.	Part No.	Description	Reqd. QTY		Serial No.	Parts catalogue code
			GX 200 T	GX 200 T2		
21	91541-S0A-003	CLIP, HARNESS BAND(BLACK) (145MM)	1	1	-----	LBH, LBHB, QBH, QBHB, QBHS, QBHV, QBLS, QBS, QBSB, QBSV
22	16584-883-300	SPRING, CONTROL ADJUSTING	1	-	-----	VMT, VSW1
23	19613-ZE1-020	CLAMP, CORD	1	-	-----	VSW1
24	19620-ZLO-V30	SHROUD ASSY., UPPER	1	-	-----	VMT, VSW1
25	81329-567-020	GROMMET, DRAIN HOLE	1	-	-----	QHB1, QMP4, VSW1
26	93500-05035-0A	SCREW, PAN, 5X35	1	-	-----	VMT, VSW1



# E-12-1

# FAN COVER(2)

E15

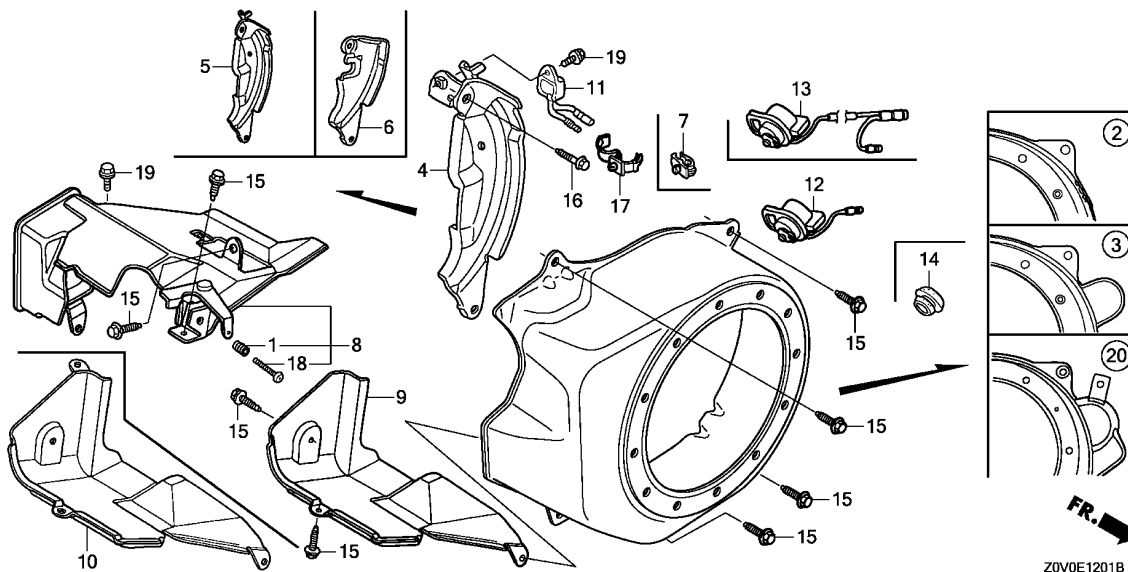

Ref. No.	L.O.N.	(Relative ref. Number) Description	F.R.T.
2		(3,20)	
1141G8		COVER, ENGINE COOLING FAN ....	0.2
4		(5,6)	
1121A7		PLATE, SIDE .....	0.2
8		SHROUD, ENGINE :UPPER .....	0.2
9		(10)	
4141E0		SHROUD, ENGINE :LOWER .....	0.1
11		ALERT UNIT, ENGINE OIL .....	0.1
12		(13)	
6151D9		SWITCH, ENGINE STOP .....	0.2

Ref. No.	Part No.	Description	Reqd. QTY		Serial No.	Parts catalogue code
			GX 200 T	GX 200 T2		
1	16584-883-300	SPRING, CONTROL ADJUSTING ...	-	1	-----	VEN,VES,VSW
2	19610-Z4M-000ZA	COVER COMP., FAN *R280*.....POWER RED	-	1	-----	LAC1,LACK,LHB2,LHK,LJG,LSK,NJG,NW,NW2,QAB2,QAPW,QD,QHB1,QHP1,QM,QMP4 QTB,QTD,QTN,QX,SD,SJG,SJH,SK,SM11,VHB,VSP,VX,VXK
	19610-Z4M-000ZB	*NH1*.....BLACK	-	1	-----	LHB2,QAPW,QHP1,QM,QTB,QX,VEN,VES,VES1,VHB,VSPG,VSW,VX
3	19610-Z4M-820ZB	COVER COMP., FAN (STARTER MOTOR)	-	1	-----	SMG1,SMG2
		*R280*.....POWER RED	-	1	-----	QAPW,QX,VSP,VSPG,VSW,VX,VXK
4	19611-Z4M-810	PLATE COMP., SIDE(OIL ALERT)	-	1	-----	VEN,VES,VES1
	19611-Z4M-820	PLATE COMP., SIDE (ALERT & LAMP)	-	1	-----	LAC1,SJH
5	19612-Z4M-820	PLATE, SIDE(LAMP) .....	-	1	-----	LACK,LHB2,LHK,LJG,LSK,NJG,NW,NW2,QAB2,QD,QHB1,QHP1,QM,QMP4,QTB,QTD QTN,SD,SJG,SK,SM11,VHB
	19612-Z4M-000	PLATE, SIDE(STD.) .....	-	1	-----	LHKH,SMG1,SMG2
6	19612-Z4M-840	PLATE, SIDE(STARTER MOTOR) ..	-	1	-----	VSW
7	19613-ZE1-020	CLAMP, CORD .....	-	1	-----	VEN,VES,VSW
8	19620-ZL0-V30	SHROUD ASSY., UPPER .....	-	1	-----	LAC1,LACK,LHB2,LHK,LHKH,LJG,LSK,NJG,NW,NW2,QAB2,QAPW,QD,QHB1,QHP1,QM QMP4,QTB,QTD,QTN,QX,SD,SJG,SJH,SK,SM11,SMG1,SMG2,VES1,VHB,VSP,VSPG,VX VXK
9	19630-ZH8-000	SHROUD COMP. ....	-	1	-----	VEN,VES,VSW
10	19640-ZL0-V30	SHROUD COMP., LOWER .....	-	1	-----	QAPW,QX,VEN,VES,VES1,VSP,VSW,VX
11	34150-ZH7-013	ALERT UNIT, OIL .....	-	1	-----	VSPG,VXK
	34150-ZH7-023	.....	-	1	-----	LAC1,LHB2,LHK,LJG,LSK,NJG,NW,NW2,QAB2,QD,QHP1,QM,QTB,QTD,QTN,SD,SJG SJH,SK,SM11,VHB
12	35120-Z0T-801	SWITCH ASSY., ENGINE STOP ...	-	1	-----	QAPW,QX,VEN,VES,VES1,VSP,VSPG,VX,VXK
13	35120-Z0T-851	SWITCH ASSY., ENGINE STOP ...	-	1	-----	LACK,QHB1,QMP4,VSW
14	81329-567-020	GROMMET, DRAIN HOLE .....	-	1	-----	

2

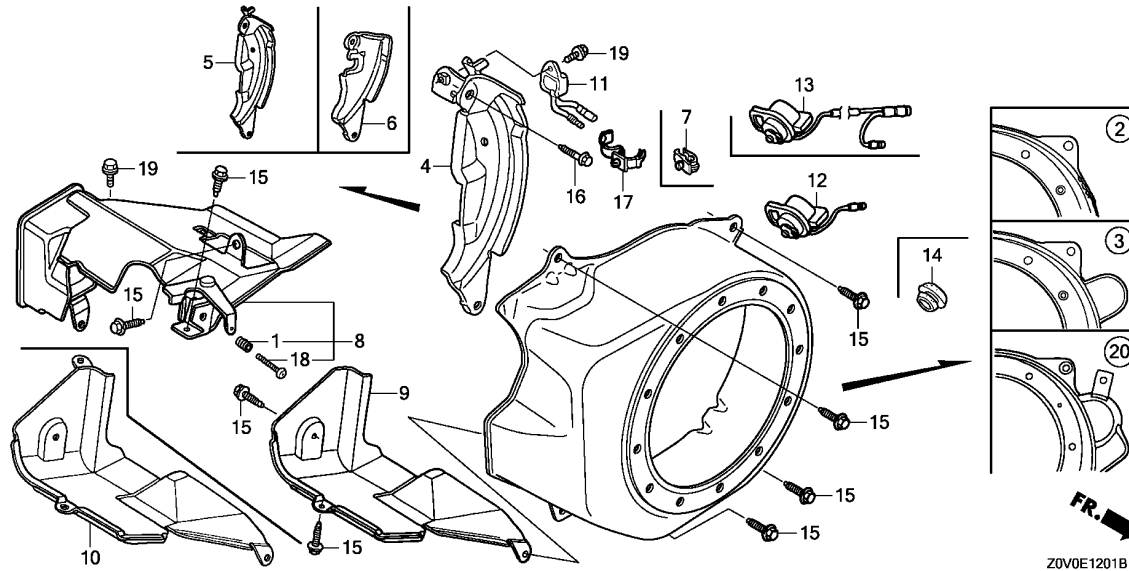

Ref. No.	Part No.	Description	Reqd. QTY		Serial No.	Parts catalogue code
			GX 200 T	GX 200 T2		
15	90013-883-000	BOLT, FLANGE, 6X12(CT200) ...	-	6	-----	LAC1,LACK,LHB2,LHK,LHKH,LJG,LSK,NJG,NW,NW2,QAB2,QAPW,QD,QHB1,QHP1,QM,QMP4,QTB,QTD,QTN,QX,SD,SJG,SJH,SK,SM11,SMG1,SMG2,VES1,VHB,VSP,VSPG,VX,VXK
			-	8	-----	VEN,VES,VSW
16	90022-888-010	BOLT, FLANGE, 6X20(CT200) ...	-	1	-----	LAC1,LACK,LHB2,LHK,LJG,LSK,NJG,NW,NW2,QAB2,QAPW,QD,QHB1,QHP1,QM,QMP4,QTB,QTD,QTN,QX,SD,SJG,SJH,SK,SM11,VEN,VES,VES1,VHB,VSP,VSPG,VSW,VX,VXK
17	90601-ZH7-013	CLIP, HARNESS .....	-	1	-----	QAPW,QX,VES1,VSP,VSPG,VX,VXK
	90601-ZH7-D02	.....	-	1	-----	VEN,VES
18	93500-05035-0A	SCREW, PAN, 5X35 .....	-	1	-----	VEN,VES,VSW
19	95701-06008-00	BOLT, FLANGE, 6X8 .....	-	1	-----	QAPW,QX,VES1,VSP,VSPG,VX,VXK
			-	2	-----	VEN,VES,VSW
20	19610-Z4M-830ZB	COVER COMP., FAN (STARTER MOTOR) *R280*.....POWER RED	-	1	-----	LHKH

E-14

CARBURETOR(1)

F 1

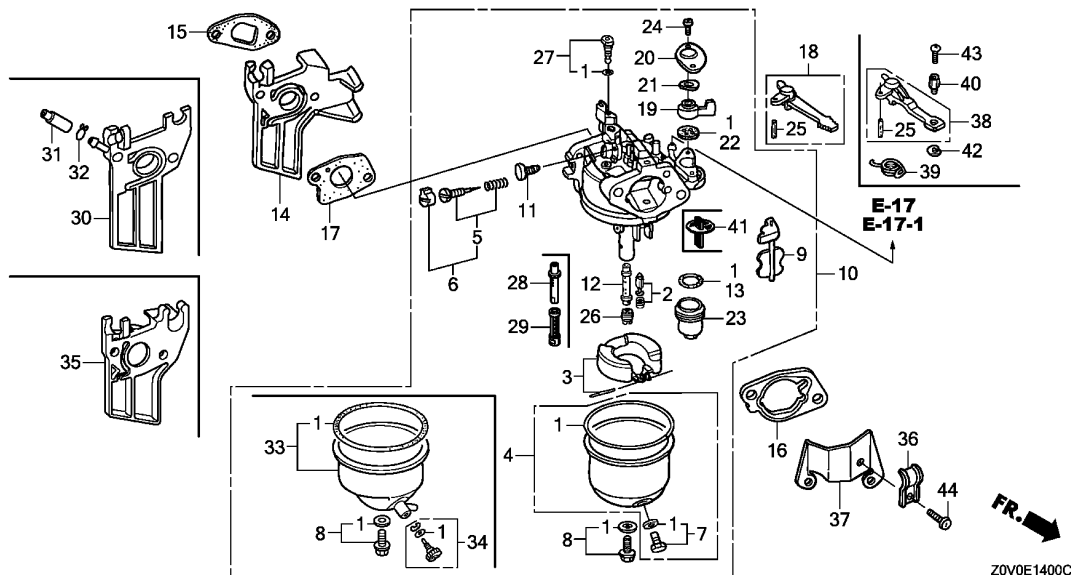

Ref. No.	L.O.N.	(Relative ref. Number) Description	F.R.T.
1	3111B1	GASKET SET, CARBURETOR (3)	0.3
2	3111E1	FLOAT VALVE SET AND/OR FLOAT SET (33)	0.3
4	3111A3	FLOAT CHAMBER SET AND/OR GASKET (5)	0.2
6	3111D7	SCREW SET, PILOT	0.2
10	3111F3	CARBURETOR (23,41)	0.2
13	3101L6	PACKING, FUEL STRAINER CUP (15,30,35)	0.2
14	3111C0	CARBURETOR INSULATOR AND/OR PACKING	0.2
17	3111C8	PACKING, CARBURETOR (38)	0.2
18	8101F9	LEVER, CARBURETOR CHOKE (19,20,21)	0.2
22	3101C5	PACKING, FUEL COCK (12,28,29)	0.2
26	3111C3	JET, MAIN	0.3

Z0V0E1400C

Ref. No.	Part No.	Description	Reqd. QTY		Serial No.	Parts catalogue code
			GX 200 T	GX 200 T2		
1	16010-ZE1-812	GASKET SET	1	1	-----	LAC,LAC1,LACK,LBH,LBHB,LHB2,LHB3,LHK,LHKH,LHLU,LHP1,LJG,LX2,LX4,NJG,NW,NW2,NWTK,PXU,QAB2,QAPW,QBH,QBHB,QBHS,QBHV,QBLS,QBS,QBSB,QBSV,QDNI,QG2,QH26,QHB1,QHP1,QHQ4,QMP4,QT,QTB,QTD,QTN,QTP,QX,QX2,QX26,QX4,QX7,QXB2,QXBR,QXU,RH1,RH3,RH4H,SDNI,SHQ4,SHQ5,SJG,SJH,SM11,SM12,SMC4,SMCH,SX4,SX7,SXU,TX2,TX4,TXBR,TXU,TXU1,VES1,VGG2,VGS5,VHB,VSD,VSD7,VSP,VSPG,VX,VX2,VX4,VXBR,VXK,VXU1
	16010-ZE0-025	-----	1	1	-----	QD,QDBR,QM,SD,SDH,SK
	16010-ZH7-A20	-----	-	1	-----	LSK,SMG1,SMG2
2	16011-ZE0-005	VALVE SET, FLOAT	1	1	-----	LAC,LAC1,LACK,LBH,LBHB,LHB2,LHB3,LHK,LHKH,LHLU,LHP1,LJG,LSK,LX2,LX4,NJG,NW,NW2,NWTK,PXU,QAB2,QAPW,QBH,QBHB,QBHS,QBHV,QBLS,QBS,QBSB,QBSV,QD,QDBR,QDNI,QG2,QH26,QHB1,QHP1,QHQ4,QM,QMP4,QT,QTB,QTD,QTN,QTP,QX,QX2,QX26,QX4,QX7,QXB2,QXBR,QXU,RH1,RH3,RH4H,SD,SDH,SDNI,SHQ4,SHQ5,SJG,SJH,SK,SM11,SM12,SMC4,SMCH,SMG1,SMG2,SX4,SX7,SXU,TX2,TX4,TXBR,TXU,TXU1,VES1,VGG2,VGS5,VHB,VSD,VSD7,VSP,VSPG,VX,VX2,VX4,VXBR,VXK,VXU1
3	16013-Z0S-B01	FLOAT SET	1	1	-----	LAC,LAC1,LACK,LBH,LBHB,LHB2,LHB3,LHK,LHKH,LHLU,LHP1,LJG,LSK,LX2,LX4,NJG,NW,NW2,NWTK,PXU,QAB2,QAPW,QBH,QBHB,QBHS,QBHV,QBLS,QBS,QBSB,QBSV,QD,QDBR,QDNI,QG2,QH26,QHB1,QHP1,QHQ4,QM,QMP4,QT,QTB,QTD,QTN,QTP,QX,QX2,QX26,QX4,QX7,QXB2,QXBR,QXU,RH1,RH3,RH4H,SD,SDH,SDNI,SHQ4,SHQ5,SJG,SJH,SK,SM11,SM12,SMC4,SMCH,SMG1,SMG2,SX4,SX7,SXU,TX2,TX4,TXBR,TXU,TXU1,VES1,VGG2,VGS5,VHB,VSD,VSD7,VSP,VSPG,VX,VX2,VX4,VXBR,VXK,VXU1
4	16015-Z0T-841	CHAMBER SET, FLOAT	1	1	-----	LBH,LBHB,QBH,QBHB,QBHS,QBHV,QBLS,QBS,QBSB,QBSV
	16015-ZE0-831	-----	1	-	-----	LAC,LAC1,LHB2,LHB3,LHK,LHKH,LHLU,LHP1,LX2,LX4,NW,NW2,NWTK,PXU,QAB2,QAPW,QD,QDBR,QDNI,QG2,QH26,QHB1,QHP1,QHQ4,QM,QMP4,QT,QTB,QTD,QTN,QTP,QX,QX2,QX26,QX4,QX7,QXB2,QXBR,QXU,RH1,RH3,RH4H,SD,SDH,SDNI,SHQ4,SHQ5,SK,SM12,SMC4,SMCH,SX4,SX7,SXU,TX2,TX4,TXBR,TXU,TXU1,VGG2,VGS5,VHB,VSD,VSD7,VSP,VX,VX2,VX4,VXBR,VXK,VXU1



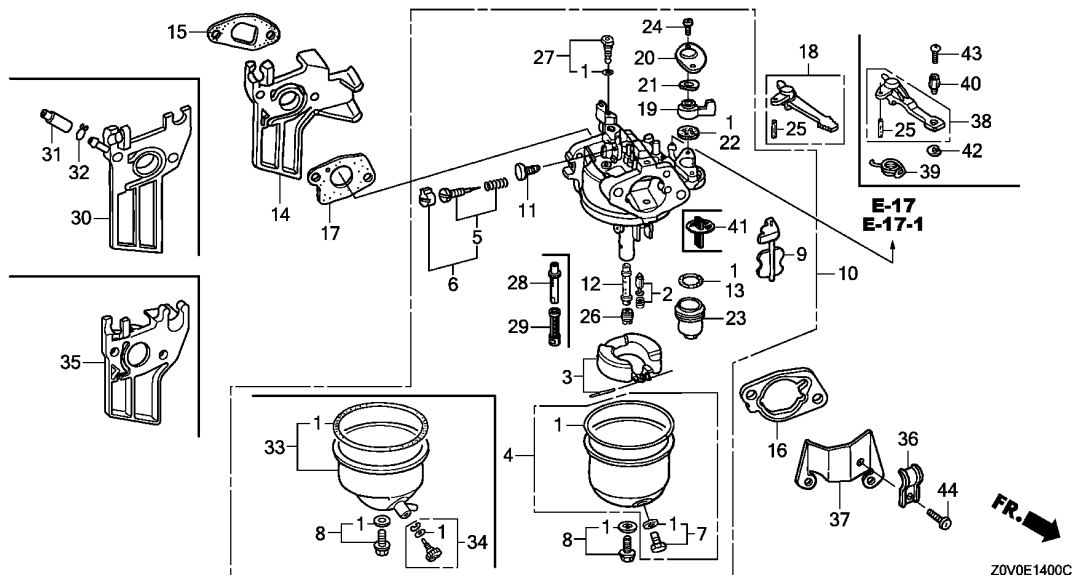

Ref. No.	Part No.	Description	Reqd. QTY		Serial No.	Parts catalogue code
			GX 200 T	GX 200 T2		
(4)	16015-Z4M-911	CHAMBER SET, FLOAT .....	-	1	-----	LAC1,LACK,LHB2,LHK,LHKH,LJG,NJG,NW,NW2,QAB2,QAPW,QD,QHB1,QHP1,QM,QMP4,QTB,QTD,QTN,QX,SD,SJG,SJH,SK,SM11,VES1,VHB,VSP,VSPG,VX,VXK
5	16016-ZE0-005	SCREW SET, PILOT .....	1	1	-----	LAC,LAC1,LACK,LBH,LBHB,LHB2,LHB3,LHK,LHKH,LHLU,LHP1,LJG,LSK,NJG,NW,NW2,NWTK,PXU,QAB2,QBH,QBHB,QBHS,QBHV,QBLS,QBS,QBSB,QBSV,QD,QDBR,QDNI,QHP1,QM,QT,QTB,QTD,QTN,QTP,QX,QXBR,QXU,SD,SDH,SDNI,SJG,SJH,SK,SMG2,SXU,TXBR,TXU,TXU1,VHB,VX,VXBR,VXU,VXU1
		(CARBURETOR NO.)	1	-	-----	BE64W A QHQ4,QX4,QX7,SHQ4,SMC4,SX4,SX7,VSD,VSD7,VX4
6	16016-ZH7-W01	SCREW SET, PILOT .....	1	1	-----	LX2,LX4,QAPW,QG2,QH26,QHB1,QMP4,QX2,QX26,QXB2,RH1,RH3,RH4H,SHQ5,SM11,SM12,SMCH,SMG1,TX2,TX4,VES1,VGG2,VGS5,VSP,VSPG,VX2,VXK
		(CARBURETOR NO.)	1	-	-----	BE64Y A QHQ4,QX4,QX7,SHQ4,SMC4,SX4,SX7,VSD,VSD7,VX4
7	16024-Z0T-841	SCREW SET, DRAIN .....	1	1	-----	LBH,LBHB,QBH,QBHB,QBHS,QBHV,QBLS,QBS,QBSB,QBSV
	16024-ZE1-811	.....	1	-	-----	LAC,LAC1,LHB2,LHB3,LHK,LHKH,LHLU,LHP1,LX2,LX4,NW,NW2,NWTK,PXU,QAB2,QAPW,QD,QDBR,QDNI,QG2,QH26,QHB1,QHP1,QHQ4,QM,QMP4,QT,QTB,QTD,QTN,QTP,QX,QX2,QX26,QX4,QX7,QXB2,QXBR,QXU,RH1,RH3,RH4H,SD,SDH,SDNI,SHQ4,SHQ5,SK,SM12,SMC4,SMCH,SX4,SX7,SXU,TX2,TX4,TXBR,TXU,TXU1,VGG2,VGS5,VHB,VSD,VSD7,VSP,VX,VX2,VX4,VXBR,VXK,VXU,VXU1
	16024-Z5T-901	.....	-	1	-----	LAC1,LACK,LHB2,LHK,LHKH,LJG,NJG,NW,NW2,QAB2,QAPW,QD,QHB1,QHP1,QM,QMP4,QTB,QTD,QTN,QX,SD,SJG,SJH,SK,SM11,VES1,VHB,VSP,VSPG,VX,VXK
8	16028-Z0T-841	SCREW SET .....	1	1	-----	LBH,LBHB,QBH,QBHB,QBHS,QBHV,QBLS,QBS,QBSB,QBSV
	16028-ZE0-005	.....	1	-	-----	LAC,LAC1,LHB2,LHB3,LHK,LHKH,LHLU,LHP1,LX2,LX4,NW,NW2,NWTK,PXU,QAB2,QAPW,QD,QDBR,QDNI,QG2,QH26,QHB1,QHP1,QHQ4,QM,QMP4,QT,QTB,QTD,QTN,QTP,QX,QX2,QX26,QX4,QX7,QXB2,QXBR,QXU,RH1,RH3,RH4H,SD,SDH,SDNI,SHQ4,SHQ5,SK,SM12,SMC4,SMCH,SX4,SX7,SXU,TX2,TX4,TXBR,TXU,TXU1,VGG2,VGS5,VHB,VSD,VSD7,VSP,VX,VX2,VX4,VXBR,VXK,VXU,VXU1
	16028-Z5T-901	.....	-	1	-----	LAC1,LACK,LHB2,LHK,LHKH,LJG,LSK,NJG,NW,NW2,QAB2,QAPW,QD,QHB1,QHP1,QM,QMP4,QTB,QTD,QTN,QX,SD,SJG,SJH,SK,SM11,SMG1,SMG2,VES1,VHB,VSP,VSPG,VX,VXK

Ref. No.	Part No.	Description	Reqd. QTY		Serial No.	Parts catalogue code
			GX 200 T	GX 200 T2		
9	16044-ZE0-005	CHOKE SET .....	1	-		LAC,LAC1,LBH,LBHB,LHB2,LHB3,LHK,LHKH,LHLU,LHP1,LX2,LX4,NW,NW2,NWTK,PXU,QAB2,QAPW,QBH,QBHB,QBHS,QBHV,QBLS,QBS,QBSB,QBSV,QD,QDBR,QDNI,QG2,QH26,QHB1,QHP1,QHQ4,QM,QMP4,QT,QTB,QTD,QTN,QTP,QX,QX2,QX26,QX4,QX7,QXB2,QXBR,QXU,RH1,RH3,RH4H,SD,SDH,SDNI,SHQ4,SHQ5,SK,SM12,SMC4,SMCH,SX4,SX7,SXU,TX2,TX4,TXBR,TXU,TXU1,VGG2,VGS5,VHB,VSD,VSD7,VSP,VX,VX2,VX4,VXBR,VXK,VXU,VXU1
			-	1		LAC1,LACK,LJG,LSK,NJG,NW,NW2,QAB2,QBLS,QBS,QBSV,QD,QHB1,QM,QMP4,QTB,QTD,QTN,SD,SJG,SJH,SK,SMG2,VHB
	16044-Z0T-741	.....	-	1		LBH,QBH,QBHB,QBHS,QBHV
	16044-Z4M-911	.....	-	1		LHB2,LHK,LHKH,QAPW,QHP1,QX,SM11,SMG1,VES1,VSP,VSPG,VX,VXK
10	16100-Z0V-811	CARBURETOR ASSY.(BE64V A) ...	1	-		LAC,LAC1,NW,NW2,NWTK,QAB2,QDNI,QT,QTB,QTD,QTN,SDNI,VHB
	16100-Z0V-831	CARBURETOR ASSY.(BE59F A) ...	1	-		LBH,LBHB,QBH,QBHB,QBHS,QBHV
	16100-Z0V-821	CARBURETOR ASSY.(BE64W A) ...	1	-		LHB2,LHB3,LHK,LHKH,LHLU,LHP1,PXU,QHP1,QTP,QX,QXBR,QXU,SXU,TXBR,TXU,TXU1,VX,VXBR,VXU,VXU1
	16100-Z0V-921	CARBURETOR ASSY.(BE64Y A) ...	1	-		LX2,LX4,QG2,QH26,QX2,QX26,QXB2,RH1,RH3,RH4H,SHQ5,SM12,SMCH,TX2,TX4,VGS5,VSP,VX2,VXK
	16100-Z0V-V71	CARBURETOR ASSY.(BE59J A) ...	1	-		QAPW
	16100-Z0V-851	CARBURETOR ASSY.(BE59G A) ...	1	-		QBLS,QBS,QBSB,QBSV
	16100-Z0V-801	CARBURETOR ASSY.(BE69B A) ...	1	-		QD,QDBR,QM,SD,SDH,SK
	16100-Z4V-V11	CARBURETOR ASSY.(BE59C A) ...	1	-		QHB1,QMP4
	16100-Z0V-U21	CARBURETOR ASSY.(BE64Z A) ...	1	-		VGG2
	16100-Z0V-821	CARBURETOR ASSY.(BE64W A) ...	1	-	1218608	QH4,QX4,QX7,SHQ4,SMC4,SX4,SX7,VSD,VSD7,VX4
	16100-Z0V-921	CARBURETOR ASSY.(BE64Y A) ...	1	-	1218609	QH4,QX4,QX7,SHQ4,SMC4,SX4,SX7,VSD,VSD7,VX4
	16100-Z0V-951	CARBURETOR ASSY.(BE59U A) ...	-	1		LAC1,LACK,LJG,NJG,NW,NW2,QAB2,QTB,QTD,QTN,SJG,SJH,VHB
	16100-Z0V-911	CARBURETOR ASSY.(BE59T A) ...	-	1		LBH,QBH,QBHB,QBHS,QBHV
	16100-Z0V-901	CARBURETOR ASSY.(BE59N A) ...	-	1		LHB2,LHK,LHKH,QHP1,QX,VX
	16100-Z0V-V61	CARBURETOR ASSY.(BE59V A) ...	-	1		LSK
	16100-Z4V-V71	CARBURETOR ASSY.(BE59Q A) ...	-	1		QAPW
	16100-Z0V-961	CARBURETOR ASSY.(BEA3F A) ...	-	1		QBLS,QBS,QBSV
	16100-Z0V-941	CARBURETOR ASSY.(BE69D A) ...	-	1		QD,QM,SD,SK
	16100-Z4V-V81	CARBURETOR ASSY.(BE59S A) ...	-	1		QHB1,QMP4
	16100-Z4V-921	CARBURETOR ASSY.(BE59L A) ...	-	1		SM11,VES1,VSP,VSPG,VXK
	16100-Z4V-W11	CARBURETOR ASSY.(BE59M A) ...	-	1		SMG1
	16100-Z0V-S71	CARBURETOR ASSY.(BE59W A) ...	-	1		SMG2
11	16124-ZE0-005	SCREW, THROTTLE STOP .....	1	1		LAC,LAC1,LACK,LBH,LBHB,LHB2,LHB3,LHK,LHKH,LHLU,LHP1,LJG,LSK,LX2,LX4,NJG,NW,NW2,NWTK,PXU,QAB2,QAPW,QBH,QBHB,QBHS,QBHV,QBLS,QBS,QBSB,QBSV,QD,QDBR,QDNI,QG2,QH26,QHB1,QHP1,QHQ4,QM,QMP4,QT,QTB,QTD,QTN,QTP,QX,QX2,QX26,QX4,QX7,QXB2,QXBR,QXU,RH1,RH3,RH4H,SD,SDH,SDNI,SHQ4,SHQ5,SJG,SJH,SK,SM11,SM12,SMC4,SMCH,SMG1,SMG2,SX4,SX7,SXU,TX2,TX4,TXBR,TXU,TXU1,VES1,VGG2,VGS5,VHB,VSD,VSD7,VSP,VSPG,VX,VX2,VX4,VXBR,VXK,VXU,VXU1
12	16166-ZL0-000	NOZZLE, MAIN .....	1	-		LAC,LAC1,LHB2,LHB3,LHK,LHKH,LHLU,LHP1,LX2,LX4,NW,NW2,NWTK,PXU,QAB2,QAPW,QBLS,QBS,QBSB,QBSV,QD,QDBR,QDNI,QG2,QH26,QHB1,QHP1,QHQ4,QM,QMP4,QT,QTB,QTD,QTN,QTP,QX,QX2,QX26,QX4,QX7,QXB2,QXBR,QXU,RH1,RH3,RH4H,SD,SDH,SDNI,SHQ4,SHQ5,SK,SM12,SMC4,SMCH,SX4,SX7,SXU,TX2,TX4,TXBR,TXU,TXU1,VGG2,VGS5,VHB,VSD,VSD7,VSP,VX,VX2,VX4,VXBR,VXK,VXU,VXU1
			-	1		LAC1,LACK,LJG,LSK,NJG,NW,NW2,QAB2,QBLS,QBS,QBSV,QD,QHB1,QM,QMP4,QTB,QTD,QTN,SD,SJG,SJH,SK,SMG2,VHB
	16166-Z4V-921	.....	-	1		LHB2,LHK,LHKH,QAPW,QHP1,QX,SM11,SMG1,VES1,VSP,VSPG,VX,VXK
13	16173-001-004	PACKING, FUEL STRAINER CUP ..	1	1		LAC,LAC1,LACK,LBH,LBHB,LHB2,LHB3,LHK,LHKH,LHLU,LHP1,LJG,LSK,LX2,LX4,NJG,NW,NW2,NWTK,PXU,QAB2,QAPW,QBH,QBHB,QBHS,QBHV,QBLS,QBS,QBSB,QBSV,QDNI,QG2,QH26,QHB1,QHP1,QHQ4,QMP4,QT,QTB,QTD,QTN,QTP,QX,QX2,QX26,QX4,QX7,QXB2,QXBR,QXU,RH1,RH3,RH4H,SDNI,SHQ4,SHQ5,SJG,SJH,SM11,SM12,SMC4,SMCH,SMG1,SMG2,SX4,SX7,SXU,TX2,TX4,TXBR,TXU,TXU1,VES1,VGG2,VGS5,VHB,VSD,VSD7,VSP,VSPG,VX,VX2,VX4,VXBR,VXK,VXU,VXU1



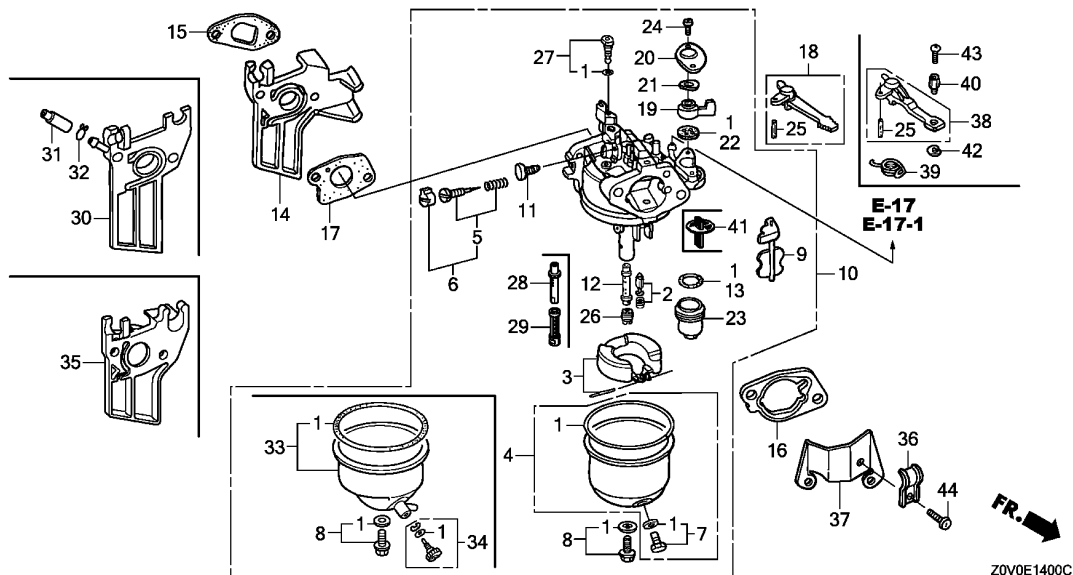

Ref. No.	Part No.	Description	Reqd. QTY		Serial No.	Parts catalogue code
			GX 200 T	GX 200 T2		
14	16211-ZL0-000	INSULATOR, CARBURETOR	1	-	-----	LAC, LAC1, LHB2, LHB3, LHK, LHKH, LHLU, LHP1, LX2, LX4, NW, NW2, NWTK, PXU, QAB2, QAPW, QBL5, QBS, QBSB, QBSV, QD, QDBR, QDNI, QG2, QH26, QHB1, QHP1, QHQ4, QM, QT, QTB, QTD, QTN, QTP, QX, QX2, QX26, QX4, QX7, QXB2, QXBR, QXU, RH1, RH3, RH4H, SD, SDH, SDNI, SHQ4, SHQ5, SK, SM12, SMC4, SMCH, SX4, SX7, SXU, TX2, TX4, TXBR, TXU, TXU1, VGG2, VGS5, VHB, VSD, VSD7, VSP, VX, VX2, VX4, VXBR, VVK, VXU, VXU1
	16211-Z0V-800	.....	1	-	-----	LBH, LBHB, QBH, QBHB, QBHS, QBHV
15	16212-ZH8-800	PACKING, INSULATOR	1	1	-----	LAC, LAC1, LACK, LBH, LBHB, LHB2, LHB3, LHK, LHKH, LHLU, LHP1, LJG, LSK, LX2, LX4, NJG, NW, NW2, NWTK, PXU, QAB2, QAPW, QBH, QBHB, QBHS, QBHV, QBL5, QBS, QBSB, QBSV, QD, QDBR, QDNI, QG2, QH26, QHB1, QHP1, QHQ4, QM, QMP4, QT, QTB, QTD, QTN, QTP, QX, QX2, QX26, QX4, QX7, QXB2, QXBR, QXU, RH1, RH3, RH4H, SD, SDH, SDNI, SHQ4, SHQ5, SJG, SJH, SK, SM11, SM12, SMC4, SMCH, SMG1, SMG2, SX4, SX7, SXU, TX2, TX4, TXBR, TXU, TXU1, VES1, VGG2, VGS5, VHB, VSD, VSD7, VSP, VSPG, VX, VX2, VX4, VXBR, VVK, VXU, VXU1
16	16220-ZE1-020	SPACER COMP., CARBURETOR	1	1	-----	LAC, LAC1, LACK, LBH, LBHB, LHB2, LHB3, LHK, LHKH, LHLU, LHP1, LJG, LSK, LX2, LX4, NJG, NW, NW2, NWTK, PXU, QAB2, QAPW, QBH, QBHB, QBHS, QBHV, QBL5, QBS, QBSB, QBSV, QD, QDBR, QG2, QH26, QHB1, QHP1, QHQ4, QM, QMP4, QT, QTB, QTD, QTN, QTP, QX, QX2, QX26, QX4, QX7, QXB2, QXBR, QXU, RH1, RH3, RH4H, SD, SDH, SHQ4, SHQ5, SJG, SJH, SK, SM11, SM12, SMC4, SMCH, SMG1, SMG2, SX4, SX7, SXU, TX2, TX4, TXBR, TXU, TXU1, VES1, VGG2, VGS5, VHB, VSD, VSD7, VSP, VSPG, VX, VX2, VX4, VXBR, VVK, VXU, VXU1
	16220-ZE1-004	.....	1	-	-----	QDNI, SDNI
17	16221-ZH8-801	PACKING, CARBURETOR	1	1	-----	LAC, LAC1, LACK, LBH, LBHB, LHB2, LHB3, LHK, LHKH, LHLU, LHP1, LJG, LSK, LX2, LX4, NJG, NW, NW2, NWTK, PXU, QAB2, QAPW, QBH, QBHB, QBHS, QBHV, QBL5, QBS, QBSB, QBSV, QD, QDBR, QDNI, QG2, QH26, QHB1, QHP1, QHQ4, QM, QMP4, QT, QTB, QTD, QTN, QTP, QX, QX2, QX26, QX4, QX7, QXB2, QXBR, QXU, RH1, RH3, RH4H, SD, SDH, SDNI, SHQ4, SHQ5, SJG, SJH, SK, SM11, SM12, SMC4, SMCH, SMG1, SMG2, SX4, SX7, SXU, TX2, TX4, TXBR, TXU, TXU1, VES1, VGG2, VGS5, VHB, VSD, VSD7, VSP, VSPG, VX, VX2, VX4, VXBR, VVK, VXU, VXU1

Ref. No.	Part No.	Description	Reqd. QTY		Serial No.	Parts catalogue code
			GX 200 T	GX 200 T2		
18	16610-ZE1-000	LEVER COMP., CHOKE(STD.)	1	1	-----	LAC,LAC1,LACK,LBH,LBHB,LHB2,LHB3,LHK,LHKH,LHLU,LHP1,LJG,LSK,LX2,LX4,NJG,NW,NW2,NWTK,PXU,QAB2,QAPW,QBH,QBHB,QBHS,QBHV,QBLS,QBS,QBSB,QBSV,QD,QDBR,QDNI,QG2,QH26,QHB1,QHP1,QHQ4,QM,QMP4,QT,QT,QT,QT,QT,QT,QT,QT,QX,QX2,QX26,QX4,QX7,QXB2,QXBR,QXU,RH1,RH3,RH4H,SD,SDH,SDNI,SHQ4,SHQ5,SJG,SJH,SK,SM11,SM12,SMC4,SMCH,SX4,SX7,SXU,TX2,TX4,TXBR,TXU,TXU1,VES1,VGG2,VGS5,VHB,VSD,VSD7,VSP,VSPG,VX,VX2,VX4,VXBR,VXK,VXU,VXU1
19	16953-ZE1-812	LEVER, COCK	1	1	-----	LAC,LAC1,LACK,LBH,LBHB,LHB2,LHB3,LHK,LHKH,LHLU,LHP1,LJG,LSK,LX2,LX4,NJG,NW,NW2,NWTK,PXU,QAB2,QAPW,QBH,QBHB,QBHS,QBHV,QBLS,QBS,QBSB,QBSV,QD,QDBR,QDNI,QG2,QH26,QHB1,QHP1,QHQ4,QM,QMP4,QT,QT,QT,QT,QT,QT,QT,QT,QX,QX2,QX26,QX4,QX7,QXB2,QXBR,QXU,RH1,RH3,RH4H,SD,SDH,SDNI,SHQ4,SHQ5,SJG,SJH,SK,SM11,SM12,SMC4,SMCH,SMG1,SMG2,SX4,SX7,SXU,TX2,TX4,TXBR,TXU,TXU1,VES1,VGG2,VGS5,VHB,VSD,VSD7,VSP,VSPG,VX,VX2,VX4,VXBR,VXK,VXU,VXU1
20	16954-ZE1-812	PLATE, LEVER SETTING	1	1	-----	LAC,LAC1,LACK,LBH,LBHB,LHB2,LHB3,LHK,LHKH,LHLU,LHP1,LJG,LSK,LX2,LX4,NJG,NW,NW2,NWTK,PXU,QAB2,QAPW,QBH,QBHB,QBHS,QBHV,QBLS,QBS,QBSB,QBSV,QD,QDBR,QDNI,QG2,QH26,QHB1,QHP1,QHQ4,QM,QMP4,QT,QT,QT,QT,QT,QT,QT,QT,QX,QX2,QX26,QX4,QX7,QXB2,QXBR,QXU,RH1,RH3,RH4H,SD,SDH,SDNI,SHQ4,SHQ5,SJG,SJH,SK,SM11,SM12,SMC4,SMCH,SMG1,SMG2,SX4,SX7,SXU,TX2,TX4,TXBR,TXU,TXU1,VES1,VGG2,VGS5,VHB,VSD,VSD7,VSP,VSPG,VX,VX2,VX4,VXBR,VXK,VXU,VXU1
21	16956-ZE1-811	SPRING, COCK LEVER	1	1	-----	LAC,LAC1,LACK,LBH,LBHB,LHB2,LHB3,LHK,LHKH,LHLU,LHP1,LJG,LSK,LX2,LX4,NJG,NW,NW2,NWTK,PXU,QAB2,QAPW,QBH,QBHB,QBHS,QBHV,QBLS,QBS,QBSB,QBSV,QD,QDBR,QDNI,QG2,QH26,QHB1,QHP1,QHQ4,QM,QMP4,QT,QT,QT,QT,QT,QT,QT,QT,QX,QX2,QX26,QX4,QX7,QXB2,QXBR,QXU,RH1,RH3,RH4H,SD,SDH,SDNI,SHQ4,SHQ5,SJG,SJH,SK,SM11,SM12,SMC4,SMCH,SMG1,SMG2,SX4,SX7,SXU,TX2,TX4,TXBR,TXU,TXU1,VES1,VGG2,VGS5,VHB,VSD,VSD7,VSP,VSPG,VX,VX2,VX4,VXBR,VXK,VXU,VXU1
22	16957-ZE1-812	PACKING, FUEL COCK	1	1	-----	LAC,LAC1,LACK,LBH,LBHB,LHB2,LHB3,LHK,LHKH,LHLU,LHP1,LJG,LSK,LX2,LX4,NJG,NW,NW2,NWTK,PXU,QAB2,QAPW,QBH,QBHB,QBHS,QBHV,QBLS,QBS,QBSB,QBSV,QD,QDBR,QDNI,QG2,QH26,QHB1,QHP1,QHQ4,QM,QMP4,QT,QT,QT,QT,QT,QT,QT,QT,QX,QX2,QX26,QX4,QX7,QXB2,QXBR,QXU,RH1,RH3,RH4H,SD,SDH,SDNI,SHQ4,SHQ5,SJG,SJH,SK,SM11,SM12,SMC4,SMCH,SMG1,SMG2,SX4,SX7,SXU,TX2,TX4,TXBR,TXU,TXU1,VES1,VGG2,VGS5,VHB,VSD,VSD7,VSP,VSPG,VX,VX2,VX4,VXBR,VXK,VXU,VXU1
23	16967-ZE0-811	CUP, FUEL STRAINER	1	1	-----	LAC,LAC1,LACK,LBH,LBHB,LHB2,LHB3,LHK,LHKH,LHLU,LHP1,LJG,LSK,LX2,LX4,NJG,NW,NW2,NWTK,PXU,QAB2,QAPW,QBH,QBHB,QBHS,QBHV,QBLS,QBS,QBSB,QBSV,QDNI,QG2,QH26,QHB1,QHP1,QHQ4,QMP4,QT,QT,QT,QT,QT,QT,QT,QT,QX,QX2,QX26,QX4,QX7,QXB2,QXBR,QXU,RH1,RH3,RH4H,SDNI,SHQ4,SHQ5,SJG,SJH,SM11,SM12,SMC4,SMCH,SMG1,SMG2,SX4,SX7,SXU,TX2,TX4,TXBR,TXU,TXU1,VES1,VGG2,VGS5,VHB,VSD,VSD7,VSP,VSPG,VX,VX2,VX4,VXBR,VXK,VXU,VXU1
24	93500-03006-1H	SCREW, PAN, 3X6	2	2	-----	LAC,LAC1,LACK,LBH,LBHB,LHB2,LHB3,LHK,LHKH,LHLU,LHP1,LJG,LSK,LX2,LX4,NJG,NW,NW2,NWTK,PXU,QAB2,QAPW,QBH,QBHB,QBHS,QBHV,QBLS,QBS,QBSB,QBSV,QD,QDBR,QDNI,QG2,QH26,QHB1,QHP1,QHQ4,QM,QMP4,QT,QT,QT,QT,QT,QT,QT,QT,QX,QX2,QX26,QX4,QX7,QXB2,QXBR,QXU,RH1,RH3,RH4H,SD,SDH,SDNI,SHQ4,SHQ5,SJG,SJH,SK,SM11,SM12,SMC4,SMCH,SMG1,SMG2,SX4,SX7,SXU,TX2,TX4,TXBR,TXU,TXU1,VES1,VGG2,VGS5,VHB,VSD,VSD7,VSP,VSPG,VX,VX2,VX4,VXBR,VXK,VXU,VXU1
25	94305-20122	PIN, SPRING, 2X12	1	1	-----	LAC,LAC1,LACK,LBH,LBHB,LHB2,LHB3,LHK,LHKH,LHLU,LHP1,LJG,LSK,LX2,LX4,NJG,NW,NW2,NWTK,PXU,QAB2,QAPW,QBH,QBHB,QBHS,QBHV,QBLS,QBS,QBSB,QBSV,QD,QDBR,QDNI,QG2,QH26,QHB1,QHP1,QHQ4,QM,QMP4,QT,QT,QT,QT,QT,QT,QT,QT,QX,QX2,QX26,QX4,QX7,QXB2,QXBR,QXU,RH1,RH3,RH4H,SD,SDH,SDNI,SHQ4,SHQ5,SJG,SJH,SK,SM11,SM12,SMC4,SMCH,SMG1,SMG2,SX4,SX7,SXU,TX2,TX4,TXBR,TXU,TXU1,VES1,VGG2,VGS5,VHB,VSD,VSD7,VSP,VSPG,VX,VX2,VX4,VXBR,VXK,VXU,VXU1



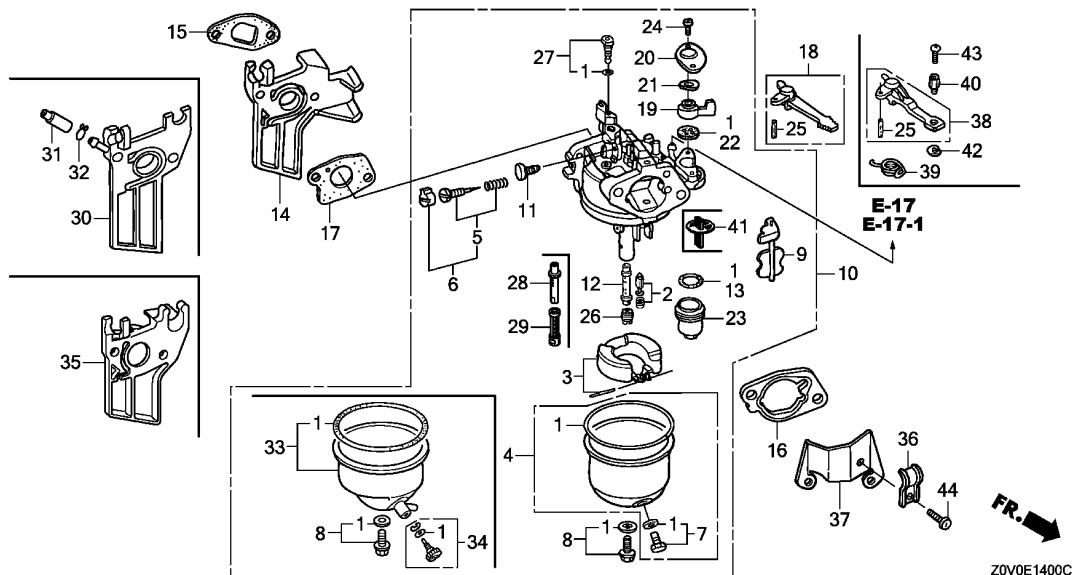

Ref. No.	Part No.	Description	Reqd. QTY		Serial No.	Parts catalogue code
			GX 200 T T2	GX 200 T2		
26	99101-ZH8-0700	JET, MAIN, #70	(1)	(1)	-----	LAC, LAC1, LACK, LBH, LBHB, LHB2, LHB3, LHK, LHKH, LHLU, LHP1, LJG, LSK, LX2, LX4, NJG, NW, NW2, NWTK, PXU, QAB2, QAPW, QBH, QBHB, QBHS, QBHV, QBLS, QBS, QBSB, QBSV, QD, QDBR, QDNI, QG2, QH26, QHB1, QHP1, QHQ4, QM, QMP4, QT, QTB, QTD, QTN, QTP, QX, QX2, QX26, QX4, QX7, QXB2, QXBR, QXU, RH1, RH3, RH4H, SD, SDH, SDNI, SHQ4, SHQ5, SJG, SJH, SK, SM11, SM12, SMC4, SMCH, SMG1, SMG2, SX4, SX7, SXU, TX2, TX4, TXBR, TXU, TXU1, VES1, VGG2, VGS5, VHB, VSD, VSD7, VSP, VSPG, VX, VX2, VX4, VXBR, VXX, VXU, VXU1
	99101-ZH8-0720	JET, MAIN, #72	(1)	-	-----	LAC, LAC1, LBH, LBHB, NW, NW2, NWTK, QAB2, QAPW, QBH, QBHB, QBHS, QBHV, QBLS, QBS, QBSB, QBSV, QD, QDBR, QDNI, QHB1, QM, QMP4, QT, QTB, QTD, QTN, SD, SDH, SDNI, SK, VHB
	99101-ZH8-0750	JET, MAIN, #75	1	-	-----	LAC, LAC1, LBH, LBHB, NW, NW2, NWTK, QAB2, QAPW, QBH, QBHB, QBHS, QBHV, QBLS, QBS, QBSB, QBSV, QD, QDBR, QDNI, QHB1, QM, QMP4, QT, QTB, QTD, QTN, SD, SDH, SDNI, SK, VHB
	99101-ZH8-0680	JET, MAIN, #68	(1)	-	-----	LHB2, LHB3, LHK, LHKH, LHLU, LHP1, LX2, LX4, PXU, QG2, QH26, QHP1, QHQ4, QTP, QX, QX2, QX26, QX4, QX7, QXB2, QXBR, QXU, RH1, RH3, RH4H, SHQ4, SHQ5, SM12, SMC4, SMCH, SX4, SX7, SXU, TX2, TX4, TXBR, TXU, TXU1, VGG2, VGS5, VSD, VSD7, VSP, VX, VX2, VX4, VXBR, VXX, VXU, VXU1
	99101-ZH8-0720	JET, MAIN, #72	1	-	-----	LHB2, LHB3, LHK, LHKH, LHLU, LHP1, LX2, LX4, PXU, QG2, QH26, QHP1, QHQ4, QTP, QX, QX2, QX26, QX4, QX7, QXB2, QXBR, QXU, RH1, RH3, RH4H, SHQ4, SHQ5, SM12, SMC4, SMCH, SX4, SX7, SXU, TX2, TX4, TXBR, TXU, TXU1, VGG2, VGS5, VSD, VSD7, VSP, VX, VX2, VX4, VXBR, VXX, VXU, VXU1
	99101-ZH8-0750	JET, MAIN, #75	-	(1)	-----	LAC1, LACK, LBH, LHB2, LHK, LHKH, LJG, LSK, NJG, NW, NW2, QAB2, QAPW, QBH, QBHB, QBHS, QBHV, QBLS, QBS, QBSV, QD, QHB1, QHP1, QM, QMP4, QTB, QTD, QTN, QX, SD, SJG, SJH, SK, SM11, SMG1, SMG2, VES1, VHB, VSP, VSPG, VX, VXX
	99101-ZH8-0680	JET, MAIN, #68	-	1	-----	LAC1, LACK, LBH, LHB2, LHK, LHKH, LJG, LSK, NJG, NW, NW2, QAB2, QAPW, QBH, QBHB, QBHS, QBHV, QBLS, QBS, QBSV, QD, QHB1, QHP1, QM, QMP4, QTB, QTD, QTN, QX, SD, SJG, SJH, SK, SM11, SMG1, SMG2, VES1, VHB, VSP, VSPG, VX, VXX
27	99204-ZE0-0380	JET SET, PILOT, #38	1	1	-----	LHB2, QAPW, QHP1, QX, SM11, SMG1, VES1, VX, LBH, LBHB, QBH, QBHB, QBHS, QBHV

Ref. No.	Part No.	Description	Reqd. QTY		Serial No.	Parts catalogue code
			GX 200 T	GX 200 T2		
27)	99204-ZA0-0450	JET SET, PILOT, #45 .....	1	-	-----	LAC,LAC1,LHB2,LHB3,LHK,LHKH,LHLU,LHP1,LX2,LX4,NW,NW2,NWTK,PXU,QAB2,QAPW,QBLS,QBS,QBSB,QBSV,QD,QDBR,QDNI,QG2,QH26,QHB1,QHP1,QHQ4,QM,QMP4,QT,QTB,QTD,QTN,QTP,QX,QX2,QX26,QX4,QX7,QXB2,QXBR,QXU,RH1,RH3,RH4H,SD,SDH,SDNI,SHQ4,SHQ5,SK,SM12,SMC4,SMCH,SX4,SX7,SXU,TX2,TX4,TXBR,TXU,TXU1,VGG2,VGS5,VHB,VSD,VSD7,VSP,VX,VX2,VX4,VXBR,VXK,VXU,VXU1
			-	1	-----	LAC1,LACK,LJG,LSK,NJG,NW,NW2,QAB2,QBLS,QBS,QBSV,QD,QHB1,QM,QMP4,QTB,QTD,QTN,SD,SJG,SJH,SK,SMG2,VHB
	99204-ZE2-0400	JET SET, PILOT, #40 .....	-	1	-----	LHB2,LHK,LHKH,QAPW,QHP1,QX,SM11,SMG1,VES1,VSP,VSPG,VX,VXK
28	16166-Z0V-831	NOZZLE, MAIN .....	1	1	-----	LBH,LBHB,QBH,QBHB,QBHS,QBHV
29	16167-Z0T-841	POROUS, NOZZLE .....	1	1	-----	LBH,LBHB,QBH,QBHB,QBHS,QBHV
30	16210-Z4V-000	INSULATOR COMP., CARBURETOR .....	1	-	-----	QMP4
	16210-Z4V-800	.....	-	1	-----	QMP4
31	16215-MV4-000	CAP, BOOST .....	1	1	-----	QMP4
32	95002-02070	CLIP, TUBE(B7) .....	1	1	-----	QMP4
33	16015-Z4V-W11	CHAMBER, FLOAT .....	-	1	-----	LSK,SMG1,SMG2
34	16024-ZH7-A20	SCREW SET, DRAIN .....	-	1	-----	LSK,SMG1,SMG2
35	16211-Z4V-000	INSULATOR, CARBURETOR .....	-	1	-----	LAC1,LACK,LBH,LHB2,LHK,LHKH,LJG,LSK,NJG,NW,NW2,QAB2,QAPW,QBH,QBHB,QBHS,QBHV,QBLS,QBS,QBSV,QD,QHB1,QHP1,QM,QTB,QTD,QTN,QX,SD,SJG,SJH,SK,SM11,SMG1,SMG2,VES1,VHB,VSP,VSPG,VX,VXK
36	16582-883-300	HOLDER, CONTROL CABLE .....	-	1	-----	SMG1,SMG2
37	16598-ZE1-000	STAY, CHOKE CONTROL .....	-	1	-----	SMG1,SMG2
38	16610-ZE1-810	LEVER COMP., CHOKE(REMOTE) ..	-	1	-----	SMG1,SMG2
39	16615-ZE1-010	SPRING, RETURN .....	-	1	-----	SMG1,SMG2
40	16617-890-010	HOLDER, CABLE .....	-	1	-----	SMG1,SMG2
41	16959-Z5T-901	FILTER, CUP .....	-	1	-----	LAC1,LACK,LBH,LHB2,LHK,LHKH,LJG,LSK,NJG,NW,NW2,QAB2,QAPW,QBH,QBHB,QBHS,QBHV,QBLS,QBS,QBSV,QD,QHB1,QHP1,QMP4,QTB,QTD,QTN,QX,SJG,SJH,SM11,SMG1,SMG2,VES1,VHB,VSP,VSPG,VX,VXK
42	90605-230-000	CIRCLIP, 5MM .....	-	1	-----	SMG1,SMG2
43	93500-04008-0A	SCREW, PAN, 4X8 .....	-	1	-----	SMG1,SMG2
44	93500-05008-0A	SCREW, PAN, 5X8 .....	-	1	-----	SMG1,SMG2



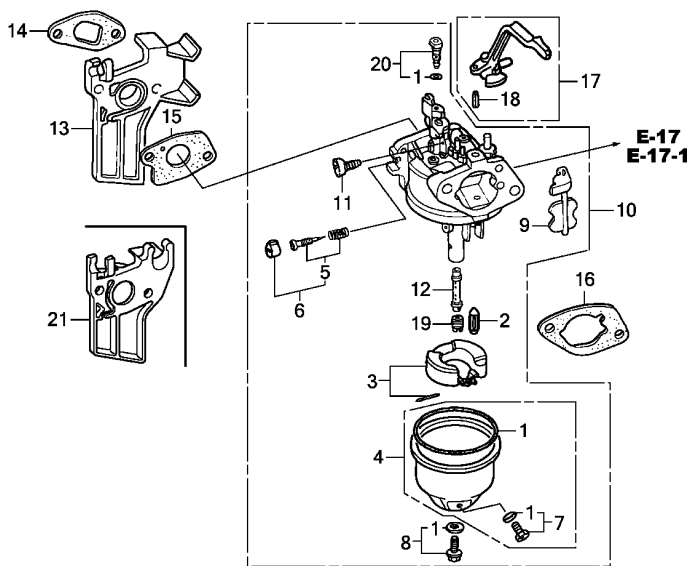

Ref. No.	L.O.N.	(Relative ref. Number) Description	F.R.T.
1	3111B1	GASKET SET, CARBURETOR (3)	0.3
2	3111E1	FLOAT VALVE SET AND/OR FLOAT SET	0.3
4	3111A3	FLOAT CHAMBER SET AND/OR GASKET (5)	0.2
6	3111D7	SCREW SET, PILOT	0.2
10	3111F3	CARBURETOR (14,21)	0.2
13	3111C0	CARBURETOR INSULATOR AND/OR PACKING	0.2
15	3111C8	PACKING, CARBURETOR	0.2
17	8101F9	LEVER, CARBURETOR CHOKE (12)	0.2
19	3111C3	JET, MAIN	0.3

FR. →  
Z0V0E1401A

Ref. No.	Part No.	Description	Reqd. QTY		Serial No.	Parts catalogue code
			GX 200 T	GX 200 T2		
1	16010-ZB1-015	GASKET SET	1	1	-----	VEN,VES,VMT,VPM4,VPM6,VS1,VS17,VSD1,VSD2,VSD3,VSW,VSW1
2	16011-ZE0-005	VALVE SET, FLOAT	1	1	-----	VEN,VES,VMT,VPM4,VPM6,VS1,VS17,VSD1,VSD2,VSD3,VSW,VSW1
3	16013-Z0S-B01	FLOAT SET	1	1	-----	VEN,VES,VMT,VPM4,VPM6,VS1,VS17,VSD1,VSD2,VSD3,VSW,VSW1
4	16015-ZE0-831	CHAMBER SET, FLOAT	1	-	-----	VMT,VPM4,VPM6,VS1,VS17,VSD1,VSD2,VSD3,VSW1
	16015-Z4M-911	-----	-	1	-----	VEN,VES,VSW
5	16016-ZE0-005	SCREW SET, PILOT (CARBURETOR NO.)	1	-	-----	VSD1
			1	-	BE74K C	VSD3
6	16016-ZH7-W01	SCREW SET, PILOT (CARBURETOR NO.)	1	1	-----	VEN,VES,VMT,VPM4,VPM6,VS1,VS17,VSD2,VSW,VSW1
			1	-	BE74J A	VSD3
7	16024-ZE1-811	SCREW SET, DRAIN	1	-	-----	VMT,VPM4,VPM6,VS1,VS17,VSD1,VSD2,VSD3,VSW1
	16024-Z5T-901	-----	-	1	-----	VEN,VES,VSW
8	16028-ZE0-005	SCREW SET	1	-	-----	VMT,VPM4,VPM6,VS1,VS17,VSD1,VSD2,VSD3,VSW1
	16028-Z5T-901	-----	-	1	-----	VEN,VES,VSW
9	16044-ZE0-005	CHOKE SET	1	1	-----	VEN,VES,VMT,VPM4,VPM6,VS1,VS17,VSD1,VSD2,VSD3,VSW,VSW1
10	16100-Z0V-U92	CARBURETOR ASSY. (BE74K B)	1	-	-----	VMT,VPM6,VS1,VS17
	16100-Z0V-U51	CARBURETOR ASSY. (BE74J A)	1	-	-----	VPM4,VSD2
	16100-Z0V-U91	CARBURETOR ASSY. (BE74K A)	1	-	-----	VSD1
	16100-Z0V-V51	CARBURETOR ASSY. (BE74R A)	1	-	-----	VSW1
	16100-Z0V-U51	CARBURETOR ASSY. (BE74J A)	1	-	1421660	VSD3
	16100-Z0V-841	CARBURETOR ASSY. (BE74K C)	1	-	1421661	VSD3
	16100-Z4V-V61	CARBURETOR ASSY. (BE74Y A)	-	1	-----	VEN,VES
	16100-Z4V-V51	CARBURETOR ASSY. (BE74W A)	-	1	-----	VSW
11	16124-ZE0-005	SCREW, THROTTLE STOP	1	1	-----	VEN,VES,VMT,VPM4,VPM6,VS1,VS17,VSD1,VSD2,VSD3,VSW,VSW1
12	16166-ZL0-000	NOZZLE, MAIN	1	1	-----	VEN,VES,VMT,VPM4,VPM6,VS1,VS17,VSD1,VSD2,VSD3,VSW,VSW1
13	16211-ZL0-000	INSULATOR, CARBURETOR	1	-	-----	VMT,VPM4,VPM6,VS1,VS17,VSD1,VSD2,VSD3,VSW1
14	16212-ZH8-800	PACKING, INSULATOR	1	1	-----	VEN,VES,VMT,VPM4,VPM6,VS1,VS17,VSD1,VSD2,VSD3,VSW,VSW1
15	16221-ZH8-801	PACKING, CARBURETOR	1	1	-----	VEN,VES,VMT,VPM4,VPM6,VS1,VS17,VSD1,VSD2,VSD3,VSW,VSW1

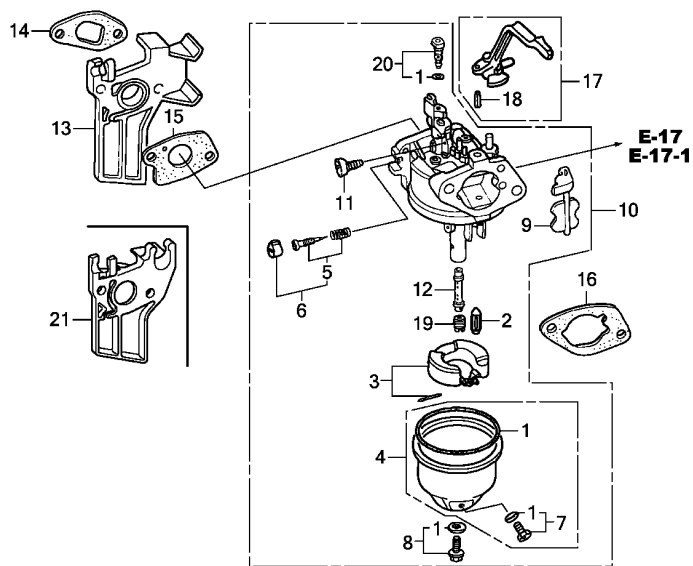

FR. →  
Z0V0E1401A

Ref. No.	Part No.	Description	Reqd. QTY		Serial No.	Parts catalogue code
			GX 200 T	GX 200 T2		
16	16269-ZE1-800	PACKING, AIR CLEANER	1	1	-----	VEN,VES,VMT,VPM4,VPM6,VS1,VS17,VSD1,VSD2,VSD3,VSW,VSW1
17	16610-ZB2-000	LEVER COMP., CHOKE	1	1	-----	VEN,VES,VMT,VPM4,VPM6,VS1,VS17,VSD1,VSD2,VSD3,VSW,VSW1
18	94305-20122	PIN, SPRING, 2X12	1	1	-----	VEN,VES,VMT,VPM4,VPM6,VS1,VS17,VSD1,VSD2,VSD3,VSW,VSW1
19	99101-ZH8-0720	JET, MAIN, #72	(1)	(1)	-----	VEN,VES,VMT,VPM4,VPM6,VS1,VS17,VSD1,VSD2,VSD3,VSW,VSW1
	99101-ZH8-0750	JET, MAIN, #75	(1)	(1)	-----	VEN,VES,VMT,VPM4,VPM6,VS1,VS17,VSD1,VSD2,VSD3,VSW,VSW1
	99101-ZH8-0780	JET, MAIN, #78	1	1	-----	VEN,VES,VMT,VPM4,VPM6,VS1,VS17,VSD1,VSD2,VSD3,VSW,VSW1
20	99204-ZE2-0400	JET SET, PILOT, #40	1	1	-----	VEN,VES,VMT,VPM4,VPM6,VS1,VS17,VSD1,VSD2,VSD3,VSW,VSW1
21	16211-Z4V-000	INSULATOR, CARBURETOR	-	1	-----	VEN,VES,VSW

E-15

AIR CLEANER(DUAL)

F10

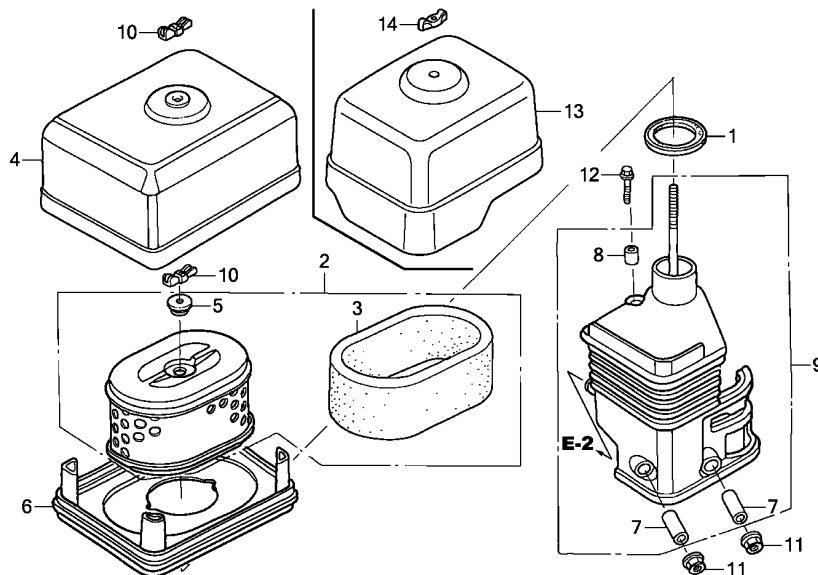

Ref. No.	L.O.N.	(Relative ref. Number) Description	F.R.T.
1	3121E1	PACKING, ELBOW .....	0.1
2	3121B8	ELEMENT, AIR CLEANER .....	0.1
.INCLUDES: Air cleaner element -inspection			
3	3121C1	FILTER, OUTER .....	0.1
.INCLUDES: Outer filter-inspection			
6	3121D6	NOSE, SILENCER .....	0.1
9	3121B4	ELBOW, AIR CLEANER .....	0.1

2

Ref. No.	Part No.	Description	Reqd. QTY		Serial No.	Parts catalogue code
			GX 200 T	GX 200 T2		
1	16271-ZE1-000	PACKING, ELBOW .....	1	1	-----	LHB2,LHB3,LHK,LHKH,LHLU,LHP1,LX2,LX4,PXU,QAPW,QG2,QH26,QHP1,QHQ4,QTP,QX,QX2,QX26,QX4,QX7,QXB2,QXBR,QXU,RH1,RH3,RH4H,SHQ4,SHQ5,SM11,SM12,SMC4,SMCH,SMG1,SX4,SX7,SXU,TX2,TX4,TXBR,TXU,TXU1,VES1,VGG2,VGS5,VSD,VSD7,VSP,VSPG,VX,VX2,VX4,VXBR,VXK,VXU,VXU1
2	17210-ZE1-822	ELEMENT, AIR CLEANER(DUAL) ..	1	1	-----	LHB2,LHB3,LHK,LHKH,LHLU,LHP1,LX2,LX4,PXU,QAPW,QG2,QH26,QHP1,QHQ4,QTP,QX,QX2,QX26,QX4,QX7,QXB2,QXBR,QXU,RH1,RH3,RH4H,SHQ4,SHQ5,SM11,SM12,SMC4,SMCH,SMG1,SX4,SX7,SXU,TX2,TX4,TXBR,TXU,TXU1,VES1,VGG2,VGS5,VSD,VSD7,VSP,VSPG,VX,VX2,VX4,VXBR,VXK,VXU,VXU1
3	17218-ZE1-821	FILTER, OUTER .....	1	1	-----	LHB2,LHB3,LHK,LHKH,LHLU,LHP1,LX2,LX4,PXU,QAPW,QG2,QH26,QHP1,QHQ4,QTP,QX,QX2,QX26,QX4,QX7,QXB2,QXBR,QXU,RH1,RH3,RH4H,SHQ4,SHQ5,SM11,SM12,SMC4,SMCH,SMG1,SX4,SX7,SXU,TX2,TX4,TXBR,TXU,TXU1,VES1,VGG2,VGS5,VSD,VSD7,VSP,VSPG,VX,VX2,VX4,VXBR,VXK,VXU,VXU1
4	17230-ZE1-820	COVER, AIR CLEANER(DUAL) ....	1	-	-----	LHB2,LHB3,LHK,LHKH,LHLU,LHP1,LX2,LX4,PXU,QAPW,QG2,QH26,QHP1,QHQ4,QTP,QX,QX2,QX26,QX4,QX7,QXB2,QXBR,QXU,RH1,RH3,RH4H,SHQ4,SHQ5,SM12,SMC4,SMCH,SX4,SX7,SXU,TX2,TX4,TXBR,TXU,TXU1,VGG2,VGS5,VSD,VSD7,VSP,VX,VX2,VX4,VXBR,VXK,VXU,VXU1
5	17232-891-000	GROMMET, AIR CLEANER .....	1	1	-----	LHB2,LHB3,LHK,LHKH,LHLU,LHP1,LX2,LX4,PXU,QAPW,QG2,QH26,QHP1,QHQ4,QTP,QX,QX2,QX26,QX4,QX7,QXB2,QXBR,QXU,RH1,RH3,RH4H,SHQ4,SHQ5,SM11,SM12,SMC4,SMCH,SMG1,SX4,SX7,SXU,TX2,TX4,TXBR,TXU,TXU1,VES1,VGG2,VGS5,VSD,VSD7,VSP,VSPG,VX,VX2,VX4,VXBR,VXK,VXU,VXU1
6	17235-ZE1-831	NOSE, SILENCER .....	1	-	-----	LHB2,LHB3,LHK,LHKH,LHLU,LHP1,LX2,LX4,PXU,QG2,QH26,QHP1,QHQ4,QTP,QX,QX2,QX26,QX4,QX7,QXB2,QXBR,QXU,RH1,RH3,RH4H,SHQ4,SHQ5,SM12,SMC4,SMCH,SX4,SX7,SXU,TX2,TX4,TXBR,TXU,TXU1,VGG2,VGS5,VSD,VSD7,VSP,VX,VX2,VX4,VXBR,VXK,VXU,VXU1
	17235-Z4M-830	.....	-	1	-----	LHB2,LHK,LHKH,QAPW,QHP1,QX,SM11,SMG1,VES1,VSP,VSPG,VX,VXK

Ref. No.	Part No.	Description	Reqd. QTY		Serial No.	Parts catalogue code
			GX 200 T	GX 200 T2		
7	17238-ZE7-010	COLLAR, AIR CLEANER .....	2	2	-----	LHB2,LHB3,LHK,LHKH,LHLU,LHP1,LX2,LX4,PXU,QAPW,QG2,QH26,QHP1,QHQ4,QTP QX,QX2,QX26,QX4,QX7,QXB2,QXBR,QXU,RH1,RH3,RH4H,SHQ4,SHQ5,SM11,SM12 SMC4,SMCH,SMG1,SX4,SX7,SXU,TX2,TX4,TXBR,TXU,TXU1,VES1,VGG2,VGS5,VSD VSD7,VSP,VSPG,VX,VX2,VX4,VXBR,VXK,VXU,VXU1
8	17239-ZE1-000	COLLAR B, AIR CLEANER .....	1	1	-----	LHB2,LHB3,LHK,LHKH,LHLU,LHP1,LX2,LX4,PXU,QAPW,QG2,QH26,QHP1,QHQ4,QTP QX,QX2,QX26,QX4,QX7,QXB2,QXBR,QXU,RH1,RH3,RH4H,SHQ4,SHQ5,SM11,SM12 SMC4,SMCH,SMG1,SX4,SX7,SXU,TX2,TX4,TXBR,TXU,TXU1,VES1,VGG2,VGS5,VSD VSD7,VSP,VSPG,VX,VX2,VX4,VXBR,VXK,VXU,VXU1
9	17410-ZE1-020	ELBOW COMP., AIR CLEANER ....	1	-	-----	LHB2,LHB3,LHK,LHKH,LHLU,LHP1,LX2,LX4,PXU,QAPW,QG2,QH26,QHP1,QHQ4,QTP QX,QX2,QX26,QX4,QX7,QXB2,QXBR,QXU,RH1,RH3,RH4H,SHQ4,SHQ5,SM12,SMC4 SMCH,SX4,SX7,SXU,TX2,TX4,TXBR,TXU,TXU1,VGG2,VGS5,VSD,VSD7,VSP,VX,VX2 VX4,VXBR,VXK,VXU,VXU1
	17410-Z4M-000	.....	-	1	-----	LHB2,LHK,QAPW,QHP1,QX,SM11,SMG1,VES1,VSP,VSPG,VX
	17410-Z4M-010	.....	-	1	-----	LHKH,VXK
10	90325-044-000	NUT, TOOL BOX SETTING .....	2	1	-----	LHB2,LHB3,LHK,LHKH,LHLU,LHP1,LX2,LX4,PXU,QAPW,QG2,QH26,QHP1,QHQ4,QTP QX,QX2,QX26,QX4,QX7,QXB2,QXBR,QXU,RH1,RH3,RH4H,SHQ4,SHQ5,SM11,SM12 SMC4,SMCH,SMG1,SX4,SX7,SXU,TX2,TX4,TXBR,TXU,TXU1,VES1,VGG2,VGS5,VSD VSD7,VSP,VSPG,VX,VX2,VX4,VXBR,VXK,VXU,VXU1
11	94050-06000	NUT, FLANGE, 6MM .....	2	2	-----	LHB2,LHB3,LHK,LHKH,LHLU,LHP1,LX2,LX4,PXU,QAPW,QG2,QH26,QHP1,QHQ4,QTP QX,QX2,QX26,QX4,QX7,QXB2,QXBR,QXU,RH1,RH3,RH4H,SHQ4,SHQ5,SM11,SM12 SMC4,SMCH,SMG1,SX4,SX7,SXU,TX2,TX4,TXBR,TXU,TXU1,VES1,VGG2,VGS5,VSD VSD7,VSP,VSPG,VX,VX2,VX4,VXBR,VXK,VXU,VXU1
12	95701-06020-00	BOLT, FLANGE, 6X20 .....	1	1	-----	LHB2,LHB3,LHK,LHKH,LHLU,LHP1,LX2,LX4,PXU,QAPW,QG2,QH26,QHP1,QHQ4,QTP QX,QX2,QX26,QX4,QX7,QXB2,QXBR,QXU,RH1,RH3,RH4H,SHQ4,SHQ5,SM11,SM12 SMC4,SMCH,SMG1,SX4,SX7,SXU,TX2,TX4,TXBR,TXU,TXU1,VES1,VGG2,VGS5,VSD VSD7,VSP,VSPG,VX,VX2,VX4,VXBR,VXK,VXU,VXU1
13	17231-Z4M-000	COVER, AIR CLEANER .....	-	1	-----	LHB2,QAPW,QHP1,QX,SM11,SMG1,VES1,VSP,VX
	17231-Z4M-010	.....	-	1	-----	LHK,LHKH,VSPG,VXK
14	90300-Z1V-000	NUT, AIR CLEANER .....	-	1	-----	LHB2,LHK,LHKH,QAPW,QHP1,QX,SM11,SMG1,VES1,VSP,VSPG,VX,VXK



# E-15-1

# AIR CLEANER(SEMI DRY)

F12

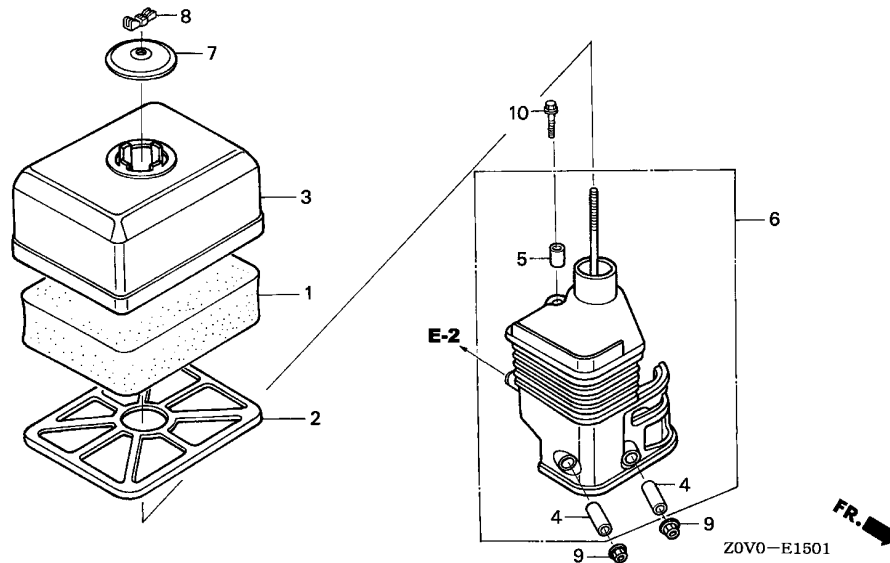

Ref. No.	L.O.N.	(Relative ref. Number) Description	F.R.T.
1	3121B8	ELEMENT, AIR CLEANER ..... .INCLUDES: Air cleaner element -inspection	0.1
6	3121B4	ELBOW, AIR CLEANER .....	0.1

Ref. No.	Part No.	Description	Reqd. QTY		Serial No.	Parts catalogue code
			GX 200 T	GX 200 T2		
1	17211-ZE1-000	ELEMENT, AIR CLEANER(SEMI DRY)	1	1	-----	LJG,LSK,NJG,QD,QDBR,QDNI,QM,SD,SDH,SDNI,SJG,SJH,SK,SMG2
2	17212-ZE1-000	GRID, AIR CLEANER(SEMI DRY) -	1	1	-----	LJG,LSK,NJG,QD,QDBR,QDNI,QM,SD,SDH,SDNI,SJG,SJH,SK,SMG2
3	17231-ZE1-000	COVER, AIR CLEANER(SEMI DRY)	1	1	-----	LJG,LSK,NJG,QD,QDBR,QDNI,QM,SD,SDH,SDNI,SJG,SJH,SK,SMG2
4	17238-ZE7-010	COLLAR, AIR CLEANER .....	2	2	-----	LJG,LSK,NJG,QD,QDBR,QDNI,QM,SD,SDH,SDNI,SJG,SJH,SK,SMG2
5	17239-ZE1-000	COLLAR B, AIR CLEANER .....	1	1	-----	LJG,LSK,NJG,QD,QDBR,QDNI,QM,SD,SDH,SDNI,SJG,SJH,SK,SMG2
6	17410-ZE1-020	ELBOW COMP., AIR CLEANER ....	1	-	-----	QD,QDBR,QDNI,QM,SD,SDH,SDNI,SK
	17410-ZE1-030	.....	-	1	-----	LJG,LSK,NJG,QD,QM,SJG,SJH,SK,SMG2
	17410-ZE1-030	.....	-	1	-----	SD
7	17421-ZE1-000	CAP, CLEANER .....	1	1	-----	LJG,LSK,NJG,QD,QDBR,QDNI,QM,SD,SDH,SDNI,SJG,SJH,SK,SMG2
8	90325-044-000	NUT, TOOL BOX SETTING .....	1	1	-----	LJG,LSK,NJG,QD,QDBR,QDNI,QM,SD,SDH,SDNI,SJG,SJH,SK,SMG2
9	94050-06000	NUT, FLANGE, 6MM .....	2	2	-----	LJG,LSK,NJG,QD,QDBR,QDNI,QM,SD,SDH,SDNI,SJG,SJH,SK,SMG2
10	95701-06020-00	BOLT, FLANGE, 6X20 .....	1	1	-----	LJG,LSK,NJG,QD,QDBR,QDNI,QM,SD,SDH,SDNI,SJG,SJH,SK,SMG2

2

E-15-2

AIR CLEANER(OIL BATH)

F13

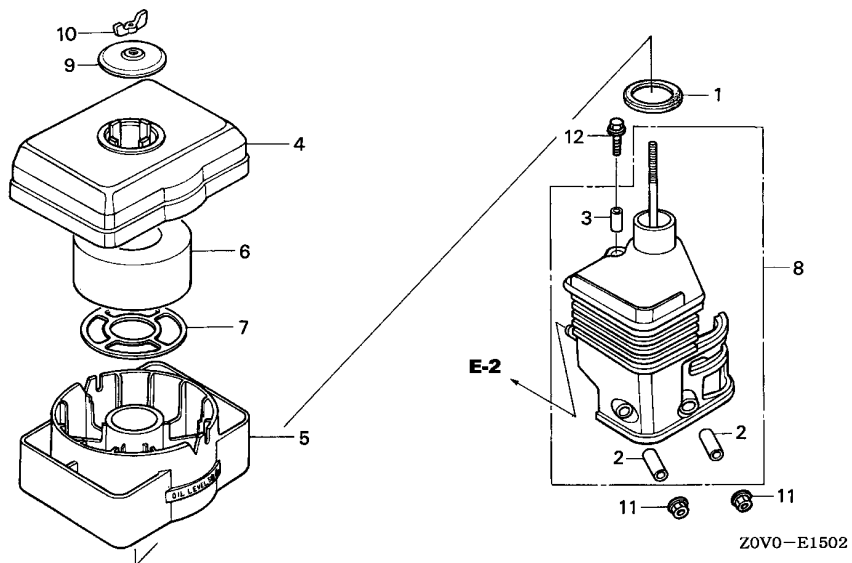

Ref. No.	L.O.N.	(Relative ref. Number) Description	F.R.T.
1	3121E1	PACKING, ELBOW .....	0.1
5	3121E5	PAN, AIR CLEANER OIL .....	0.1
6	3121B8	ELEMENT, AIR CLEANER .....	0.1
		.INCLUDES: Air cleaner element -inspection	
8	3121B4	ELBOW, AIR CLEANER .....	0.1

Ref. No.	Part No.	Description	Reqd. QTY		Serial No.	Parts catalogue code
			GX 200 T	GX 200 T2		
1	16271-ZE1-000	PACKING, ELBOW .....	1	1	-----	LAC,LAC1,LACK,NW,NW2,NWTK,QAB2,QHB1,QMP4,QT,QT B,QT D,QT N,VHB
2	17238-ZE7-010	COLLAR, AIR CLEANER .....	2	2	-----	LAC,LAC1,LACK,NW,NW2,NWTK,QAB2,QHB1,QMP4,QT,QT B,QT D,QT N,VHB
3	17239-ZE1-000	COLLAR B, AIR CLEANER .....	1	1	-----	LAC,LAC1,LACK,NW,NW2,NWTK,QAB2,QHB1,QMP4,QT,QT B,QT D,QT N,VHB
4	17401-ZE1-810	BODY, CLEANER(OIL BATH) .....	1	1	-----	LAC,LAC1,LACK,NW,NW2,NWTK,QAB2,QHB1,QMP4,QT,QT B,QT D,QT N,VHB
5	17402-ZE1-810	PAN, CLEANER OIL(OIL BATH) ..	1	1	-----	LAC,LAC1,LACK,NW,NW2,NWTK,QAB2,QHB1,QMP4,QT,QT B,QT D,QT N,VHB
6	17403-ZE1-810	ELEMENT, AIR CLEANER(OIL BATH)	1	1	-----	LAC,LAC1,LACK,NW,NW2,NWTK,QAB2,QHB1,QMP4,QT,QT B,QT D,QT N,VHB
7	17404-841-000	GRID, AIR CLEANER .....	1	1	-----	LAC,LAC1,LACK,NW,NW2,NWTK,QAB2,QHB1,QMP4,QT,QT B,QT D,QT N,VHB
8	17410-ZE1-020	ELBOW COMP., AIR CLEANER ....	1	-	-----	LAC,LAC1,NW,NW2,NWTK,QAB2,QHB1,QMP4,QT,QT B,QT D,QT N,VHB
	17410-ZE1-030	.....	-	1	-----	LAC1,LACK
	17410-ZE1-020	.....	-	1	-----	NW,NW2,QAB2,QHB1,QMP4,QT B,QT D,QT N,VHB
9	17421-ZE1-000	CAP, CLEANER .....	1	1	-----	LAC,LAC1,LACK,NW,NW2,NWTK,QAB2,QHB1,QMP4,QT,QT B,QT D,QT N,VHB
10	90325-044-000	NUT, TOOL BOX SETTING .....	1	1	-----	LAC,LAC1,LACK,NW,NW2,NWTK,QAB2,QHB1,QMP4,QT,QT B,QT D,QT N,VHB
11	94050-06000	NUT, FLANGE, 6MM .....	2	2	-----	LAC,LAC1,LACK,NW,NW2,NWTK,QAB2,QHB1,QMP4,QT,QT B,QT D,QT N,VHB
12	95701-06020-00	BOLT, FLANGE, 6X20 .....	1	1	-----	LAC,LAC1,LACK,NW,NW2,NWTK,QAB2,QHB1,QMP4,QT,QT B,QT D,QT N,VHB

2

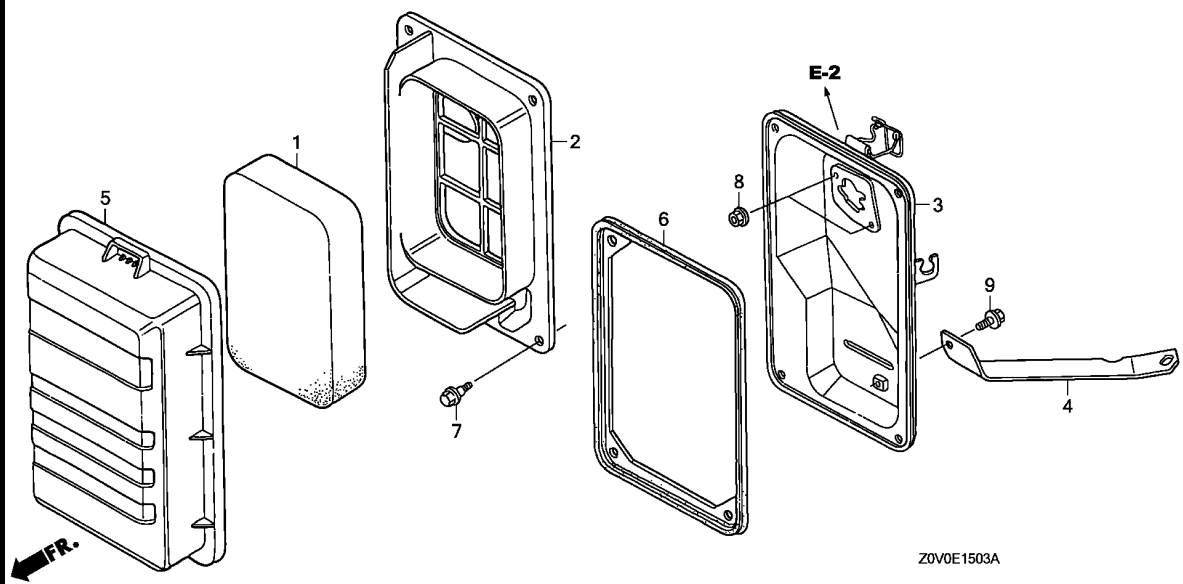

Ref. No.	L.O.N.	(Relative ref. Number) Description	F.R.T.
1	3121B8	ELEMENT, AIR CLEANER ..... .INCLUDES: Air cleaner element -inspection	0.1
2	3121F0	SEPARATOR, AIR CLEANER .....	0.1
3	3121A5	CASE, AIR CLEANER .....	0.1
6	3121E8	SEAL, AIR CLEANER CASE .....	0.1

2

Ref. No.	Part No.	Description	Reqd. QTY		Serial No.	Parts catalogue code
			GX 200 T	GX 200 T2		
1	17211-ZB2-000	ELEMENT, AIR CLEANER .....	1	1	-----	VMT,VPM4,VPM6,VS1,VS17,VSD1,VSD2,VSD3,VSW,VSW1
2	17212-ZB2-000	SEPARATOR, AIR CLEANER .....	1	1	-----	VMT,VPM4,VPM6,VS1,VS17,VSD1,VSD2,VSD3,VSW,VSW1
3	17220-ZB2-000	CASE COMP., AIR CLEANER .....	1	1	-----	VMT,VPM4,VPM6,VS1,VS17,VSD1,VSD2,VSD3,VSW,VSW1
4	17222-ZL0-V30	STAY, AIR CLEANER .....	1	1	-----	VMT,VPM4,VPM6,VS1,VS17,VSD1,VSD2,VSD3,VSW,VSW1
5	17231-ZB2-000	COVER, AIR CLEANER .....	1	1	-----	VMT,VPM4,VPM6,VS1,VS17,VSD1,VSD2,VSD3,VSW,VSW1
6	17252-ZB2-000	SEAL, AIR CLEANER .....	1	1	-----	VMT,VPM4,VPM6,VS1,VS17,VSD1,VSD2,VSD3,VSW,VSW1
7	90115-459-770	BOLT, WINKER SETTING .....	4	-	-----	VMT,VPM4,VPM6,VS1,VS17,VSD1,VSD2,VSD3,VSW1
	90115-29J-000	.....	-	4	-----	VSW
8	94050-06080	NUT, FLANGE, 6MM .....	2	2	-----	VMT,VPM4,VPM6,VS1,VS17,VSD1,VSD2,VSD3,VSW,VSW1
9	95701-06010-00	BOLT, FLANGE, 6X10 .....	1	1	-----	VMT,VPM4,VPM6,VS1,VS17,VSD1,VSD2,VSD3,VSW,VSW1

E-15-4

AIR CLEANER(BOAT)

F15

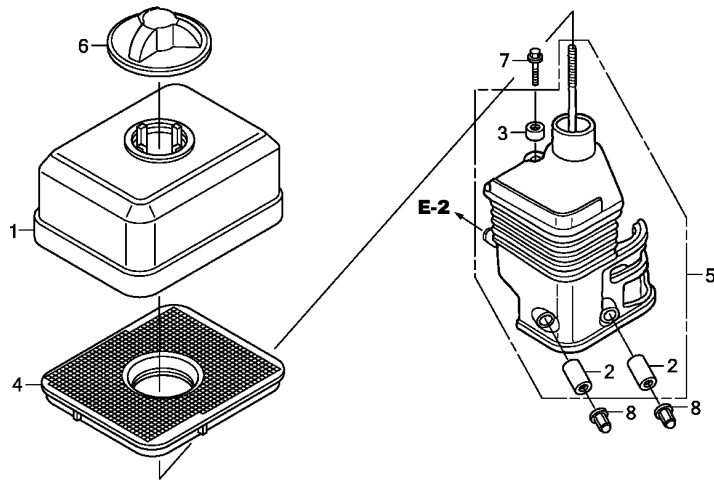

Z0V0E1504

Ref. No.	L.O.N.	(Relative ref. Number) Description	F.R.T.
4		(1)	
3121Q5		GRID, AIR CLEANER .....	0.1
3121B4		ELBOW, AIR CLEANER .....	0.1

Ref. No.	Part No.	Description	Reqd. QTY		Serial No.	Parts catalogue code
			GX 200 T	GX 200 T2		
1	17231-ZE1-000	COVER, AIR CLEANER(SEMI DRY)	1	1	-----	LBH, LBHB, QBH, QBHB, QBHS, QBHV, QBLs, QBS, QBSB, QBSV
2	17238-ZE7-010	COLLAR, AIR CLEANER .....	2	2	-----	LBH, LBHB, QBH, QBHB, QBHS, QBHV, QBLs, QBS, QBSB, QBSV
3	17239-ZE1-000	COLLAR B, AIR CLEANER .....	1	1	-----	LBH, LBHB, QBH, QBHB, QBHS, QBHV, QBLs, QBS, QBSB, QBSV
4	17250-Z0T-810	GRID, AIR CLEANER .....	1	1	-----	LBH, LBHB, QBH, QBHB, QBHS, QBHV, QBLs, QBS, QBSB, QBSV
5	17410-ZE1-020	ELBOW COMP., AIR CLEANER ....	1	1	-----	LBH, LBHB, QBH, QBHB, QBHS, QBHV, QBLs, QBS, QBSB, QBSV
6	17420-Z0T-800	CAP COMP., AIR CLEANER .....	1	1	-----	LBH, LBHB, QBH, QBHB, QBHS, QBHV, QBLs, QBS, QBSB, QBSV
7	90001-Z0V-800	BOLT, FLANGE, 6X18 .....	1	1	-----	LBH, LBHB, QBH, QBHB, QBHS, QBHV, QBLs, QBS, QBSB, QBSV
8	90304-438-000	NUT, CAP, 6MM .....	2	2	-----	LBH, LBHB, QBH, QBHB, QBHS, QBHV, QBLs, QBS, QBSB, QBSV

2

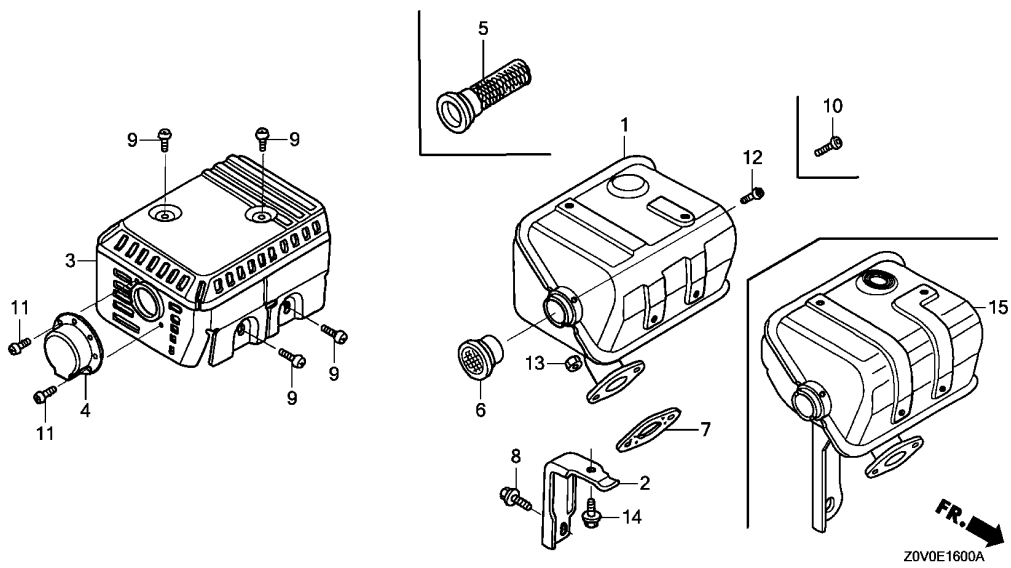

Ref. No.	L.O.N.	(Relative ref. Number) Description	F.R.T.
1	(15)		
1	3131C5	MUFFLER, EXHAUST .....	0.2
3	3131D6	PROTECTOR, EXHAUST MUFFLER ...	0.2
4	3131A8	DEFLECTOR, EXHAUST MUFFLER ...	0.1
5	3131A1	ARRESTER, SPARK .....	0.2
		.INCLUDES: Spark arrester check	
6	3131C6	NETTING, WIRE FLANGE .....	0.2
7	3131B4	GASKET, EXHAUST MUFFLER .....	0.2

Ref. No.	Part No.	Description	Reqd. QTY		Serial No.	Parts catalogue code
			GX 200 T	GX 200 T2		
1	18310-ZL0-000	MUFFLER COMP. ....	1	-	-----	LAC, LAC1, LHB2, LHB3, LHK, LHKH, LHLU, LHP1, LX2, LX4, NW, NW2, PXU, QAB2, QAPW, QD, QDBR, QDNI, QH26, QHB1, QHP1, QHQ4, QM, QMP4, QT, QTB, QTN, QTP, QX, QX2, QX26, QX4, QXB2, QXBR, QXU, RH1, RH3, RH4H, SD, SDH, SDNI, SHQ4, SHQ5, SK, SM12, SMC4, SMCH, SX4, SXU, TX2, TX4, TXBR, TXU, TXU1, VHB, VSD, VSP, VX, VX2, VX4, VXBR, VXK, VXU, VXU1
	18310-ZL0-800	MUFFLER COMP. (ARRESTER) .....	1	-	-----	QG2, VGG2
	18310-Z8K-870	MUFFLER COMP. (SILENT) .....	1	-	-----	QX7, SX7, VGS5, VSD7
	18310-ZL0-000	MUFFLER COMP. ....	(1)	-	-----	QX7, VGS5, VSD1, VSD3, VSD7
2	18315-ZE1-000	STAY, MUFFLER .....	1	-	-----	LAC, LAC1, LHB2, LHB3, LHK, LHKH, LHLU, LHP1, LX2, LX4, NW, NW2, PXU, QAB2, QAPW, QD, QDBR, QDNI, QG2, QH26, QHB1, QHP1, QHQ4, QM, QMP4, QT, QTB, QTN, QTP, QX, QX2, QX26, QX4, QX7, QXB2, QXBR, QXU, RH1, RH3, RH4H, SD, SDH, SDNI, SHQ4, SHQ5, SK, SM12, SMC4, SMCH, SX4, SX7, SXU, TX2, TX4, TXBR, TXU, TXU1, VGG2, VGS5, VHB, VSD, VSD7, VSP, VX, VX2, VX4, VXBR, VXK, VXU, VXU1
3	18320-ZF1-H51	PROTECTOR, MUFFLER(SILENT) ..	1	-	-----	LAC, LAC1, LHB2, LHB3, LHK, LHP1, LX2, LX4, NW, NW2, PXU, QAB2, QAPW, QD, QDBR, QDNI, QG2, QH26, QHB1, QHP1, QHQ4, QM, QT, QTB, QTN, QTP, QX, QX2, QX26, QX4, QX7, QXB2, QXBR, QXU, RH1, RH3, RH4H, SD, SDH, SDNI, SHQ4, SHQ5, SK, SM12, SMC4, SMCH, SX4, SX7, SXU, TX2, TX4, TXBR, TXU, TXU1, VGG2, VGS5, VHB, VSD, VSD7, VSP, VX, VX2, VX4, VXBR, VXK, VXU, VXU1
	18320-ZF1-H52	.....	1	-	-----	LHKH, LHLU, QMP4
	18320-Z4V-000	PROTECTOR COMP., MUFFLER ....	-	1	-----	LAC1, LACK, LHB2, LHK, LHKH, LJK, LSK, NJG, NW, NW2, QAB2, QAPW, QD, QHB1, QHP1, QM, QMP4, QTB, QTN, QX, SD, SJG, SJH, SK, SM11, VES1, VHB, VSP, VSPG, VX, VXK
4	18331-883-810	CAP, MUFFLER .....	1	-	-----	NW, NW2, QTB, QTN, QTP, VHB
			-	-	1038084	QT
			-	1	-----	NW, NW2
5	18355-ZL0-000	ARRESTER, SPARK .....	1	1	-----	LSK, QG2, VGG2
			(1)	(1)	-----	LX2, LX4, PXU, QAPW, QHB1, QMP4, QX, QX2, QX26, QX4, QX7, QXB2, QXBR, QXU, RH1, RH3, RH4H, SHQ5, SM12, SMCH, TX2, TX4, TXBR, TXU, TXU1, VGS5, VSD, VSD1, VSD3, VSD7, VSP, VSPG, VX, VX2, VX4, VXBR, VXK, VXU, VXU1

Ref. No.	Part No.	Description	Reqd. QTY		Serial No.	Parts catalogue code
			GX 200 T	GX 200 T2		
6	18361-ZL0-000	NETTING, WIRE FLANGE .....	1	-		LAC,LAC1,LHB2,LHB3,LHK,LHKH,LHLU,LHP1,LX2,LX4,NW,NW2,PXU,QAB2,QAPW,QD QDBR,QDNI,QG2,QH26,QHB1,QHP1,QHQ4,QM,QMP4,QT,QTB,QTN,QTP,QX,QX2,QX26,QX4 QX7,QXB2,QXBR,QXU,RH1,RH3,RH4H,SD,SDH,SDNI,SHQ4,SHQ5,SK,SM12,SMC4 SMCH,SX4,SX7,SXU,TX2,TX4,TXBR,TXU,TXU1,VGS5,VHB,VSD,VSD7,VSP,VX,VX2 VX4,VXBR,VXK,VXU,VXU1
7	18381-ZH8-800	GASKET, MUFFLER .....	1	-		LACK LAC1,LHK,LX2,LX4,PXU,QDBR,QDNI,QG2,QH26,QHQ4,QX2,QX26,QX4,QX7,QXB2 QXBR,QXU,SDNI,SHQ4,SK,SM12,SMC4,SX4,SX7,SXU,TX2,TX4,TXBR,TXU,TXU1 VGG2,VGS5,VSD,VSD2,VSD3,VSD7,VX2,VX4,VXBR,VXU,VXU1
	18381-Z0T-801	.....	1	-		LHB3,LHLU,NW,NW2,QAPW,QHB1,QMP4,QTN,RH1,RH3,RH4H,SDH,SHQ5,SMCH,VSP VXK
	18381-ZH8-801	.....	1	-		LHKH
	18381-ZH8-800	.....	(1)	-		NW,NW2,QAPW,QHB1,QTN,RH1,RH3,SDH,VSD1,VSP,VXK
	18381-Z0T-801	.....	1	-	1348523	LAC,LHB2,LHP1,QAB2,QD,QHP1,QM,QT,QTB,QTP,QX,SD,VHB,VX
		.....	1	-		LAC1,LACK,LHB2,LHK,LHKH,LJG,LSK,NJG,NW,NW2,QAB2,QAPW,QD,QHB1,QHP1,QM QMP4,QTB,QTN,QX,SD,SJG,SJH,SK,SM11,VEN,VES,VES1,VHB,VSP,VSPG,VX,VXK QTD,SMG1,SMG2,VES1,VSW
8	90016-ZE1-000	BOLT, FLANGE, 6X13(CT200) ...	1	1		LAC,LAC1,LACK,LHB2,LHB3,LHK,LHKH,LHLU,LHP1,LJG,LSK,LX2,LX4,NJG,NW,NW2 PXU,QAB2,QAPW,QD,QDBR,QDNI,QG2,QH26,QHB1,QHP1,QHQ4,QM,QMP4,QT,QTB,QTN QTP,QX,QX2,QX26,QX4,QX7,QXB2,QXBR,QXU,RH1,RH3,RH4H,SD,SDH,SDNI,SHQ4 SHQ5,SJG,SJH,SK,SM11,SM12,SMC4,SMCH,SX4,SX7,SXU,TX2,TX4,TXBR,TXU,TXU1 VES1,VGG2,VGS5,VHB,VSD,VSD7,VSP,VSPG,VX,VX2,VX4,VXBR,VXK,VXU,VXU1
9	90050-ZE1-000	SCREW, TAPPING, 5X8 .....	4	4		LAC,LAC1,LACK,LHB2,LHB3,LHK,LHKH,LHLU,LHP1,LJG,LSK,LX2,LX4,NJG,NW,NW2 PXU,QAB2,QAPW,QD,QDBR,QDNI,QG2,QH26,QHB1,QHP1,QHQ4,QM,QMP4,QT,QTB,QTN QTP,QX,QX2,QX26,QX4,QX7,QXB2,QXBR,QXU,RH1,RH3,RH4H,SD,SDH,SDNI,SHQ4 SHQ5,SJG,SJH,SK,SM11,SM12,SMC4,SMCH,SX4,SX7,SXU,TX2,TX4,TXBR,TXU,TXU1 VES1,VGG2,VGS5,VHB,VSD,VSD7,VSP,VSPG,VX,VX2,VX4,VXBR,VXK,VXU,VXU1
10	90055-ZE1-000	SCREW, TAPPING, 4X6 .....	(1)	(1)		LX2,LX4,PXU,QAPW,QHB1,QMP4,QX,QX2,QX26,QX4,QX7,QXB2,QXBR,QXU,RH1,RH3 RH4H,SHQ5,SM12,SMCH,TX2,TX4,TXBR,TXU,TXU1,VGS5,VSD,VSD1,VSD3,VSD7,VSP VSPG,VX,VX2,VX4,VXBR,VXK,VXU,VXU1
11	90055-ZE1-000	SCREW, TAPPING, 4X6 .....	2	-		NW,NW2,QTB,QTN,QTP,VHB
		.....	2	-	1038084	QT
		.....	-	2		NW,NW2
12	90056-ZL0-000	SCREW, TAPPING, 4X6 .....	1	-		LAC,LAC1,LHB2,LHB3,LHK,LHKH,LHLU,LHP1,LX2,LX4,NW,NW2,PXU,QAB2,QAPW,QD QDBR,QDNI,QG2,QH26,QHB1,QHP1,QHQ4,QM,QMP4,QT,QTB,QTN,QTP,QX,QX2,QX26 QX4,QX7,QXB2,QXBR,QXU,RH1,RH3,RH4H,SD,SDH,SDNI,SHQ4,SHQ5,SK,SM12,SMC4 SMCH,SX4,SX7,SXU,TX2,TX4,TXBR,TXU,TXU1,VGG2,VGS5,VHB,VSD,VSD7,VSP,VX VX2,VX4,VXBR,VXK,VXU,VXU1
		.....	-	1		LACK,LSK
13	94001-08000-0S	NUT, HEX., 8MM .....	2	2		LAC,LAC1,LACK,LHB2,LHB3,LHK,LHKH,LHLU,LHP1,LJG,LSK,LX2,LX4,NJG,NW,NW2 PXU,QAB2,QAPW,QD,QDBR,QDNI,QG2,QH26,QHB1,QHP1,QHQ4,QM,QMP4,QT,QTB,QTN QTP,QX,QX2,QX26,QX4,QX7,QXB2,QXBR,QXU,RH1,RH3,RH4H,SD,SDH,SDNI,SHQ4 SHQ5,SJG,SJH,SK,SM11,SM12,SMC4,SMCH,SX4,SX7,SXU,TX2,TX4,TXBR,TXU,TXU1 VES1,VGG2,VGS5,VHB,VSD,VSD2,VSD3,VSD7,VSP,VSPG,VX,VX2,VX4,VXBR,VXK VXU,VXU1
14	95701-06012-00	BOLT, FLANGE, 6X12 .....	1	-		LAC,LAC1,LHB2,LHB3,LHK,LHKH,LHLU,LHP1,LX2,LX4,NW,NW2,PXU,QAB2,QAPW,QD QDBR,QDNI,QG2,QH26,QHB1,QHP1,QHQ4,QM,QMP4,QT,QTB,QTN,QTP,QX,QX2,QX26 QX4,QX7,QXB2,QXBR,QXU,RH1,RH3,RH4H,SD,SDH,SDNI,SHQ4,SHQ5,SK,SM12,SMC4 SMCH,SX4,SX7,SXU,TX2,TX4,TXBR,TXU,TXU1,VGG2,VGS5,VHB,VSD,VSD7,VSP,VX VX2,VX4,VXBR,VXK,VXU,VXU1
15	18310-Z4V-010	MUFFLER COMP. ....	-	1		LAC1,LACK,LHKH,SD,VXK
	18310-Z4V-000	.....	-	1		LHB2,LHK,LJG,NJG,NW,NW2,QAB2,QAPW,QD,QHB1,QHP1,QM,QMP4,QTB,QTN,QX,SJG SJH,SK,SM11,VES1,VHB,VSP,VSPG,VX
	18310-Z4V-800	MUFFLER COMP. (ARRESTER) .....	-	1		LSK
	18310-Z4V-000	MUFFLER COMP. ....	-	(1)		QAPW,QHB1,QMP4,QX,VSP,VSPG,VX



E-16-1

MUFFLER(2)

G 2

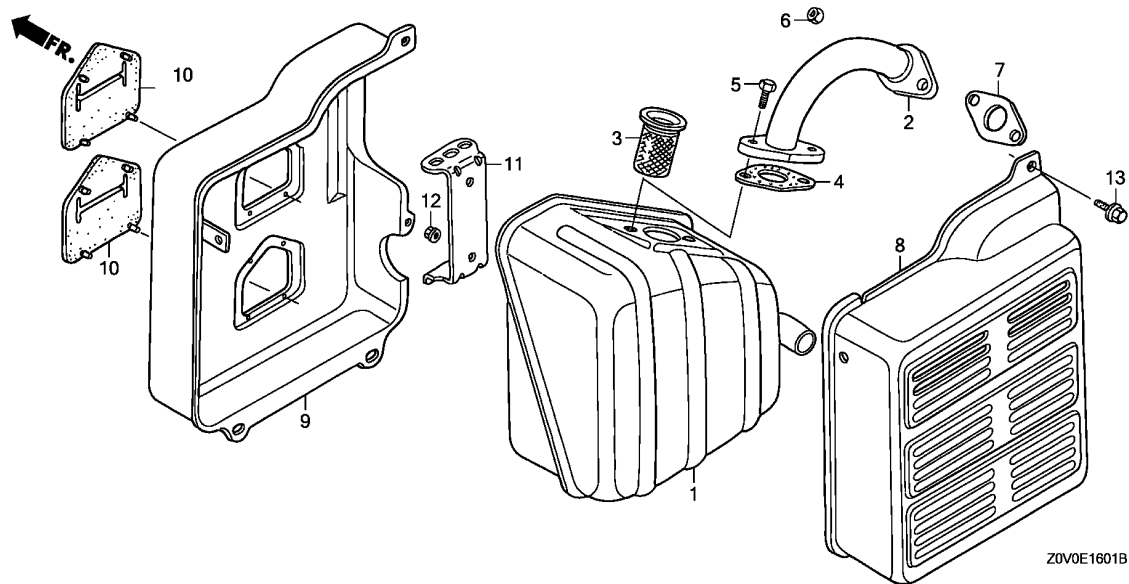

Ref. No.	L.O.N.	(Relative ref. Number) Description	F.R.T.
1	3131C5	MUFFLER, EXHAUST (7)	0.2
2	3131C9	PIPE, EXHAUST	0.2
3	3131A1	ARRESTER, SPARK .INCLUDES: Spark arrester check	0.2
4	3131B4	GASKET, EXHAUST MUFFLER	0.2
8	3131D9	PROTECTOR, EXHAUST MUFFLER :OUTER	0.1
9	3131D8	PROTECTOR, EXHAUST MUFFLER :INNER	0.2
10	3131G6	SEAL, MUFFLER PROTECTOR .NOTE: Same time for two units	0.2

Ref. No.	Part No.	Description	Reqd. QTY		Serial No.	Parts catalogue code
			GX 200 T	GX 200 T2		
1	18310-ZB3-C00	MUFFLER COMP. ....	1	-	-----	VMT,VSD1,VSW1
2	18330-ZB2-000	PIPE COMP., EX. ....	1	1	-----	VES,VMT,VS17,VSD1,VSD3
	18330-ZT0-000	.....	-	1	-----	VSW
3	18355-898-630	ARRESTER, SPARK ....	1	-	-----	VSD1
4	18381-ZE1-800	GASKET, MUFFLER ....	1	-	-----	VSD1
5	92101-08020-0A	BOLT, HEX., 8X20 ....	2	-	-----	VMT,VSD1
6	94001-08000-0S	NUT, HEX., 8MM ....	2	2	-----	VES,VMT,VS17,VSD1,VSD3,VSW1
7	18381-Z0T-811	GASKET, MUFFLER ....	1	-	-----	VMT,VSW1
	18381-ZH8-800	.....	(1)	-	-----	VMT,VSW1
			1	-	-----	VS17,VSD1,VSD3
8	18320-ZB2-000	PROTECTOR, MUFFLER OUTER ....	1	-	-----	VMT,VSW1
9	18325-ZB2-000	PROTECTOR, MUFFLER INNER ....	1	-	-----	VMT
	18325-ZH8-T90	PROTECTOR, MUFFLER INNER (DENYO)	1	-	-----	VSW1
10	18329-ZB2-000	SEAL, MUFFLER PROTECTOR ....	2	-	-----	VMT,VSW1
11	18338-ZB3-E30	STAY, MUFFLER ....	1	-	-----	VMT,VSW1
12	94050-06000	NUT, FLANGE, 6MM ....	2	-	-----	VMT,VSW1
13	95701-06012-00	BOLT, FLANGE, 6X12 ....	5	-	-----	VMT

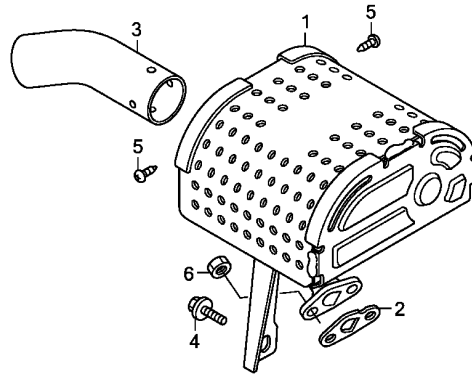

Z0V0E1602

Ref. No.	L.O.N.	(Relative ref. Number) Description	F.R.T.
1	3131C5	MUFFLER, EXHAUST .....	0.2
2	3131B4	GASKET, EXHAUST MUFFLER .....	0.2
3	3131A8	DEFLECTOR, EXHAUST MUFFLER ...	0.1

Ref. No.	Part No.	Description	Reqd. QTY		Serial No.	Parts catalogue code
			GX 200 T	GX 200 T2		
1	18310-Z0T-810	MUFFLER COMP.(SILENT) .....	1	1	-----	QBHS,QBLS
	18310-Z0T-800	MUFFLER COMP. ....	1	-	-----	LBH,LBHB,QBH,QBHB,QBHV,QBS,QBSB,QBSV
2	18381-Z0T-801	GASKET, MUFFLER .....	1	-	-----	LBH,QBH,QBHV,QBS,QBSV
	18381-ZH8-800	.....	(1)	-	-----	LBH,LBHB,QBH,QBHB,QBHS,QBHV,QBLS,QBS,QBSB,QBSV
	18381-Z0T-801	.....	-	1	-----	LBH,QBH,QBHS,QBHV,QBLS,QBS,QBSV
			-	(1)	-----	QBHB
3	18431-Z0T-800	DEFLECTOR, MUFFLER .....	1	1	-----	LBHB,QBHB,QBHS,QBLS,QBSB
4	90016-ZE1-000	BOLT, FLANGE, 6X13(CT200) ...	1	1	-----	LBH,LBHB,QBH,QBHB,QBHS,QBHV,QBLS,QBS,QBSB,QBSV
5	90055-ZE1-000	SCREW, TAPPING, 4X6 .....	2	2	-----	LBHB,QBHB,QBHS,QBLS,QBSB
6	94001-08000-0S	NUT, HEX., 8MM .....	2	2	-----	LBH,LBHB,QBH,QBHB,QBHS,QBHV,QBLS,QBS,QBSB,QBSV



E-17

FUEL TANK(1)

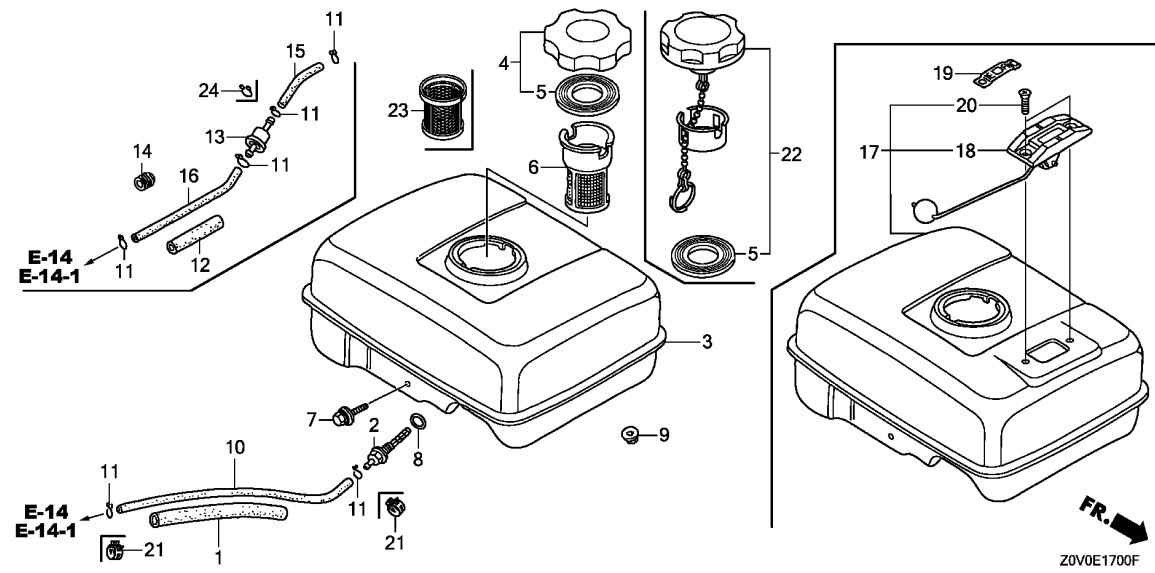

Ref. No.	L.O.N.	(Relative ref. Number) Description	F.R.T.
2		(8)	
3	3101H6	JOINT, FUEL STRAINER .....	0.2
4	3101H7	TANK, FUEL .....	0.2
6	3101M7	CAP, FUEL FILLER .....	0.1
10	3101A6	FILTER, FUEL .....	0.1
13	3101F1	TUBE, FUEL TANK .....	0.2
17	3101H8	STRAINER, FUEL .....	0.2
18	6171A1	TANK ASSEMBLY, FUEL .....	0.2
		(5,22)	
		(23)	
		(15,16)	
		(17,18)	
		(19,20)	

Ref. No.	Part No.	Description	Reqd. QTY		Serial No.	Parts catalogue code
			GX 200 T	GX 200 T2		
1	16854-ZH8-000	RUBBER, SUPPORTER(107MM) .....	1	-	-----	LAC, LAC1, LBH, LBHB, LHB2, LHB3, LHK, LHKH, LHLU, LHP1, LX2, LX4, NW, NW2, NWTK, PXU, QAB2, QAPW, QBH, QBHB, QBHS, QBHV, QBL5, QBS, QBSB, QBSV, QD, QDBR, QDNI, QG2, QH26, QHB1, QHP1, QHQ4, QM, QMP4, QT, QTB, QTD, QTN, QTP, QX, QX2, QX26, QX4, QX7, QXB2, QXBR, QXU, RH1, RH3, RH4H, SD, SDH, SDNI, SHQ4, SHQ5, SK, SM12, SMC4, SMCH, SX4, SX7, SXU, TX2, TX4, TXBR, TXU, TXU1, VGG2, VGS5, VHB, VS17, VSD, VSD1, VSD2, VSD3, VSD7, VSP, VX, VX2, VX4, VXBR, VXK, VXU, VXU1
2	16955-ZE1-000	JOINT, FUEL TANK .....	1	-	-----	LAC, LAC1, LHB2, LHB3, LHK, LHKH, LHLU, LHP1, LX2, LX4, NW, NW2, NWTK, PXU, QAB2, QAPW, QBH, QBHB, QBHS, QBL5, QBS, QBSB, QBSV, QD, QDBR, QDNI, QG2, QH26, QHB1, QHP1, QHQ4, QM, QT, QTB, QTD, QTN, QTP, QX, QX2, QX26, QX4, QX7, QXB2, QXBR, QXU, RH1, RH3, RH4H, SD, SDH, SDNI, SHQ4, SHQ5, SK, SM12, SMC4, SMCH, SX4, SX7, SXU, TX2, TX4, TXBR, TXU, TXU1, VGS5, VHB, VSD, VSD7, VSP, VX, VX2, VX4, VXBR, VXK, VXU, VXU1
	16955-ZE1-010	.....	1	-	-----	QMP4
	16955-ZE1-000	.....	1	-	1001793	LBH, LBHB, QBHV
	16955-ZE1-010	.....	1	-	1001794	LBH, LBHB, QBHV
3	17510-ZOT-010ZC	TANK COMP., FUEL				
	*NH31*	.....MCKINLEY WHITE	1	-	-----	LHB3, LHKH, LHLU, NW, NW2, QAPW, QHB1, QMP4, QTN, RH1, RH3, RH4H, SDH, SHQ5, SMCH, VXK
	17510-ZOT-000ZC	*NH31*.....MCKINLEY WHITE	1	-	-----	LX2, LX4, PXU, QDBR, QDNI, QH26, QHQ4, QX2, QX26, QX4, QX7, QXB2, QXBR, QXU, SDNI, SHQ4, SM12, SMC4, SX4, SX7, SXU, TX2, TX4, TXBR, TXU, TXU1, VGS5, VSD7, VX2, VX4, VXBR, VXU1
	17510-ZOT-000ZA	*NH1*.....BLACK	1	-	-----	LX2, LX4, QG2, QXB2, SM12, VSD, VXU
	17510-ZOT-010ZA	*NH1*.....BLACK	1	-	-----	QAPW, RH1, RH3, VXK
	17510-ZOT-810ZA	*NH31*.....MCKINLEY WHITE	1	-	1000078	LBH, LBHB, QBH, QBHB, QBHS, QBHV
	17510-ZOT-000ZC	*NH31*.....MCKINLEY WHITE	1	-	1436712	LHB2, LHK, LHP1, QAB2, QD, QHP1, QM, QT, QTB, QTD, QTP, QX, SD, SK, VHB, VSP, VX
	17510-ZOT-000ZA	*NH1*.....BLACK	1	-	1436712	QAB2
	17510-ZOT-810ZA	*NH31*.....MCKINLEY WHITE	1	-	1504407	QBL5, QBS, QBSB, QBSV
	17510-ZOT-811ZA	*NH31*.....MCKINLEY WHITE	1	-	1000079	LBH, LBHB, QBH, QBHB, QBHS, QBHV
	17510-ZOT-010ZC	*NH31*.....MCKINLEY WHITE	1	-	1436713	LHB2, LHK, LHP1, QAB2, QD, QHP1, QM, QT, QTB, QTD, QTP, QX, SD, SK, VHB, VSP, VX
	17510-ZOT-010ZA	*NH1*.....BLACK	1	-	1436713	QAB2

2

Ref. No.	Part No.	Description	Reqd. QTY		Serial No.	Parts catalogue code
			GX 200 T	GX 200 T2		
(3)	17510-Z0T-811ZA	TANK COMP., FUEL *NH31*.....MCKINLEY WHITE	1	-	1504408	----- QBLS,QBS,QBSB,QBSV
4	17620-Z1T-800	CAP COMP., FUEL FILLER (CHROME PLATED) (TOYOSHA)	1	-	-----	----- LAC,LAC1,LHB2,LHB3,LHK,LHKH,LHLU,LHP1,NW,NW2,NWTK,QAB2,QD,QHB1,QHP1,QM,QT,QTB,QTD,QTN,QTP,QX,RH1,RH3,RH4H,SD,SDH,SK,SMCH,VHB,VSP,VX,VXK
	17620-Z0T-813	CAP COMP., FUEL FILLER (CHROME PLATED) (RADICON)	1	-	-----	----- LAC,LAC1,LHB3,LHK,LHKH,LHLU,LHP1,LX2,LX4,NWTK,QAB2,QDBR,QDNI,QMP4,QTD,QTN,QXB2,QXBR,RH4H,SDH,SDNI,SK,SM12,SMCH,SXU,TX4, TXBR,VGS5,VSP,VXBR
	17620-Z0T-305	CAP COMP., FUEL FILLER (CHROME PLATED) (TOYOSHA)	1	-	-----	----- NW,NW2,QHB1,RH1,RH3,VXK
	17620-Z0T-811	CAP COMP., FUEL FILLER (CHROME PLATED)	1	-	1028785	LHB2,PXU,QD,QG2,QH26,QHP1,QHQ4,QM,QT,QTB,QTP,QX,QX2,QX26,QX4,QX7,QXU,SD,SHQ4,SMC4,SX4,SX7, TX2, TXU, TXU1, VHB, VSD, VSD7, VX, VX2, VX4, VXU, VXU1
	17620-Z0T-813	CAP COMP., FUEL FILLER (CHROME PLATED) (RADICON)	1	-	1028786	LHB2,PXU,QD,QG2,QH26,QHP1,QHQ4,QM,QT,QTB,QTP,QX,QX2,QX26,QX4,QX7,QXU,SD,SHQ4,SMC4,SX4,SX7, TX2, TXU, TXU1, VHB, VSD, VSD7, VX, VX2, VX4, VXU, VXU1
5	17631-Z0T-801	PACKING, FUEL FILLER CAP (39X62X3) (RADICON)	1	-	-----	----- LAC,LAC1,LBH,LBHB,LHB2,LHB3,LHK,LHKH,LHLU,LHP1,LX2,LX4,NWTK,PXU,QAB2,QAPW,QBH,QBHB,QBHS,QBHV,QBLS,QBS,QBSB,QBSV,QD,QDBR,QDNI,QG2,QH26,QHP1,QHQ4,QM,QMP4,QT,QTB,QTD,QTN,QTP,QX,QX2,QX26,QX4,QX7,QXB2,QXBR,QXU,RH4H,SD,SDH,SDNI,SHQ4,SK,SM12,SMC4,SMCH,SX4,SX7,SXU, TX2, TX4, TXBR, TXU, TXU1, VGS5, VHB, VSD, VSD7, VSP, VX, VX2, VX4, VXBR, VXU, VXU1
	17631-Z1T-800	PACKING, FUEL FILLER CAP (39X62X3) (TOYOSHA)	1	-	-----	----- LAC,LAC1,LBH,LBHB,LHB2,LHB3,LHK,LHKH,LHLU,LHP1,NW,NW2,NWTK,QAB2,QBH,QBHB,QBHS,QBHV,QBLS,QBS,QBSB,QBSV,QD,QHB1,QHP1,QM,QT,QTB,QTD,QTN,QTP,QX,RH1,RH3,RH4H,SD,SDH,SK,SMCH,VHB,VSP,VX,VXK
	17631-Z0T-812	.....	1	-	-----	----- NW,NW2,QHB1,RH1,RH3,VXK
	17631-Z4H-800	PACKING, FUEL FILLER CAP (39X62X3)	1	-	1438010	SHQ5
	17631-Z0T-801	PACKING, FUEL FILLER CAP (39X62X3) (RADICON)	1	-	1438011	SHQ5
6	17672-ZE2-W01	FILTER, FUEL .....	1	-	-----	----- NW,NW2,NWTK,QAB2,QD,QDNI,QM,QT,QTB,QTD,QTN,SD,SDH,SDNI,SK,SM12,VHB
7	90004-ZL0-003	BOLT, FLANGE, 6X34 .....	1	-	-----	----- LAC,LAC1,LBH,LBHB,LHB2,LHB3,LHK,LHKH,LHLU,LHP1,LX2,LX4,NW,NW2,NWTK,PXU,QAB2,QAPW,QBH,QBHB,QBHS,QBHV,QBLS,QBS,QBSB,QBSV,QD,QDBR,QDNI,QG2,QH26,QHB1,QHP1,QHQ4,QM,QMP4,QT,QTB,QTD,QTN,QTP,QX,QX2,QX26,QX4,QX7,QXB2,QXBR,QXU,RH1,RH3,RH4H,SD,SDH,SDNI,SHQ4,SHQ5,SK,SM12,SMC4,SMCH,SX4,SX7,SXU, TX2, TX4, TXBR, TXU, TXU1, VGS5, VHB, VSD, VSD7, VSP, VX, VX2, VX4, VXBR, VXK, VXU, VXU1
8	91353-671-004	O-RING, 14MM(NOK) .....	1	-	-----	----- LAC,LAC1,LBH,LBHB,LHB2,LHB3,LHK,LHKH,LHLU,LHP1,LX2,LX4,NW,NW2,NWTK,PXU,QAB2,QAPW,QBH,QBHB,QBHS,QBHV,QBLS,QBS,QBSB,QBSV,QD,QDBR,QDNI,QG2,QH26,QHB1,QHP1,QHQ4,QM,QMP4,QT,QTB,QTD,QTN,QTP,QX,QX2,QX26,QX4,QX7,QXB2,QXBR,QXU,RH1,RH3,RH4H,SD,SDH,SDNI,SHQ4,SHQ5,SK,SM12,SMC4,SMCH,SX4,SX7,SXU, TX2, TX4, TXBR, TXU, TXU1, VGS5, VHB, VSD, VSD7, VSP, VX, VX2, VX4, VXBR, VXK, VXU, VXU1
9	94050-06000	NUT, FLANGE, 6MM .....	2	-	-----	----- LAC,LAC1,LBH,LBHB,LHB2,LHB3,LHK,LHKH,LHLU,LHP1,LX2,LX4,NW,NW2,NWTK,PXU,QAB2,QAPW,QBH,QBHB,QBHS,QBHV,QBLS,QBS,QBSB,QBSV,QD,QDBR,QDNI,QG2,QH26,QHB1,QHP1,QHQ4,QM,QMP4,QT,QTB,QTD,QTN,QTP,QX,QX2,QX26,QX4,QX7,QXB2,QXBR,QXU,RH1,RH3,RH4H,SD,SDH,SDNI,SHQ4,SHQ5,SK,SM12,SMC4,SMCH,SX4,SX7,SXU, TX2, TX4, TXBR, TXU, TXU1, VGS5, VHB, VSD, VSD7, VSP, VX, VX2, VX4, VXBR, VXK, VXU, VXU1
10	95001-45140-40	TUBE, FUEL, 4.5X140 (95001-45001-60M)	1	-	-----	----- LAC,LAC1,LHB2,LHB3,LHK,LHKH,LHLU,LHP1,LX2,LX4,NW,NW2,NWTK,PXU,QAB2,QBLS,QBS,QBSB,QBSV,QD,QDBR,QDNI,QG2,QH26,QHP1,QHQ4,QM,QMP4,QT,QTB,QTD,QTN,QTP,QX,QX2,QX26,QX4,QX7,QXB2,QXBR,QXU,RH1,RH3,RH4H,SD,SDH,SDNI,SHQ4,SK,SM12,SMC4,SMCH,SX4,SX7,SXU, TX2, TX4, TXBR, TXU, TXU1, VGG2,VGS5,VHB,VSD,VSD7,VX,VX2,VX4,VXBR,VXK,VXU,VXU1



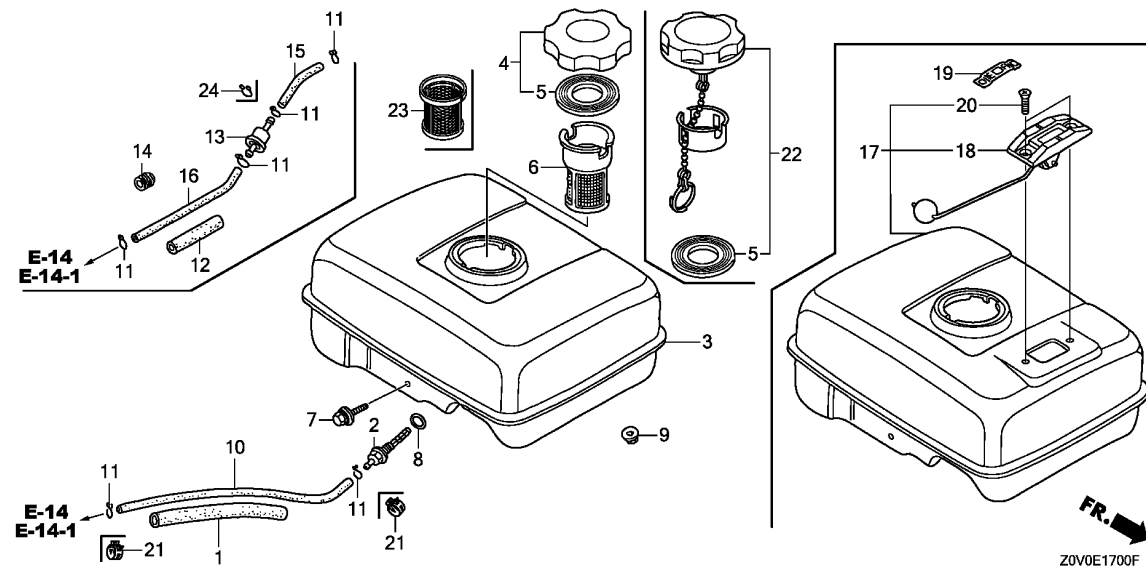

Ref. No.	Part No.	Description	Reqd. QTY		Serial No.	Parts catalogue code
			GX 200 T	GX 200 T2		
10)	95001-45150-40	TUBE, FUEL, 4.5X150 (95001-45001-60M)	1	-	-----	LBH, LBHB, QBH, QBHB, QBHS
	91424-24F-802	TUBE, FUEL, 4.5X140(FKM) .....	1	-	-----	QAPW, QHB1
	95001-45145-40	TUBE, FUEL, 4.5X145 (95001-45001-60M)	1	-	-----	QBHV
	91424-24F-801	TUBE, FUEL, 4.5X140(FKM) .....	1	-	-----	SHQ5, VSP
	95001-45430-40	TUBE, FUEL, 4.5X430 (95001-45001-60M)	1	-	-----	VS17, VSD1, VSD2, VSD3
11	95002-02080	CLIP, TUBE(B8) .....	2	-	-----	LAC, LAC1, LBH, LBHB, LHB2, LHB3, LHK, LHKH, LHLU, LHP1, LX2, LX4, NW, NW2, NWTK, PXU, QAB2, QBH, QBHB, QBHS, QBHV, QBL5, QBS, QBSB, QBSV, QD, QDBR, QDNI, QG2, QH26, QHP1, QHQ4, QM, QMP4, QT, QTB, QTD, QTN, QTP, QX, QX2, QX26, QX4, QX7, QXB2, QXBR, QXU, RH1, RH3, RH4H, SD, SDH, SDNI, SHQ4, SK, SM12, SMC4, SMCH, SX4, SX7, SXU, TX2, TX4, TXBR, TXU, TXU1, VGG2, VGS5, VHB, VS17, VSD, VSD1, VSD2, VSD3, VSD7, VX, VX2, VX4, VXBR, VXX, VXU, VXU1
			4	-	-----	VPM4, VPM6, VS1
			-	2	-----	SMG1, SMG2
12	16854-ZH8-810	RUBBER, SUPPORTER(50MM) .....	1	1	-----	SMG1, SMG2, VPM4, VPM6, VS1
13	16910-GB2-005	STRAINER COMP., FUEL .....	1	-	-----	VPM4, VPM6, VS1
	16952-952-003	STRAINER, FUEL .....	-	1	-----	SMG1, SMG2
14	90854-ZB3-000	RUBBER, FUEL(9X15X20) .....	1	-	-----	VPM4, VPM6, VS1
15	95001-45035-40	TUBE, FUEL, 4.5X35 (95001-45001-60M)	1	-	-----	VPM4, VPM6, VS1
	16852-ZE1-000	TUBE B, FUEL .....	-	1	-----	SMG1, SMG2
16	95001-45110-40	TUBE, FUEL, 4.5X110 (95001-45001-60M)	1	-	-----	VPM4, VPM6, VS1
	16851-ZE1-000	TUBE A, FUEL .....	-	1	-----	SMG1, SMG2

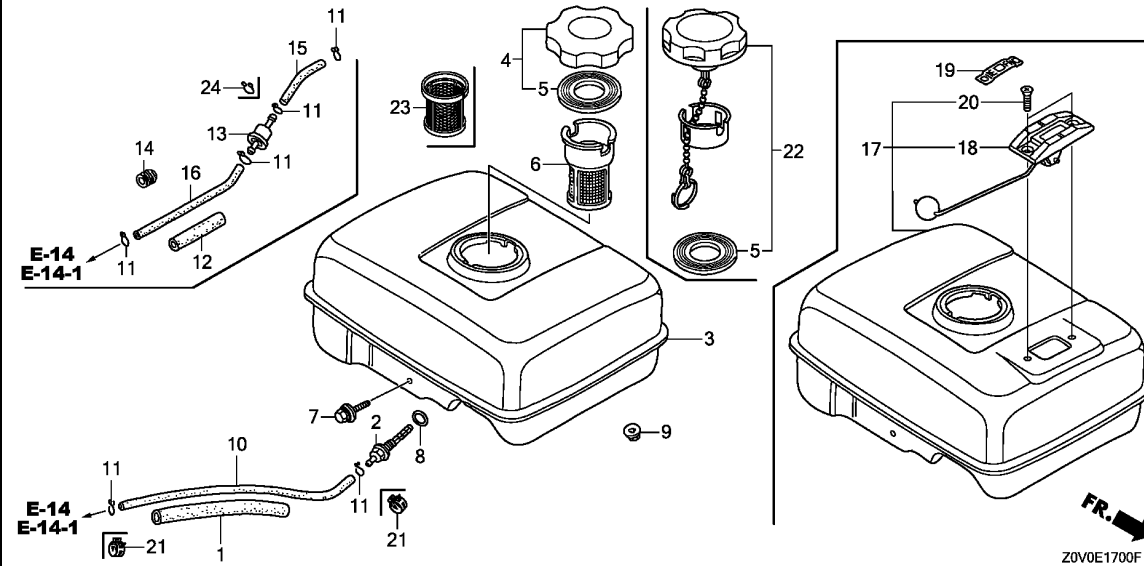

Ref. No.	Part No.	Description	Reqd. QTY		Serial No.	Parts catalogue code
			GX 200 T	GX 200 T2		
17	17500-ZE1-813ZA	TANK ASSY., FUEL(GAUGE) *NH31*.....MCKINLEY WHITE	1	-	-----	LAC,LAC1,NWTK
18	17505-ZE1-013	GAUGE ASSY., FUEL .....	1	-	-----	LAC,LAC1,NWTK
19	87565-ZE2-810	MARK, FUEL INDICATION(ENGLISH)	1	-	-----	LAC,LAC1
	87565-ZE2-811	MARK, FUEL INDICATION (PICTOGRAPH)	1	-	-----	NWTK
20	93600-05010-0A	SCREW, FLAT, 5X10 .....	2	-	-----	LAC,LAC1,NWTK
21	95002-40800-08	CLAMP, TUBE(D8) .....	2	-	-----	QAPW,QHB1,SHQ5,VSP
22	17620-Z0T-820	CAP COMP., FUEL FILLER (CHROME PLATED)	1	-	-----	LBH,LBHB,QBH,QBHB,QBHS,QBHV,QBLS,QBS,QBSB,QBSV
	17620-Z4H-020	CAP COMP., FUEL FILLER .....	1	-	-----	QAPW
	17620-Z4H-010	.....	1	-	1438010	SHQ5
	17620-Z4H-020	.....	1	-	1438011	SHQ5
23	17672-Z4H-000	FILTER, FUEL .....	1	-	-----	LBH,LBHB,QBH,QBHB,QBHS,QBHV,QBLS,QBS,QBSB,QBSV
24	95002-02100	CLIP, TUBE(B10) .....	-	1	-----	SMG1,SMG2

E-17-1

FUEL TANK(2)

G 8

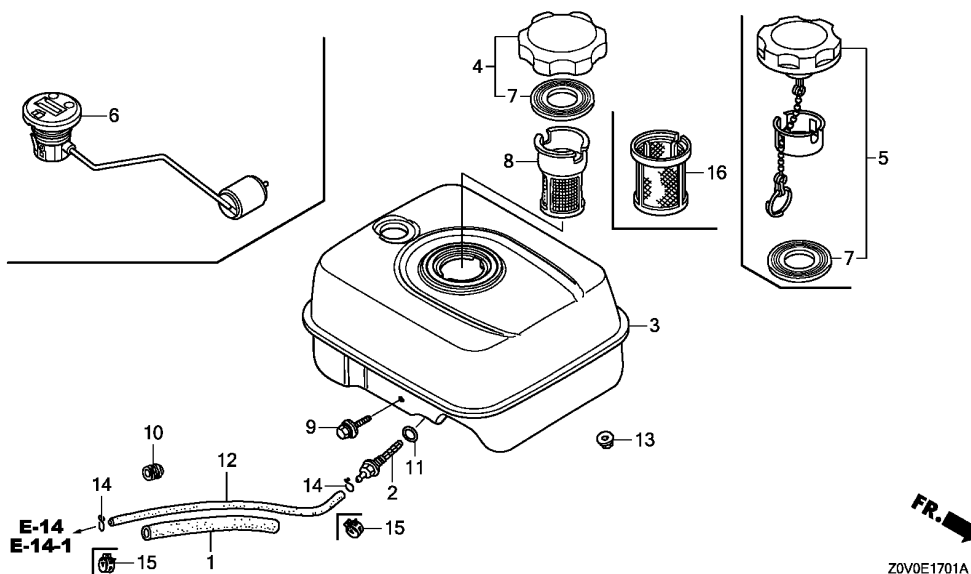

Ref. No.	L.O.N.	(Relative ref. Number) Description	F.R.T.
2		(11)	
3101H6		JOINT, FUEL STRAINER .....	0.2
3101H7		TANK, FUEL .....	0.2
4		(5,7)	
3101M7		CAP, FUEL FILLER .....	0.1
6171A1		METER/GAUGE UNIT, FUEL .....	0.1
8		(16)	
3101A6		FILTER, FUEL .....	0.1
3101F6		TUBE, FUEL .....	0.2

2

Ref. No.	Part No.	Description	Reqd. QTY		Serial No.	Parts catalogue code
			GX 200 T	GX 200 T2		
1	16854-ZH8-000	RUBBER, SUPPORTER(107MM) ....	-	1	-----	LAC1,LACK,LBH,LHB2,LHK,LHKH,LJG,LSK,NJG,NW,NW2,QAB2,QAPW,QBH,QBHB,QBHS,QBHV,QBLS,QBS,QBSV,QD,QHB1,QHP1,QM,QMP4,QTB,QTD,QTN,QX,SD,SJG,SJH,SK,SM11,VES1,VHB,VSP,VX,VXK
2	16955-ZE1-010	JOINT, FUEL TANK .....	-	1	-----	LAC1,LACK,LBH,LHB2,LHK,LHKH,LJG,LSK,NJG,NW,NW2,QAB2,QAPW,QBH,QBHB,QBHS,QBHV,QBLS,QBS,QBSV,QD,QHB1,QHP1,QM,QMP4,QTB,QTD,QTN,QX,SD,SJG,SJH,SK,SM11,VES1,VHB,VSP,VX,VXK
3	17510-Z4M-800ZA	TANK COMP., FUEL	-	1	-----	LAC1,LACK,LJG,LSK,NJG,SJG,SJH
	17510-Z0T-850ZA	*NH31*.....MCKINLEY WHITE	-	1	-----	LBH,QBH,QBHB,QBHS,QBHV,QBLS,QBS,QBSV
	17510-Z4M-000ZA	*NH31*.....MCKINLEY WHITE	-	1	-----	LHB2,LHK,LHKH,NW,NW2,QAB2,QAPW,QD,QHB1,QHP1,QM,QMP4,QTB,QTD,QTN,QX,SD,SK,SM11,VHB,VSP,VX,VXK
	17510-Z4M-000ZB	*NH1*.....BLACK	-	1	-----	LHB2,QAPW,QHP1,QM,QTB,QX,VES1,VHB,VX
4	17620-Z0T-813	CAP COMP., FUEL FILLER (CHROME PLATED)(RADICON)	-	1	-----	LAC1,LACK,LHB2,LHK,LHKH,LJG,LSK,NJG,NW,NW2,QAB2,QD,QHB1,QHP1,QM,QMP4,QTB,QTD,QTN,QX,SD,SJG,SJH,SK,SM11,VES1,VHB,VSP,VX,VXK
	17620-Z1T-800	CAP COMP., FUEL FILLER (CHROME PLATED)(TOYOSHA)	-	1	-----	LAC1,LACK,LHB2,LHK,LHKH,LJG,LSK,NJG,NW,NW2,QAB2,QD,QHB1,QHP1,QM,QTB,QTD,QTN,QX,SD,SJG,SJH,SK,SM11,VES1,VHB,VSP,VX,VXK
	17620-Z0T-305	.....	-	(1)	-----	LJG,LSK,NJG,NW,SJG,SJH,SM11,VES1
5	17620-Z0T-820	CAP COMP., FUEL FILLER (CHROME PLATED)	-	1	-----	LBH,QBH,QBHB,QBHS,QBHV,QBLS,QBS,QBSV
	17620-Z4H-020	CAP COMP., FUEL FILLER .....	-	1	-----	QAPW
6	17630-Z4M-003	GAUGE ASSY., FUEL .....	-	1	-----	LAC1,LACK,LJG,LSK,NJG,SJG,SJH
7	17631-Z1T-800	PACKING, FUEL FILLER CAP (39X62X3)(TOYOSHA)	-	1	-----	LAC1,LACK,LBH,LHB2,LHK,LHKH,LJG,LSK,NJG,NW,NW2,QAB2,QBH,QBHB,QBHS,QBHV,QBLS,QBS,QBSV,QD,QHB1,QHP1,QM,QTB,QTD,QTN,QX,SD,SJG,SJH,SK,SM11,VES1,VHB,VSP,VX,VXK

Ref. No.	Part No.	Description	Reqd. QTY		Serial No.	Parts catalogue code
			GX 200 T	GX 200 T2		
(7)	17631-Z0T-801	PACKING, FUEL FILLER CAP (39X62X3) (RADICON)	-	1	-----	LAC1,LACK,LHB2,LHK,LHKH,LJG,LSK,NJG,NW,NW2,QAB2,QAPW,QD,QHB1,QHP1,QM,QMP4,QTB,QTD,QTN,QX,SD,SJG,SJH,SK,SM11,VES1,VHB,VSP,VX,VXK
	17631-Z0T-812	PACKING, FUEL FILLER CAP (39X62X3) (TOYOSHA)	-	(1)	-----	LJG,LSK,NJG,NW,SJG,SJH,SM11,VES1
8	17672-ZE2-W01	FILTER, FUEL .....	-	1	-----	LACK,LJG,LSK,NJG,NW,NW2,QAB2,QD,QM,QTB,QTD,QTN,SD,SJG,SJH,SK,SM11,VES1,VHB
9	90004-ZL0-003	BOLT, FLANGE, 6X34 .....	-	1	-----	LAC1,LACK,LBH,LHB2,LHK,LHKH,LJG,LSK,NJG,NW,NW2,QAB2,QAPW,QBHS,QBHB,QBHV,QBLS,QBS,QBSV,QD,QHB1,QHP1,QM,QMP4,QTB,QTD,QTN,QX,SD,SJG,SJH,SK,SM11,VES1,VHB,VSP,VX,VXK
10	90854-ZB3-000	RUBBER, FUEL(9X15X20) .....	-	1	-----	VEN,VSW
11	91353-671-004	O-RING, 14MM(NOK) .....	-	1	-----	LAC1,LACK,LBH,LHB2,LHK,LHKH,LJG,LSK,NJG,NW,NW2,QAB2,QAPW,QBHS,QBHB,QBHV,QBLS,QBS,QBSV,QD,QHB1,QHP1,QM,QMP4,QTB,QTD,QTN,QX,SD,SJG,SJH,SK,SM11,VES1,VHB,VSP,VX,VXK
12	95001-45145-40	TUBE, FUEL, 4.5X145 (95001-45001-60M)	-	1	-----	LAC1,LACK,LBH,LHB2,LHK,LHKH,LJG,LSK,NJG,NW,NW2,QAB2,QBHS,QBHB,QBHV,QBLS,QBS,QBSV,QD,QHP1,QM,QMP4,QTB,QTD,QTN,QX,SD,SJG,SJH,SK,SM11,VES1,VHB,VX,VXK
	91424-Z4M-003	TUBE, FUEL, 4.5X145(FKM) .....	-	1	-----	QAPW,QHB1,VSP
	95001-45140-40	TUBE, FUEL, 4.5X140 (95001-45001-60M)	-	1	-----	VEN,VES
	95001-45180-40	TUBE, FUEL, 4.5X180 (95001-45001-60M)	-	1	-----	VSW
13	94050-06000	NUT, FLANGE, 6MM .....	-	2	-----	LAC1,LACK,LBH,LHB2,LHK,LHKH,LJG,LSK,NJG,NW,NW2,QAB2,QAPW,QBHS,QBHB,QBHV,QBLS,QBS,QBSV,QD,QHB1,QHP1,QM,QMP4,QTB,QTD,QTN,QX,SD,SJG,SJH,SK,SM11,VES1,VHB,VSP,VX,VXK
14	95002-02080	CLIP, TUBE(B8) .....	-	2	-----	LAC1,LACK,LBH,LHB2,LHK,LHKH,LJG,LSK,NJG,NW,NW2,QAB2,QBHS,QBHB,QBHV,QBLS,QBS,QBSV,QD,QHP1,QM,QMP4,QTB,QTD,QTN,QX,SD,SJG,SJH,SK,SM11,VEN,VES,VES1,VHB,VSW,VX,VXK
15	95002-40800-08	CLAMP, TUBE(D8) .....	-	2	-----	QAPW,QHB1,VSP
16	17672-Z4H-000	FILTER, FUEL .....	-	1	-----	LBH,QBHS,QBHB,QBHV,QBLS,QBS,QBSV



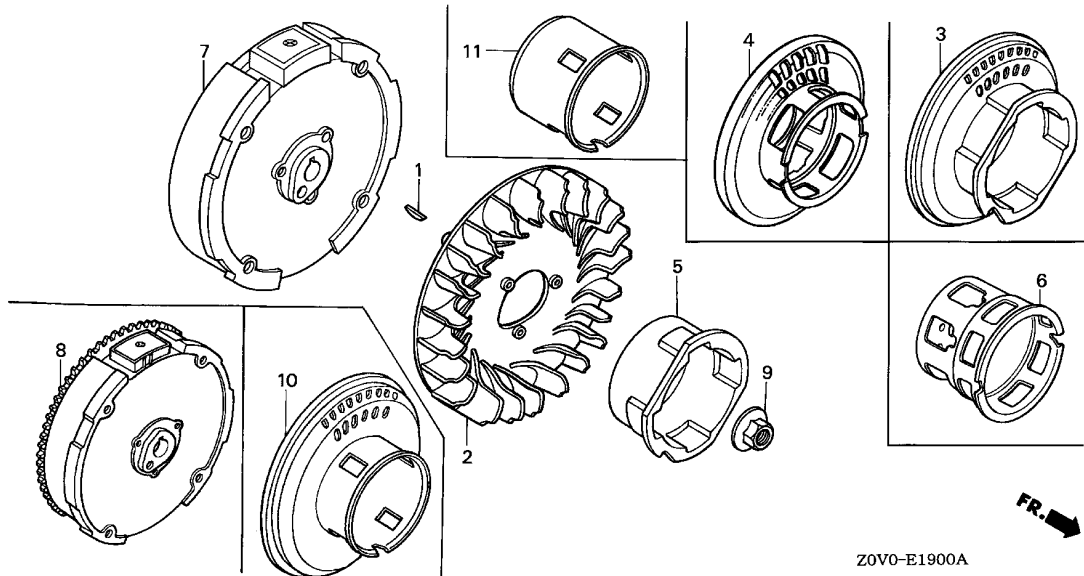

Ref. No.	L.O.N.	(Relative ref. Number) Description	F.R.T.
2	1141G7	FAN, ENGINE COOLING (3,4,6,10,11)	0.2
5	1121A9	PULLEY, RECOIL STARTER (8)	0.2
7	2161B5	FLYWHEEL	0.3

2

Ref. No.	Part No.	Description	Reqd. QTY		Serial No.	Parts catalogue code
			GX 200 T	GX 200 T2		
1	13331-357-000	KEY, SPECIAL WOODRUFF, 25X18	1	1		
2	19511-ZE1-000	FAN, COOLING	1	1		
3	28450-ZL0-810	PULLEY COMP., STARTER	1	-	1129301 SMC4	
4	28450-Z0V-800	PULLEY COMP., STARTER	1	-	1129301 QT,QTB,VHB	
5	28451-ZL0-000	PULLEY, STARTER	1	-	1129301 PXU,QG2,QH26,QHQ4,QX2,QX26,QX4,QX7,QXB2,QXU,SHQ4, SX4, SX7, TX2, TXU, TXU1 VGG2,VSD,VSD1,VSD2,VSD7,VX2,VX4,VXU,VXU1 SMG2,VSW	
6	28451-Z0V-800	PULLEY, STARTER	1	-	1129301 LHB2,QAB2,QD,QHP1,QM,QTP,QX,SD,VX	
7	31110-ZL0-811	FLYWHEEL COMP.(LAMP)	1	1	LAC,LAC1,QTP,SJH,SMC4,SMCH,VEN,VES,VES1	
	31100-ZE7-010	FLYWHEEL COMP.(STD.)	1	1	LACK,LHB2,LHB3,LHX,LHLU,LHP1,LJG,LSK,LX2,LX4,NJG,NW,NW2,NWTK,PXU,QAB2 QAPW,QBLS,QBS,QBSB,QBSV,QD,QDBR,QDNI,QH26,QHB1,QHP1,QHQ4,QM,QMP4,QT QT,QT,QT,QT,QX,QX2,QX26,QX4,QX7,QXB2,QXBR,QXU,RH1,RH3,RH4H,SD,SDH SDNI,SHQ4,SHQ5,SJG,SK,SM11,SM12, SX4, SX7, SXU, TX2, TX4, TXBR, TXU, VGG2 VGS5,VHB,VMT,VPM4,VPM6,VS1,VS17,VSD,VSD1,VSD2,VSD3,VSD7,VSP,VSPG,VSW VSW1,VX,VX2,VX4,VXBR,VXK,VXU,VXU1	
	31100-Z0T-800	FLYWHEEL COMP.	1	1	LBH,LBHB,QBH,QBHB,QBHS,QBHV	
8	31110-ZL0-821	FLYWHEEL COMP.(START)	1	1	LHKH,SMG1,SMG2,TXU1	
	31110-ZL0-U52	FLYWHEEL COMP.(SEL-7A)	1	-	QG2	
9	90201-Z0T-800	NUT, SPECIAL, 14MM	1	1		
10	28450-ZL0-801	PULLEY COMP., STARTER	1	-	QHB1, QTD, QTN, SMCH	
			1	-	1129302 QT,QT,QT,QXB2,SMC4,VHB	
			-	1	LSK,QHB1,QT,QT,QT,QT,QT,VHB	

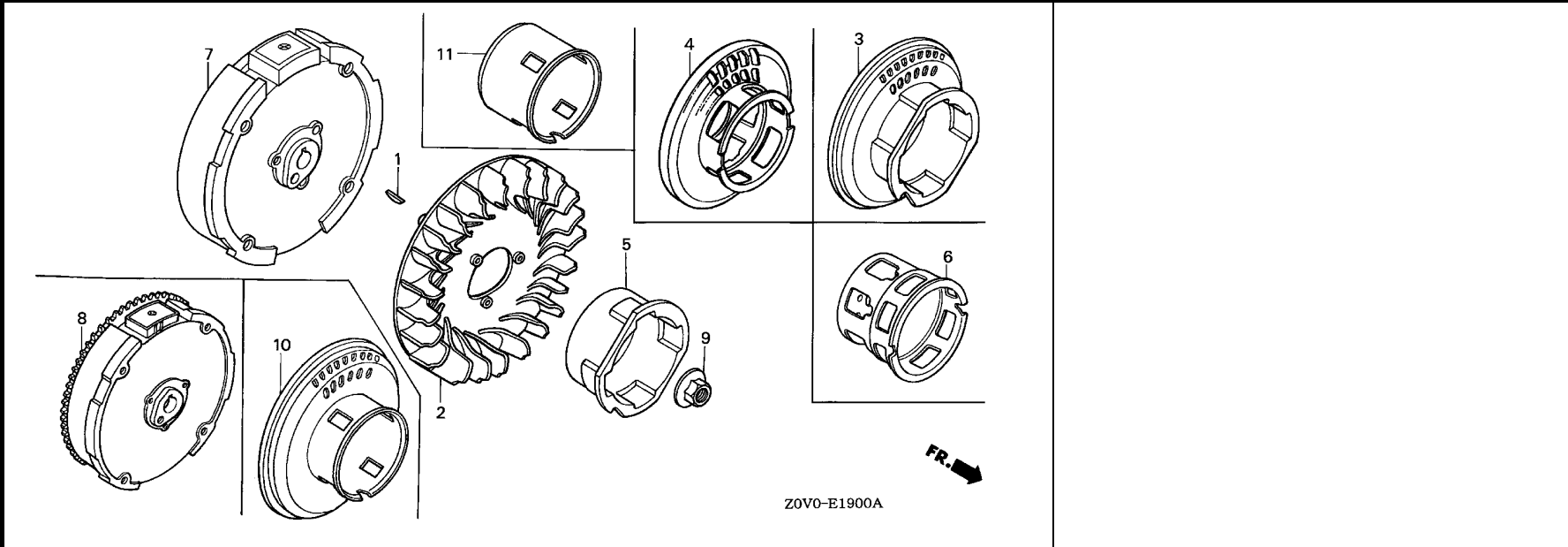

Ref. No.	Part No.	Description	Reqd. QTY		Serial No.	Parts catalogue code
			GX 200 T	GX 200 T2		
11	28451-ZL0-801	PULLEY, STARTER .....	1	-	-----	LAC,LAC1,LBH,LBHB,LHB3,LHK,LHKH,LHLU,LHP1,LX2,LX4,NW,NW2,NWTK,QAPW,QBH,QBHB,QBHS,QBHV,QBLS,QBS,QBSB,QBSV,QDBR,QDNI,QMP4,QXBR,RH1,RH3,RH4H,SDH,SDNI,SHQ5,SK,SM12,SXU,TX4,TXBR,VGS5,VMT,VPM4,VPM6,VS1,VS17,VSD3,VSP,VSW1,VXBR,VXK
			1	-	1129302 -----	LHB2,PXU,QAB2,QD,QG2,QH26,QHP1,QHQ4,QM,QTP,QX,QX2,QX26,QX4,QX7,QXU,SD,SHQ4,SX4,SX7,TX2,TXU,TXU1,VGG2,VSD,VSD1,VSD2,VSD7,VX,VX2,VX4,VXU,VXU1
			-	1	-----	LAC1,LACK,LBH,LHB2,LHK,LHKH,LJG,NJG,NW,NW2,QAB2,QAPW,QBH,QBHB,QBHS,QBHV,QBLS,QBS,QBSV,QD,QHP1,QM,QMP4,QX,SD,SJG,SJH,SK,SM11,SMG1,VEN,VES1,VSP,VSPG,VX,VXK

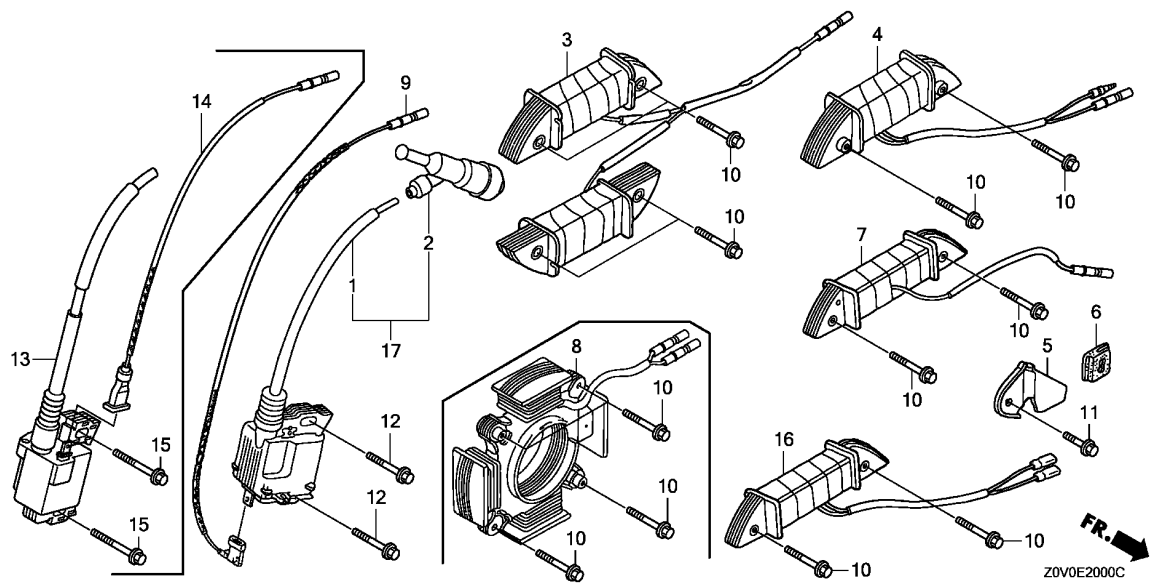

Ref. No.	L.O.N.	(Relative ref. Number) Description	F.R.T.
1		(13,17)	
1	6141A5	COIL, IGNITION(ONE) .....	0.2
2	6141B8	TERMINAL, HIGH TENSION .....	0.1
3		(4)	
3	6141A6	COIL, LAMP .....	0.3
7		(8,16)	
7	6131C3	COIL, CHARGE .....	0.3
9		(14)	
	6111B3	CORD, STOP SWITCH .....	0.3

Ref. No.	Part No.	Description	Reqd. QTY		Serial No.	Parts catalogue code	
			GX 200 T	GX 200 T2			
1	30500-Z0T-801	COIL ASSY., IGNITION .....	1	-	-----	LAC,LAC1,LHB2,LHK,LHP1,LX2,LX4,PXU,QAB2,QD,QDBR,QDNI,QG2,QH26,QHP1,QHQ4,QM,QT,QTBR,QTP,QX,QX2,QX26,QX4,QX7,QXB2,QXBR,QXU,SD,SDNI,SHQ4,SK,SM12,SMC4, SX4, SX7, SXU, TX2, TX4, TXBR, TXU, TXU1, VGG2, VGS5, VHB, VPM4, VPM6, VS1, VS17, VSD, VSD1, VSD2, VSD3, VSD7, VX, VX2, VX4, VXBR, VXU, VXU1	
	30500-Z0T-802	.....	1	-	-----	LHB3,LHKH,LHLU,NW,NW2,NWTK,QAPW,QBLS,QBS,QBSB,QBSV,QHB1,QMP4,QTD,QTN,RH1,RH3,RH4H,SDH,SHQ5,SMCH,VMT,VSP,VSW1,VXK	
			-	1	-----	LAC1,LACK,LHB2,LHK,LHKH,LJG,LSK,NJG,NW,NW2,QAB2,QAPW,QBLS,QBS,QBSV,QD,QHB1,QHP1,QM,QMP4,QTBR,QTD,QTN,QX,SD,SJG,SJH,SK,SM11,SMG1,SMG2,VEN,VES,VHB,VSP,VSPG,VSW,VX,VXK	
			-	1	1059950	-----	VES1
2	30700-Z1C-821	TERMINAL ASSY., HIGH TENSION (NGK Y-EZD)	1	1	-----	LBH,LBHB,QB,QBHB,QBHS,QBHV,QBLS,QBS,QBSB,QBSV	
	30700-Z0T-801	TERMINAL ASSY., HIGH TENSION	1	-	-----	LAC,LAC1,LHB3,LHK,LHKH,LHLU,LHP1,NW,NW2,NWTK,QAB2,QD,QDNI,QM,QTD,QTN,SD,SDH,SDNI,SK	
	30700-Z0T-811	CAP ASSY., NOISE SUPPRESSOR	1	-	-----	LHB2,LX2,LX4,PXU,QAPW,QDBR,QG2,QH26,QHB1,QHP1,QHQ4,QMP4,QT,QTBR,QTP,QX,QX2,QX26,QX4,QX7,QXB2,QXBR,QXU,RH1,RH3,RH4H,SHQ4,SHQ5,SM12,SMC4,SMCH, SX4, SX7, SXU, TX2, TX4, TXBR, TXU, TXU1, VGG2, VGS5, VHB, VMT, VPM4, VPM6, VS1, VS17, VSD, VSD1, VSD2, VSD3, VSD7, VSP, VSW1, VX, VX2, VX4, VXBR, VXK, VXU, VXU1	
	30700-Z0T-801	TERMINAL ASSY., HIGH TENSION	-	1	-----	LAC1,LACK,LHB2,LHK,LHKH,LJG,LSK,NJG,NW,NW2,QAB2,QD,QHP1,QM,QTBR,QTD,QTN,QX,SD,SJG,SJH,SK,SMG1,VEN,VES	
	30700-Z0T-811	CAP ASSY., NOISE SUPPRESSOR	-	1	-----	QAPW,QHB1,QMP4,SM11,SMG2,VHB,VSP,VSPG,VSW,VX,VXK	
	30700-ZE1-013	CAP ASSY., NOISE SUPPRESSOR (NICHIA Y-EZ RTFM256)	-	1	1059950	-----	VES1
3	31510-ZE1-711	COIL ASSY., LAMP(12V/50W) ...	1	1	-----	LAC,LAC1,QTP,SJH	
4	31510-ZE1-811	COIL ASSY., LAMP(12V/25W) ...	1	2	-----	SMC4,SMCH,VES,VES1	
5	31511-ZE1-000	CLAMPER, CORD .....	1	1	-----	LAC,LAC1,LHKH,QG2,QTP,SJH,SMC4,SMCH,SMG1,SMG2,TXU1,VEN,VES,VES1	
6	31512-ZE1-000	GROMMET, CORD .....	1	1	-----	LAC,LAC1,LHKH,QG2,QTP,SJH,SMC4,SMCH,SMG1,SMG2,TXU1,VEN,VES,VES1	
7	31630-ZE1-013	COIL ASSY., CHARGE(1A) .....	1	1	-----	LHKH,SMG1,SMG2	

Ref. No.	Part No.	Description	Reqd. QTY		Serial No.	Parts catalogue code
			GX 200 T	GX 200 T2		
(7)	31630-ZE1-003	COIL ASSY., CHARGE(1A) .....	1	-	-----	TXU1
8	31630-ZH8-W01	COIL ASSY., CHARGE(12V-7A) ..	1	-	-----	QG2
9	36101-ZE1-010	CORD, STOP SWITCH(370MM) ....	1	1	-----	LAC, LAC1, LACK, LHB2, LHB3, LHK, LHLU, LHP1, LJG, LSK, LX2, LX4, NJG, NW, NW2, NWTK, PXU, QAB2, QAPW, QBLS, QBS, QBSB, QBSV, QD, QDBR, QDNI, QG2, QH26, QHB1, QHP1, QHQ4, QM, QMP4, QT, QTB, QTD, QTN, QTP, QX, QX2, QX26, QX4, QX7, QXB2, QXBR, QXU, RH1, RH3, RH4H, SD, SDH, SDNI, SHQ4, SHQ5, SJG, SJH, SK, SM11, SM12, SMC4, SMCH, SMG1, SMG2, SX4, SX7, SXU, TX2, TX4, TXBR, TXU, VEN, VES, VES1, VGG2, VGS5, VHB, VMT, VPM4, VPM6, VS1, VS17, VSD, VSD1, VSD2, VSD3, VSD7, VSP, VSPG, VX, VX2, VX4, VXBR, VXK, VXU, VXU1
	36101-ZB2-010	CORD, STOP SWITCH(395MM) ....	1	1	-----	LHKH, TXU1, VSW, VSW1
10	90015-883-000	BOLT, FLANGE, 6X28(CT200) ...	4	-	-----	LAC, LAC1, QG2, QTP
			2	-	-----	LHKH, SMC4, SMCH, TXU1
			-	4	-----	LAC1, SJH, VES, VES1
			-	2	-----	LHKH, SMG1, SMG2, VEN
11	90019-883-000	BOLT, FLANGE, 5X10 .....	1	1	-----	LAC, LAC1, LHKH, QG2, QTP, SJH, SMC4, SMCH, SMG1, SMG2, TXU1, VEN, VES, VES1
12	90121-952-000	BOLT, FLANGE, 6X25(CT200) ...	2	2	-----	LAC, LAC1, LACK, LHB2, LHB3, LHK, LHKH, LHLU, LHP1, LJG, LSK, LX2, LX4, NJG, NW, NW2, NWTK, PXU, QAB2, QAPW, QBLS, QBS, QBSB, QBSV, QD, QDBR, QDNI, QG2, QH26, QHB1, QHP1, QHQ4, QM, QMP4, QT, QTB, QTD, QTN, QTP, QX, QX2, QX26, QX4, QX7, QXB2, QXBR, QXU, RH1, RH3, RH4H, SD, SDH, SDNI, SHQ4, SHQ5, SJG, SJH, SK, SM11, SM12, SMC4, SMCH, SMG1, SMG2, SX4, SX7, SXU, TX2, TX4, TXBR, TXU, TXU1, VEN, VES, VES1, VGG2, VGS5, VHB, VMT, VPM4, VPM6, VS1, VS17, VSD, VSD1, VSD2, VSD3, VSD7, VSP, VSPG, VSW, VSW1, VX, VX2, VX4, VXBR, VXK, VXU, VXU1
13	30500-ZOT-812	COIL ASSY., IGNITION .....	1	-	-----	LBH, LBHB, QBH, QBHB, QBHS, QBHV
	30500-ZOV-861	.....	-	1	-----	LBH, QBH, QBHB, QBHS, QBHV
14	32195-ZOT-800	CORD, STOP SWITCH(490MM) ....	1	1	-----	LBH, LBHB, QBH, QBHB, QBHS, QBHV
15	90015-883-000	BOLT, FLANGE, 6X28(CT200) ...	2	2	-----	LBH, LBHB, QBH, QBHB, QBHS, QBHV
16	31630-ZLO-V31	COIL ASSY., CHARGE .....	-	1	-----	VEN
17	30100-ZOV-S81	COIL ASSY., IGNITION & CAP ASSY., NOISE SUPPRESSOR	-	1	-----	1059949 VES1



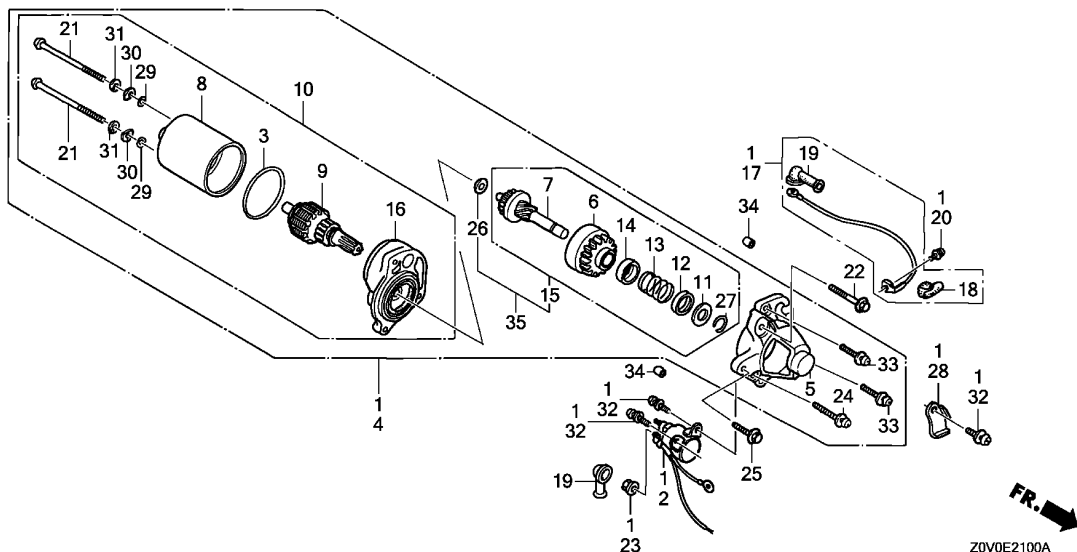

Ref. No.	L.O.N.	(Relative ref. Number) Description	F.R.T.
1	6121D5	MOTOR, STARTER .....	0.2
2	6121C9	SWITCH, STARTER MAGNETIC .....	0.2
5	6121B1	COVER, GEAR .....	0.3
7		(6,11,12,13,14)	
	6121E4	SHAFT SET, STARTER GEAR .....	0.4
8	6121D1	YOKE, STARTER .....	0.4
9	6121A0	ARMATURE, STARTER .....	0.4
10	6121B8	MOTOR ONLY .....	0.3
15		(35)	
	6121B0	CLUTCH, OVERRUNNING .....	0.4
16	6121D2	BRACKET, STARTER :FRONT .....	0.4

2

Ref. No.	Part No.	Description	Reqd. QTY		Serial No.	Parts catalogue code
			GX 200 T	GX 200 T2		
1	31200-ZL0-811	MOTOR ASSY., STARTER .....	1	-	-----	LHKH, TXU1
2	31204-ZE1-013	SWITCH COMP., STARTING MAGNET .....	1	1	-----	LHKH, SMG1, SMG2
	31204-ZE1-003	.....	1	-	-----	TXU1
3	31206-KN7-670	O-RING .....	1	-	-----	LHKH, TXU1
	31206-Z4M-003	.....	-	1	-----	LHKH, SMG1, SMG2
4	31210-ZE1-723	MOTOR UNIT, STARTER(SM-11205) .....	1	-	-----	LHKH, TXU1
		(181MM)	1	-	-----	LHKH, TXU1
	31210-Z4M-003	MOTOR UNIT, STARTER .....	-	1	-----	LHKH, SMG1, SMG2
5	31212-ZE1-003	COVER COMP., GEAR .....	1	-	-----	LHKH, TXU1
	31212-Z4M-003	.....	-	1	-----	LHKH, SMG1, SMG2
6	31214-ZE1-003	PINION ASSY. ....	1	-	-----	LHKH, TXU1
	31214-Z4M-003	.....	-	1	-----	LHKH, SMG1, SMG2
7	31215-ZE1-003	SHAFT UNIT, GEAR .....	1	-	-----	LHKH, TXU1
	31215-Z4M-003	.....	-	1	-----	LHKH, SMG1, SMG2
8	31216-ZE1-731	YOKE ASSY. ....	1	-	-----	LHKH, TXU1
	31216-Z4M-003	.....	-	1	-----	LHKH, SMG1, SMG2
9	31217-ZE1-722	ROTOR ASSY. ....	1	-	-----	LHKH, TXU1
	31217-Z4M-003	.....	-	1	-----	LHKH, SMG1, SMG2
10	31220-ZE1-722	MOTOR ONLY .....	1	-	-----	LHKH, TXU1
	31220-Z4M-003	.....	-	1	-----	LHKH, SMG1, SMG2
11	31221-ZE1-003	PIECE A, STOPPER .....	1	-	-----	LHKH, TXU1
	31221-Z4M-003	.....	-	1	-----	LHKH, SMG1, SMG2
12	31222-ZE1-003	PIECE B, STOPPER .....	1	-	-----	LHKH, TXU1
	31222-Z4M-003	.....	-	1	-----	LHKH, SMG1, SMG2
13	31223-ZE1-003	SPRING, RETURN .....	1	-	-----	LHKH, TXU1
	31223-Z4M-003	.....	-	1	-----	LHKH, SMG1, SMG2
14	31224-ZE1-003	COVER, SPRING .....	1	-	-----	LHKH, TXU1

Ref. No.	Part No.	Description	Reqd. QTY		Serial No.	Parts catalogue code
			GX 200 T	GX 200 T2		
14)	31224-Z4M-003	COVER, SPRING .....	-	1	-----	LHKH,SMG1,SMG2
15	31230-ZE1-003	GEAR ASSY. ....	1	-	-----	LHKH,TXU1
16	31235-ZE1-013	BRACKET COMP., FR. ....	1	-	-----	LHKH,TXU1
	31235-Z4M-003	.....	-	1	-----	LHKH,SMG1,SMG2
17	32410-ZE1-010	CORD, MAGNET SWITCH .....	1	1	-----	LHKH,SMG1,SMG2
	32410-ZE1-000	.....	1	-	-----	TXU1
18	32411-ZE1-000	COVER, MAGNETIC SWITCH .....	1	1	-----	LHKH,SMG1,SMG2,TXU1
19	32411-253-000	COVER, STARTER MOTOR TERMINAL	1	1	-----	LHKH,TXU1
			-	2	-----	SMG1,SMG2
20	90010-ZE1-003	SCREW-WASHER, 5X8 .....	1	-	-----	LHKH,TXU1
	90010-Z4M-003	SCREW, PAN, 5X8 .....	-	1	-----	LHKH,SMG1,SMG2
21	90012-ZE1-721	BOLT, SETTING .....	2	-	-----	LHKH,TXU1
	90012-Z4M-003	.....	-	2	-----	LHKH,SMG1,SMG2
22	90017-883-000	BOLT, FLANGE, 6X32(CT200) ...	1	1	-----	LHKH,SMG1,SMG2,TXU1
23	90071-MB0-000	NUT-WASHER, 6MM .....	2	-	-----	LHKH,TXU1
	90201-Z4M-003	.....	-	2	-----	LHKH,SMG1,SMG2
24	90115-GB4-700	SCREW-WASHER, 5X30 .....	1	-	-----	LHKH,TXU1
	31236-Z4M-003	.....	-	1	-----	LHKH,SMG1,SMG2
25	90121-952-000	BOLT, FLANGE, 6X25(CT200) ...	1	1	-----	LHKH,SMG1,SMG2,TXU1
26	90502-187-701	WASHER, PINION .....	1	-	-----	LHKH,TXU1
	31237-Z4M-003	.....	-	1	-----	LHKH,SMG1,SMG2
27	90603-ZE1-003	CIRCLIP, 10.2MM .....	1	-	-----	LHKH,TXU1
	90603-Z4M-003	.....	-	1	-----	LHKH,SMG1,SMG2
28	90631-ZE1-003	HOLDER, HARNESS .....	1	-	-----	LHKH,TXU1
	90631-Z4M-801	.....	-	1	-----	LHKH,SMG1,SMG2
29	91301-ZE1-003	O-RING .....	2	-	-----	LHKH,TXU1
	91301-Z4M-003	.....	-	2	-----	LHKH,SMG1,SMG2
30	91402-ZE6-003	WASHER, SPECIAL .....	2	-	-----	LHKH,TXU1
	91402-Z4M-003	.....	-	2	-----	LHKH,SMG1,SMG2
31	91403-ZE6-003	WASHER, SPRING .....	2	-	-----	LHKH,TXU1
	91403-Z4M-003	.....	-	2	-----	LHKH,SMG1,SMG2
32	93892-05014-08	SCREW-WASHER, 5X14 .....	3	3	-----	LHKH,SMG1,SMG2,TXU1
33	93892-05020-08	SCREW-WASHER, 5X20 .....	2	2	-----	LHKH,SMG1,SMG2,TXU1
34	94301-08100	DOWEL PIN, 8X10 .....	2	2	-----	LHKH,SMG1,SMG2,TXU1
35	31230-Z4M-003	GEAR ASSY. ....	-	1	-----	LHKH,SMG1,SMG2

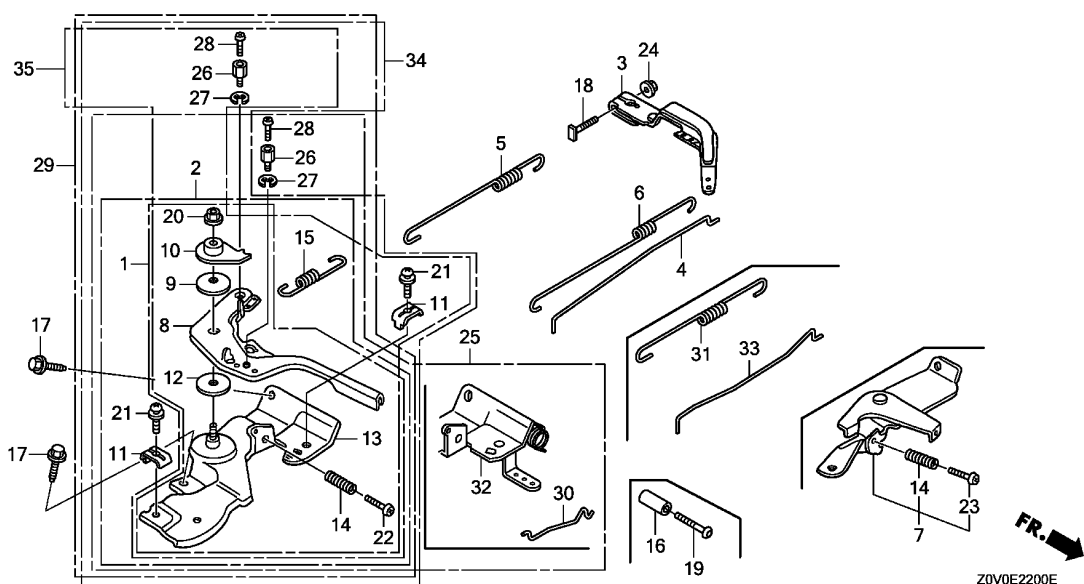

Ref. No.	L.O.N.	(Relative ref. Number) Description	F.R.T.
3		(7)	
1161A0		ARM, GOVERNOR .....	0.3
1161B1		ROD, GOVERNOR .....	0.3
1161C5		SPRING, GOVERNOR .....	0.2
6		(31)	
1161C2		SPRING, THROTTLE RETURN .....	0.3
1161A2		BASE, CONTROL .....	0.3
1161B7		SPRING, CABLE RETURN .....	0.2
29		(1,2,25,34,35)	
1161A5		CONTROL, THROTTLE/GOVERNOR ...	0.2
8101R4		ROD, THROTTLE .....	0.3

Z0V0E2200E

Ref. No.	Part No.	Description	Reqd. QTY		Serial No.	Parts catalogue code
			GX 200 T	GX 200 T2		
1	16500-ZH8-030	CONTROL ASSY. ....	1	-		PXU,TX2,TX4,TXBR,TXU,TXU1,VGG2,VHB,VX,VX2,VX4,VXBR,VXK
	16500-Z4M-000	.....	-	1		VES1,VHB,VX,VXK
2	16500-ZH8-823	CONTROL ASSY. (REMOTE) .....	1	-		LHB2,LHB3,LHK,LHKH,LHLU,LHP1,LX2,LX4,QAB2,QAPW,QD,QDBR,QDNI,QG2,QH26,QHP1,QHQ4,QM,QT,QT,QT,QT,QT,QT,QX,QX2,QX26,QX4,QX7,QXBR,QXU,RH1,RH3,RH4H,SD,SDH,SDNI,SHQ4,SHQ5,SK,SMC4,SMCH,SX4,SX7,SXU
	16500-Z4M-820	.....	-	1	1129301	QXB2
	16500-Z4M-307	CONTROL ASSY. (REMOTE) (COO) (FOR U.S.A.) .....	-	1		LHB2,LHK,LHKH,QAB2,QAPW,QD,QHP1,QM,QT,QT,QT,QX,SD,SK
3	16551-ZL0-000	ARM, GOVERNOR .....	1	1		LAC,LAC1,LACK,LHB2,LHB3,LHK,LHKH,LHLU,LHP1,LJG,LSK,LX2,LX4,NJG,NW,NW2,NWTK,PXU,QAB2,QAPW,QD,QDBR,QDNI,QG2,QH26,QHB1,QHP1,QHQ4,QM,QMP4,QT,QT,QT,QT,QT,QT,QX,QX2,QX26,QX4,QX7,QXB2,QXBR,QXU,RH1,RH3,RH4H,SD,SDH,SDNI,SHQ4,SHQ5,SJG,SJH,SK,SM11,SM12,SMC4,SMCH,SMG1,SMG2,SX4,SX7,SXU,TX2,TX4,TXBR,TXU,TXU1,VGG2,VGS5,VHB,VMT,VPM4,VPM6,VS1,VS17,VSD,VSD1,VSD2,VSD3,VSD7,VSP,VSPG,VSW,VSW1,VX,VX2,VX4,VXBR,VXK,VXU,VXU1,QBLS,QBS,QBSV
	16551-Z0V-800	.....	1	1		LAC,LAC1,LHB2,LHB3,LHK,LHKH,LHLU,LHP1,LX2,LX4,NW,NW2,NWTK,PXU,QAB2,QAPW,QBLS,QBS,QBSV,QD,QDBR,QDNI,QG2,QH26,QHB1,QHP1,QHQ4,QM,QMP4,QT,QT,QT,QT,QT,QT,QX,QX2,QX26,QX4,QX7,QXB2,QXBR,QXU,RH1,RH3,RH4H,SD,SDH,SDNI,SHQ4,SHQ5,SK,SM12,SMC4,SMCH,SX4,SX7,SXU,TX2,TX4,TXBR,TXU,TXU1,VGG2,VGS5,VHB,VMT,VPM4,VPM6,VS1,VS17,VSD,VSD1,VSD2,VSD3,VSD7,VSP,VSW1,VX,VX2,VX4,VXBR,VXK,VXU,VXU1
4	16555-ZE1-000	ROD, GOVERNOR .....	1	-		LAC,LAC1,LHB2,LHB3,LHK,LHKH,LHLU,LHP1,LX2,LX4,NW,NW2,NWTK,PXU,QAB2,QAPW,QBLS,QBS,QBSV,QD,QDBR,QDNI,QG2,QH26,QHB1,QHP1,QHQ4,QM,QMP4,QT,QT,QT,QT,QT,QT,QX,QX2,QX26,QX4,QX7,QXB2,QXBR,QXU,RH1,RH3,RH4H,SD,SDH,SDNI,SHQ4,SHQ5,SK,SM12,SMC4,SMCH,SX4,SX7,SXU,TX2,TX4,TXBR,TXU,TXU1,VGG2,VGS5,VHB,VMT,VPM4,VPM6,VS1,VS17,VSD,VSD1,VSD2,VSD3,VSD7,VSP,VSW1,VX,VX2,VX4,VXBR,VXK,VXU,VXU1
	16555-Z4M-000	.....	-	1		LAC1,LACK,LHB2,LHK,LHKH,LJG,LSK,NJG,NW,NW2,QAB2,QAPW,QBLS,QBS,QBSV,QD,QHB1,QHP1,QM,QMP4,QT,QT,QT,QT,QT,QT,QX,SD,SJG,SJH,SK,SM11,SMG1,SMG2,VES1,VHB,VSP,VSPG,VSW,VX,VXK

Ref. No.	Part No.	Description	Reqd. QTY		Serial No.	Parts catalogue code
			GX 200 T	GX 200 T2		
5	16561-ZL0-000	SPRING, GOVERNOR .....	1	1	-----	LAC, LAC1, LACK, LHB2, LHB3, LHK, LHKH, LHLU, LHP1, LJG, LSK, LX2, LX4, NJG, NW, NW2, NWTK, PXU, QAB2, QAPW, QD, QDBR, QDNI, QG2, QH26, QHB1, QHP1, QHQ4, QM, QMP4, QT, QTB, QTD, QTN, QTP, QX, QX2, QX26, QX4, QX7, QXB2, QXBR, QXU, RH1, RH3, RH4H, SD, SDH, SDNI, SHQ4, SHQ5, SJG, SJH, SK, SM11, SM12, SMC4, SMCH, SMG1, SMG2, SX4, SX7, SXU, TX2, TX4, TXBR, TXU, TXU1, VES1, VGG2, VHB, VSD2, VX, VX2, VX4, VXBR, VVK
	16561-Z0V-800	.....	1	1	-----	QBLS, QBS, QBSV
	16561-ZL0-V30	.....	1	1	-----	VGS5, VMT, VPM4, VPM6, VS1, VS17, VSD1, VSD3, VSW, VSW1
	16561-ZL0-U30	.....	1	1	-----	VSD, VSD7, VSP, VSPG, VXU, VXU1
6	16562-ZE1-020	SPRING, THROTTLE RETURN .....	1	1	-----	LAC, LAC1, LACK, LHB2, LHB3, LHK, LHKH, LHLU, LHP1, LJG, LSK, LX2, LX4, NJG, NW, NW2, NWTK, PXU, QAB2, QAPW, QBLS, QBS, QBSV, QD, QDBR, QDNI, QG2, QH26, QHB1, QHP1, QHQ4, QM, QMP4, QT, QTB, QTD, QTN, QTP, QX, QX2, QX26, QX4, QX7, QXB2, QXBR, QXU, RH1, RH3, RH4H, SD, SDH, SDNI, SHQ4, SHQ5, SJG, SJH, SK, SM11, SM12, SMC4, SMCH, SMG1, SMG2, SX4, SX7, SXU, TX2, TX4, TXBR, TXU, TXU1, VES1, VGG2, VGS5, VHB, VMT, VPM4, VPM6, VS1, VS17, VSD, VSD1, VSD2, VSD3, VSD7, VSP, VSPG, VSW, VSW1, VX, VX2, VX4, VXBR, VVK, VXU, VXU1
7	16570-ZB2-000	CONTROL ASSY. ....	1	1	-----	VGS5, VPM4, VPM6, VS1, VS17, VSD, VSD1, VSD2, VSD3, VSD7, VSP, VXU, VXU1
	16500-Z4M-870	.....	-	1	-----	VSPG
8	16570-Z0T-820	LEVER COMP., CONTROL .....	1	1	-----	LBH, QBH, QBHS, QBHV
	16571-ZH8-020	LEVER, CONTROL .....	1	-	-----	LAC, LAC1, LHB2, LHB3, LHK, LHKH, LHLU, LHP1, LX2, LX4, NW, NW2, NWTK, PXU, QAB2, QAPW, QD, QDBR, QDNI, QG2, QH26, QHB1, QHP1, QHQ4, QM, QMP4, QT, QTB, QTD, QTN, QTP, QX, QX2, QX26, QX4, QX7, QXB2, QXBR, QXU, RH1, RH3, RH4H, SD, SDH, SDNI, SHQ4, SHQ5, SK, SM12, SMC4, SMCH, SX4, SX7, SXU, TX2, TX4, TXBR, TXU, TXU1, VGG2, VHB, VX, VX2, VX4, VXBR, VVK
	16571-Z0T-800	.....	1	-	-----	QBLS, QBS, QBSV
	16571-Z4M-000	.....	-	1	-----	LAC1, LACK, LHB2, LHK, LHKH, LJG, LSK, NJG, NW, NW2, QAB2, QAPW, QD, QHB1, QHP1, QM, QMP4, QTB, QTD, QTN, QX, SD, SJG, SJH, SK, SM11, SMG1, SMG2, VES1, VHB, VX, VVK
	16571-Z0T-850	.....	-	1	-----	QBLS, QBS, QBSV
9	16574-ZE1-000	SPRING, LEVER .....	1	1	-----	LAC, LAC1, LACK, LBH, LHB2, LHB3, LHK, LHKH, LHLU, LHP1, LJG, LSK, LX2, LX4, NJG, NW, NW2, NWTK, PXU, QAB2, QAPW, QBH, QBHS, QBHV, QBLS, QBS, QBSV, QD, QDBR, QDNI, QG2, QH26, QHB1, QHP1, QHQ4, QM, QMP4, QT, QTB, QTD, QTN, QTP, QX, QX2, QX26, QX4, QX7, QXB2, QXBR, QXU, RH1, RH3, RH4H, SD, SDH, SDNI, SHQ4, SHQ5, SJG, SJH, SK, SM11, SM12, SMC4, SMCH, SMG1, SMG2, SX4, SX7, SXU, TX2, TX4, TXBR, TXU, TXU1, VES1, VGG2, VHB, VX, VX2, VX4, VXBR, VVK
10	16575-ZH8-000	WASHER, CONTROL LEVER .....	1	1	-----	LAC, LAC1, LACK, LHB2, LHB3, LHK, LHKH, LHLU, LHP1, LJG, LSK, LX2, LX4, NJG, NW, NW2, NWTK, PXU, QAB2, QAPW, QD, QDBR, QDNI, QG2, QH26, QHB1, QHP1, QHQ4, QM, QMP4, QT, QTB, QTD, QTN, QTP, QX, QX2, QX26, QX4, QX7, QXB2, QXBR, QXU, RH1, RH3, RH4H, SD, SDH, SDNI, SHQ4, SHQ5, SJG, SJH, SK, SM11, SM12, SMC4, SMCH, SMG1, SMG2, SX4, SX7, SXU, TX2, TX4, TXBR, TXU, TXU1, VES1, VGG2, VHB, VX, VX2, VX4, VXBR, VVK
	16575-Z0T-800	.....	1	1	-----	LBH, QBH, QBHS, QBHV, QBLS, QBS, QBSV
11	16576-891-000	HOLDER, CABLE .....	1	1	-----	LAC, LAC1, LACK, LBH, LHB2, LHB3, LHK, LHKH, LHLU, LHP1, LJG, LSK, LX2, LX4, NJG, NW, NW2, NWTK, QAB2, QAPW, QBH, QBHS, QBHV, QBLS, QBS, QBSV, QD, QDBR, QDNI, QG2, QH26, QHB1, QHP1, QHQ4, QM, QMP4, QT, QTB, QTD, QTN, QTP, QX, QX2, QX26, QX4, QX7, QXB2, QXBR, QXU, RH1, RH3, RH4H, SD, SDH, SDNI, SHQ4, SHQ5, SJG, SJH, SK, SM11, SM12, SMC4, SMCH, SMG1, SMG2, SX4, SX7, SXU
12	16578-ZE1-000	SPACER, CONTROL LEVER .....	1	1	-----	LAC, LAC1, LACK, LBH, LHB2, LHB3, LHK, LHKH, LHLU, LHP1, LJG, LSK, LX2, LX4, NJG, NW, NW2, NWTK, PXU, QAB2, QAPW, QBH, QBHS, QBHV, QBLS, QBS, QBSV, QD, QDBR, QDNI, QG2, QH26, QHB1, QHP1, QHQ4, QM, QMP4, QT, QTB, QTD, QTN, QTP, QX, QX2, QX26, QX4, QX7, QXB2, QXBR, QXU, RH1, RH3, RH4H, SD, SDH, SDNI, SHQ4, SHQ5, SJG, SJH, SK, SM11, SM12, SMC4, SMCH, SMG1, SMG2, SX4, SX7, SXU, TX2, TX4, TXBR, TXU, TXU1, VES1, VGG2, VHB, VX, VX2, VX4, VXBR, VVK
13	16580-ZH8-813	BASE COMP., CONTROL (REMOTE) .....	1	-	-----	LAC, LAC1, LHB2, LHB3, LHK, LHKH, LHLU, LHP1, LX2, LX4, NW, NW2, NWTK, QAB2, QAPW, QD, QDBR, QDNI, QG2, QH26, QHB1, QHP1, QHQ4, QM, QMP4, QT, QTB, QTD, QTN, QTP, QX, QX2, QX26, QX4, QX7, QXB2, QXBR, QXU, RH1, RH3, RH4H, SD, SDH, SDNI, SHQ4, SHQ5, SK, SM12, SMC4, SMCH, SX4, SX7, SXU
	16580-ZH8-030	BASE COMP., CONTROL .....	1	-	-----	PXU, TX2, TX4, TXBR, TXU, TXU1, VGG2, VHB, VX, VX2, VX4, VXBR, VVK
	16580-Z0T-800	.....	1	-	-----	QBLS, QBS, QBSV



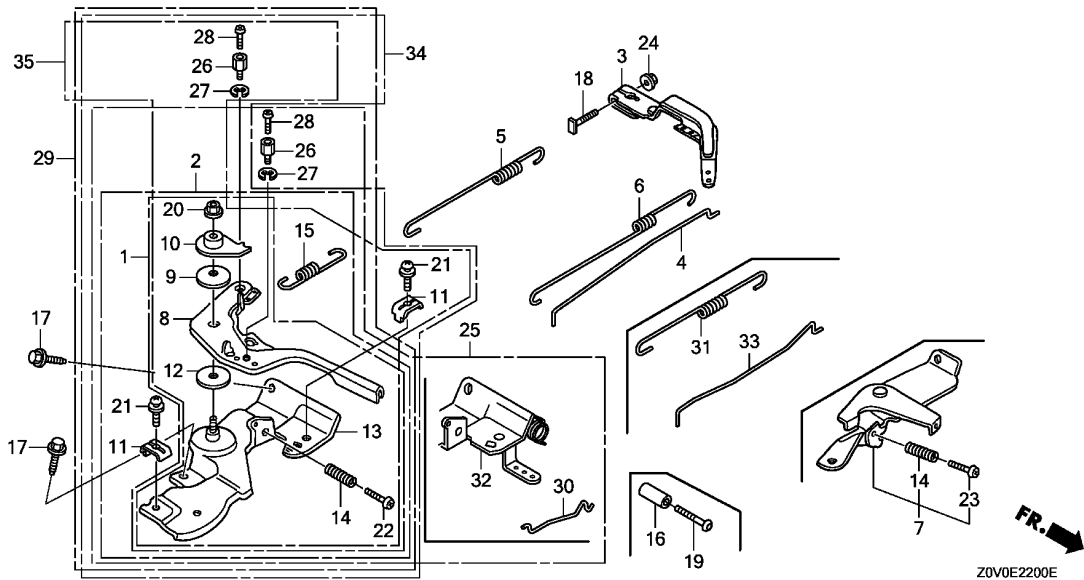

Ref. No.	Part No.	Description	Reqd. QTY		Serial No.	Parts catalogue code
			GX 200 T	GX 200 T2		
13)	16580-Z4M-810	BASE COMP., CONTROL .....	-	1	-----	LAC1,LACK,LHB2,LHK,LHKH,LJG,LSK,NJG,NW,NW2,QAB2,QAPW,QD,QHB1,QHP1,QM QMP4,QTB,QTD,QTN,QX,SD,SJG,SJH,SK,SM11,SMG1,SMG2
	16580-Z0T-850	.....	-	1	-----	QBL5,QBS,QBSV
	16580-Z4M-000	.....	-	1	-----	VES1,VHB,VX,VXK
14	16584-883-300	SPRING, CONTROL ADJUSTING ...	1	1	-----	LAC,LAC1,LACK,LBH,LHB2,LHB3,LHK,LHKH,LHLU,LHP1,LJG,LSK,LX2,LX4,NJG,NW NW2,NWTK,PXU,QAB2,QAPW,QBHQ,QBHS,QBHV,QBLS,QBS,QBSV,QD,QDBR,QDNI,QG2 QH26,QHB1,QHP1,QHQ4,QM,QMP4,QT,QTB,QTD,QTN,QTP,QX,QX2,QX26,QX4,QX7 QXB2,QXBR,QXU,RH1,RH3,RH4H,SD,SDH,SDNI,SHQ4,SHQ5,SJG,SJH,SK,SM11,SM12 SMC4,SMCH,SMG1,SMG2,SX4,SX7,SXU,TX2,TX4,TXBR,TXU,TXU1,VES1,VGG2,VGS5 VHB,VPM4,VPM6,VS1,VS17,VSD,VSD1,VSD2,VSD3,VSD7,VSP,VSPG,VX,VX2,VX4 VXBR,VXK,VXU,VXU1
15	16592-ZE1-810	SPRING, CABLE RETURN .....	1	1	-----	LAC,LAC1,LACK,LHB2,LHB3,LHK,LHKH,LHLU,LHP1,LJG,LSK,LX2,LX4,NJG,NW,NW2 NWTK,QAB2,QAPW,QD,QDBR,QDNI,QG2,QH26,QHB1,QHP1,QHQ4,QM,QMP4,QT,QTB QTD,QTN,QTP,QX,QX2,QX26,QX4,QX7,QXB2,QXBR,QXU,RH1,RH3,RH4H,SD,SDH SDNI,SHQ4,SHQ5,SJG,SJH,SK,SM11,SM12,SMC4,SMCH,SMG1,SMG2,SX4,SX7,SXU QBSV
	16592-Z0T-800	.....	1	1	-----	LBH,QBHQ,QBHS,QBHV,QBLS,QBS,QBSV
16	16599-ZG1-M10	COLLAR, STOPPER .....	(1)	(1)	-----	LX4,QHB1,QHQ4,QMP4,QX4,QX7,SHQ4,SHQ5,SMC4,SMCH,SX4,SX7,TX4,VGS5,VPM4 VPM6,VS17,VSD,VSD1,VSD3,VSD7,VSP,VSPG,VSW,VSW1,VX4
17	90013-883-000	BOLT, FLANGE, 6X12(CT200) ...	2	2	-----	LAC,LAC1,LACK,LHB2,LHB3,LHK,LHKH,LHLU,LHP1,LJG,LSK,LX2,LX4,NJG,NW,NW2 NWTK,PXU,QAB2,QAPW,QD,QDBR,QDNI,QG2,QH26,QHB1,QHP1,QHQ4,QM,QMP4,QT QTB,QTD,QTN,QTP,QX,QX2,QX26,QX4,QX7,QXB2,QXBR,QXU,RH1,RH3,RH4H,SD,SDH SDNI,SHQ4,SHQ5,SJG,SJH,SK,SM11,SM12,SMC4,SMCH,SMG1,SMG2,SX4,SX7,SXU TX2,TX4,TXBR,TXU,TXU1,VES1,VGG2,VGS5,VHB,VPM4,VPM6,VS1,VS17,VSD,VSD1 VSD2,VSD3,VSD7,VSP,VSPG,VX,VX2,VX4,VXBR,VXK,VXU,VXU1
	90013-Z0T-810	.....	2	2	-----	LBH,QBHQ,QBHS,QBHV,QBLS,QBS,QBSV

Ref. No.	Part No.	Description	Reqd. QTY		Serial No.	Parts catalogue code
			GX 200 T	GX 200 T2		
18	90015-ZE5-010	BOLT, GOVERNOR ARM .....	1	-		LAC,LAC1,LHB2,LHB3,LHK,LHKH,LHLU,LHP1,LX2,LX4,NW,NW2,NWTK,PXU,QAB2,QAPW,QBLS,QBS,QBSV,QD,QDBR,QDNI,QG2,QH26,QHB1,QHP1,QHQ4,QM,QMP4,QT,QT B,QT D,QT N,QT P,QX,QX2,QX26,QX4,QX7,QXB2,QXBR,QXU,RH1,RH3,RH4H,SD,SDH,SDNI,SHQ4,SHQ5,SK,SM12,SMC4,SMCH,SX4,SX7,SXU,TX2,TX4,TXBR,TXU,TXU1,VGG2,VGS5,VHB,VMT,VPM4,VPM6,VS1,VS17,VSD,VSD1,VSD2,VSD3,VSD7,VSP,VSW1,VX,VX2,VX4,VXBR,VXK,VXU,VXU1
	90015-Z5T-000	.....	-	1		LAC1,LACK,LHKH,SD,SJH,VSPG,VXK
	90015-ZE5-010	.....	-	1		LHB2,LHK,LJG,LSK,NJG,NW,NW2,QAB2,QAPW,QBLS,QBS,QBSV,QD,QHB1,QHP1,QM,QMP4,QT B,QT D,QT N,QX,SJG,SJH,SK,SM11,SMG1,SMG2,VES1,VHB,VSP,VSPG,VSW,VX
19	90016-ZG9-N30	SCREW, RECESSED, 5X25 .....	(1)	(1)		LX4,QHB1,QHQ4,QMP4,QX4,QX7,SHQ4,SHQ5,SMC4,SMCH,SX4,SX7,TX4,VGS5,VPM4,VPM6,VS17,VSD,VSD1,VSD3,VSD7,VSP,VSPG,VSW,VSW1,VX4
20	90114-SA0-000	NUT, SELF-LOCK, 6MM .....	1	1		LAC,LAC1,LACK,LBH,LHB2,LHB3,LHK,LHKH,LHLU,LHP1,LJG,LSK,LX2,LX4,NJG,NW,NW2,NWTK,PXU,QAB2,QAPW,QBH,QBHS,QBHV,QBLS,QBS,QBSV,QD,QDBR,QDNI,QG2,QH26,QHB1,QHP1,QHQ4,QM,QMP4,QT,QT B,QT D,QT N,QT P,QX,QX2,QX26,QX4,QX7,QXB2,QXBR,QXU,RH1,RH3,RH4H,SD,SDH,SDNI,SHQ4,SHQ5,SJG,SJH,SK,SM11,SM12,SMC4,SMCH,SMG1,SMG2,SX4,SX7,SXU,TX2,TX4,TXBR,TXU,TXU1,VES1,VGG2,VHB,VX,VX2,VX4,VXBR,VXK
21	93500-05016-0A	SCREW, PAN, 5X16 .....	1	1		LAC,LAC1,LACK,LBH,LHB2,LHB3,LHK,LHKH,LHLU,LHP1,LJG,LSK,LX2,LX4,NJG,NW,NW2,NWTK,QAB2,QAPW,QBH,QBHS,QBHV,QBLS,QBS,QBSV,QD,QDBR,QDNI,QG2,QH26,QHB1,QHP1,QHQ4,QM,QMP4,QT,QT B,QT D,QT N,QT P,QX,QX2,QX26,QX4,QX7,QXB2,QXBR,QXU,RH1,RH3,RH4H,SD,SDH,SDNI,SHQ4,SHQ5,SJG,SJH,SK,SM11,SM12,SMC4,SMCH,SMG1,SMG2,SX4,SX7,SXU
22	93500-05025-0H	SCREW, PAN, 5X25 .....	1	-		LAC,LAC1,LBH,LHB2,LHB3,LHK,LHKH,LHLU,LHP1,LX2,LX4,NW,NW2,NWTK,QAB2,QAPW,QBH,QBHS,QBHV,QBLS,QBS,QBSV,QD,QDBR,QDNI,QG2,QH26,QHB1,QHP1,QHQ4,QM,QMP4,QT,QT B,QT D,QT N,QT P,QX,QX2,QX26,QX4,QX7,QXB2,QXBR,QXU,RH1,RH3,RH4H,SD,SDH,SDNI,SHQ4,SHQ5,SK,SM12,SMC4,SMCH,SX4,SX7,SXU
	93500-05025-0A	.....	1	-		PXU,TX2,TX4,TXBR,TXU,TXU1,VGG2,VHB,VX,VX2,VX4,VXBR,VXK
	93500-05025-0H	.....	-	1		LAC1,LACK,LBH,LHB2,LHK,LHKH,LJG,LSK,NJG,NW,NW2,QAB2,QAPW,QBH,QBHS,QBHV,QBLS,QBS,QBSV,QD,QHB1,QHP1,QM,QMP4,QT B,QT D,QT N,QX,SD,SJG,SJH,SK,SM11,SMG1,SMG2,VES1,VHB,VX,VXK
23	93500-05035-0A	SCREW, PAN, 5X35 .....	1	1		VGS5,VPM4,VPM6,VS1,VS17,VSD,VSD1,VSD2,VSD3,VSD7,VSP,VSPG,VXU,VXU1
24	94050-06000	NUT, FLANGE, 6MM .....	1	1		LAC,LAC1,LACK,LHB2,LHB3,LHK,LHKH,LHLU,LHP1,LJG,LSK,LX2,LX4,NW,NW2,NWTK,PXU,QAB2,QAPW,QBLS,QBS,QBSV,QD,QDBR,QDNI,QG2,QH26,QHB1,QHP1,QHQ4,QM,QMP4,QT,QT B,QT D,QT N,QT P,QX,QX2,QX26,QX4,QX7,QXB2,QXBR,QXU,RH1,RH3,RH4H,SD,SDH,SDNI,SHQ4,SHQ5,SJG,SJH,SK,SM11,SM12,SMC4,SMCH,SMG1,SMG2,SX4,SX7,SXU,TX2,TX4,TXBR,TXU,TXU1,VES1,VGG2,VGS5,VHB,VMT,VPM4,VPM6,VS1,VS17,VSD,VSD1,VSD2,VSD3,VSD7,VSP,VSPG,VSW,VSW1,VX,VX2,VX4,VXBR,VXK,VXU,VXU1
25	16500-Z0T-820	CONTROL ASSY. (LONG-TAILED BOAT)	1	1		LBH,QBH,QBHS,QBHV
	16500-ZH8-813	CONTROL ASSY. (REMOTE/INTERNAL)	1	-		LAC,LAC1,NW,NW2,NWTK,QT D
	16500-Z0T-800	CONTROL ASSY. (LONG-TAILED BOAT)	1	-		QBLS,QBS,QBSV
	16500-ZH8-813	CONTROL ASSY. (REMOTE/INTERNAL)	1	-	1129302	QXB2
	16500-Z4M-810	.....	-	1		LAC1,LACK,LJG,LSK,NJG,NW,NW2,QT D,SJG,SJH
	16500-Z0T-850	CONTROL ASSY. (LONG-TAILED BOAT)	-	1		QBLS,QBS,QBSV
	16500-Z4M-S40	CONTROL ASSY. ....	-	1		SMG1,SMG2
26	16594-883-010	HOLDER, WIRE .....	1	-		LAC,LAC1,LBH,NW,NW2,NWTK,QBH,QBHS,QBHV,QBLS,QBS,QBSV,QHB1,QMP4,QT D
			2	-		SM12
			1	-	1129302	QXB2
			-	1		LAC1,LACK,LBH,LJG,LSK,NJG,NW,NW2,QBH,QBHS,QBHV,QBLS,QBS,QBSV,QHB1,QMP4,QT D,SJG,SJH,SMG1,SMG2
			-	2		SM11
27	94540-05018	E-RING, 5MM .....	1	1		LBH,QBH,QBHS,QBHV,QBLS,QBS,QBSV



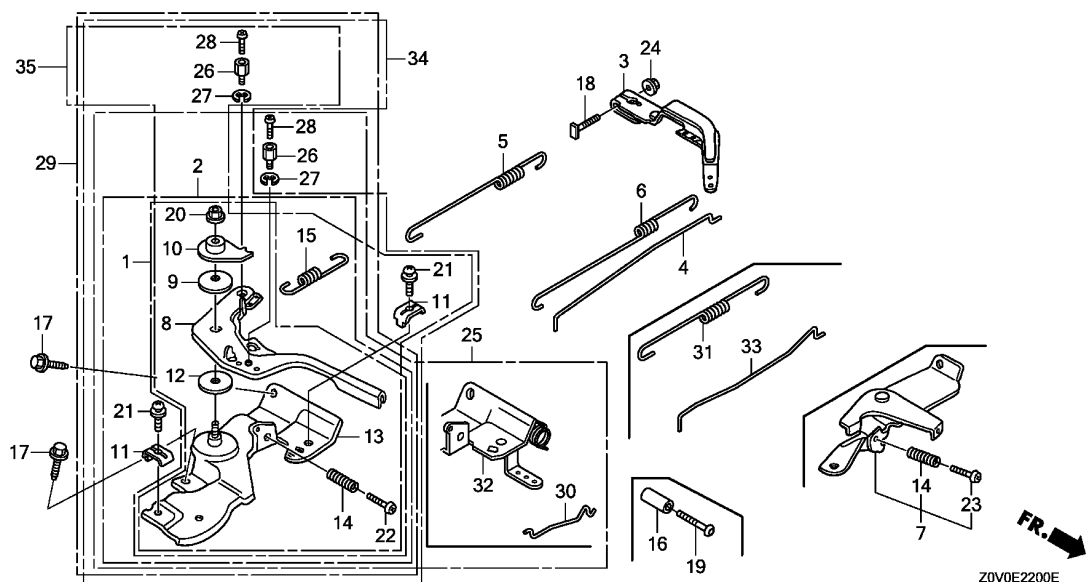

2

Ref. No.	Part No.	Description	Reqd. QTY		Serial No.	Parts catalogue code
			GX 200 T	GX 200 T2		
27)	90605-230-000	CIRCLIP, 5MM .....	1	-	-----	LAC,LAC1,NW,NW2,NWTK,QHB1,QMP4,QTD
			2	-	-----	SM12
			1	-	1129302	QXB2
			-	1	-----	LAC1,LACK,LJG,LSK,NJG,NW,NW2,QHB1,QMP4,QTD,SJG,SJH,SMG1,SMG2
			-	2	-----	SM11
28	93500-04006-0H	SCREW, PAN, 4X6 .....	1	-	-----	LAC,LAC1,LBH,NW,NW2,NWTK,QBH,QBHS,QBHV,QBLS,QBS,QBSV,QHB1,QMP4,QTD
			2	-	-----	SM12
			1	-	1129302	QXB2
			-	1	-----	LAC1,LACK,LBH,LJG,LSK,NJG,NW,NW2,QBH,QBHS,QBHV,QBLS,QBS,QBSV,QHB1
			-	2	-----	QMP4,QTD,SJG,SJH,SMG1,SMG2
			-	2	-----	SM11
29	16500-ZH8-U43	CONTROL ASSY.(NORTON) .....	1	-	-----	SM12
	16500-Z4M-U40	.....	-	1	-----	SM11
30	16556-Z0T-820	ROD, CONTROL .....	1	1	-----	LBH,QBH,QBHS,QBHV
31	16562-Z0T-800	SPRING, THROTTLE RETURN .....	1	1	-----	LBH,QBH,QBHS,QBHV
32	16580-Z0T-820	BASE COMP., CONTROL .....	1	1	-----	LBH,QBH,QBHS,QBHV
33	17841-Z0T-820	ROD, THROTTLE .....	1	1	-----	LBH,QBH,QBHS,QBHV
34	16500-ZH8-893	CONTROL ASSY.(REMOTE INTL-S) .....	1	-	-----	QHB1,QMP4
35	16500-Z4M-890	CONTROL ASSY.(REMOTE INTL-S) .....	-	1	-----	QHB1,QMP4

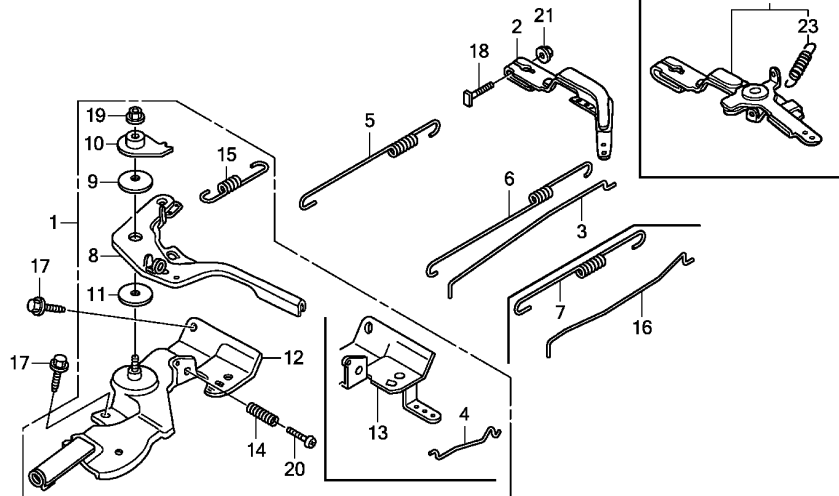

FR. →  
Z0V0E2201A

Ref. No.	L.O.N.	(Relative ref. Number) Description	F.R.T.
1	1161A5	CONTROL, THROTTLE/GOVERNOR (22)	0.2
2	1161A0	ARM, GOVERNOR	0.3
3	1161B1	ROD, GOVERNOR	0.3
5	1161C5	SPRING, GOVERNOR	0.2
6	1161C2	SPRING, THROTTLE RETURN	0.3
7	1161C2	SPRING, THROTTLE RETURN	0.3
12	1161A2	BASE, CONTROL	0.3
15	1161B7	SPRING, CABLE RETURN	0.2
16	8101R4	ROD, THROTTLE	0.3

Ref. No.	Part No.	Description	Reqd. QTY		Serial No.	Parts catalogue code
			GX 200 T	GX 200 T2		
1	16500-Z0T-830	CONTROL ASSY. (BANKA)	1	1	-----	LBHB, QBHB
	16500-Z0T-810	.....	1	-	-----	QBSB
2	16551-Z0V-800	ARM, GOVERNOR	1	-	-----	QBSB
3	16555-ZE1-000	ROD, GOVERNOR	1	-	-----	QBSB
	16555-ZL0-V30	.....	-	1	-----	VEN, VES
4	16556-Z0T-820	ROD, CONTROL	1	1	-----	LBHB, QBHB
5	16561-Z0V-800	SPRING, GOVERNOR	1	-	-----	QBSB
	16561-ZL0-V30	.....	-	1	-----	VEN
	16561-ZL0-W50	.....	-	1	-----	VES
6	16562-ZE1-020	SPRING, THROTTLE RETURN	1	-	-----	QBSB
	16562-ZL0-V30	.....	-	1	-----	VEN, VES
7	16562-Z0T-800	SPRING, THROTTLE RETURN	1	1	-----	LBHB, QBHB
8	16570-Z0T-810	LEVER COMP., CONTROL	1	1	-----	LBHB, QBHB, QBSB
9	16574-ZE1-000	SPRING, LEVER	1	1	-----	LBHB, QBHB, QBSB
10	16575-Z0T-800	WASHER, CONTROL LEVER	1	1	-----	LBHB, QBHB, QBSB
11	16578-ZE1-000	SPACER, CONTROL LEVER	1	1	-----	LBHB, QBHB, QBSB
12	16580-Z0T-810	BASE COMP., CONTROL (BANKA)	1	-	-----	QBSB
13	16580-Z0T-830	BASE COMP., CONTROL (BANKA)	1	1	-----	LBHB, QBHB
14	16584-883-300	SPRING, CONTROL ADJUSTING	1	1	-----	LBHB, QBHB, QBSB
15	16592-Z0T-800	SPRING, CABLE RETURN	1	1	-----	LBHB, QBHB, QBSB
16	17841-Z0T-820	ROD, THROTTLE	1	1	-----	LBHB, QBHB
17	90013-Z0T-810	BOLT, FLANGE, 6X12 (CT200)	2	2	-----	LBHB, QBHB, QBSB
18	90015-ZE5-010	BOLT, GOVERNOR ARM	1	1	-----	QBSB, VEN, VES
19	90114-SA0-000	NUT, SELF-LOCK, 6MM	1	1	-----	LBHB, QBHB, QBSB
20	93500-05025-0H	SCREW, PAN, 5X25	1	1	-----	LBHB, QBHB, QBSB

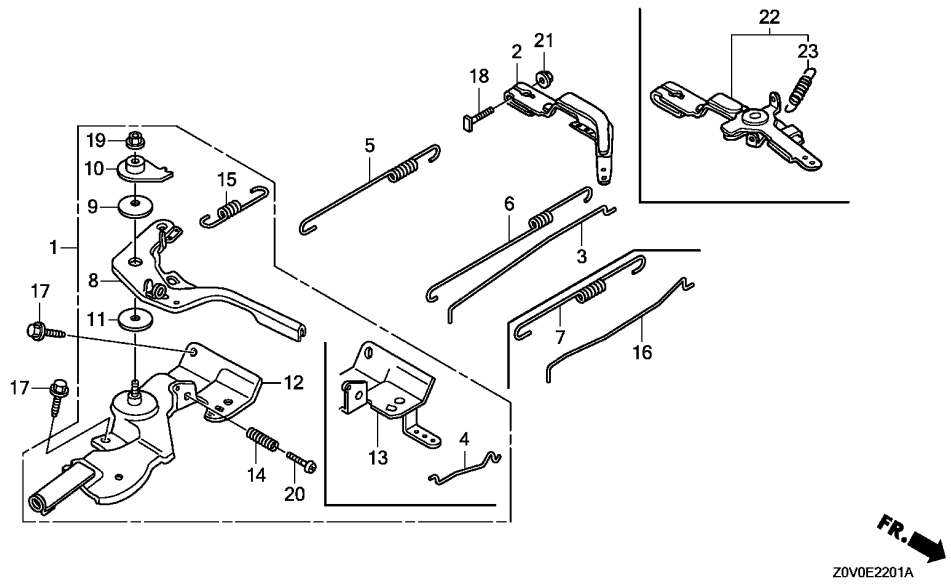

2

Ref. No.	Part No.	Description	Reqd. QTY		Serial No.	Parts catalogue code
			GX 200 T	GX 200 T2		

21	94050-06000	NUT, FLANGE, 6MM .....	1	1	-----	QBSB, VEN, VES
22	16550-ZLO-V30	ARM COMP., GOVERNOR .....	-	1	-----	VEN, VES
23	16559-ZLO-V30	SPRING, GOVERNOR ARM RETURN -	-	1	-----	VEN, VES

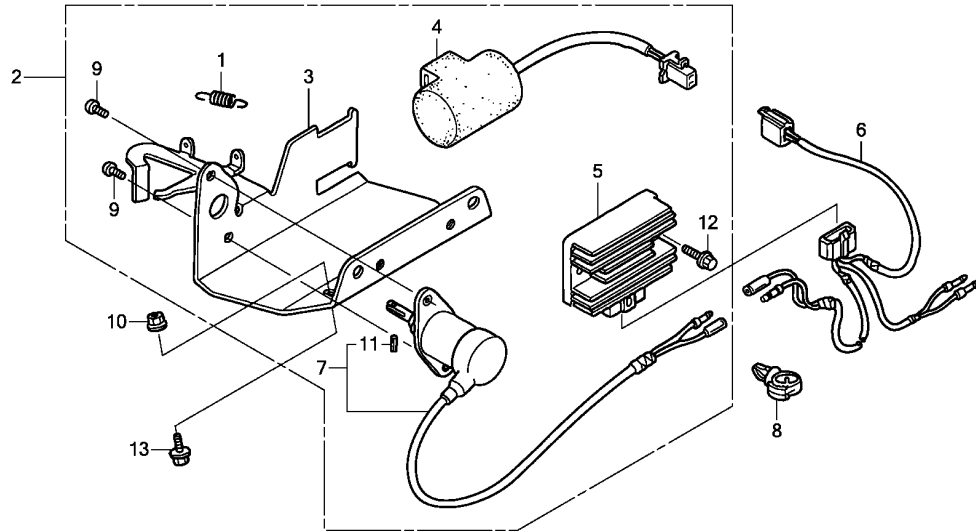

FR. →  
Z0V0E2220

Ref. No.	L.O.N.	(Relative ref. Number) Description	F.R.T.
1	8101Q9	SPRING, CHOKE RETURN .....	0.1
2	8101S8	THROTTLE, AUTO .....	0.2
4	6141B1	CONDENSER UNIT .....	0.1
5	6131B7	RECTIFIER, REGULATOR .....	0.1
6	6111F0	SUB HARNESS, AUTO THROTTLE ...	0.1
7	6211C5	SOLENOID, AUTO THROTTLE .....	0.1

Ref. No.	Part No.	Description	Reqd. QTY		Serial No.	Parts catalogue code
			GX 200 T	GX 200 T2		
1	16268-893-000	SPRING, CHOKE RETURN .....	-	1	-----	VEN, VES
2	16270-ZL0-V30	THROTTLE ASSY., AUTO .....	-	1	-----	VEN
	16270-ZL0-W50	.....	-	1	-----	VES
3	16273-ZL0-V30	LEVER, SOLENOID THROTTLE ...	-	1	-----	VEN, VES
4	31700-KAE-871	CONDENSER UNIT .....	-	1	-----	VEN
5	31750-ZL0-V31	RECTIFIER ASSY., REGULATOR ..	-	1	-----	VEN
6	32110-ZL0-V31	SUB HARNESS ASSY. ....	-	1	-----	VEN
7	36330-ZL0-V31	SOLENOID ASSY., AUTO THROTTLE	-	1	-----	VEN, VES
8	90683-SAO-003	CLIP, WIRE HARNESS, 25MM ....	-	2	-----	VEN, VES
9	93500-05008-0A	SCREW, PAN, 5X8 .....	-	2	-----	VEN, VES
10	94050-06000	NUT, FLANGE, 6MM .....	-	1	-----	VEN, VES
11	94305-20062	PIN, SPRING, 2X6 .....	-	1	-----	VEN, VES
12	95701-06016-00	BOLT, FLANGE, 6X16 .....	-	2	-----	VEN
13	95701-06025-00	BOLT, FLANGE, 6X25 .....	-	2	-----	VEN, VES

E-23

CONTROL BOX

H 8

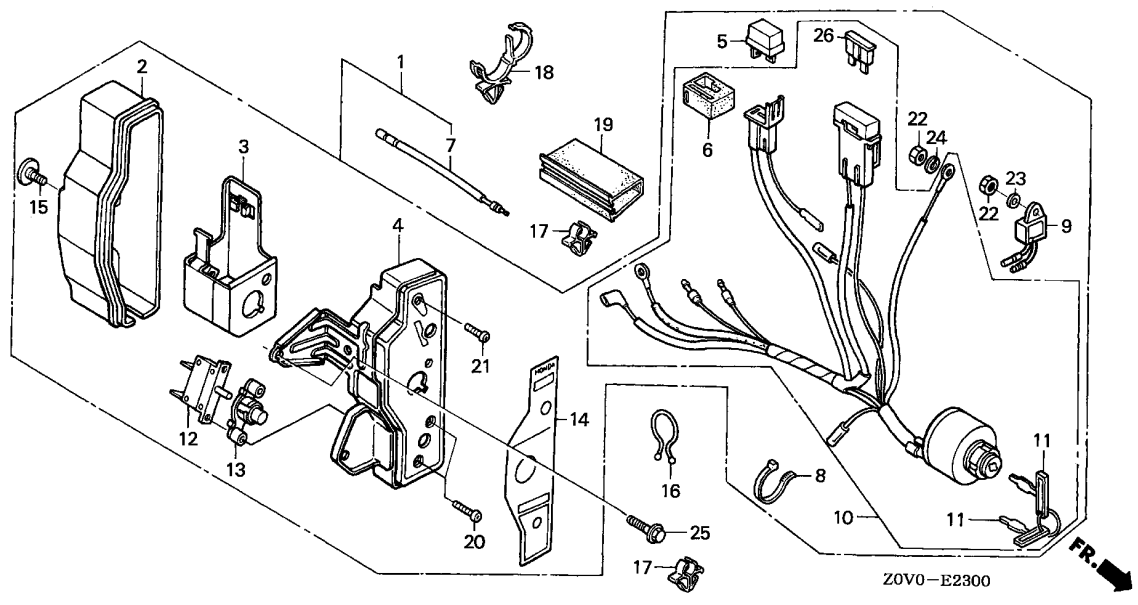

Ref. No.	L.O.N.	(Relative ref. Number) Description	F.R.T.
1	6221N7	BOX, ENGINE CONTROL .....	0.1
4	6151K5	PANEL, ENGINE CONTROL. ....	0.2
5	6131B8	RECTIFIER, SILICON .....	0.1
7	6111H1	SUB HARNESS, ENGINE SWITCH/ ENGINE STOP SWITCH .....	0.1
9	6151K4	ALERT UNIT, ENGINE CONTROL OIL	0.1
10	6151E1	SWITCH, COMBINATION .....	0.2
12	6221D4	PROTECTOR, CIRCUIT .....	0.2
26	8121A7	FUSE, BLADE .....	0.1

2

Ref. No.	Part No.	Description	Reqd. QTY		Serial No.	Parts catalogue code
			GX 200 T	GX 200 T2		
1	31610-Z4T-842ZB	BOX ASSY., CONTROL(EXP-ALERT)	1	-	-----	LHKH
	*R280*	.....POWER RED	1	-	-----	TXU1
	31610-ZE1-835ZG	*R280*.....POWER RED	1	-	-----	LHKH
	31610-Z4T-843ZB	*R280*.....POWER RED	-	1	-----	LHKH, TXU1
2	31612-ZE2-003	CASE, CONTROL .....	1	1	-----	LHKH, TXU1
3	31614-ZE2-003	BRACKET, CASE MOUNTING .....	1	1	-----	LHKH, TXU1
4	31615-ZE1-003ZG	PANEL COMP., CONTROL	1	1	-----	LHKH, TXU1
	*R280*	.....POWER RED	1	1	-----	LHKH, TXU1
5	31700-124-008	RECTIFIER ASSY., SILICON (SHINDENGEN)	1	1	-----	LHKH, TXU1
6	32127-738-700	SUSPENSION, COUPLER .....	1	1	-----	LHKH, TXU1
7	32197-ZE1-003	HARNESS, SUB WIRE .....	1	1	-----	LHKH, TXU1
8	32902-892-003	BAND .....	1	1	-----	LHKH, TXU1
9	34150-ZH7-013	ALERT UNIT, OIL .....	1	-	-----	LHKH
	34150-ZH7-003	.....	1	-	-----	TXU1
	34150-ZH7-023	.....	-	1	-----	LHKH
10	35100-ZE1-812	SWITCH ASSY., COMBINATION .....	1	1	-----	LHKH, TXU1
11	35111-880-013	KEY COMP. ....	2	2	-----	LHKH
	35111-880-003	.....	2	-	1160286	TXU1
	35111-880-013	.....	2	-	1160287	TXU1
12	38240-VA3-900	PROTECTOR, CIRCUIT(1.0A) .....	1	1	-----	LHKH, TXU1
13	38250-ZA8-701	LENS ASSY., PROTECTOR .....	1	1	-----	LHKH, TXU1
14	87529-Z4T-840	MARK, CONTROL BOX(EXTERNAL) .....	1	1	-----	LHKH
	87529-ZE2-811	.....	1	-	1169228	TXU1
	87529-ZE2-812	MARK, CONTROL BOX(EXP) .....	1	-	1169229	TXU1
15	90380-MA6-010	SCREW, SPECIAL, 6X12 .....	1	1	-----	LHKH, TXU1

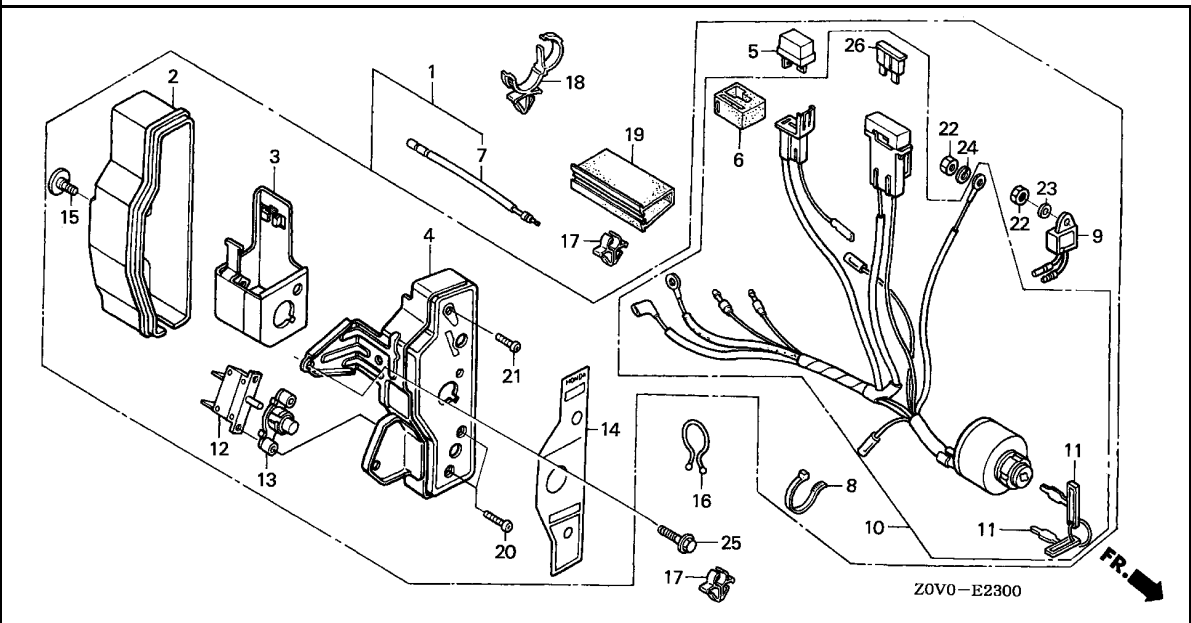

Ref. No.	Part No.	Description	Reqd. QTY		Serial No.	Parts catalogue code
			GX 200 T	GX 200 T2		
16	90630-751-000	CLIP, PURSE LOCK .....	1	1	-----	LHKH,TXU1
17	90682-ZE1-000	CLIP, CORD .....	2	2	-----	LHKH,TXU1
18	90690-SAO-003	STRAP, WIRE HARNESS, 25MM (BLACK) .....	1	1	-----	LHKH,TXU1
19	91406-ZE2-003	TUBE, FASTENER, 30MM .....	1	1	-----	LHKH,TXU1
20	93500-03012-OH	SCREW, PAN, 3X12 .....	2	2	-----	LHKH,TXU1
21	93500-04012-OH	SCREW, PAN, 4X12 .....	1	1	-----	LHKH,TXU1
22	94001-04390-OS	NUT, HEX., 4MM .....	2	2	-----	LHKH,TXU1
23	94101-04800	WASHER, PLAIN, 4MM .....	1	1	-----	LHKH,TXU1
24	94111-04800	WASHER, SPRING, 4MM .....	1	1	-----	LHKH,TXU1
25	95701-06010-00	BOLT, FLANGE, 6X10 .....	1	1	-----	LHKH,TXU1
26	98200-30500	FUSE, BLADE(5A) .....	1	1	-----	LHKH,TXU1



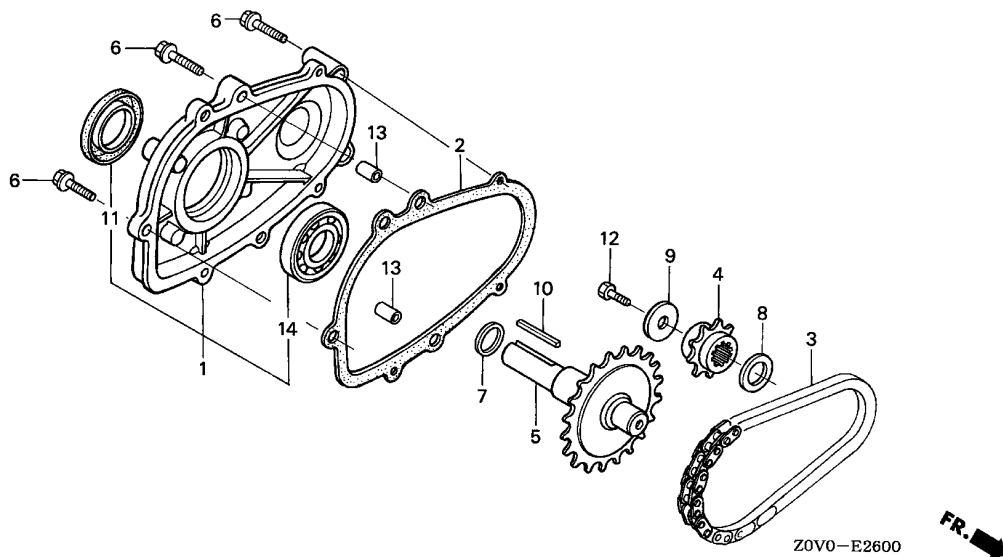

Ref. No.	L.O.N.	(Relative ref. Number) Description	F.R.T.
1		(2)	
2141W9		CHAIN CASE COVER AND/OR PACKING(L-TYPE) .....	0.2
3	2141W2	CHAIN, POWER TAKE OFF DRIVE (L-TYPE) .....	0.3
4	2141X0	SPROCKET, POWER TAKE OFF DRIVE CHAIN(L-TYPE) .....	0.3
5	2141V7	SHAFT, POWER TAKE OFF(L-TYPE)	0.3
11	2141X3	OIL SEAL, POWER TAKE OFF SHAFT (L-TYPE) :REAR .....	0.2
14	2141X8	BEARING, POWER TAKE OFF SHAFT (L-TYPE) :REAR .....	0.3

Ref. No.	Part No.	Description	Reqd. QTY		Serial No.	Parts catalogue code
			GX 200 T	GX 200 T2		
1	11500-ZE1-611	COVER ASSY., CHAIN CASE .....	1	1	-----	LAC,LAC1,LACK,LHB2,LHB3,LHK,LHKH,LHLU,LHP1,LJG,LSK,LX2,LX4
2	11521-ZH8-800	PACKING, CHAIN CASE COVER ...	1	1	-----	LAC,LAC1,LACK,LHB2,LHB3,LHK,LHKH,LHLU,LHP1,LJG,LSK,LX2,LX4
3	14411-ZF1-611	CHAIN, P.T.O. DRIVE (DID317FM2-34LE)	1	1	-----	LAC,LAC1,LACK,LHB2,LHB3,LHK,LHKH,LHLU
	14411-ZE1-611	.....	1	1	-----	LHP1,LJG,LSK,LX2,LX4
4	23110-ZE1-610	SPROCKET, DRIVE(13T) .....	1	1	-----	LAC,LAC1,LACK,LHB2,LHB3,LHK,LHKH,LHLU,LHP1,LJG,LSK,LX2,LX4
5	23710-ZE1-613	SHAFT, P.T.O.(26T) .....	1	1	-----	LAC,LAC1,LACK,LHB2,LHB3,LHK,LHKH,LHLU,LHP1,LJG,LSK,LX2,LX4
6	90015-883-000	BOLT, FLANGE, 6X28(CT200) ...	5	5	-----	LAC,LAC1,LACK,LHB2,LHB3,LHK,LHKH,LHLU,LHP1,LJG,LSK,LX2,LX4
7	90456-ZE1-000	SPRING, THRUST .....	1	1	-----	LAC,LAC1,LACK,LHB2,LHB3,LHK,LHKH,LHLU,LHP1,LJG,LSK,LX2,LX4
8	90470-ZE1-000	SPACER, 20MM .....	1	1	-----	LAC,LAC1,LACK,LHB2,LHB3,LHK,LHKH,LHLU,LHP1,LJG,LSK,LX2,LX4
9	90471-ZE1-610	WASHER, 8MM .....	1	1	-----	LAC,LAC1,LACK,LHB2,LHB3,LHK,LHKH,LHLU,LHP1,LJG,LSK,LX2,LX4
10	90741-883-810	KEY, 5X5X33(YELLOW) .....	1	1	-----	LAC,LAC1,LACK,LHB2,LHB3,LHK,LHKH,LHLU,LHP1,LJG,LSK,LX2,LX4
11	91201-Z0T-801	OIL SEAL, 25X41X6 .....	1	1	-----	LAC,LAC1,LACK,LHB2,LHB3,LHK,LHKH,LHLU,LHP1,LJG,LSK,LX2,LX4
12	92101-08025-0A	BOLT, HEX., 8X25 .....	1	1	-----	LAC,LAC1,LACK,LHB2,LHB3,LHK,LHKH,LHLU,LHP1,LJG,LSK,LX2,LX4
13	94301-08140	DOWEL PIN, 8X14 .....	2	2	-----	LAC,LAC1,LACK,LHB2,LHB3,LHK,LHKH,LHLU,LHP1,LJG,LSK,LX2,LX4
14	96100-62050-00	BEARING, RADIAL BALL, 6205 ..	1	1	-----	LAC,LAC1,LACK,LHB2,LHB3,LHK,LHKH,LHLU,LHP1,LJG,LSK,LX2,LX4

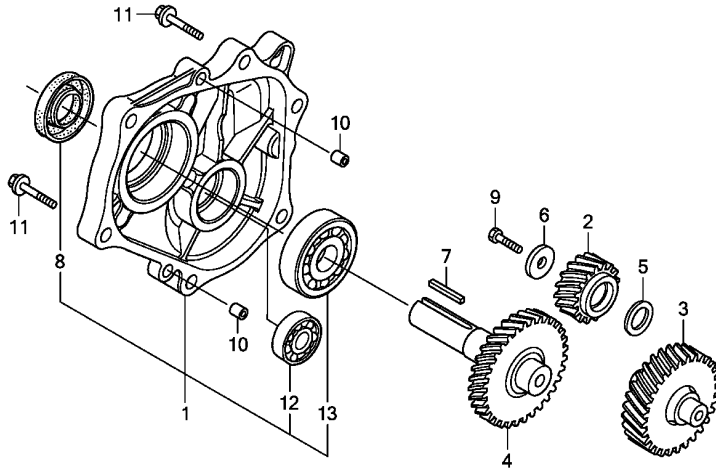

Z0V0E2601

Ref. No.	L.O.N.	(Relative ref. Number) Description	F.R.T.
1	2141D0	REDUCTION COVER AND/OR PACKING	0.2
2	2141L2	GEAR, PRIMARY DRIVE .....	0.2
3	2141BC	GEAR, REDUCTION COUNTER .....	0.2
4	2141H4	SHAFT, POWER TAKE OFF .....	0.2
8	2141L5	OIL SEAL, POWER TAKE OFF SHAFT :REAR .....	0.3
12	2141BE	BEARING, REDUCTION COUNTER GEAR :REAR .....	0.3
13	2141L7	BEARING, POWER TAKE OFF SHAFT (A) :REAR .....	0.3

Ref. No.	Part No.	Description	Reqd. QTY		Serial No.	Parts catalogue code
			GX 200 T	GX 200 T2		
1	11500-Z0T-830	COVER ASSY., GEAR CASE .....	1	1	-----	LBH, LBHB
2	22103-Z0T-830	GEAR, PRIMARY DRIVE (16T) .....	1	-	-----	LBH, LBHB
	22103-Z0T-831	.....	-	1	-----	LBH
3	23222-Z0T-830	GEAR, COUNTER .....	1	1	-----	LBH, LBHB
4	23710-Z0T-830	SHAFT, P.T.O. ....	1	1	-----	LBH, LBHB
5	90470-ZE1-000	SPACER, 20MM .....	1	-	-----	LBH, LBHB
6	90471-ZE1-610	WASHER, 8MM .....	1	1	-----	LBH, LBHB
7	90741-883-810	KEY, 5X5X33 (YELLOW) .....	1	1	-----	LBH, LBHB
8	91201-Z0T-801	OIL SEAL, 25X41X6 .....	1	1	-----	LBH, LBHB
9	92101-08025-0A	BOLT, HEX., 8X25 .....	1	-	-----	LBH, LBHB
	90107-959-003	BOLT, FLANGE, 8X25 .....	-	1	-----	LBH
10	94301-08140	DOWEL PIN, 8X14 .....	2	2	-----	LBH, LBHB
11	95701-08040-00	BOLT, FLANGE, 8X40 .....	6	6	-----	LBH, LBHB
12	96100-62020-00	BEARING, RADIAL BALL, 6202 ..	1	1	-----	LBH, LBHB
13	96100-62050-00	BEARING, RADIAL BALL, 6205 ..	1	1	-----	LBH, LBHB

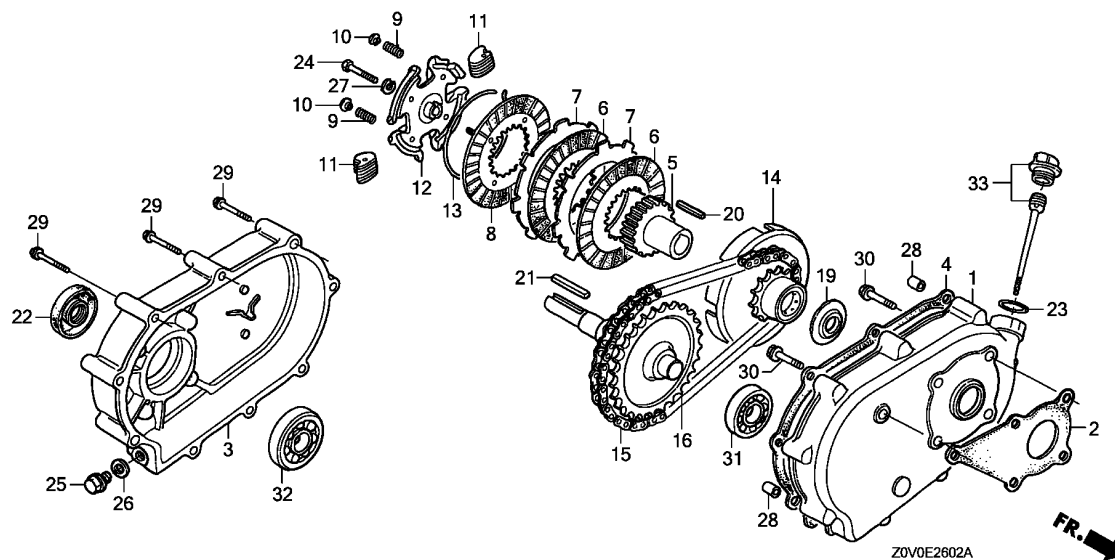

Ref. No.	L.O.N.	(Relative ref. Number) Description	F.R.T.
1	(2)	CASE, REDUCTION(R-TYPE) .....	0.3
2	2141Y6	PACKING, REDUCTION CASE .....	0.3
3	(4)	REDUCTION COVER AND/OR PACKING (R-TYPE) .....	0.3
5	2141Z3	CENTER, REDUCTION CLUTCH .....	0.3
6	2141Z0	DISC, REDUCTION CLUTCH FRICTION .....	0.3
7	2141Z1	PLATE, REDUCTION CLUTCH .....	0.3
8	2141Z2	PLATE, REDUCTION CLUTCH PRESSURE .....	0.3
14	2141X1	SPROCKET, POWER TAKE OFF DRIVE CHAIN(R-TYPE) .....	0.3
15	2141W3	CHAIN, POWER TAKE OFF DRIVE (R-TYPE) .....	0.3
16	2141V8	SHAFT, POWER TAKE OFF(R-TYPE)	0.3
22	2141X4	OIL SEAL, POWER TAKE OFF SHAFT (R-TYPE) :REAR .....	0.3
31	2141Y5	BEARING, POWER TAKE OFF SHAFT (R-TYPE) :FRONT .....	0.4
32	2141X9	BEARING, POWER TAKE OFF SHAFT (R-TYPE) :REAR .....	0.4

Ref. No.	Part No.	Description	Reqd. QTY		Serial No.	Parts catalogue code
			GX 200 T	GX 200 T2		
1	21510-883-621	CASE, REDUCTION .....	1	-	----- RH1,RH3,RH4H	
2	21591-ZH8-620	PACKING, REDUCTION CASE .....	1	-	----- RH1,RH3,RH4H	
3	21610-822-611	COVER, REDUCTION .....	1	-	----- RH1,RH3,RH4H	
4	21691-ZH8-800	PACKING, REDUCTION COVER .....	1	-	----- RH1,RH3,RH4H	
5	22121-883-620	CENTER, CLUTCH .....	1	-	----- RH1,RH3,RH4H	
6	22201-822-610	DISK, CLUTCH FRICTION .....	2	-	----- RH1,RH3,RH4H	
7	22311-822-610	PLATE, CLUTCH .....	2	-	----- RH1,RH3,RH4H	
8	22350-822-610	PLATE COMP., CLUTCH PRESSURE	1	-	----- RH1,RH3,RH4H	
9	22411-822-611	SPRING, CLUTCH FREE .....	4	-	----- RH1,RH3,RH4H	
10	22421-822-610	HOLDER, CLUTCH SPRING .....	4	-	----- RH1,RH3,RH4H	
11	22521-822-610	WEIGHT, CLUTCH .....	48	-	----- RH1,RH3,RH4H	
12	22531-883-620	HOLDER, CLUTCH WEIGHT .....	1	-	----- RH1,RH3,RH4H	
13	22535-822-610	CENTER, CLUTCH WEIGHT .....	1	-	----- RH1,RH3,RH4H	
14	23120-883-620	SPROCKET COMP., DRIVE .....	1	-	----- RH1,RH3,RH4H	
15	23161-822-611	CHAIN, DRIVE(RK428SH-36LE) ..	1	-	----- RH1,RH3,RH4H	
16	23711-822-610	SHAFT COMP., P.T.O.(28T) ....	1	-	----- RH1,RH3,RH4H	
19	90403-883-620	WASHER, THRUST, 20MM .....	1	-	----- RH1,RH3,RH4H	
20	90741-883-621	KEY, 5MM .....	1	-	----- RH1,RH3,RH4H	
21	90741-889-810	KEY, 7X7X33(YELLOW)(O.S.) ...	1	-	----- RH1,RH3,RH4H	
22	91202-Z2F-801	OIL SEAL, 30X50X7 .....	1	-	----- RH1,RH3,RH4H	
23	91301-805-000	O-RING, 26X2.7 .....	1	-	----- RH1,RH3,RH4H	
24	92101-08035-0A	BOLT, HEX., 8X35 .....	1	-	----- RH1,RH3,RH4H	
25	92800-12000	BOLT, DRAIN PLUG, 12MM .....	1	-	----- RH1,RH3,RH4H	
26	94109-12000	WASHER, DRAIN PLUG, 12MM ....	1	-	----- RH1,RH3,RH4H	

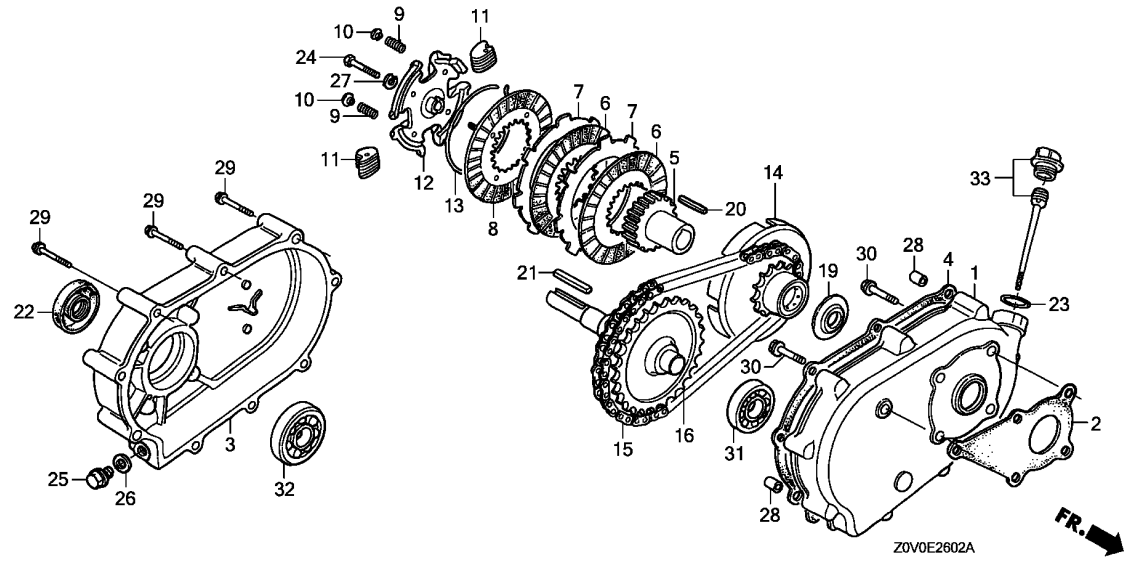

Ref. No.	Part No.	Description	Reqd. QTY		Serial No.	Parts catalogue code
			GX 200 T	GX 200 T2		
27	94111-08800	WASHER, SPRING, 8MM .....	1	-	----- RH1,RH3,RH4H	
28	94301-08100	DOWEL PIN, 8X10 .....	2	-	----- RH1,RH3,RH4H	
29	95701-06055-00	BOLT, FLANGE, 6X55 .....	9	-	----- RH1,RH3,RH4H	
30	95701-08022-00	BOLT, FLANGE, 8X22 .....	5	-	----- RH1,RH3,RH4H	
31	96100-62050-00	BEARING, RADIAL BALL, 6205 ..	1	-	----- RH1,RH3,RH4H	
32	96100-62060-00	BEARING, RADIAL BALL, 6206 ..	1	-	----- RH1,RH3,RH4H	
33	15600-ZH7-000	CAP ASSY., OIL FILLER .....	1	-	----- RH1,RH3,RH4H	



Ref. No.	Part No.	Description	Reqd. QTY		Serial No.	Parts catalogue code
			GX 200 T	GX 200 T2		
7	87524-ZOT-800	MARK, AIR CLEANER CAUTION (OIL BATH)	1	1	-----	QT, QTD, QTN
	87524-ZOS-800	.....	1	-	-----	LHB3, SHQ5
8	87528-ZB2-630	MARK, CHOKE	1	1	-----	VPM4, VS1, VSD1, VSD2, VSD3, VSW
9	87528-ZOT-800	MARK, CHOKE (THAI)	1	1	-----	QT, QTD, QTN
	87528-ZE1-810	MARK, CHOKE	1	-	-----	LAC, LAC1, LHB2, LHB3, LHK, LHKH, LHLU, LHP1, LX2, NW, NW2, NWTK, PXU, QAB2, QD QDBR, QG2, QH26, QHP1, QM, QTB, QTP, QX, QX2, QX26, QXB2, QXBR, QXU, RH1, RH3, RH4H SD, SDH, SK, SM12, SXU, TX2, TXBR, TXU, TXU1, VGG2, VHB, VX, VX2, VXBR, VXK, VXU VXU1
	87528-733-E91	MARK, CHOKE (H=34)	1	-	-----	LX4, TX4
	87528-ZH7-000	MARK, CHOKE (GRAY)	1	-	-----	QAPW, QHB1, QMP4, SHQ5, SMCH, VSD3, VSP
	87528-ZH8-S00	MARK, CHOKE	1	-	-----	QDNI, SDNI
	87528-733-E90	MARK, CHOKE (H=36)	1	-	-----	QH4, QX4, QX7, QXB2, SHQ4, SMC4, SX4, SX7, VSD, VSD7, VX4
	87528-Z4M-000	MARK, CHOKE	-	1	-----	LAC1, LACK, LHB2, LHK, LHKH, LJG, LSK, NJG, NW, NW2, QAB2, QAPW, QD, QHB1, QHP1, QM QMP4, QTB, QX, SD, SJG, SJH, SK, SM11, VES1, VHB, VSP, VSPG, VX, VXK
10	87532-ZB4-H50	MARK, OIL ALERT (FRENCH)	1	-	-----	QX26
11	87532-ZH7-000	MARK, THROTTLE INDICATION	1	1	-----	QAPW, QHB1, QMP4, SHQ5, SMCH
	87532-ZH8-W40	.....	1	-	-----	LX4, QH4, QX4, QX7, QXB2, SHQ4, SMC4, SX4, SX7, TX4, VX4
12	87532-ZH8-810	MARK, OIL ALERT (ENGLISH)	1	1	-----	LX2, PXU, QG2, QX, QX2, QX26, QXU, SM12, SXU, TX2, TXU, TXU1, VGG2, VS1, VSD2, VX VX2, VXU, VXU1
	87532-ZK7-800	MARK, OIL ALERT	1	-	-----	QXBR, TXBR, VXBR
14	87101-733-000	MARK, TOP	1	-	-----	QDNI, SDNI
15	87106-ZH8-S00	MARK, FUEL CAUTION (SHJ)	1	-	-----	QDNI, SDNI
16	87522-ZB3-K01	MARK, FIRE DANGER	1	-	-----	QDNI, SDNI
17	87522-ZK7-800	LABEL, CAUTION	1	-	-----	QDBR, QXBR, TXBR, VXBR
18	87114-ZH7-000	LABEL, WARNING (NOT CERTIFIED FOR SALE)	1	1	-----	LAC, LAC1, LACK, LHB2, LHB3, LHK, LHKH, LHLU, LHP1, LJG, LSK, NJG, NW, NW2, NWTK QAB2, QD, QDBR, QDNI, QHP1, QM, QT, QTB, QTD, QTN, QTP, QX, QXBR, RH1, RH3, RH4H, SD SDH, SDNI, SHQ5, SJG, SJH, SK, SM11, SMCH, SMG1, SMG2, TXBR, VEN, VES, VES1, VHB VMT, VS1, VSD3, VSW, VSW1, VX, VXBR, VXK
	87114-ZH7-821	.....	1	1	-----	QAPW
	87114-ZH7-840	.....	1	1	-----	QHB1, QMP4, VSP, VSPG
20	87516-ZOS-810	MARK, OPERATOR CAUTION	1	-	-----	LHB3, SHQ5
21	87516-Z4H-000	MARK, OPERATOR CAUTION (ENGLISH) (MADE IN THAI)	1	-	-----	QAPW
	87516-Z4H-800	MARK, OPERATOR CAUTION (FRENCH) (MADE IN THAI)	1	-	-----	QAPW
	87516-Z4H-810	MARK, OPERATOR CAUTION (PICTOGRAPH) (MADE IN THAI)	(1)	-	-----	QAPW, QHB1
22	87516-ZK6-800	MARK, OPERATOR CAUTION (CHINESE)	1	-	-----	SDH
24	87516-ZOS-800	MARK, OPERATOR CAUTION	-	1	-----	LAC1, LACK, LHK, LHKH, SK, VXK
	87516-ZOS-810	.....	-	1	-----	NW2
	87522-ZOT-800	LABEL, CAUTION	-	1	-----	QAB2, QD
	87516-Z4H-010	MARK, OPERATOR CAUTION (ENGLISH) (MADE IN THAI)	-	1	-----	QAPW
25	87520-ZH8-000	MARK A, COMBINATION (JAPANESE)	-	1	-----	LJG, LSK, NJG, SJG, SJH, SM11, VES1
26	87526-ZH8-000	MARK B, COMBINATION (JAPANESE)	-	1	-----	LJG, LSK, NJG, SJG, SJH, SM11, VES1
27	87530-ZL8-810	MARK, OIL ALERT	-	1	-----	VES1
28	87535-ZH8-V00	MARK, CARBURETOR DRAIN	-	1	-----	SMG1, SMG2
29	87539-Z4M-000	MARK, EX. CAUTION (ENGLISH)	-	1	-----	QAPW



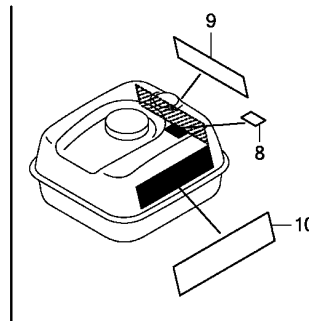
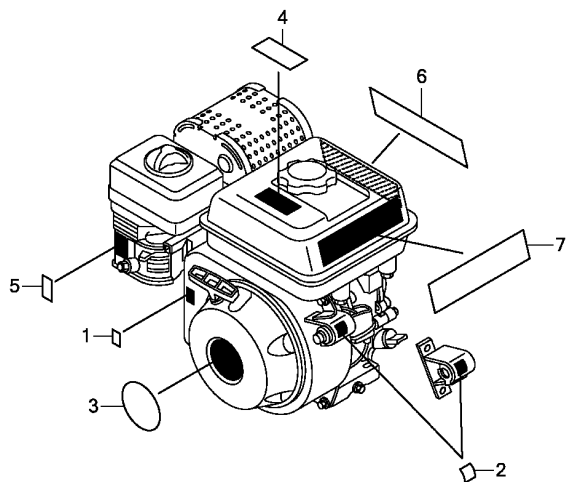

Z0V0E2801A

Ref. L.O.N. (Relative ref. Number) F.R.T.  
No. Description

NO INFORMATION .....

Ref. No.	Part No.	Description	Reqd. QTY		Serial No.	Parts catalogue code
			GX 200 T	GX 200 T2		
1	87114-ZH7-000	LABEL, WARNING (NOT CERTIFIED FOR SALE)	1	1	-----	LBH, LBHB, QBH, QBHB, QBHS, QBHV, QBLS, QBS, QBSB, QBSV, VPM6
2	87124-ZOT-800	MARK, STOP SWITCH .....	1	1	-----	LBH, LBHB, QBH, QBHB, QBHS, QBHV, QBLS, QBS, QBSB, QBSV
3	87521-ZOV-820	EMBLEM .....	1	1	-----	LBH, LBHB, QBH, QBHB, QBHS, QBHV
	87521-ZOV-810	.....	1	1	-----	QBLS, QBS, QBSB, QBSV
4	87522-ZOT-820	LABEL, CAUTION .....	1	-	-----	LBH, LBHB, QBH, QBHB, QBHS, QBHV, QBLS, QBS, QBSB, QBSV
5	87528-ZE1-810	MARK, CHOKE .....	1	-	-----	LBH, LBHB, QBH, QBHB, QBHS, QBHV, QBLS, QBS, QBSB, QBSV
	87528-Z4M-000	.....	-	1	-----	LBH, QBH, QBHB, QBHS, QBHV, QBLS, QBS, QBSV
6	87531-ZOT-800	MARK, HONDA .....	1	-	-----	LBH, LBHB, QBH, QBHB, QBHS, QBHV, QBLS, QBS, QBSB, QBSV
7	87602-ZOT-800	MARK, SALES POINT .....	1	-	-----	LBH, LBHB, QBH, QBHB, QBHS, QBHV
8	87516-ZOS-G10	LABEL, OPERATOR WARNING(EU) ..	-	1	-----	LBH, QBH, QBHB, QBHS, QBHV, QBLS, QBS, QBSV
9	87531-ZOT-800	MARK, HONDA .....	-	1	-----	LBH, QBH, QBHB, QBHS, QBHV, QBLS, QBS, QBSV
10	87602-ZOT-800	MARK, SALES POINT .....	-	1	-----	LBH, QBH, QBHB, QBHS, QBHV

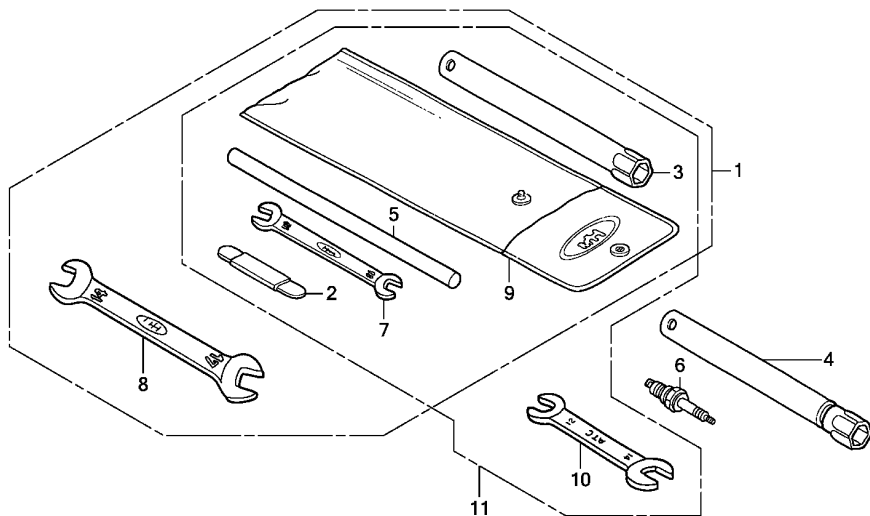

Z0V0E2900A

Ref. L.O.N. (Relative ref. Number) F.R.T.  
No. Description

NO INFORMATION .....

Ref. No.	Part No.	Description	Reqd. QTY		Serial No.	Parts catalogue code
			GX 200 T	GX 200 T2		
1	89000-Z0T-800	TOOL KIT .....	1	-	-----	LAC,LAC1,LBH,LBHB,LHB2,LHB3,LHK,LHKH,LHP1,NWTK,QAB2,QBH,QBHB,QBHS,QBLS,QBS,QBSB,QD,QHP1,QM,QT,QTB,QTD,QTP,QX,SD,SDH,SK,VHB,VX
2	89210-ZF1-000	GAUGE ASSY., THICKNESS .....	1	-	-----	LHB2,LHK,QAB2,QD,QHP1,QM,QTB,QTD,QX,SK,VHB,VX
3	89216-Z0T-800	WRENCH, SPARK PLUG .....	1	1	-----	LAC,LAC1,LACK,LHB2,LHK,LHKH,QAB2,QD,QHP1,QM,QTB,QTD,QX,SD,SK,VHB,VX
	99004-21001	WRENCH, BOX (P21) .....	1	1	-----	VEN,VES,VMT,VSW,VSW1
	89216-ZH8-S00	WRENCH, PLUG .....	1	-	-----	QDNI,SDNI
4	89218-ZE1-000	WRENCH COMP., SPARK PLUG .....	(1)	-	-----	QT,QTB,VHB
5	89219-805-000	HANDLE, BOX WRENCH .....	1	1	-----	LAC,LAC1,LACK,LBH,LBHB,LHB2,LHB3,LHK,LHKH,LHP1,NWTK,QAB2,QBH,QBHB,QBHS,QBHV,QBLS,QBS,QBSB,QBSV,QD,QDNI,QHP1,QM,QT,QTB,QTD,QTN,QTP,QX,SD,SDH,SDNI,SK,SM11,SM12,SMG1,SMG2,VHB,VX
6	98079-56871	PLUG, SPARK (BP6ES) (NGK) .....	1	1	-----	QM
7	99001-10120	SPANNER, 10X12 .....	1	-	-----	LAC,LAC1,LBH,LBHB,LHB2,LHB3,LHK,LHKH,LHP1,NWTK,QAB2,QBH,QBHB,QBHS,QBHV,QBLS,QBS,QBSB,QBSV,QD,QHP1,QM,QT,QTB,QTD,QTN,QTP,QX,SD,SDH,SK,VHB,VX
	89212-KWW-601	.....	-	1	-----	LAC1,LACK,LBH,LHB2,LHK,LHKH,QAB2,QBH,QBHB,QBHS,QBHV,QBLS,QBS,QBSV,QD,QHP1,QM,QTB,QTD,QTN,QTP,QX,SD,SK,VHB,VX
8	99001-14170	SPANNER, 14X17 .....	1	-	-----	LAC,LAC1,LBH,LBHB,LHB2,LHB3,LHK,LHKH,LHP1,NWTK,QAB2,QBH,QBHB,QBHS,QBLS,QBS,QBSB,QD,QHP1,QM,QT,QTB,QTD,QTP,QX,SD,SDH,SK,VHB,VX
	89214-KWW-601	.....	-	1	-----	LHB2,QHP1,QM,QTB,QTD,QX,VHB,VX
9	99008-02300	BAG, TOOL, 230MM .....	1	1	-----	LAC,LAC1,LACK,LBH,LBHB,LHB2,LHB3,LHK,LHKH,LHP1,NWTK,QAB2,QBH,QBHB,QBHS,QBHV,QBLS,QBS,QBSB,QBSV,QD,QHP1,QM,QT,QTB,QTD,QTN,QTP,QX,SD,SDH,SK,VHB,VX



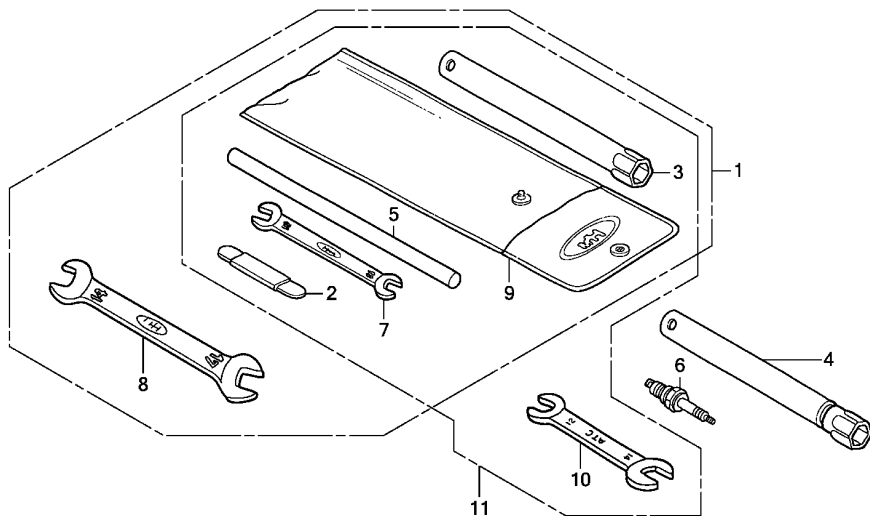

Z0V0E2900A

Ref. No.	Part No.	Description	Reqd. QTY		Serial No.	Parts catalogue code
			GX 200 T	GX 200 T2		
(9)	89101-Z0T-800	BAG, TOOL, 230MM .....	-	1	-----	LAC1,LACK,LHK,LHKH,QAB2,QD,SD,SK
10	89213-KWW-601	SPANNER, 12X14(ATC) .....	-	1	-----	LAC1,LACK,LHKH,SD
11	89000-Z0T-801	TOOL KIT .....	-	1	-----	LAC1,LACK,LHKH,SD

# E-40

# OTHER PARTS(1)

13

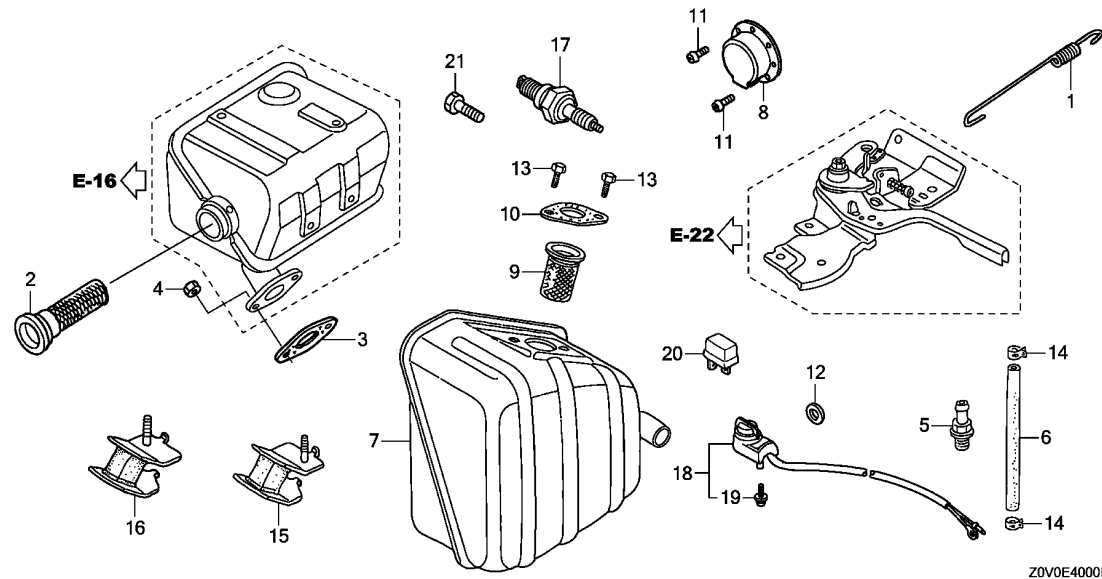

Ref. L.O.N. (Relative ref. Number) F.R.T.  
No. Description

NO INFORMATION .....

Ref. No.	Part No.	Description	Reqd. QTY		Serial No.	Parts catalogue code
			GX 200 T	GX 200 T2		
1	16561-ZL0-U30	SPRING, GOVERNOR .....	1	-	-----	VGS5
	16561-ZL0-000	.....	1	-	-----	VPM4,VS1
2	18355-ZE1-810	ARRESTER, SPARK(SILENT) .....	1	-	-----	VPM4,VPM6,VS1
3	18381-Z0T-801	GASKET, MUFFLER .....	1	1	-----	NWTK,QTD
	18381-ZH8-800	.....	1	-	-----	VPM4,VPM6,VS1
4	94001-08000-0S	NUT, HEX., 8MM .....	2	2	-----	QTD,VPM4,VPM6,VS1
5	15550-ZK8-P90	JOINT, DRAIN .....	2	2	-----	SM11,SM12
6	15552-ZB9-000	TUBE, DRAIN .....	1	1	-----	SM11,SM12
7	18310-ZB3-C00	MUFFLER COMP. ....	1	-	-----	VS17,VSD3
8	18331-883-810	CAP, MUFFLER .....	1	-	-----	LAC,LAC1,LHKH,SM12
			-	1	-----	LAC1,LACK,LHKH,LSK,QTB,QTN,SM11,VHB
9	18355-898-630	ARRESTER, SPARK .....	1	-	-----	VS17,VSD3
10	18381-ZE1-800	GASKET, MUFFLER .....	1	-	-----	VS17,VSD3
11	90055-ZE1-000	SCREW, TAPPING, 4X6 .....	2	-	-----	LAC,LAC1,LHKH,SM12
			-	2	-----	LAC1,LACK,LHKH,LSK,QTB,QTN,SM11,VHB
12	90601-ZE1-000	WASHER, DRAIN PLUG, 10.2MM ..	3	3	-----	SM11,SM12
13	92101-08020-0A	BOLT, HEX., 8X20 .....	2	-	-----	VS17,VSD3
14	95002-41200-08	CLAMP, TUBE(D12) .....	2	2	-----	SM11,SM12
15	68326-ZB2-000	RUBBER, FR. BOTTOM .....	1	1	-----	VSW,VSW1
			-	2	-----	VES,VES1
16	68327-ZB2-000	RUBBER, RR. BOTTOM .....	1	1	-----	VSW,VSW1
17	98079-56846	PLUG, SPARK(BPR6ES)(NGK) .....	1	-	-----	VSW1
	98079-56876	.....	-	1	-----	VSW
18	35120-746-C21	SWITCH ASSY., ENGINE STOP .....	1	1	-----	QMP4
19	90105-733-D61	BOLT, 3X12(SEMS) .....	1	1	-----	QMP4

2

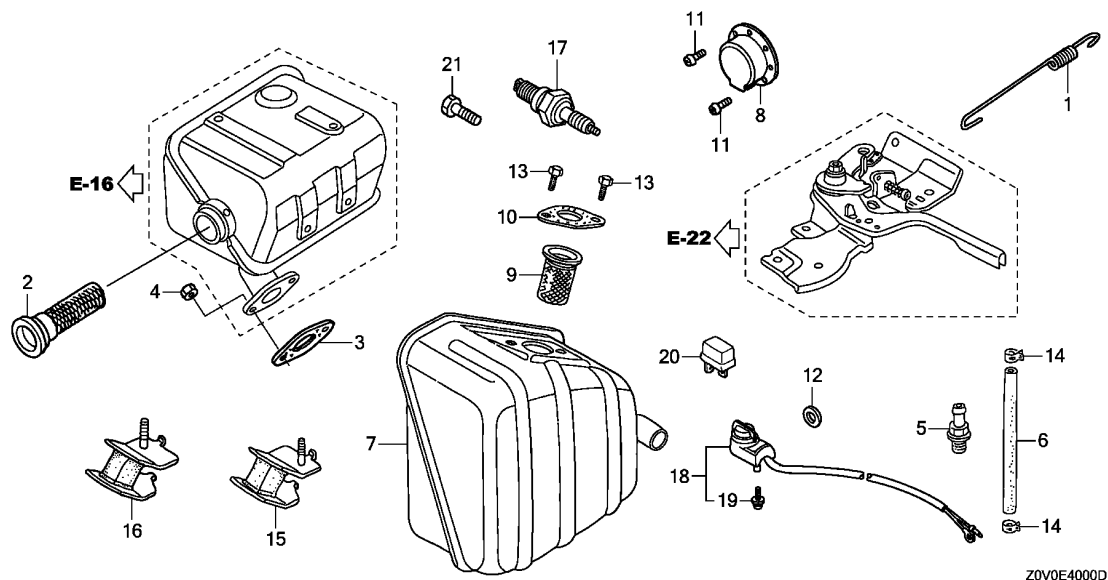

Z0V0E4000D

Ref. No.	Part No.	Description	Reqd. QTY		Serial No.	Parts catalogue code
			GX 200 T	GX 200 T2		
20	31700-124-008	RECTIFIER ASSY., SILICON (SHINDENGEN)	-	1	-----	SMG1,SMG2
21	92101-08025-0A	BOLT, HEX., 8X25	-	1	-----	LAC1,LACK,LHB2,LHK,LHKH,LJG,LSK,NJG,NW,SJG,SJH,SM11

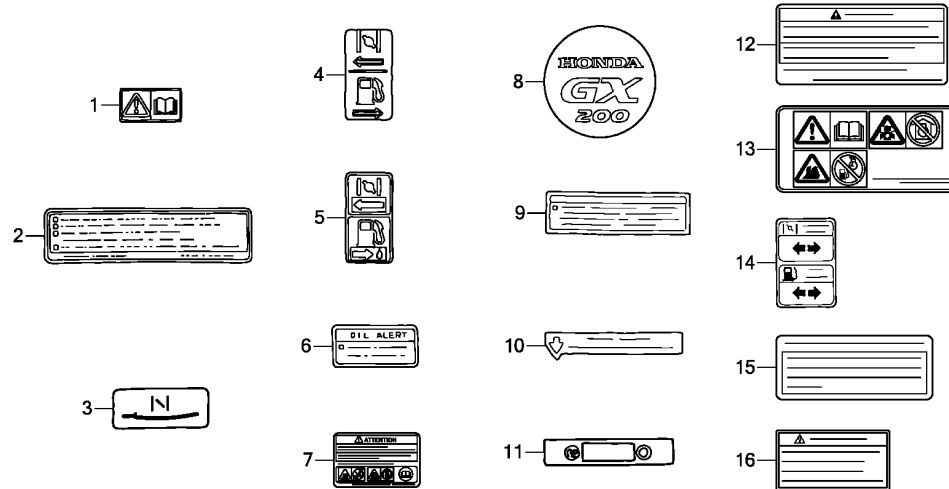

Z0V0E4001C

Ref. L.O.N. (Relative ref. Number) F.R.T.  
No. Description

NO INFORMATION .....

Ref. No.	Part No.	Description	Reqd. QTY		Serial No.	Parts catalogue code
			GX 200 T	GX 200 T2		
1	87516-Z0T-800	MARK, OPERATOR CAUTION .....	1	-	-----	VGS5,VSP
2	87522-Z0T-800	LABEL, CAUTION .....	1	-	-----	VGS5
3	87528-ZB2-630	MARK, CHOKE .....	1	-	-----	VMT,VPM6,VS17,VSW1
	87528-ZB2-000	.....	-	1	-----	VEN,VES
4	87528-ZE1-810	MARK, CHOKE .....	1	-	-----	VGS5
5	87528-733-E91	MARK, CHOKE(H=34) .....	1	-	-----	VGS5
6	87532-ZH8-810	MARK, OIL ALERT(ENGLISH) ....	1	-	-----	VGS5
7	87516-Z4H-800	MARK, OPERATOR CAUTION(FRENCH) (MADE IN THAI)	1	-	-----	SHQ5
8	87521-ZL0-030	EMBLEM(GX200) .....	1	-	-----	VSW1
	87521-Z4V-000	.....	-	1	-----	VSW
9	87533-ZC0-630	MARK, AIR CLEANER(ENGLISH) ..	1	1	-----	VMT,VSW,VSW1
10	87539-898-620	MARK, EX. CAUTION (ENGLISH/FRENCH)	1	1	-----	VMT,VSW,VSW1
11	87565-ZB4-A00	PLATE, FUEL INDICATION .....	1	-	-----	VMT
12	87516-Z4H-801	MARK, OPERATOR CAUTION(FRENCH) (MADE IN THAI)	-	1	-----	QAPW
13	87519-Z4H-000	MARK, OPERATOR CAUTION (PICTOGRAPH)	-	1	-----	VSP,VSPG
14	87528-777-000	MARK, CHOKE .....	-	1	-----	SM11
15	87533-ZA7-000	MARK, AIR CLEANER .....	-	1	-----	VEN,VES
16	87539-Z4M-810	MARK, EX. CAUTION(FRENCH) ...	-	1	-----	QAPW

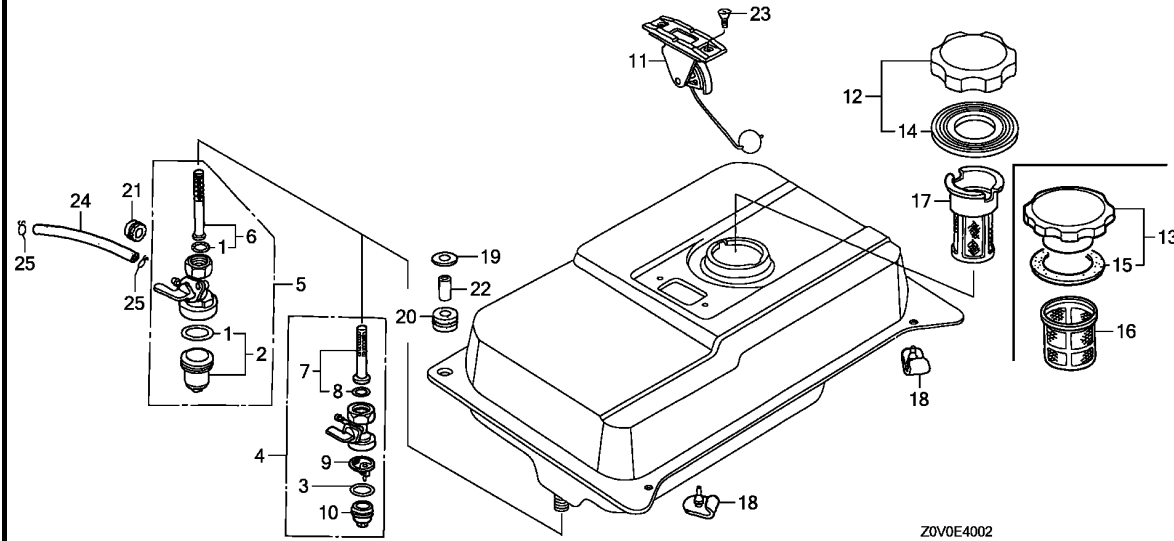

Ref. No.	L.O.N.	(Relative ref. Number) Description	F.R.T.
4	3101A3	(5) COCK, FUEL .....	0.2
6	3101D5	(1,7,8) SCREEN, FUEL STRAINER .....	0.2
9	3101A7	(3) FILTER, FUEL TANK CUP .....	0.2
11	6171A1	METER/GAUGE UNIT, FUEL .....	0.1
12	3101M7	(13,14) CAP, FUEL FILLER .....	0.1
16	3101A6	(17) FILTER, FUEL .....	0.1

Ref. No.	Part No.	Description	Reqd. QTY		Serial No.	Parts catalogue code
			GX 200 T	GX 200 T2		
1	16080-898-631	PACKING SET, COCK .....	1	1	----- VEN,VES,VMT	
2	16081-471-831	CUP, FUEL STRAINER .....	1	1	----- VEN,VES,VMT	
3	16173-001-004	PACKING, FUEL STRAINER CUP ..	1	1	----- VSW,VSW1	
4	16950-ZB4-015	COCK ASSY., FUEL .....	1	1	----- VSW,VSW1	
5	16950-898-633	COCK ASSY., FUEL .....	1	1	----- VEN,VES,VMT	
6	16952-GG2-731	SCREEN SET .....	1	1	----- VEN,VES,VMT	
7	16952-ZB4-005	SCREEN SET, FUEL STRAINER ...	1	1	----- VSW,VSW1	
8	16958-397-771	O-RING, 9.0X1.3 .....	1	1	----- VSW,VSW1	
9	16959-471-831	FILTER, CUP .....	1	1	----- VSW,VSW1	
10	16967-GA6-671	CUP, FUEL STRAINER .....	1	1	----- VSW,VSW1	
11	17505-ZB2-003	METER ASSY., FUEL .....	1	-	----- VMT,VSW1	
	17630-Z8V-003	.....	-	1	1003180 VSW	
	17630-Z8V-003	.....	-	1	1003181 VSW	
12	17620-Z0T-305	CAP COMP., FUEL FILLER (CHROME PLATED) (TOYOSHA)	1	-	----- VMT	
13	17620-899-013	CAP COMP., FUEL FILLER .....	1	1	----- VSW,VSW1	
14	17631-Z0T-812	PACKING, FUEL FILLER CAP (39X62X3) (TOYOSHA)	1	-	----- VMT	
15	17631-899-000	PACKING, FUEL FILLER CAP .....	1	1	----- VSW,VSW1	
16	17670-899-000	FILTER COMP., FUEL .....	1	1	----- VSW,VSW1	
17	17672-ZE2-W01	FILTER, FUEL .....	1	-	----- VMT	
18	50319-ZB2-000	RUBBER, TANK MOUNTING .....	2	2	----- VMT,VSW,VSW1	
19	90503-898-000	WASHER, TANK CUSHION .....	2	2	----- VSW,VSW1	
20	90851-898-000	RUBBER, TANK CUSHION .....	2	2	----- VSW,VSW1	
	90852-898-000	RUBBER, CONTROL BOX .....	2	-	----- VMT	

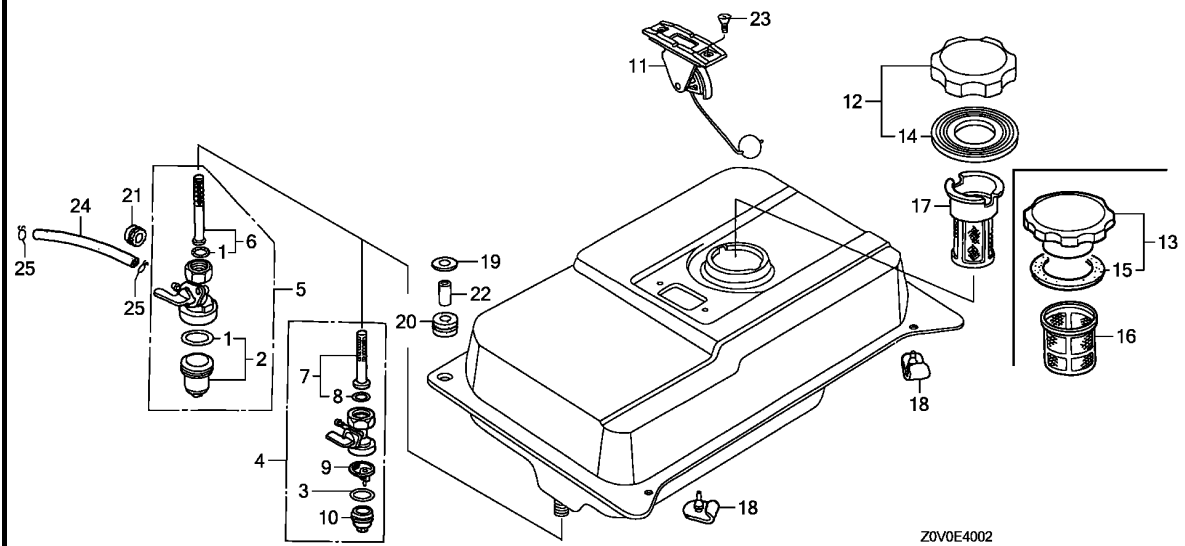

Ref. No.	Part No.	Description	Reqd. QTY		Serial No.	Parts catalogue code
			GX 200 T	GX 200 T2		
21	90854-ZB3-000	RUBBER, FUEL (9X15X20) .....	1	-	----- VMT,VSW1	
22	91551-898-000	COLLAR, TANK CUSHION .....	2	2	----- VSW,VSW1	
	91552-898-000	COLLAR, CONTROL BOX .....	2	-	----- VMT	
23	93600-05010-0A	SCREW, FLAT, 5X10 .....	2	-	----- VMT	
24	95001-45250-40	TUBE, FUEL, 4.5X250 (95001-45001-60M)	1	-	----- VMT	
	95001-45180-40	TUBE, FUEL, 4.5X180 (95001-45001-60M)	1	-	----- VSW1	
25	95002-02080	CLIP, TUBE(B8) .....	2	1	----- VES,VMT,VSW1	

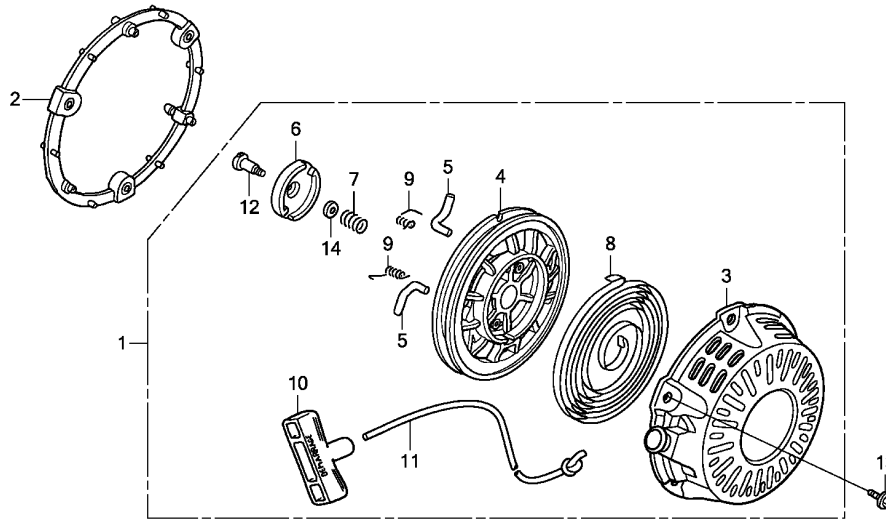

Z0V0E4003A

Ref. No.	L.O.N.	(Relative ref. Number) Description	F.R.T.
1	1121B9	STARTER, RECOIL .....	0.1
2	1121B5	SPACER, RECOIL STARTER MOUNTING .....	0.1
4	1121B1	REEL, RECOIL STARTER .....	0.3
5		(9)	
	1121B0	STARTER RATCHET AND/OR SPRING	0.2
8	1121B7	SPRING, RECOIL STARTER RETURN	0.3
10	1121A3	GRIP, RECOIL STARTER .....	0.1
11	1121B3	ROPE, RECOIL STARTER .....	0.3

Ref. No.	Part No.	Description	Reqd. QTY		Serial No.	Parts catalogue code
			GX 200 T	GX 200 T2		
1	28400-Z0T-822ZA	STARTER ASSY., RECOIL *NH1*.....BLACK	-	1	-----	VSW
2	28405-ZL0-000ZA	SPACER, RECOIL STARTER MOUNTING *NH1*.....BLACK	-	1	-----	VSW
3	28410-ZB2-C02ZA	CASE COMP., RECOIL STARTER *NH1*.....BLACK	-	1	-----	VSW
4	28421-Z0T-003	REEL, RECOIL STARTER .....	-	1	-----	VSW
5	28422-ZH8-801	RATCHET, STARTER .....	-	2	-----	VSW
6	28433-ZH8-801	GUIDE, RATCHET .....	-	1	-----	VSW
7	28441-ZH8-801	SPRING, FRICTION .....	-	1	-----	VSW
8	28442-ZH8-003	SPRING, RECOIL STARTER .....	-	1	-----	VSW
9	28443-ZH8-801	SPRING, RETURN .....	-	2	-----	VSW
10	28461-ZE1-013	KNOB, RECOIL STARTER .....	-	1	-----	VSW
11	28462-ZH8-003	ROPE, RECOIL STARTER .....	-	1	-----	VSW
12	90003-ZH8-801	SCREW, SETTING .....	-	1	-----	VSW
13	95701-06018-00	BOLT, FLANGE, 6X18 .....	-	3	-----	VSW
14	28431-ZH8-801	PLATE, FRICTION .....	-	1	-----	VSW

E-40-4

OTHER PARTS(5)

19

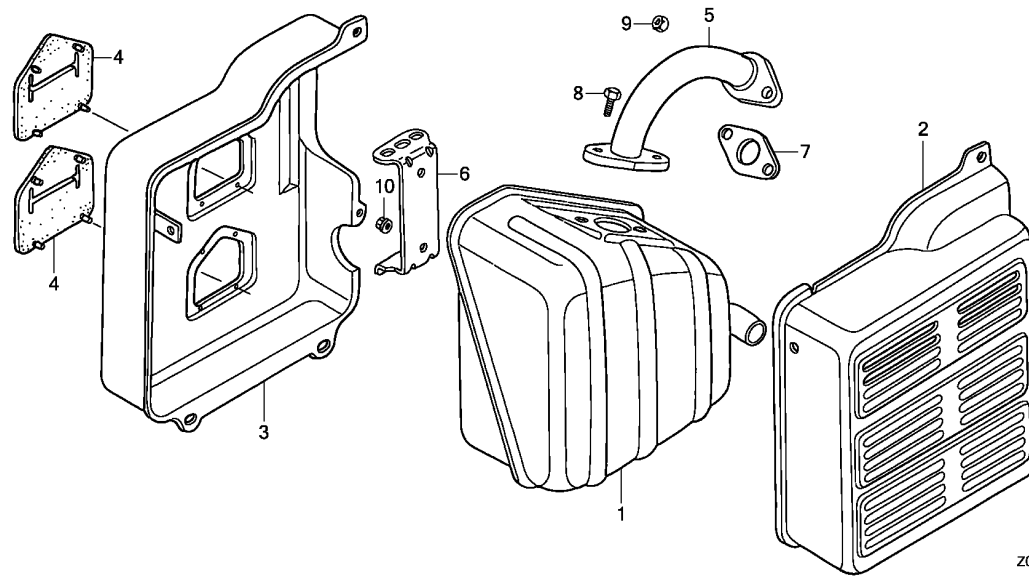

Ref. No.	L.O.N.	(Relative ref. Number) Description	F.R.T.
1	3131C5	MUFFLER, EXHAUST .....	0.2
2	3131D9	PROTECTOR, EXHAUST MUFFLER : OUTER .....	0.1
3	3131D8	PROTECTOR, EXHAUST MUFFLER : INNER .....	0.2
4	3131G6	SEAL, MUFFLER PROTECTOR .....	0.2
5	3131C9	PIPE, EXHAUST .....	0.2

Ref. No.	Part No.	Description	Reqd. QTY		Serial No.	Parts catalogue code
			GX 200 T	GX 200 T2		
1	18310-ZB3-C00	MUFFLER COMP. ....	-	1	----- VEN,VES,VSW	
2	18320-ZB2-000	PROTECTOR, MUFFLER OUTER .....	-	1	----- VEN,VES,VSW	
3	18325-ZH8-T90	PROTECTOR, MUFFLER INNER (DENYO)	-	1	----- VEN,VES,VSW	
4	18329-ZB2-000	SEAL, MUFFLER PROTECTOR .....	-	2	----- VEN,VES,VSW	
5	18330-ZT0-000	PIPE COMP., EX. ....	1	-	----- VSW1	
6	18338-ZB3-E30	STAY, MUFFLER .....	-	1	----- VSW	
7	18381-Z0T-811	GASKET, MUFFLER .....	-	1	----- VEN,VES,VSW	
	18381-Z0T-801	.....	-	1	----- VSW	
8	92101-08020-0A	BOLT, HEX., 8X20 .....	-	2	----- VEN,VES	
9	94001-08000-0S	NUT, HEX., 8MM .....	-	2	----- VEN,VSW	
10	94050-06000	NUT, FLANGE, 6MM .....	-	2	----- VSW	

2

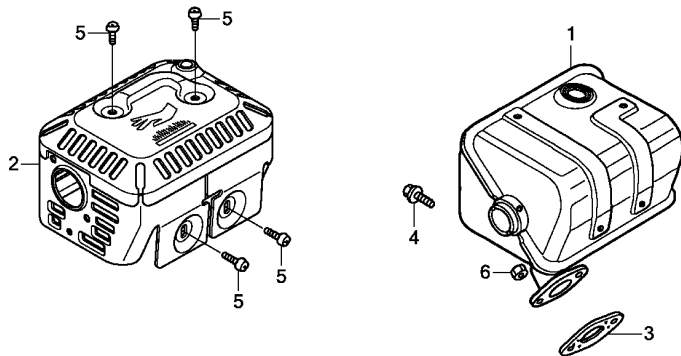

Z0V0E4005

Ref. No.	L.O.N.	(Relative ref. Number) Description	F.R.T.
1	3131C5	MUFFLER, EXHAUST .....	0.2
2	3131D6	PROTECTOR, EXHAUST MUFFLER ...	0.2
3	3131B4	GASKET, EXHAUST MUFFLER .....	0.2

Ref. No.	Part No.	Description	Reqd. QTY		Serial No.	Parts catalogue code
			GX 200 T	GX 200 T2		
1	18310-Z4V-W10	MUFFLER COMP. ....	-	1	-----	SMG1,SMG2
2	18320-Z4V-000	PROTECTOR COMP., MUFFLER ....	-	1	-----	SMG1,SMG2
3	18381-Z0T-801	GASKET, MUFFLER .....	-	2	-----	SMG1,SMG2
4	90016-ZE1-000	BOLT, FLANGE, 6X13(CT200) ...	-	1	-----	SMG1,SMG2
5	90050-ZE1-000	SCREW, TAPPING, 5X8 .....	-	4	-----	SMG1,SMG2
6	94001-08000-0S	NUT, HEX., 8MM .....	-	2	-----	SMG1,SMG2

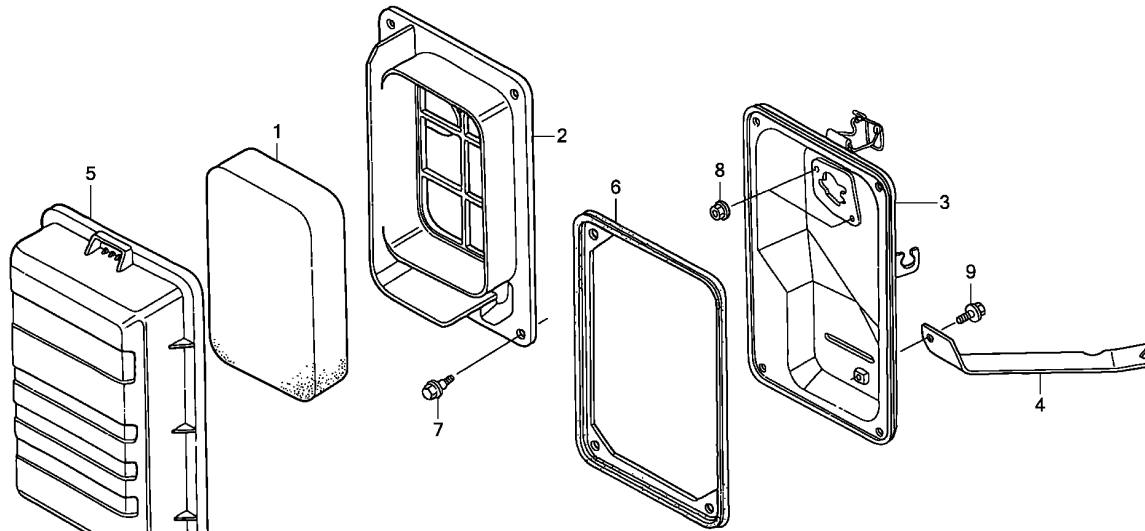

Z0V0E4006

Ref. No.	L.O.N.	(Relative ref. Number) Description	F.R.T.
1	3121B8	ELEMENT, AIR CLEANER ..... .INCLUDES: Air cleaner element -inspection	0.1
2	3121F0	SEPARATOR, AIR CLEANER .....	0.1
3	3121A5	CASE, AIR CLEANER .....	0.1
6	3121E8	SEAL, AIR CLEANER CASE .....	0.1

Ref. No.	Part No.	Description	Reqd. QTY		Serial No.	Parts catalogue code
			GX 200 T	GX 200 T2		
1	17211-ZB2-000	ELEMENT, AIR CLEANER .....	-	1	-----	VEN,VES
2	17212-ZB2-000	SEPARATOR, AIR CLEANER .....	-	1	-----	VEN,VES
3	17220-ZB2-000	CASE COMP., AIR CLEANER .....	-	1	-----	VEN,VES
4	17222-ZL0-V30	STAY, AIR CLEANER .....	-	1	-----	VEN,VES
5	17231-ZB2-000	COVER, AIR CLEANER .....	-	1	-----	VEN,VES
6	17252-ZB2-000	SEAL, AIR CLEANER .....	-	1	-----	VEN,VES
7	90115-Z9J-000	BOLT, WINKER SETTING .....	-	4	-----	VEN,VES
8	94050-06080	NUT, FLANGE, 6MM .....	-	2	-----	VEN,VES
9	95701-06010-00	BOLT, FLANGE, 6X10 .....	-	1	-----	VEN,VES



EOP-1

GASKET KIT

I12

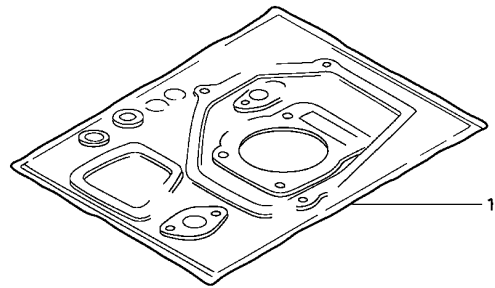

IIENG-X0003

Ref. No.	L.O.N.	(Relative ref. Number) Description	F.R.T.
----------	--------	---------------------------------------	--------

NO INFORMATION .....

Ref. No.	Part No.	Description	Reqd. QTY		Serial No.	Parts catalogue code
			GX 200 T	GX 200 T2		
1	06111-ZL0-000	GASKET KIT .....	1	1		

2

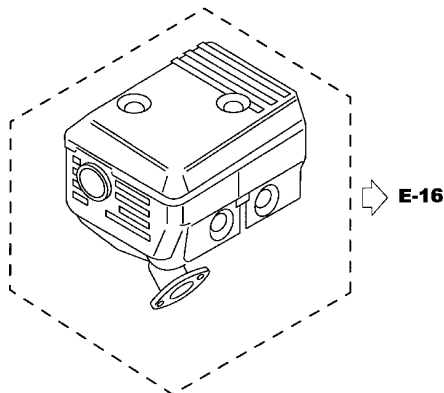
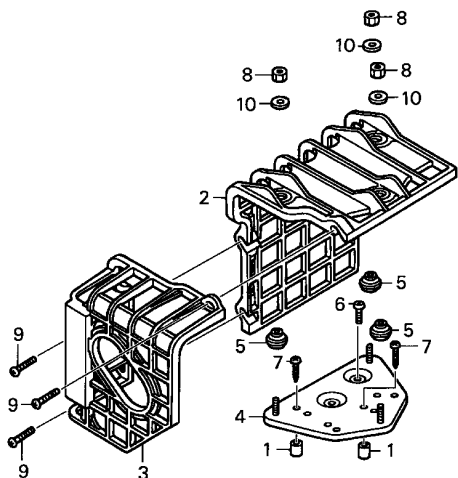

FR. →  
Z0V0-X0200

Ref. No.	L.O.N.	(Relative ref. Number) Description	F.R.T.
2	3131A7	COVER, EXHAUST MUFFLER .....	0.1
3	3131A6	COVER, EXHAUST MUFFLER :REAR .	0.1
4	3131A2	BASE, EXHAUST MUFFLER COVER ..	0.2

Ref. No.	Part No.	Description	Reqd. QTY		Serial No.	Parts catalogue code
			GX 200 T	GX 200 T2		
1	17233-896-701	COLLAR, AIR CLEANER CASE .....	(2)	(2)	-----	LX4,QHB1,QHQ4,QMP4,QX4,QX7,SHQ4,SHQ5,SMC4,SMCH,SX4,SX7,TX4,VGS5,VSD VSD1,VSD2,VSD3,VSD7,VSP,VSPG,VX4
2	18433-ZH8-W40	COVER COMP., MUFFLER .....	(1)	(1)	-----	LX4,QHB1,QHQ4,QMP4,QX4,QX7,SHQ4,SHQ5,SMC4,SMCH,SX4,SX7,TX4,VGS5,VSD VSD1,VSD2,VSD3,VSD7,VSP,VSPG,VX4
3	18434-ZH8-W40	COVER COMP., RR. MUFFLER .....	(1)	(1)	-----	LX4,QHB1,QHQ4,QMP4,QX4,QX7,SHQ4,SHQ5,SMC4,SMCH,SX4,SX7,TX4,VGS5,VSD VSD1,VSD2,VSD3,VSD7,VSP,VSPG,VX4
4	18436-ZH8-W40	BASE COMP., MUFFLER COVER ...	(1)	(1)	-----	LX4,QHB1,QHQ4,QMP4,QX4,QX7,SHQ4,SHQ5,SMC4,SMCH,SX4,SX7,TX4,VGS5,VSD VSD1,VSD2,VSD3,VSD7,VSP,VX4
	18436-ZH8-W41	.....	-	(1)	-----	VSPG
5	18466-ZH8-W40	SPACER, MUFFLER COVER .....	(3)	(3)	-----	LX4,QHB1,QHQ4,QMP4,QX4,QX7,SHQ4,SHQ5,SMC4,SMCH,SX4,SX7,TX4,VGS5,VSD VSD1,VSD2,VSD3,VSD7,VSP,VSPG,VX4
6	90050-ZE1-000	SCREW, TAPPING, 5X8 .....	(1)	(1)	-----	LX4,QHB1,QHQ4,QMP4,QX4,QX7,SHQ4,SHQ5,SMC4,SMCH,SX4,SX7,TX4,VGS5,VSD VSD1,VSD2,VSD3,VSD7,VSP,VSPG,VX4
7	90050-ZH8-W40	SCREW, TAPPING, 5X25 .....	(2)	(2)	-----	LX4,QHB1,QHQ4,QMP4,QX4,QX7,SHQ4,SHQ5,SMC4,SMCH,SX4,SX7,TX4,VGS5,VSD VSD1,VSD2,VSD3,VSD7,VSP,VSPG,VX4
8	90302-KF9-900	NUT, HEX., 5MM .....	(3)	(3)	-----	LX4,QHB1,QHQ4,QMP4,QX4,QX7,SHQ4,SHQ5,SMC4,SMCH,SX4,SX7,TX4,VGS5,VSD VSD1,VSD2,VSD3,VSD7,VSP,VSPG,VX4
9	93891-06020-07	SCREW-WASHER, 6X20 .....	(3)	(3)	-----	LX4,QHB1,QHQ4,QMP4,QX4,QX7,SHQ4,SHQ5,SMC4,SMCH,SX4,SX7,TX4,VGS5,VSD VSD1,VSD2,VSD3,VSD7,VSP,VSPG,VX4
10	94103-05700	WASHER, PLAIN, 5MM .....	(3)	(3)	-----	LX4,QHB1,QHQ4,QMP4,QX4,QX7,SHQ4,SHQ5,SMC4,SMCH,SX4,SX7,TX4,VGS5,VSD VSD1,VSD2,VSD3,VSD7,VSP,VSPG,VX4





# PART NO. INDEX

J 2

Part Number	Address	Page	Ref.	Part Number	Address	Page	Ref.	Part Number	Address	Page	Ref.	Part Number	Address	Page	Ref.	Part Number	Address	Page	Ref.												
16500-Z0T-830	H5	99	1	16580-Z0T-810	H5	99	12					17222-ZL0-V30	F14	76	4	17620-Z0T-813	G5	83	4												
16500-Z0T-850	H3	97	25	16580-Z0T-820	H4	98	32										G8	86	4	18338-ZB3-E30	G2	80	11								
16500-Z4M-000	G16	94	1	16580-Z0T-830	H5	99	13										G7	85	22		I9	119	6								
16500-Z4M-307	G16	94	2	16580-Z0T-850	H2	96	13	17230-ZE1-820	F10	72	4	17620-Z0T-820	G8	86	5		G8	86	5	18355-898-630	G2	80	3								
16500-Z4M-810	H3	97	25	16580-Z4M-000	H2	96	13	17231-Z4M-000	F11	73	13		G5	83	4		G5	83	4		I3	113	9								
16500-Z4M-820	G16	94	2	16580-Z4M-810	H2	96	13	17231-Z4M-010	F11	73	13		G8	86	4		G8	86	4	18355-ZE1-810	I3	113	2								
16500-Z4M-870	H1	95	7	16580-ZH8-030	H1	95	13	17231-ZB2-000	F14	76	5	17620-Z4H-010	G7	85	22		F16	78	5	18355-ZL0-000	F16	78	5								
16500-Z4M-890	H4	98	35	16580-ZH8-813	H1	95	13					17620-Z4H-020	G7	85	22		G1	79	6	18361-ZL0-000	G1	79	6								
16500-Z4M-S40	H3	97	25	16582-883-300	F7	69	36	17231-ZE1-000	F12	74	3		G8	86	5		G1	79	7	18381-Z0T-801	G1	79	7								
16500-Z4M-U40	H4	98	29	16584-883-300	E14	60	22		F15	77	1	17630-Z4M-003	G8	86	6		G3	81	2		G3	81	2								
16500-ZH8-030	G16	94	1		E15	61	1	17232-891-000	F10	72	5	17630-Z8V-003	I6	116	11		I3	113	3		I3	113	3								
16500-ZH8-813	H3	97	25		H2	96	14	17233-896-701	I13	123	1	17631-899-000	I6	116	15		I9	119	7		I9	119	7								
16500-ZH8-823	G16	94	2	16592-Z0T-800	H5	99	15	17235-Z4M-830	F10	72	6		G5	83	5		I10	120	3		I10	120	3								
16500-ZH8-893	H4	98	34		H2	96	15	17235-ZE1-831	F10	72	6		G9	87	7	18381-Z0T-811	G2	80	7		G2	80	7								
16500-ZH8-U43	H4	98	29		H5	99	15	17238-ZE7-010	F11	73	7	17631-Z0T-812	G5	83	5		I9	119	7		I9	119	7								
16506-ZL0-000	D4	34	3	16592-ZE1-810	H2	96	15		F12	74	4		G9	87	7	18381-ZE1-800	G2	80	4		G2	80	4								
16531-ZE1-000	D5	35	4	16594-883-010	H3	97	26		F13	75	2		I6	116	14		I3	113	10		I3	113	10								
16541-ZE1-000	D5	35	5	16598-ZE1-000	F7	69	37		F15	77	2	17631-Z1T-800	G5	83	5	18381-ZH8-800	G1	79	7		G1	79	7								
16550-ZL0-V30	H6	100	22	16599-ZG1-M10	H2	96	16	17239-ZE1-000	F11	73	8		G8	86	7		G2	80	7		G2	80	7								
16551-Z0V-800	G16	94	3	16610-ZB2-000	F9	71	17		F12	74	5	17631-Z4H-800	G5	83	5		G3	81	2		G3	81	2								
	H5	99	2	16610-ZE1-000	F5	67	18		F13	75	3	17670-899-000	I6	116	16		I3	113	3		I3	113	3								
16551-ZL0-000	G16	94	3	16610-ZE1-810	F7	69	38		F15	77	3	17672-Z4H-000	G7	85	23	18381-ZH8-801	G1	79	7		G1	79	7								
16555-Z4M-000	G16	94	4	16615-ZE1-010	F7	69	39	17250-Z0T-810	F15	77	4		G9	87	16	18431-Z0T-800	G3	81	3		G3	81	3								
16555-ZE1-000	G16	94	4	16617-890-010	F7	69	40	17252-ZB2-000	F14	76	6	17672-ZE2-W01	G5	83	6	18433-ZH8-W40	I13	123	2		I13	123	2								
	H5	99	3	16851-ZE1-000	G6	84	16		I11	121	6		G9	87	8	18434-ZH8-W40	I13	123	3		I13	123	3								
16555-ZL0-V30	H5	99	3	16852-ZE1-000	G6	84	15	17401-ZE1-810	F13	75	4		I6	116	17	18436-ZH8-W40	I13	123	4		I13	123	4								
16556-Z0T-820	H4	98	30	16854-ZH8-000	G4	82	1	17402-ZE1-810	F13	75	5	17841-Z0T-820	H4	98	33	18436-ZH8-W41	I13	123	4		I13	123	4								
	H5	99	4		G8	86	1	17403-ZE1-810	F13	75	6		H5	99	16	18466-ZH8-W40	I13	123	5		I13	123	5								
16559-ZL0-V30	H6	100	23	16854-ZH8-810	G6	84	12	17404-841-000	F13	75	7																				
16561-Z0V-800	H1	95	5	16910-GB2-005	G6	84	13	17410-Z4M-000	F11	73	9	18000				18310-Z0T-800	G3	81	1	19000				19511-ZE1-000	G10	88	2				
	H5	99	5	16950-898-633	I6	116	5	17410-Z4M-010	F11	73	9					18310-Z0T-810	G3	81	1					19610-Z0T-850ZA	E12	58	1				
16561-ZL0-000	H1	95	5	16950-ZB4-015	I6	116	4	17410-ZE1-020	F11	73	9	18310-Z4V-000	G1	79	15	18310-Z4V-010	G1	79	15	18310-Z4V-800	G1	79	15	18310-Z4V-W10	I10	120	1	19610-Z0V-800ZA	E12	58	1
	I3	113	1	16952-952-003	G6	84	13		F12	74	6	18310-Z4V-800	G1	79	15	18310-Z8K-870	F16	78	1	19610-Z0V-820ZA	E13	59	13	19610-Z4M-000ZA	E15	61	2				
16561-ZL0-U30	H1	95	5	16952-GG2-731	I6	116	6	17410-ZE1-030	F12	74	6	18310-ZB3-C00	G2	80	1	18310-Z8K-870	F16	78	1	19610-Z4M-000ZB	E15	61	2								
	I3	113	1	16952-ZB4-005	I6	116	7		F13	75	8		G2	80	1	18310-ZB3-C00	G2	80	1	19610-Z4M-820ZB	E15	61	3								
16561-ZL0-V30	H1	95	5	16953-ZE1-812	F5	67	19	17420-Z0T-800	F15	77	6		I3	113	7	18310-ZB3-C00	G2	80	1	19610-Z4M-830ZB	E16	62	20								
	H5	99	5	16954-ZE1-812	F5	67	20	17421-ZE1-000	F12	74	7		I9	119	1	18310-ZB3-C00	G2	80	1	19610-ZL0-000ZA	E12	58	1								
16561-ZL0-W50	H5	99	5	16955-ZE1-000	G4	82	2		F13	75	9	17500-ZE1-813ZA	G7	85	17	18310-ZL0-000	F16	78	1	19610-ZL0-000ZD	E12	58	1								
16562-Z0T-800	H4	98	31	16955-ZE1-010	G4	82	2	17505-ZB2-003	I6	116	11	18310-ZL0-800	F16	78	1	18310-ZL0-800	F16	78	1	19610-ZL0-000ZJ	E12	58	1								
	H5	99	7		G8	86	2	17505-ZE1-013	G7	85	18	18315-ZE1-000	F16	78	2	18310-ZL0-800	F16	78	1	19610-ZL0-000ZK	E12	58	1								
16562-ZE1-020	H1	95	6	16956-ZE1-811	F5	67	21	17510-Z0T-000ZA	G4	82	3	18320-Z4V-000	F16	78	3	18310-ZL0-800	F16	78	1	19610-ZL0-830ZD	E12	58	2								
	H5	99	6	16957-ZE1-812	F5	67	22	17510-Z0T-010ZA	G4	82	3	18320-Z4V-000	I10	120	2	18320-Z4V-000	F16	78	3	19611-Z4M-810	E15	61	4								
16562-ZL0-V30	H5	99	6	16958-397-771	I6	116	8	17510-Z0T-010ZC	G4	82	3	18320-ZB2-000	G2	80	8	18320-Z4V-000	I10	120	2	19611-Z4M-820	E15	61	4								
16570-Z0T-810	H5	99	8	16959-471-831	I6	116	9	17510-Z0T-810ZA	G4	82	3		I9	119	2	18320-ZB2-000	G2	80	8	19611-Z4M-820	E15	61	4								
16570-Z0T-820	H1	95	8	16959-Z5T-901	F7	69	41	17510-Z0T-811ZA	G4	82	3	18320-ZF1-H51	F16	78	3		I9	119	2	19611-ZH8-810	E12	58	3								
16570-ZB2-000	H1	95	7	16967-GA6-671	I6	116	10		G5	83	3	18320-ZF1-H52	F16	78	3	18325-ZB2-000	G2	80	9	19611-ZH8-820	E12	58	3								
16571-Z0T-800	H1	95	8	16967-ZE0-811	F5	67	23	17510-Z0T-810ZA	G4	82	3	18325-ZH8-T90	G2	80	9	19612-Z0T-800	E12	58	3												
16571-Z0T-850	H1	95	8					17510-Z0T-811ZA	G4	82	3		I9	119	3	19612-Z0T-810	E12	58	3												
16571-Z4M-000	H1	95	8	17000					G5	83	3	18329-ZB2-000	G2	80	10	19612-Z0T-850	E12	58	3												
16571-ZH8-020	H1	95	8					17510-Z0T-850ZA	G8	86	3		I9	119	4	19612-Z0T-860	E12	58	3												
16574-ZE1-000	H1	95	9	17210-ZE1-822	F10	72	2	17510-Z4M-000ZA	G8	86	3	18325-ZB2-000	G2	80	9	19612-Z4M-000	E15	61	5												
	H5	99	9	17211-ZB2-000	F14	76	1	17510-Z4M-000ZB	G8	86	3	18325-ZH8-T90	G2	80	9	19612-Z4M-820	E15	61	5												
16575-Z0T-800	H1	95	10		I11	121	1	17510-Z4M-800ZA	G8	86	3		I9	119	3	19612-Z4M-840	E15	61	6												
	H5	99	10	17211-ZE1-000	F12	74	1	17620-899-013	I6	116	13	18330-ZB2-000	G2	80	2	19612-ZH8-000	E12	58	3												
16575-ZH8-000	H1	95	10	17212-ZB2-000	F14	76	2	17620-Z0T-305	G5	83	4	18330-ZT0-000	G2	80	2	19612-ZH8-821	E12	58	3												
16576-891-000	H1	95	11		I11	121	2		G8	86	4		I9	119	5	19612-ZH8-840	E12	58	4												
16578-ZE1-000	H1	95	12	17212-ZE1-000	F12	74	2	17620-Z0T-811	G5	83	4		I9	119	5																
	H5	99	11	17218-ZE1-821	F10	72	3		I6	116	12																				
16580-Z0T-800	H1	95	13	17220-ZB2-000	F14	76	3		G8	86	4																				

3



# PART NO. INDEX

J 4

Part Number	Address	Page	Ref.	Part Number	Address	Page	Ref.	Part Number	Address	Page	Ref.	Part Number	Address	Page	Ref.	Part Number	Address	Page	Ref.
87114-ZH7-000	H15	109	18	87528-ZH7-000	H15	109	9	90012-Z4M-003	G15	93	21	F13	75	10	91301-Z4M-003	G15	93	29	
	H16	110	1	87528-ZH8-S00	H15	109	9	90012-ZE0-010	E4	50	15	90380-MA6-010	H8	102	15	91301-ZE1-003	G15	93	29
87114-ZH7-821	H15	109	18	87529-Z4T-840	H8	102	14	90012-ZE1-721	G15	93	21	90401-Z0T-800	E13	59	19	91353-671-004	D5	35	12
87114-ZH7-840	H15	109	18	87529-ZE2-811	H8	102	14	90013-883-000	D2	32	10	90403-883-620	H12	106	19		G5	83	8
87124-Z0T-800	H16	110	2	87529-ZE2-812	H8	102	14		E13	59	9	90451-ZE1-000	D5	35	7		G9	87	11
87135-883-010	H14	108	1	87530-ZL8-810	H15	109	27		E16	62	15	90456-ZE1-000	H10	104	7	91402-Z4M-003	G15	93	30
87135-ZE2-010	H14	108	2	87531-Z0T-800	H16	110	6		H2	96	17	90470-ZE1-000	H10	104	8	91402-ZE6-003	G15	93	30
87135-ZE2-020	H14	108	1					90013-Z0T-810	D2	32	10		H11	105	5	91403-Z4M-003	G15	93	31
									E13	59	9	90471-ZE1-610	H10	104	9	91403-ZE6-003	G15	93	31
87516-Z0S-800	H14	108	3	87532-ZB4-H50	H15	109	10		H2	96	17		H11	105	6	91406-166-000	E11	57	16
	H15	109	24	87532-ZH7-000	H15	109	11		H5	99	17	90473-842-000	D12	42	8	91406-ZE2-003	E13	59	20
87516-Z0S-810	H14	108	3	87532-ZH8-810	H15	109	12		I5	115	6	90502-187-701	G15	93	26		H9	103	19
	H15	109	20					90015-883-000	G13	91	10								
				87532-ZH8-W40	H15	109	11					90503-898-000	I6	116	19	91424-Z4F-801	G6	84	10
				87532-ZK7-800	H15	109	12		H10	104	6	90551-ZE1-000	E1	47	6	91424-Z4F-802	G6	84	10
87516-Z0S-G10	H16	110	8	87533-ZA7-000	I5	115	15	90015-Z5T-000	H3	97	18	90601-ZE1-000	D5	35	8	91424-Z4M-003	G9	87	12
87516-Z0T-800	H14	108	3	87533-ZC0-630	I5	115	9	90015-ZE5-010	H3	97	18		I3	113	12	91541-S0A-003	E14	60	21
	I5	115	1	87535-ZH8-V00	H15	109	28	90016-ZE1-000	H5	99	18	90601-ZH7-013	E13	59	11	91551-898-000	I7	117	22
87516-Z4H-000	H15	109	21	87539-898-620	I5	115	10		G1	79	8		E16	62	17	91552-898-000	I7	117	22
87516-Z4H-010	H15	109	24	87539-Z4M-000	H15	109	29		G3	81	4	90601-ZH7-D02	E16	62	17				
87516-Z4H-800	H15	109	21	87539-Z4M-810	I5	115	16		I10	120	4	90602-ZE1-000	D5	35	9	92000			
	I5	115	7	87565-ZB4-A00	I5	115	11	90016-ZG9-N30	H3	97	19	90603-Z4M-003	G15	93	27				
87516-Z4H-801	I5	115	12	87565-ZE2-810	G7	85	19	90017-883-000	G15	93	22	90603-ZE1-003	G15	93	27	92101-08020-0A	G2	80	5
87516-Z4H-810	H15	109	21	87565-ZE2-811	G7	85	19	90019-883-000	G13	91	11	90605-230-000	F7	69	42		I3	113	13
87516-ZK6-800	H14	108	3	87602-Z0T-800	H16	110	7	90022-888-010	E13	59	10		H4	98	27		I9	119	8
	H15	109	22						E16	62	16	90630-751-000	H9	103	16	92101-08025-0A	D12	42	7
87519-Z4H-000	H14	108	3					90043-ZB2-003	D2	32	11	90631-Z4M-801	G15	93	28		H10	104	12
	I5	115	13	89000				90043-ZE1-020	D2	32	11	90631-ZE1-003	G15	93	28		H11	105	9
87520-ZH8-000	H15	109	25					90047-ZE1-000	D2	32	12	90682-ZE1-000	H9	103	17		I4	114	21
87521-Z0V-800	H14	108	4	89000-Z0T-800	I1	111	1	90050-ZE1-000	G1	79	9	90683-SA0-003	H7	101	8	92101-08035-0A	H12	106	24
87521-Z0V-810	H16	110	3	89000-Z0T-801	I2	112	11		I10	120	5	90690-SA0-003	H9	103	18	92800-12000	H12	106	25
87521-Z0V-820	H16	110	3	89101-Z0T-800	I2	112	9		I13	123	6	90741-883-621	H12	106	20				
87521-Z4V-000	H14	108	4	89210-ZF1-000	I1	111	2	90050-ZH8-W40	I13	123	7	90741-883-810	D12	42	9	93000			
	I5	115	8	89212-KWW-601	I1	111	7	90055-ZE1-000	G1	79	10		H10	104	10				
87521-ZL0-020	H14	108	4	89213-KWW-601	I2	112	10						H11	105	7	93500-03006-1H	F5	67	24
87521-ZL0-030	H14	108	4	89214-KWW-601	I1	111	8		G3	81	5	90741-889-810	H12	106	21	93500-03012-0H	H9	103	20
	I5	115	8	89216-Z0T-800	I1	111	3		I3	113	11	90745-ZE1-600	D13	43	9	93500-04006-0H	H4	98	28
87522-Z0T-800	H14	108	6	89216-ZH8-S00	I1	111	3	90056-ZL0-000	G1	79	12	90851-898-000	I6	116	20	93500-04008-0A	F7	69	43
	H15	109	24	89218-ZE1-000	I1	111	4	90071-MB0-000	G15	93	23	90852-898-000	I6	116	20	93500-04012-0H	H9	103	21
	I5	115	2	89219-805-000	I1	111	5	90102-Z0T-800	D2	32	14	90854-ZB3-000	G6	84	14	93500-05008-0A	F7	69	44
87522-Z0T-810	H14	108	6					90105-733-D61	I3	113	19		G9	87	10		H7	101	9
87522-Z0T-820	H16	110	4	90000				90107-959-003	H11	105	9		I7	117	21	93500-05016-0A	H3	97	21
87522-ZB3-K01	H15	109	16					90114-SA0-000	H3	97	20					93500-05025-0A	H3	97	22
87522-ZK7-800	H15	109	17	90001-Z0V-800	E7	53	13		H5	99	19	91000				93500-05025-0H	H3	97	22
87524-Z0S-800	H15	109	7		E11	57	17	90115-459-770	F14	76	7						H5	99	20
87524-Z0T-800	H15	109	7		F15	77	7	90115-GB4-700	G15	93	24	91001-GF6-004	D10	40	6	93500-05035-0A	E14	60	26
87526-ZH8-000	H15	109	26	90001-ZE1-000	E1	47	5	90115-Z9J-000	F14	76	7	91001-Z4X-003	D5	35	10		E16	62	18
87528-733-E90	H15	109	9	90003-883-T20	E9	55	15		I11	121	7	91001-ZF1-003	D5	35	10		H3	97	23
87528-733-E91	H15	109	9	90003-ZE1-000	D12	42	7	90121-952-000	G13	91	12		D9	39	10	93600-05010-0A	G7	85	20
	I5	115	5	90003-ZH8-003	E7	53	12		G15	93	25	91001-ZF1-004	D5	35	10		I7	117	23
87528-777-000	I5	115	14	90003-ZH8-801	E7	53	20	90131-ZE1-000	D5	35	6	91201-Z0T-801	D5	35	11	93891-06020-07	I13	123	9
87528-Z0T-800	H15	109	9					90201-Z0T-800	G10	88	9		D8	38	7	93892-05014-08	G15	93	32
87528-Z4M-000	H15	109	9					90201-Z4M-003	G15	93	23		D10	40	7	93892-05020-08	G15	93	33
	H16	110	5					90206-ZE1-000	E4	50	16		D11	41	6				
87528-ZB2-000	I5	115	3	90004-ZL0-003	G5	83	7	90300-Z1V-000	F11	73	14		H10	104	11	94000			
87528-ZB2-630	H15	109	8					90302-921-000	E13	59	18		H11	105	8				
	I5	115	3	90010-Z4M-003	G15	93	20	90302-KF9-900	I13	123	8	91202-YA0-P01	D5	35	11	94001-04390-0S	H9	103	22
87528-ZE1-810	H15	109	9	90010-ZE1-003	G15	93	20	90304-438-000	F15	77	8	91202-Z2F-801	H12	106	22	94001-08000-0S	G1	79	13
	H16	110	5	90011-Z0T-800	E13	59	12	90325-044-000	F11	73	10	91202-ZDA-003	D8	38	7		G2	80	6
	I5	115	4						F12	74	8	91301-805-000	H12	106	23		G3	81	6

3

# PART NO. INDEX

J 5

Part Number	Address	Page	Ref.	Part Number	Address	Page	Ref.	Part Number	Address	Page	Ref.	Part Number	Address	Page	Ref.
94001-08000-0S	I3	113	4	95701-06010-00	F14	76	9	99004-21001	I1	111	3				
	I9	119	9		H9	103	25	99008-02300	I1	111	9				
	I10	120	6		I11	121	9	99101-ZH8-0680	F6	68	26				
94050-06000	F11	73	11	95701-06012-00	D6	36	16	99101-ZH8-0700	F6	68	26				
	F12	74	9		D11	41	8	99101-ZH8-0720	F6	68	26				
	F13	75	11		G1	79	14		F9	71	19				
	G2	80	12		G2	80	13	99101-ZH8-0750	F6	68	26				
	G5	83	9	95701-06016-00	H7	101	12		F9	71	19				
	G9	87	13	95701-06018-00	E7	53	13	99101-ZH8-0780	F9	71	19				
	H3	97	24		E9	55	16	99204-ZA0-0450	F7	69	27				
	H6	100	21		E11	57	17	99204-ZE0-0380	F6	68	27				
	H7	101	10		I8	118	13	99204-ZE2-0400	F7	69	27				
	I9	119	10	95701-06020-00	F11	73	12		F9	71	20				
94050-06080	F14	76	8		F12	74	10								
	I11	121	8		F13	75	12								
94050-10000	D5	35	13	95701-06025-00	H7	101	13								
94101-04800	H9	103	23	95701-06055-00	H13	107	29								
94101-06800	D6	36	14	95701-08022-00	H13	107	30								
94103-05700	I13	123	10	95701-08032-00	D9	39	9								
94109-12000	H12	106	26		D10	40	9								
94111-04800	H9	103	24		D11	41	9								
94111-08800	H13	107	27	95701-08040-00	H11	105	11								
94251-08000	D6	36	15	95701-08060-00	D3	33	14								
94301-08100	G15	93	34	95723-08060-00	D3	33	14								
	H13	107	28												
94301-08140	D9	39	8	96000											
	D10	40	8												
	D11	41	7	96100-60040-00	D9	39	12								
	H10	104	13	96100-62020-00	D9	39	13								
	H11	105	10		H11	105	12								
94301-10160	D2	32	13	96100-62050-00	D9	39	10								
94305-20062	H7	101	11		D10	40	10								
94305-20122	F5	67	25		D11	41	10								
	F9	71	18		H10	104	14								
94540-05018	H3	97	27		H11	105	13								
					H13	107	31								
95000				96100-62060-00	H13	107	32								
95001-45035-40	G6	84	15	98000											
95001-45110-40	G6	84	16												
95001-45140-40	G5	83	10	98079-55841	D3	33	15								
	G9	87	12	98079-55846	D3	33	15								
95001-45145-40	G6	84	10	98079-55855	D3	33	15								
	G9	87	12	98079-55876	D3	33	15								
95001-45150-40	G6	84	10	98079-56841	D3	33	15								
95001-45180-40	G9	87	12	98079-56846	D3	33	15								
	I7	117	24		I3	113	17								
95001-45250-40	I7	117	24	98079-56854	D3	33	15								
95001-45430-40	G6	84	10	98079-56855	D3	33	15								
95002-02070	F7	69	32	98079-56871	D3	33	15								
95002-02080	G6	84	11		I1	111	6								
	G9	87	14	98079-56876	D3	33	15								
	I7	117	25		I3	113	17								
95002-02100	G7	85	24	98200-30500	H9	103	26								
95002-40800-08	G7	85	21												
	G9	87	15	99000											
95002-41200-08	I3	113	14												
95701-06008-00	E13	59	12	99001-10120	I1	111	7								
	E16	62	19	99001-14170	I1	111	8								

3



# PART NAME INDEX

K 2

Part name	Address	Page	Ref.	Part name	Address	Page	Ref.	Part name	Address	Page	Ref.
CLIP, PISTON PIN, 18MM .....	E1	47	6	COVER COMP., FAN .....	E15	61	2	EMBLEM .....	H14	108	4
CLIP, PURSE LOCK .....	H9	103	16				3		H16	110	3
CLIP, SUB CORD .....	E7	53	21		E16	62	20		I5	115	8
	E11	57	14	COVER COMP., GEAR .....	G14	92	5	E-RING, 5MM .....	H3	97	27
CLIP, TUBE .....	F7	69	32	COVER COMP., HEAD .....	D1	31	6				
	G6	84	11	COVER COMP., MUFFLER .....	I13	123	2	[ F ]			
	G7	85	24	COVER COMP., RR. MUFFLER .....	I13	123	3	FAN, COOLING .....	G10	88	2
	G9	87	14	COVER, AIR CLEANER .....	F10	72	4	FILTER COMP., FUEL .....	I6	116	16
	I7	117	25		F11	73	13	FILTER, CUP .....	F7	69	41
CLIP, VALVE GUIDE .....	D1	31	4		F12	74	3		I6	116	9
CLIP, WIRE .....	E11	57	16		F14	76	5	FILTER, FUEL .....	G5	83	6
CLIP, WIRE HARNESS, 25MM .....	H7	101	8		F15	77	1		G7	85	23
COCK ASSY., FUEL .....	I6	116	4		I11	121	5		G9	87	8
			5	COVER, MAGNETIC SWITCH .....	G15	93	18				16
COIL ASSY., CHARGE .....	G12	90	7	COVER, REDUCTION .....	H12	106	3		I6	116	17
	G13	91	7	COVER, SPRING .....	G14	92	14	FILTER, OUTER .....	F10	72	3
			8		G15	93	14	FLOAT SET .....	F1	63	3
			16	COVER, STARTER MOTOR TERMINAL .....	G15	93	19		F8	70	3
COIL ASSY., IGNITION .....	G12	90	1	COVER, STARTER REEL .....	E9	55	14	FLYWHEEL COMP. ....	G10	88	7
	G13	91	13	CRANKSHAFT COMP. ....	D12	42	1				8
COIL ASSY., IGNITION & CAP							2	FUSE, BLADE .....	H9	103	26
ASSY., NOISE SUPPRESSOR	G13	91	17				3				
COIL ASSY., LAMP .....	G12	90	3				4	[ G ]			
			4				5				
COLLAR B, AIR CLEANER .....	F11	73	8				6	GASKET KIT .....	I12	122	1
	F12	74	5		D13	43	10	GASKET SET .....	F1	63	1
	F13	75	3				11		F8	70	1
	F15	77	3				12	GASKET, CYLINDER HEAD .....	D1	31	5
COLLAR, AIR CLEANER .....	F11	73	7				13	GASKET, MUFFLER .....	G1	79	7
	F12	74	4				14		G2	80	4
	F13	75	2	CUP, FUEL STRAINER .....	F5	67	23		G3	81	2
	F15	77	2		I6	116	2		I3	113	3
COLLAR, AIR CLEANER CASE .....	I13	123	1				10		I9	119	7
COLLAR, CONTROL BOX .....	I7	117	22	[ D ]					I10	120	3
COLLAR, STOPPER .....	H2	96	16	DEFLECTOR, MUFFLER .....	G3	81	3	GAUGE ASSY., FUEL .....	G7	85	18
COLLAR, TANK CUSHION .....	I7	117	22	DISK, CLUTCH FRICTION .....	H12	106	6		G8	86	6
CONDENSER UNIT .....	H7	101	4	DOWEL PIN, 10X16 .....	D2	32	13	GAUGE ASSY., THICKNESS .....	I1	111	2
CONTROL ASSY. ....	G16	94	1	DOWEL PIN, 8X10 .....	G15	93	34	GEAR ASSY. ....	G15	93	15
			2		H13	107	28				35
			7	DOWEL PIN, 8X14 .....	D9	39	8	GEAR, COUNTER .....	H11	105	3
	H1	95	7		D10	40	8	GEAR, PRIMARY DRIVE .....	H11	105	2
	H3	97	25		D11	41	7	GOVERNOR ASSY. ....	D4	34	3
	H4	98	29		H10	104	13	GRID, AIR CLEANER .....	F12	74	2
			34	[ E ]	H11	105	10		F13	75	7
			35	ELBOW COMP., AIR CLEANER .....	F11	73	9		F15	77	4
CORD, MAGNET SWITCH .....	H5	99	1		F12	74	6	GRIP, STARTER .....	E6	52	10
CORD, STOP SWITCH .....	G15	93	17		F13	75	8		E8	54	12
	G13	91	9		F15	77	5	GROMMET, AIR CLEANER .....	F10	72	5
			14	ELEMENT, AIR CLEANER .....	F10	72	2	GROMMET, CORD .....	G12	90	6
COVER ASSY., CHAIN CASE .....	H10	104	1		F12	74	1	GROMMET, DRAIN HOLE .....	E14	60	25
COVER ASSY., CRANKCASE .....	D7	37	1		F13	75	6		E15	61	14
			2		F14	76	1	GUIDE, EX. VALVE .....	D1	31	2
	D9	39	11		I11	121	1	GUIDE, IN. VALVE .....	D1	31	1
	D10	40	1					GUIDE, RATCHET .....	E6	52	6
	D11	41	1						E7	53	17
COVER ASSY., GEAR CASE .....	H11	105	1								
COVER COMP., CYLINDER HEAD .....	D1	31	6								
COVER COMP., FAN .....	E12	58	1								
			2								
	E13	59	13								

# PART NAME INDEX

K 3

Part name	Address	Page	Ref.	Part name	Address	Page	Ref.	Part name	Address	Page	Ref.
GUIDE, RATCHET .....	E9	55	21	[ L ]				MARK, OPERATOR CAUTION .....	I5	115	13
	E11	57	7					MARK, SALES POINT .....	H16	110	7
	I8	118	6	LABEL, CAUTION .....	H14	108	6				
[ H ]					H15	109	17	MARK, STOP SWITCH .....	H16	110	2
HANDLE, BOX WRENCH .....	I1	111	5					MARK, THROTTLE INDICATION .....	H15	109	11
HARNESS, SUB WIRE .....	H8	102	7		H16	110	4	MARK, TOP .....	H15	109	14
HEAD COMP., CYLINDER .....	D1	31	3	LABEL, E-SPEC .....	I5	115	2	METER ASSY., FUEL .....	I6	116	11
HOLDER, CABLE .....	F7	69	40		H14	108	1	MOTOR ASSY., STARTER .....	G14	92	1
	H1	95	11	LABEL, OPERATOR WARNING .....	H16	110	8	MOTOR ONLY .....	G14	92	10
HOLDER, CLUTCH SPRING .....	H12	106	10	LABEL, WARNING .....	H15	109	18	MOTOR UNIT, STARTER .....	G14	92	4
HOLDER, CLUTCH WEIGHT .....	H12	106	12		H16	110	1	MUFFLER COMP. ....	F16	78	1
HOLDER, CONTROL CABLE .....	F7	69	36	LENS ASSY., PROTECTOR .....	H8	102	13		G1	79	15
HOLDER, HARNESS .....	G15	93	28	LEVER COMP., CHOKE .....	F5	67	18		G2	80	1
HOLDER, WIRE .....	H3	97	26		F7	69	38		G3	81	1
				LEVER COMP., CONTROL .....	F9	71	17		I3	113	7
[ I ]					H1	95	8		I9	119	1
INSULATOR COMP., CARBURETOR ..	F7	69	30		H5	99	8	[ N ]			
INSULATOR, CARBURETOR .....	F4	66	14	LEVER, COCK .....	F5	67	19	NETTING, WIRE FLANGE .....	G1	79	6
	F7	69	35	LEVER, CONTROL .....	H1	95	8	NOSE, SILENCER .....	F10	72	6
	F8	70	13	LEVER, SOLENOID THROTTLE .....	H7	101	3	NOZZLE, MAIN .....	F3	65	12
	F9	71	21	LIFTER, VALVE .....	E3	49	9		F7	69	28
[ J ]									F8	70	12
JET SET, PILOT, #38 .....	F6	68	27	MARK A, COMBINATION .....	H15	109	25	NUT-WASHER, 6MM .....	G15	93	23
JET SET, PILOT, #40 .....	F7	69	27	MARK B, COMBINATION .....	H15	109	26	NUT, AIR CLEANER .....	F11	73	14
	F9	71	20	MARK, AIR CLEANER .....	I5	115	9	NUT, CAP, 6MM .....	F15	77	8
JET SET, PILOT, #45 .....	F7	69	27					NUT, FLANGE, 10MM .....	D5	35	13
JET, MAIN, #68 .....	F6	68	26	MARK, AIR CLEANER CAUTION .....	H15	109	7	NUT, FLANGE, 6MM .....	F11	73	11
JET, MAIN, #70 .....	F6	68	26	MARK, CARBURETOR DRAIN .....	H15	109	28		F12	74	9
JET, MAIN, #72 .....	F6	68	26	MARK, CHOKE .....	H15	109	8		F13	75	11
	F9	71	19						F14	76	8
JET, MAIN, #75 .....	F6	68	26		H16	110	5		G2	80	12
	F9	71	19		I5	115	3		G5	83	9
JET, MAIN, #78 .....	F9	71	19						G9	87	13
JOINT, DRAIN .....	I3	113	5	MARK, CONTROL BOX .....	H8	102	14		H3	97	24
JOINT, FUEL TANK .....	G4	82	2	MARK, EX. CAUTION .....	H15	109	29		H6	100	21
	G8	86	2		I5	115	10		H7	101	10
[ K ]									I9	119	10
KEY COMP. ....	H8	102	11	MARK, FIRE DANGER .....	H15	109	16	NUT, HEX., 16MM .....	E13	59	18
KEY, 4.78X4.78X38 .....	D13	43	9	MARK, FUEL CAUTION .....	H15	109	15	NUT, HEX., 4MM .....	H9	103	22
KEY, 5MM .....	H12	106	20	MARK, FUEL INDICATION .....	G7	85	19	NUT, HEX., 5MM .....	I13	123	8
KEY, 5X5X33 .....	D12	42	9	MARK, HONDA .....	H16	110	6	NUT, HEX., 8MM .....	G1	79	13
	H10	104	10						G2	80	6
	H11	105	7	MARK, OIL ALERT .....	H15	109	10		G3	81	6
KEY, 7X7X33 .....	H12	106	21						I3	113	4
KEY, SPECIAL WOODRUFF, 25X18 ..	G10	88	1						I9	119	9
KNOB, RECOIL STARTER .....	E6	52	10		I5	115	6	NUT, PIVOT ADJUSTING .....	E4	50	16
	E8	54	12	MARK, OPERATOR CAUTION .....	H14	108	3	NUT, SELF-LOCK, 6MM .....	H3	97	20
	E9	55	12		H15	109	20		H5	99	19
	E11	57	11						G10	88	9
	I8	118	10					NUT, SPECIAL, 14MM .....	F11	73	10
KNOB, REINFORCEMENT .....	E11	57	13					NUT, TOOL BOX SETTING .....	F12	74	8
									F13	75	10

# PART NAME INDEX

K 4

Part name	Address	Page	Ref.	Part name	Address	Page	Ref.	Part name	Address	Page	Ref.
[ O ]											
OIL SEAL, 25X41X6 .....	D5	35	11	PISTON .....	D16	46	2	RETAINER, IN. VALVE SPRING.....	E3	49	11
	D8	38	7	PIVOT, ROCKER ARM .....	E1	47	2	RING SET, PISTON.....	D14	44	1
	D10	40	7	PLATE .....	E2	48	5		D15	45	1
	D11	41	6	PLATE A, FRICTION .....	E8	54	7		D16	46	1
	H10	104	11	PLATE B, FRICTION .....	E8	54	8	ROD ASSY., CONNECTING.....	E1	47	4
	H11	105	8	PLATE COMP., CLUTCH PRESSURE ..	E8	54	9	ROD, CONTROL.....	H4	98	30
OIL SEAL, 25X41.25X6 .....	D5	35	11	PLATE COMP., SIDE.....	H12	106	8		H5	99	4
	D8	38	7		E12	58	3	ROD, GOVERNOR.....	G16	94	4
OIL SEAL, 30X50X7 .....	H12	106	22	PLATE, CLUTCH .....	E15	61	4		H5	99	3
O-RING .....	G14	92	3	PLATE, FRICTION .....	H12	106	7	ROD, PUSH.....	E2	48	3
	G15	93	29		E7	53	16	ROD, THROTTLE.....	H4	98	33
O-RING, 14MM .....	D5	35	12		E9	55	20		H5	99	16
	G5	83	8		E11	57	6	ROPE, RECOIL STARTER.....	E6	52	11
	G9	87	11	PLATE, FUEL INDICATION .....	I8	118	14		E7	53	11
O-RING, 26X2.7 .....	H12	106	23	PLATE, GUARD .....	I5	115	11		E9	55	13
O-RING, 9.0X1.3 .....	I6	116	8	PLATE, LEVER SETTING .....	D11	41	5		E11	57	12
[ P ]											
PACKING SET, COCK .....	I6	116	1	PLATE, PUSH ROD GUIDE .....	F5	67	20	ROTATOR, VALVE.....	I8	118	11
PACKING, AIR CLEANER .....	F9	71	16	PLATE, SIDE .....	E4	50	14	ROTOR ASSY.....	E4	50	13
PACKING, CARBURETOR .....	F4	66	17		E12	58	3	RUBBER, CONTROL BOX.....	G14	92	9
	F8	70	15		E15	61	5	RUBBER, FR. BOTTOM.....	I6	116	20
PACKING, CASE COVER .....	D7	37	3	PLUG, SPARK .....	D3	33	15	RUBBER, FUEL.....	I3	113	15
	D10	40	2		I1	111	6		G6	84	14
	D11	41	2	POROUS, NOZZLE .....	I3	113	17		G9	87	10
PACKING, CHAIN CASE COVER ....	H10	104	2	PROTECTOR COMP., MUFFLER .....	I7	117	21		I7	117	21
PACKING, ELBOW .....	F10	72	1		I3	113	17	RUBBER, RR. BOTTOM.....	I3	113	16
	F13	75	1	PROTECTOR, CIRCUIT .....	F7	69	29	RUBBER, SUPPORTER.....	G4	82	1
PACKING, FUEL COCK .....	F5	67	22	PROTECTOR, MUFFLER .....	F16	78	3		G6	84	12
PACKING, FUEL FILLER CAP .....	G5	83	5	PROTECTOR, MUFFLER INNER .....	I10	120	2		G8	86	1
	G8	86	7		H8	102	12	RUBBER, TANK CUSHION.....	I6	116	20
	G9	87	7	PROTECTOR, MUFFLER OUTER .....	F16	78	3	RUBBER, TANK MOUNTING.....	I6	116	18
	I6	116	14		G2	80	9	[ S ]			
			15	PULLEY COMP., STARTER .....	I9	119	3	SCREEN SET.....	I6	116	6
PACKING, FUEL STRAINER CUP ...	F3	65	13		G2	80	8	SCREEN SET, FUEL STRAINER.....	I6	116	7
	I6	116	3	PULLEY, STARTER .....	I9	119	2	SCREW-WASHER, 5X14 .....	G15	93	32
PACKING, HEAD COVER .....	D1	31	7		G10	88	5	SCREW-WASHER, 5X20 .....	G15	93	33
PACKING, INSULATOR .....	F4	66	15		G11	89	11	SCREW-WASHER, 5X30 .....	G15	93	24
	F8	70	14	[ R ]				SCREW-WASHER, 5X8 .....	G15	93	20
PACKING, OIL FILLER CAP .....	D8	38	6	RATCHET, STARTER .....	E6	52	5	SCREW-WASHER, 6X20 .....	I13	123	9
	D10	40	5		E7	53	15	SCREW SET.....	F2	64	8
	D11	41	4		E8	54	5	SCREW SET, DRAIN.....	F8	70	8
PACKING, REDUCTION CASE .....	H12	106	2		E9	55	19		F2	64	7
PACKING, REDUCTION COVER .....	H12	106	4		E10	56	5	SCREW SET, PILOT.....	F2	64	5
PANEL COMP., CONTROL .....	H8	102	4		E18	118	5		F7	69	34
PAN, CLEANER OIL .....	F13	75	5	RECTIFIER ASSY., REGULATOR ....	E8	54	5		F8	70	7
PIECE A, STOPPER .....	G14	92	11	RECTIFIER ASSY., SILICON .....	E9	55	19		F8	70	5
PIECE B, STOPPER .....	G14	92	12		E10	56	5	SCREW, FLAT, 5X10.....	G7	85	20
PINION ASSY. ....	G14	92	6	REEL, RECOIL STARTER .....	H8	102	5		I7	117	23
PIN, LOCK, 8MM .....	D6	36	15		I4	114	20	SCREW, PAN, 3X12.....	H9	103	20
PIN, PISTON .....	E1	47	3		E5	51	4	SCREW, PAN, 3X6.....	F5	67	24
PIN, SPRING, 2X12 .....	F5	67	25		E6	52	4	SCREW, PAN, 4X12.....	H9	103	21
	F9	71	18		E8	54	4	SCREW, PAN, 4X6.....	H4	98	28
PIN, SPRING, 2X6 .....	H7	101	11		E10	56	4	SCREW, PAN, 4X8.....	F7	69	43
PIPE COMP., EX. ....	G2	80	2		I8	118	4	SCREW, PAN, 5X16.....	H3	97	21
	I9	119	5	REEL, STARTER .....	E8	54	4	SCREW, PAN, 5X25.....	H3	97	22
				RETAINER, EX. VALVE SPRING ....	E4	50	12		H5	99	20

# PART NAME INDEX

K 5

Part name	Address	Page	Ref.	Part name	Address	Page	Ref.	Part name	Address	Page	Ref.
SCREW, PAN, 5X35 .....	E14	60	26	SPANNER, 14X17 .....	I1	111	8	SUSPENSION, COUPLER .....	H8	102	6
	E16	62	18	SPRING, CABLE RETURN .....	H2	96	15	SWITCH ASSY., COMBINATION .....	H8	102	10
	H3	97	23		H5	99	15	SWITCH ASSY., ENGINE STOP .....	E13	59	7
SCREW, PAN, 5X8 .....	F7	69	44	SPRING, CHOKE RETURN .....	H7	101	1				8
	G15	93	20	SPRING, CLUTCH FREE .....	H12	106	9				14
	H7	101	9	SPRING, COCK LEVER .....	F5	67	21				15
SCREW, RECESSED, 5X25 .....	H3	97	19	SPRING, CONTROL ADJUSTING .....	E14	60	22		E15	61	12
SCREW, SETTING .....	E7	53	12		E15	61	1				13
			20		H2	96	14		I3	113	18
	E9	55	24		H5	99	14	SWITCH ASSY., OIL LEVEL .....	D4	34	2
	E11	57	15	SPRING, FRICTION .....	E6	52	7		D6	36	17
	I8	118	12		E7	53	18	SWITCH COMP., STARTING MAGNET .....	G14	92	2
SCREW, SPECIAL, 6X12 .....	H8	102	15		E8	54	10				
SCREW, TAPPING, 4X6 .....	G1	79	10		E9	55	22				
			11		E11	57	8				
			12		I8	118	7	[ T ]			
	G3	81	5	SPRING, GOVERNOR .....	H1	95	5	TANK ASSY., FUEL .....	G7	85	17
	I3	113	11		H5	99	5	TANK COMP., FUEL .....	G4	82	3
SCREW, TAPPING, 5X25 .....	I13	123	7		I3	113	1		G5	83	3
SCREW, TAPPING, 5X8 .....	G1	79	9	SPRING, GOVERNOR ARM RETURN .....	H6	100	23		G8	86	3
	I10	120	5	SPRING, LEVER .....	H1	95	9	TERMINAL ASSY., HIGH TENSION .....	G12	90	2
	I13	123	6	SPRING, RECOIL STARTER .....	H5	99	9	THROTTLE ASSY., AUTO .....	H7	101	2
SCREW, THROTTLE STOP .....	F3	65	11		E6	52	8	TOOL KIT .....	I1	111	1
	F8	70	11		E8	54	11		I2	112	11
SEAL, AIR CLEANER .....	F14	76	6		E11	57	9	TUBE A, FUEL .....	G6	84	16
	I11	121	6		I8	118	8	TUBE B, FUEL .....	G6	84	15
SEAL, MUFFLER PROTECTOR .....	G2	80	10	SPRING, RETURN .....	E6	52	9	TUBE, BREATHER .....	D2	32	8
	I9	119	4		E7	53	19				9
SEAL, VALVE STEM .....	E2	48	1		E9	55	23	TUBE, DRAIN .....	I3	113	6
SEPARATOR, AIR CLEANER .....	F14	76	2		E11	57	10	TUBE, FASTENER, 30MM .....	E13	59	20
	I11	121	2		F7	69	39		H9	103	19
SHAFT COMP., P.T.O. .....	H12	106	16		G14	92	13	TUBE, FUEL, 4.5X110 .....	G6	84	16
SHAFT UNIT, GEAR .....	G14	92	7		I8	118	9	TUBE, FUEL, 4.5X140 .....	G5	83	10
SHAFT, GOVERNOR ARM .....	D5	35	5	SPRING, STARTER RETURN .....	E8	54	11		G6	84	10
SHAFT, P.T.O. .....	H10	104	5	SPRING, THROTTLE RETURN .....	H1	95	6	TUBE, FUEL, 4.5X145 .....	G6	84	10
	H11	105	4		H4	98	31		G9	87	12
SHAFT, RATCHET .....	E8	54	6		H5	99	6	TUBE, FUEL, 4.5X150 .....	G6	84	10
SHROUD ASSY., UPPER .....	E14	60	24				7	TUBE, FUEL, 4.5X180 .....	G9	87	12
	E15	61	8	SPRING, THRUST .....	H10	104	7		I7	117	24
SHROUD COMP. ....	E12	58	5	SPRING, VALVE .....	E3	49	10	TUBE, FUEL, 4.5X250 .....	I7	117	24
	E13	59	5	SPRING, WEIGHT RETURN .....	E2	48	6	TUBE, FUEL, 4.5X35 .....	G6	84	15
	E15	61	9	SPROCKET COMP., DRIVE .....	H12	106	14	TUBE, FUEL, 4.5X430 .....	G6	84	10
SHROUD COMP., LOWER .....	E13	59	5	SPROCKET, DRIVE .....	H10	104	4				
	E15	61	10	STARTER ASSY., RECOIL .....	E5	51	1				
SLIDER, GOVERNOR .....	D5	35	4		E7	53	14	[ V ]			
SOLENOID ASSY., AUTO THROTTLE .....	H7	101	7		E8	54	1	VALVE SET, FLOAT .....	F1	63	2
SPACER COMP., CARBURETOR .....	F4	66	16		E9	55	17		F8	70	2
SPACER, 20MM .....	H10	104	8		E10	56	1	VALVE, EX. ....	E3	49	8
	H11	105	5		I8	118	1	VALVE, IN. ....	E3	49	7
SPACER, CONTROL LEVER .....	H1	95	12	STAY, AIR CLEANER .....	F14	76	4				
	H5	99	11		I11	121	4				
SPACER, MUFFLER COVER .....	I13	123	5	STAY, CHOKE CONTROL .....	F7	69	37				
SPACER, RECOIL STARTER .....				STAY, MUFFLER .....	F16	78	2				
	MOUNTING	E5	51		G2	80	11				
		E8	54		I9	119	6	WASHER, 16MM .....	E13	59	19
		E10	56					WASHER, 8MM .....	D12	42	8
		I8	118						H10	104	9
SPANNER, 10X12 .....	I1	111	7	STRAINER COMP., FUEL .....	G6	84	13		H11	105	6
SPANNER, 12X14 .....	I2	112	10	STRAINER, FUEL .....	G6	84	13	WASHER, CONTROL LEVER .....	H1	95	10
				STRAP, WIRE HARNESS, 25MM .....	H9	103	18		H5	99	10
				SUB HARNESS ASSY. ....	H7	101	6	WASHER, DRAIN PLUG, 10.2MM .....	D5	35	8

# PART NAME INDEX

**K 6**

Part name	Address	Page	Ref.	Part name	Address	Page	Ref.	Part name	Address	Page	Ref.
WASHER, DRAIN PLUG, 10.2MM ...	I3	113	12								
WASHER, DRAIN PLUG, 12MM .....	H12	106	26								
WASHER, PINION .....	G15	93	26								
WASHER, PLAIN, 4MM .....	H9	103	23								
WASHER, PLAIN, 5MM .....	I13	123	10								
WASHER, PLAIN, 6MM .....	D6	36	14								
WASHER, SPECIAL .....	G15	93	30								
WASHER, SPRING .....	G15	93	31								
WASHER, SPRING, 4MM .....	H9	103	24								
WASHER, SPRING, 8MM .....	H13	107	27								
WASHER, TANK CUSHION .....	I6	116	19								
WASHER, THRUST, 20MM .....	H12	106	19								
WASHER, THRUST, 6MM .....	D5	35	7								
WEIGHT, CLUTCH .....	H12	106	11								
WRENCH COMP., SPARK PLUG .....	I1	111	4								
WRENCH, BOX .....	I1	111	3								
WRENCH, PLUG .....	I1	111	3								
WRENCH, SPARK PLUG .....	I1	111	3								
[ Y ]											
YOKE ASSY. ....	G14	92	8								



---

**1**

**FOREWORD INDEX**

---

**2**

**ENGINE GROUP**

---

**3**

**PART NUMBER INDEX**

---

**4**

**PART NAME INDEX**

---

**HONDA**  
The Power of Dreams



# PARTS CATALOGUE NEWS

Honda Motor Co., Ltd.  
Customer Service Technology Development Division

## PARTS CATALOGUE - CORRECTED

Printed in Japan

CODE NO.	13Z0V0E5
PARTS CATALOGUE NEWS	GX200T GX200T2
NEWS NO.	001

Block No.	Ref. No.	Note	Part No.	Description	Reqd. QTY		Serial No.	Parts catalogue code	
					GX 200 T	GX 200 T2			
E-8	2	L	13101-ZL0-802	PISTON (STD.).....	1	-	----- 1665797	LHB3, LHKH, QBLS, SDH	
					1	-	1385829 1665797	LAC, LAC1, LHB2, LHK, LHP1, QAB2, QD, QHP1, QM, QT, QTB, QTD, QTP, QX, SD SK, VHB, VX	
			L	13102-ZL0-802	PISTON (0.25).....	(1)	-	----- 1665797	LHB3, LHKH, QBLS, SDH
						(1)	-	1385829 1665797	LAC, LAC1, LHB2, LHK, LHP1, QAB2, QD, QHP1, QM, QT, QTB, QTD, QTP, QX, SD SK, VHB, VX
			L	13103-ZL0-802	PISTON (0.50).....	(1)	-	----- 1665797	LHB3, LHKH, QBLS, SDH
						(1)	-	1385829 1665797	LAC, LAC1, LHB2, LHK, LHP1, QAB2, QD, QHP1, QM, QT, QTB, QTD, QTP, QX, SD SK, VHB, VX
	T	L	13104-ZL0-802	PISTON (0.75).....	(1)	-	----- 1665797	LHB3, LHKH, QBLS, SDH	
					(1)	-	1385829 -----	LHB2, LHK, QD, QHP1, QM, QT, QTB, QTD, QTP, QX, SD, SK, VHB, VX	
					(1)	-	1385829 1665797	LAC, LAC1, LHP1, QAB2	
					1	-	1006056 -----	LBH, LBHB, QBH, QBHB, QBHS, QBHV	
					1	-	1665798 -----	LAC, LAC1, LHB2, LHB3, LHK, LHKH, LHP1, QAB2, QBLS, QD, QHP1, QM, QT QTB, QTD, QTP, QX, SD, SDH, SK, VHB, VX	
					1	-	1695422 -----	LHLU, NW, NW2, NWTK, QAPW, QBS, QBSB, QBSV, QHB1, QMP4, QTN, RH1, RH3 RH4H, SHQ5, SMCH, VMT, VPM6, VS1, VSD3, VSP, VSW1, VXK	

NOTE A:PART NO. CHANGE D:NEWLY PROVIDED E:PART NO. DELETION K:REQUIRED NO. CORRECTION L:APPLICATION SERIAL NO. CORRECTION  
M:PART DESCRIPTION CORRECTION T:APPLICATION CORRECTION Z:REMARKS CHANGE

PARTS CATALOGUE NEWS

BOOKNo. : 13ZOV0E5

Block No.	Ref. No.	Note	Part No.	Description	Reqd. QTY		Serial No.	Parts catalogue code
					GX 200 T	GX 200 T2		
		T	13102-ZL0-020	PISTON (0. 25).....	(1)	-	1386257 -----	VPM6, VS1, VSD3, VSP
					(1)	-	1665798 -----	LAC, LAC1, LHB2, LHB3, LHK, LHKH, LHP1, QAB2, QBLs, QD, QHP1, QM, QT, QTB, QTD, QTP, QX, SD, SDH, SK, VHB, VX
					-	(1)		
		T	13103-ZL0-020	PISTON (0. 50).....	(1)	-	1386257 -----	VPM6, VS1, VSD3, VSP
					(1)	-	1665798 -----	LAC, LAC1, LHB2, LHB3, LHK, LHKH, LHP1, QAB2, QBLs, QD, QHP1, QM, QT, QTB, QTD, QTP, QX, SD, SDH, SK, VHB, VX
					-	(1)		
		T	13104-ZL0-020	PISTON (0. 75).....	(1)	-	1386257 -----	VPM6, VS1, VSD3, VSP
					(1)	-	1665798 -----	LAC, LAC1, LHB3, LHKH, LHP1, QAB2, QBLs, SDH
					-	(1)		
E-9	2	L	14100-ZL0-801	CAMSHAFT ASSY. (DUTY START)....	1	-	-----	QDNI, SDNI
					1	-	----- 1670364	LAC, LAC1, LHB2, LHB3, LHK, LHKH, LHP1, QAB2, QBLs, QD, QHP1, QM, QT, QTB, QTD, QTP, QX, SD, SDH, SK, VHB, VX
		T	14100-ZL0-000	CAMSHAFT ASSY.....	1	-	-----	LHLU, LX2, LX4, PXU, QAPW, QBS, QBSB, QBSV, QDBR, QG2, QH26, QHB1, QHQ4, QMP4, QTN, QX2, QX26, QX4, QXB2, QXBR, QXU, RH1, RH3, RH4H, SHQ4, SHQ5, SM12, SMC4, SMCH, SX4, SXU, TX2, TX4, TXBR, TXU, TXU1, VGG2, VMT, VPM4, VPM6, VS1, VSD, VSD1, VSD2, VSD3, VSP, VSW1, VX2, VX4, VXB, VXX, VXU, VXU1
					1	-	----- 1670365	LAC, LAC1, LHB2, LHB3, LHK, LHKH, LHP1, QAB2, QBLs, QD, QHP1, QM, QT, QTB, QTD, QTP, QX, SD, SDH, SK, VHB, VX
					-	1	-----	LAC1, LACK, LHB2, LHK, LHKH, LJG, LSK, QAB2, QAPW, QBLs, QBS, QBSV, QD, QHB1, QHP1, QM, QMP4, QTB, QTD, QTN, QX, SD, SJG, SJH, SK, SM11, SMG1, SMG2, VEN, VES, VES1, VHB, VSP, VSPG, VSW, VX, VXX
E-17-1	5	L	17620-Z4H-020	CAP COMP., FUEL FILLER.....	1	-	----- 1004609	QAPW
		T	17620-Z4H-030	.....	1	-	----- 1004610	QAPW
E-40-2	13	L	17620-899-013	CAP COMP., FUEL FILLER.....	1	-	-----	VSW1
					-	1	----- 1003180	VSW
		T	17620-899-800	.....	-	1	----- 1003181	VSW

NOTE A:PART NO. CHANGE D:NEWLY PROVIDED E:PART NO.DELETION K:REQUIRED NO. CORRECTION L:APPLICATION SERIAL NO. CORRECTION  
M:PART DESCRIPTION CORRECTION T:APPLICATION CORRECTION Z:REMARKS CHANGE



## PARTS CATALOGUE NEWS

Service Technology Department, Power Products Operations  
Service Division, Honda Motor Co., Ltd.

Printed in Japan

CODE NO.	13Z0V0E5
PARTS CATALOGUE NEWS	GX200T GX200T2
NEWS NO.	002

### GX200T2-QHT TYPE sales parts information

NOTE: This Parts Catalogue News explains only the parts of the different model that are produced to conform to addition of the GX200T2-QHT type.

As for the parts not listed on this Parts Catalogue News, use the parts of the GX200T2-QTN type.

#### • Models, parts catalogue codes and applicable serial numbers

Model	Type		Parts catalogue type	Applicable engine serial No.	Applicable carburetor identification No.
GX200T2	QTN	Base type	QTN	GCBUT-1000001~	BE59U A
	QHT	Additional type	QHT		BE59N A

BOOKNo. : 13Z0V0E5

• Features of each type		Base type	Additional type
Model		GX200T2	
Specifications		QTN	QHT
Type			
Crankshaft	20 mm Ø Spline		
	19 mm Ø Straight	●	●
	20 mm Ø Straight		
	3/4" Thread		
	5/8" Thread		
	19.8 mm Ø Tapered		
	20 mm Ø Tapered		
Oil alert			
Engine stop switch		●	●
Air cleaner	Dual		●
	Semi dry		
	Oil bath	●	
	Standard		
	Boat		
Spark arrester			
Fuel tank		●	●
Coil	Lamp coil		
	Charge coil		
Starter motor			
Control box			
Reduction			
Muffler cover			

## PARTS CATALOGUE NEWS

BOOKNo. : 13ZOV0E5

Block No.	Ref. No.	Part No.	Description	Reqd. QTY		Base Part No.	Parts catalogue code
				GX 200 T	GX 200 T2		
E-3	1	12000-Z4V-415	BARREL ASSY., CYLINDER.....	-	1	12000-Z4V-405	QHT
	11	91202-YA0-P01	OIL SEAL, 25X41.25X6.....	-	1		QHT
E-6	7	91202-YA0-P01	OIL SEAL, 25X41.25X6.....	-	1		QHT
E-9	7	14711-Z4V-900	VALVE, IN.....	-	1	14711-ZF1-000	QHT
	8	14721-Z4V-900	VALVE, EX.....	-	1	14721-ZF1-000	QHT
	11	14771-Z0T-900	RETAINER, VALVE SPRING.....	-	1	14771-ZE1-000	QHT
	12	14771-Z0T-900	RETAINER, VALVE SPRING.....	-	1	14773-Z4X-000	QHT
	13		ROTATOR, VALVE.....	-	0	14781-ZE1-000	QHT
E-14	9	16044-Z4M-911	CHOKE SET.....	-	1	16044-ZE0-005	QHT
	10	16100-Z0V-901	CARBURETOR ASSY. (BE59N A)....	-	1	16100-Z0V-951	QHT
	12	16166-Z4V-921	NOZZLE, MAIN.....	-	1	16166-ZL0-000	QHT
	27	99204-ZE2-0400	JET SET, PILOT, #40.....	-	1	99204-ZA0-0450	QHT
E-15	1	16271-ZE1-000	PACKING, ELBOW.....	-	1		QHT
	2	17210-ZE1-822	ELEMENT, AIR CLEANER(DUAL)....	-	1		QHT
	3	17218-ZE1-821	FILTER, OUTER.....	-	1		QHT
	5	17232-891-000	GROMMET, AIR CLEANER.....	-	1		QHT
	6	17235-Z4M-830	NOSE, SILENCER.....	-	1		QHT
	7	17238-ZE7-010	COLLAR, AIR CLEANER.....	-	2		QHT
	8	17239-ZE1-000	COLLAR B, AIR CLEANER.....	-	1		QHT
	9	17410-Z4M-010	ELBOW COMP., AIR CLEANER.....	-	1		QHT
	10	90325-044-000	NUT, TOOL BOX SETTING.....	-	1		QHT
	11	94050-06000	NUT, FLANGE, 6MM.....	-	2		QHT
	12	95701-06020-00	BOLT, FLANGE, 6X20.....	-	1		QHT
	13	17231-Z4M-010	COVER, AIR CLEANER.....	-	1		QHT

## PARTS CATALOGUE NEWS

BOOKNo. : 13ZOV0E5

Block No.	Ref. No.	Part No.	Description	Reqd. QTY		Base Part No.	Parts catalogue code
				GX 200 T	GX 200 T2		
	14	90300-Z1V-000	NUT, AIR CLEANER.....	-	1		QHT
E-15-2	1		PACKING, ELBOW.....	-	0	16271-ZE1-000	QHT
	2		COLLAR, AIR CLEANER.....	-	0	17238-ZE7-010	QHT
	3		COLLAR B, AIR CLEANER.....	-	0	17239-ZE1-000	QHT
	4		BODY, CLEANER(OIL BATH).....	-	0	17401-ZE1-810	QHT
	5		PAN, CLEANER OIL(OIL BATH)....	-	0	17402-ZE1-810	QHT
	6		ELEMENT, AIR CLEANER(OIL BATH)	-	0	17403-ZE1-810	QHT
	7		GRID, AIR CLEANER.....	-	0	17404-841-000	QHT
	8		ELBOW COMP., AIR CLEANER.....	-	0	17410-ZE1-020	QHT
	9		CAP, CLEANER.....	-	0	17421-ZE1-000	QHT
	10		NUT, TOOL BOX SETTING.....	-	0	90325-044-000	QHT
	11		NUT, FLANGE, 6MM.....	-	0	94050-06000	QHT
	12		BOLT, FLANGE, 6X20.....	-	0	95701-06020-00	QHT
E-16	15	18310-Z4V-010	MUFFLER COMP.....	-	1	18310-Z4V-000	QHT
E-22	18	90015-Z5T-000	BOLT, GOVERNOR ARM.....	-	1	90015-ZE5-010	QHT
E-28	6		LABEL, CAUTION(THAI).....	-	0	87522-ZOT-810	QHT
	7		MARK, AIR CLEANER CAUTION (OIL BATH)	-	0	87524-ZOT-800	QHT
	24	87522-ZOT-810	LABEL, CAUTION(THAI).....	-	1		QHT
E-29	9	89101-ZOT-800	BAG, TOOL, 230MM.....	-	1		QHT



# PARTS CATALOGUE NEWS

Service Technology Department, Power Products Operations  
 Service Division, Honda Motor Co., Ltd.

CODE NO.	13Z0V0E5
PARTS CATALOGUE NEWS	GX200T GX200T2
NEWS NO.	003

Printed in Japan

## GX200T2-NNS1, QCT TYPES sales parts information

NOTE: This Parts Catalogue News explains only the parts of the different model that are produced to conform to addition of the GX200T2-NNS1, QCT types.

As for the parts not listed on this Parts Catalogue News, use the parts of the GX200T2-VEN, QTN types.

• **Models, parts catalogue codes and applicable serial numbers**

Model	Type		Parts catalogue type	Applicable engine serial No.	Applicable carburetor identification No.
GX200T2	VEN	Base type	VEN	GCBUT-1000001~	BE74Y A
	NNS1	Additional type	NNS1		BE74Z B
	QTN	Base type	QTN		BE59U A
	QCT	Additional type	QCT		BE59R A

BOOKNo. : 13Z0V0E5

• Features of each type		Base type	Additional type	Base type	Additional type
Model		GX200T2			
Specifications		VEN	NNS1	QTN	QCT
Type					
Crankshaft	20 mm Ø Spline				
	19 mm Ø Straight			●	●
	20 mm Ø Straight		●		
	3/4" Thread				
	5/8" Thread				
	19.8 mm Ø Tapered				
	20 mm Ø Tapered	●			
Oil alert		●	●		
Engine stop switch		●		●	●
Air cleaner	Dual				
	Semi dry				
	Oil bath			●	
	Standard	●	●		
	Boat				
	Cyclone				●
Spark arrester			(●)		
Fuel tank				●	●
Coil	Lamp coil				
	Charge coil	●			
Starter motor					
Control box					
Reduction					
Muffler cover					

Block No.	Ref. No.	Part No.	Description	Reqd. QTY		Base Part No.	Parts catalogue code
				GX 200 T	GX 200 T2		

**E-2 CYLINDER HEAD**

Ref. No.	(Relative ref. Number) LON Description	FRT
6	(7, 16) 1111D5 CYLINDER HEAD COVER AND/OR PACKING .....	0.1
8	(9, 17) 1111K5 TUBE, BREATHER .....	0.1

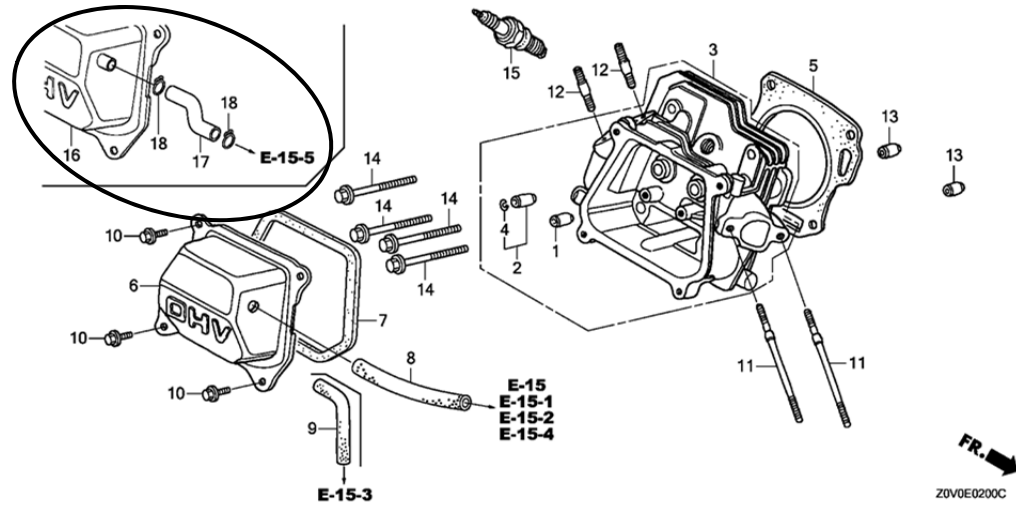

E-2	6	COVER COMP., HEAD.....	- 0	12310-Z4M-000	QCT
	8	TUBE, BREATHER.....	- 0	15721-ZH8-000	QCT
	15	98079-56855 PLUG, SPARK (W20EPR-U) (DENSO) ..	- 1	98079-56854	NNS1
		98079-56876 PLUG, SPARK (BPR6ES) (NGK) .....	- 1	98079-56871	NNS1
	16	12310-Z4M-840 COVER COMP., HEAD.....	- 1		QCT
	17	15721-ZE1-840 TUBE, BREATHER.....	- 1		QCT
	18	95002-80000 CLIP, TUBE (C12).....	- 2		QCT
E-3	1	12000-Z4V-415 BARREL ASSY., CYLINDER.....	- 1	12000-Z4V-405	QCT
		12000-Z4V-416 BARREL ASSY., CYLINDER (OIL ALERT)	- 1	12000-Z4V-406	NNS1
	11	91202-YA0-P01 OIL SEAL, 25X41.25X6.....	- 1		NNS1, QCT

## PARTS CATALOGUE NEWS

BOOKNo. : 13ZOV0E5

Block No.	Ref. No.	Part No.	Description	Reqd. QTY		Base Part No.	Parts catalogue code
				GX 200 T	GX 200 T2		
E-6	2		COVER ASSY., CRANKCASE.....	-	0	11300-Z4M-630	NNS1
	3		PACKING, CASE COVER (NON ASBESTOS)	-	0	11381-ZH8-801	NNS1
	4		CAP ASSY., OIL FILLER.....	-	0	15600-ZOT-810	NNS1
	5		CAP ASSY., OIL FILLER.....	-	0	15600-ZOT-820	NNS1
	6		PACKING, OIL FILLER CAP.....	-	0	15625-ZOT-800	NNS1
	7	91202-YA0-P01	OIL SEAL, 25X41.25X6.....	-	1		QCT
			OIL SEAL, 25X41X6.....	-	0	91201-ZOT-801	NNS1
	8		DOWEL PIN, 8X14.....	-	0	94301-08140	NNS1
	9		BOLT, FLANGE, 8X32.....	-	0	95701-08032-00	NNS1
	10		BEARING, RADIAL BALL, 6205....	-	0	96100-62050-00	NNS1
E-6-1	1	11300-ZL0-691	COVER ASSY., CRANKCASE.....	-	1		NNS1
	2	11381-ZH8-801	PACKING, CASE COVER (NON ASBESTOS)	-	1		NNS1
	3	15600-ZOT-810	CAP ASSY., OIL FILLER.....	-	1		NNS1
	4	15600-ZOT-820	CAP ASSY., OIL FILLER.....	-	1		NNS1
	5	15625-ZOT-800	PACKING, OIL FILLER CAP.....	-	2		NNS1
	6	91001-GF6-004	BEARING, RADIAL BALL, 6304....	-	1		NNS1
	7	91201-ZOT-801	OIL SEAL, 25X41X6.....	-	1		NNS1
	8	94301-08140	DOWEL PIN, 8X14.....	-	2		NNS1
	9	95701-08032-00	BOLT, FLANGE, 8X32.....	-	6		NNS1
	10	96100-62050-00	BEARING, RADIAL BALL, 6205....	-	1		NNS1
E-7	13		CRANKSHAFT COMP.....	-	0	13310-ZL0-A02	NNS1
	14	13310-ZL0-692	CRANKSHAFT COMP.....	-	1		NNS1
E-9	2		CAMSHAFT ASSY.....	-	0	14100-ZL0-000	NNS1

## PARTS CATALOGUE NEWS

BOOKNo. : 13ZOV0E5

Block No.	Ref. No.	Part No.	Description	Reqd. QTY		Base Part No.	Parts catalogue code
				GX 200 T	GX 200 T2		
	7	14711-Z4V-900	VALVE, IN.....	-	1	14711-ZF1-000	NNS1, QCT
	8	14721-Z4V-900	VALVE, EX.....	-	1	14721-ZF1-000	NNS1, QCT
	11	14771-Z0T-900	RETAINER, VALVE SPRING.....	-	1	14771-ZE1-000	NNS1, QCT
	12	14771-Z0T-900	RETAINER, VALVE SPRING.....	-	1	14773-Z4X-000	NNS1, QCT
	13		ROTATOR, VALVE.....	-	0	14781-ZE1-000	NNS1, QCT
	17	14100-ZL0-690	CAMSHAFT ASSY.....	-	1		NNS1
	18	14411-ZH7-V91	CHAIN, P. T. O. DRIVE (DID270FH DHA-36LE)	-	1		NNS1
E-11-2	1	28400-Z4M-003ZA	STARTER ASSY., RECOIL *R280*..... POWER RED	-	1		NNS1
			STARTER ASSY., RECOIL *NH1*..... BLACK	-	0	28400-Z4M-003ZC	NNS1
	2	28405-ZL0-000ZC	SPACER, RECOIL STARTER MOUNTING *R280R*..... POWER RED	-	1		NNS1
			SPACER, RECOIL STARTER MOUNTING *NH1*..... BLACK	-	0	28405-ZL0-000ZA	NNS1
	3	28410-Z4M-003ZB	CASE COMP., RECOIL STARTER *R280*..... POWER RED	-	1		NNS1
			CASE COMP., RECOIL STARTER *NH1*..... BLACK	-	0	28410-Z4M-003ZD	NNS1
E-12-1	2	19610-Z4M-000ZA	COVER COMP., FAN *R280*..... POWER RED	-	1		NNS1
			COVER COMP., FAN *NH1*..... BLACK	-	0	19610-Z4M-000ZB	NNS1
	4	19611-Z4M-810	PLATE COMP., SIDE(OIL ALERT)..	-	1	19611-Z4M-820	NNS1
	7	19613-ZE1-020	CLAMP, CORD.....	-	1		NNS1
	11	34150-ZH7-023	ALERT UNIT, OIL.....	-	1	34150-ZH7-013	NNS1
	13		SWITCH ASSY., ENGINE STOP.....	-	0	35120-Z0T-851	NNS1

## PARTS CATALOGUE NEWS

BOOKNo. : 13ZOV0E5

Block No.	Ref. No.	Part No.	Description	Reqd. QTY		Base Part No.	Parts catalogue code
				GX 200 T	GX 200 T2		
	14	81329-567-020	GROMMET, DRAIN HOLE.....	-	1		NNS1
	17		CLIP, HARNESS.....	-	0	90601-ZH7-D02	NNS1
E-14	5		SCREW SET, PILOT.....	-	0	16016-ZE0-005	QCT
	6	16016-ZH7-W01	SCREW SET, PILOT.....	-	1		QCT
	10	16100-Z4V-V31	CARBURETOR ASSY. (BE59R A).....	-	1	16100-Z0V-951	QCT
	12	16166-ZL0-V20	NOZZLE, MAIN.....	-	1	16166-ZL0-000	QCT
E-14-1	10	16100-Z4V-U02	CARBURETOR ASSY. (BE74Z B).....	-	1	16100-Z4V-V61	NNS1
E-15-2	1		PACKING, ELBOW.....	-	0	16271-ZE1-000	QCT
	2		COLLAR, AIR CLEANER.....	-	0	17238-ZE7-010	QCT
	3		COLLAR B, AIR CLEANER.....	-	0	17239-ZE1-000	QCT
	4		BODY, CLEANER(OIL BATH).....	-	0	17401-ZE1-810	QCT
	5		PAN, CLEANER OIL(OIL BATH)....	-	0	17402-ZE1-810	QCT
	6		ELEMENT, AIR CLEANER(OIL BATH)	-	0	17403-ZE1-810	QCT
	7		GRID, AIR CLEANER.....	-	0	17404-841-000	QCT
	8		ELBOW COMP., AIR CLEANER.....	-	0	17410-ZE1-020	QCT
	9		CAP, CLEANER.....	-	0	17421-ZE1-000	QCT
	10		NUT, TOOL BOX SETTING.....	-	0	90325-044-000	QCT
	11		NUT, FLANGE, 6MM.....	-	0	94050-06000	QCT
	12		BOLT, FLANGE, 6X20.....	-	0	95701-06020-00	QCT

BOOKNo. : 13Z0V0E5

Block No.	Ref. No.	Part No.	Description	Reqd. QTY		Base Part No.	Parts catalogue code
				GX 200 T	GX 200 T2		

**E-15-5 AIR CLEANER (CYCLONE)**

Ref. No.	LON	(Relative ref. Number) Description	FRT
1	3121E1	PACKING, ELBOW .....	0.1
2	3121B8	ELEMENT, AIR CLEANER .....	0.1
. INCLUDES: Air cleaner element -inspection			
3	3121C1	FILTER, OUTER .....	0.1
. INCLUDES: Outer filter-inspection			
4	3121E0	PACKING, AIR CLEANER COVER ...	0.1
9	3121B4	ELBOW, AIR CLEANER .....	0.1
10	3121A6	CASE, PRE AIR CLEANER .....	0.1
11	3121A4	CAP, PRE AIR CLEANER .....	0.1
12	3121C8	GUIDE, PRE AIR CLEANER .....	0.1

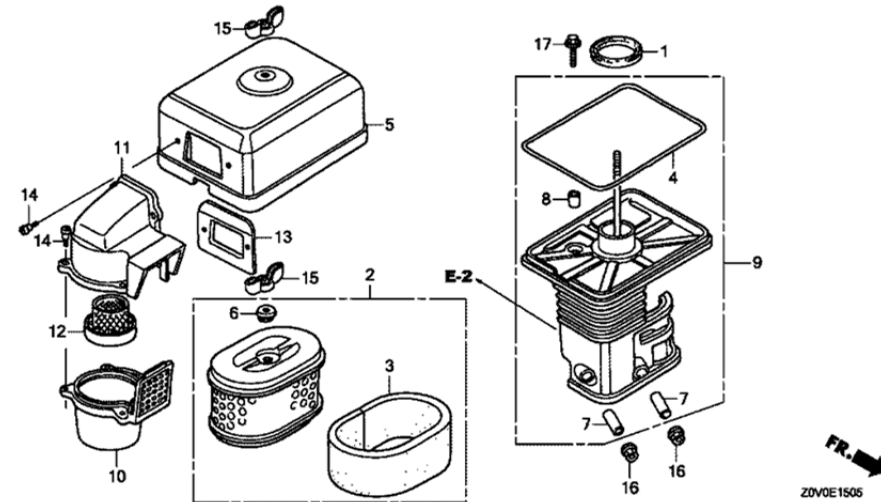

E-15-5	1	16271-ZE1-000	PACKING, ELBOW.....	-	1	QCT
	2	17210-ZE1-822	ELEMENT, AIR CLEANER (DUAL)....	-	1	QCT
	3	17218-ZE1-821	FILTER, OUTER.....	-	1	QCT
	4	17219-733-010	PACKING, AIR CLEANER COVER....	-	1	QCT
	5	17230-ZE1-841	COVER, AIR CLEANER (DUAL).....	-	1	QCT
	6	17232-891-000	GROMMET, AIR CLEANER.....	-	1	QCT
	7	17238-ZE7-010	COLLAR, AIR CLEANER.....	-	2	QCT
	8	17239-733-000	COLLAR B, AIR CLEANER.....	-	1	QCT
	9	17410-ZE1-841	ELBOW COMP., AIR CLEANER.....	-	1	QCT
	10	17470-ZE1-842	CASE, PRE AIR CLEANER.....	-	1	QCT
	11	17475-ZE1-841	CAP, PRE AIR CLEANER.....	-	1	QCT
	12	17476-ZE1-841	GUIDE, PRE AIR CLEANER.....	-	1	QCT

## PARTS CATALOGUE NEWS

BOOKNo. : 13ZOV0E5

Block No.	Ref. No.	Part No.	Description	Reqd. QTY		Base Part No.	Parts catalogue code
				GX 200 T	GX 200 T2		
	13	17478-ZE1-841	PLATE, PRE AIR CLEANER.....	-	1		QCT
	14	90300-GB0-900	BOLT, MUDGUARD.....	-	5		QCT
	15	90325-044-000	NUT, TOOL BOX SETTING.....	-	2		QCT
	16	94050-06000	NUT, FLANGE, 6MM.....	-	2		QCT
	17	95701-06020-00	BOLT, FLANGE, 6X20.....	-	1		QCT
E-16	5	18355-ZL0-000	ARRESTER, SPARK.....	-	(1)		NNS1
	10	90055-ZE1-000	SCREW, TAPPING, 4X6.....	-	(1)		NNS1
	15	18310-Z4V-010	MUFFLER COMP.....	-	(1)		NNS1
		18310-Z4V-010	MUFFLER COMP.....	-	1	18310-Z4V-000	QCT
E-17-1	10		RUBBER, FUEL (9X15X20).....	-	0	90854-ZB3-000	NNS1
	12		TUBE, FUEL, 4.5X140 (95001-45001-60M)	-	0	95001-45140-40	NNS1
	14		CLIP, TUBE (B8).....	-	0	95002-02080	NNS1
E-19	7	31100-ZE7-010	FLYWHEEL COMP. (STD.).....	-	1	31110-ZL0-811	NNS1
E-20	2	30700-Z0T-811	CAP ASSY., NOISE SUPPRESSOR...	-	1	30700-Z0T-801	NNS1
	5		CLAMPER, CORD.....	-	0	31511-ZE1-000	NNS1
	6		GROMMET, CORD.....	-	0	31512-ZE1-000	NNS1
	10		BOLT, FLANGE, 6X28 (CT200).....	-	0	90015-883-000	NNS1
	11		BOLT, FLANGE, 5X10.....	-	0	90019-883-000	NNS1
	16		COIL ASSY., CHARGE.....	-	0	31630-ZL0-V31	NNS1
E-22	2		CONTROL ASSY. (REMOTE).....	-	0	16500-Z4M-820	QCT
	13	16580-Z4M-850	BASE COMP., CONTROL.....	-	1	16580-Z4M-810	QCT
	18	90015-Z5T-000	BOLT, GOVERNOR ARM.....	-	1	90015-ZE5-010	QCT
	26	16594-883-010	HOLDER, WIRE.....	-	1		QCT
	27	90605-230-000	CIRCLIP, 5MM.....	-	1		QCT

## PARTS CATALOGUE NEWS

BOOKNo. : 13ZOV0E5

Block No.	Ref. No.	Part No.	Description	Reqd. QTY		Base Part No.	Parts catalogue code
				GX 200 T	GX 200 T2		
	28	93500-04006-0H	SCREW, PAN, 4X6.....	-	1		QCT
E-22-1	2	16551-ZL0-000	ARM, GOVERNOR.....	-	1		NNS1
	3	16555-Z4M-000	ROD, GOVERNOR.....	-	1	16555-ZL0-V30	NNS1
	6	16562-ZE1-020	SPRING, THROTTLE RETURN.....	-	1	16562-ZL0-V30	NNS1
	18	90015-Z5T-000	BOLT, GOVERNOR ARM.....	-	1	90015-ZE5-010	NNS1
	22		ARM COMP., GOVERNOR.....	-	0	16550-ZL0-V30	NNS1
	23		SPRING, GOVERNOR ARM RETURN...	-	0	16559-ZL0-V30	NNS1
E-22-20	1		SPRING, CHOKE RETURN.....	-	0	16268-893-000	NNS1
	2		THROTTLE ASSY., AUTO.....	-	0	16270-ZL0-V30	NNS1
	3		LEVER, SOLENOID THROTTLE.....	-	0	16273-ZL0-V30	NNS1
	4		CONDENSER UNIT.....	-	0	31700-KAE-871	NNS1
	5		RECTIFIER ASSY., REGULATOR....	-	0	31750-ZL0-V31	NNS1
	6		SUB HARNESS ASSY.....	-	0	32110-ZL0-V31	NNS1
	7		SOLENOID ASSY., AUTO THROTTLE.	-	0	36330-ZL0-V31	NNS1
	8		CLIP, WIRE HARNESS, 25MM.....	-	0	90683-SAO-003	NNS1
	9		SCREW, PAN, 5X8.....	-	0	93500-05008-0A	NNS1
	10		NUT, FLANGE, 6MM.....	-	0	94050-06000	NNS1
	11		PIN, SPRING, 2X6.....	-	0	94305-20062	NNS1
	12		BOLT, FLANGE, 6X16.....	-	0	95701-06016-00	NNS1
	13		BOLT, FLANGE, 6X25.....	-	0	95701-06025-00	NNS1

PARTS CATALOGUE NEWS

BOOKNo. : 13ZOV0E5

Block No.	Ref. No.	Part No.	Description	Reqd. QTY		Base Part No.	Parts catalogue code
				GX 200 T	GX 200 T2		
E-28		LABEL (1)					
E-28	6		LABEL, CAUTION(THAI).....	-	0	87522-Z0T-810	QCT
	7		MARK, AIR CLEANER CAUTION (OIL BATH)	-	0	87524-Z0T-800	QCT
	24	87522-Z0T-810	LABEL, CAUTION(THAI).....	-	1		QCT
	30	87535-ZE1-841	MARK, AIR CLEANER SALES POINT.	-	1		QCT
E-29	3	89216-Z0T-810	WRENCH, BOX (P21).....	-	1	99004-21001	NNS1
	9	89101-Z0T-800	BAG, TOOL, 230MM. ....	-	1	99008-02300	QCT
E-40-1	3		MARK, CHOKE.....	-	0	87528-ZB2-000	NNS1
	15		MARK, AIR CLEANER.....	-	0	87533-ZA7-000	NNS1
E-40-2	1		PACKING SET, COCK.....	-	0	16080-898-631	NNS1
	2		CUP, FUEL STRAINER.....	-	0	16081-471-831	NNS1
	5		COCK ASSY., FUEL.....	-	0	16950-898-633	NNS1

ZOV0E2800K

PARTS CATALOGUE NEWS

BOOKNo. : 13Z0V0E5

Block No.	Ref. No.	Part No.	Description	Reqd. QTY		Base Part No.	Parts catalogue code
				GX 200 T	GX 200 T2		
	6		SCREEN SET.....	-	0	16952-GG2-731	NNS1

E-40-4 OTHER PARTS (5)

Ref. No.	(Relative ref. Number)	Description	FRT
11 3131A1		ARRESTER, SPARK ..... . INCLUDES: Spark arrester check	0.2

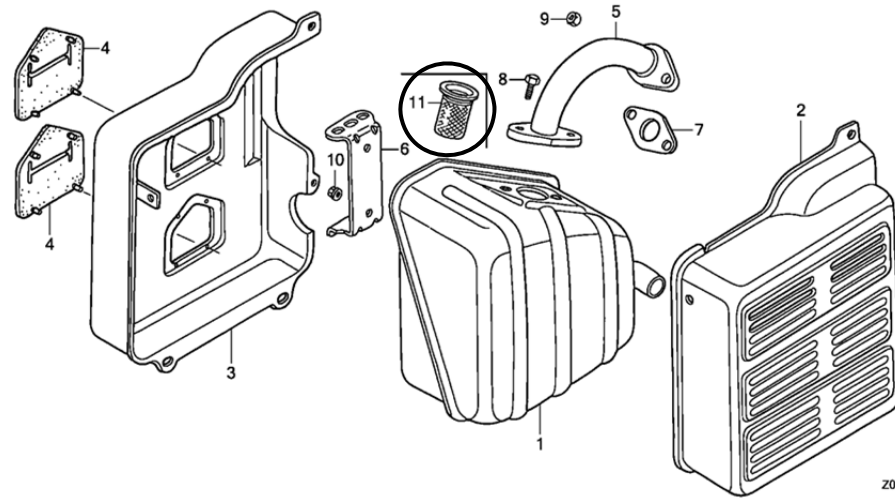

Z0V0E4004A

E-40-4	1	18310-ZB3-C01	MUFFLER COMP.....	-	1	18310-ZB3-C00	NNS1
	11	18355-898-630	ARRESTER, SPARK.....	-	1		NNS1
E-40-6	3	17220-ZB2-010	CASE COMP., AIR CLEANER.....	-	1	17220-ZB2-000	NNS1